



269 YEARS OF TALENT - - Recognized and given the honor of cutting the opening ribbon at the Fifth Annual Eastland County Senior Citizens Bazaar were from left, William Shipman, 78, of Gorman; Mrs. Ina Buchan, 92, of Desdemona; and J.C. Sims, 99, of Olden. (Staff Photo)

EASTLAND TELEGRAM

EASTLAND, TEXAS 76448: Today's CENTER for tomorrow's FUTURE!

Volume No. 104 Number 84

Sunday, October 21, 1973

SAVE THOSE AUCTION BUCKS! Another CofC Auction In December!

Mavericks Open District Race With 31-27 WIN Over Coleman

By Steve Haines
"Eat your hearts out, District 9 - AA".

The Magic Mavericks have given notice.

Notice that they'll be around when the loop champions are being picked.

It was a spectators' treat as the Mavericks outdid the Coleman Bluecats, 31 - 27, in the opening Conference Tilt in Maverick Stadium Friday night.

Fans saw 48 minutes of swap-out: mostly of fumbles in the first quarter and of scoring leads throughout the game.

In other District games, Cisco beat Hamilton, 19 - 14. Eastland goes to Comanche next week.

The game started with Eastland losing the toss and kicking to Coleman. After Coleman exhausted three tries at first down, they punted and from there, the Mighty Mavericks went to work on putting the first score on the board.

The Mavericks drove the ball from their 35 yard line to the Coleman 8 yard line where Tom Morren booted the ball for a field goal. Eastland 3 - Coleman 0.

After the kick from Eastland to Bluecats and Mavericks swapped ball possessions several times, but finally the ball came to rest with Coleman in possession on the Eastland 45.

From the Eastland 45 the Bluecats moved the ball deep into Eastland territory where Del Rosa romped in for the Bluecats' first touchdown with the extra point no good. The score read Coleman 6 - Eastland 3 at the end of first quarter.

At the middle of the second quarter Eastland had possession on about the Coleman 25 yard line following a pass from Terry Ensor to Brent Parker. From the Bluecat 25 Ensor took the ball, handed off to Tom Morren and Morren passed to Tony Thomas for the Mavericks' first touchdown. With Morren's extra point good: Eastland 10, Coleman 6.

After Eastland's first touchdown the Bluecats decided it was time to put another score on the board before the close of the half. With 1:10 remaining in the first half Warrick ran in for the Coleman second touchdown from the 6 yard line, after a drive that started on the Eastland 45.

At the close of the first half the score stood at Eastland 10, Coleman 13. At the opening of the second half Eastland received the ball from Coleman but after several plays was forced to punt. Coleman took the ball on the Eastland 45 and from there, Warrick ran for a 55 yard touchdown that gave Coleman their third touchdown of the night. With the extra point no good the score stood at Eastland 10, Coleman 19.

On the kick from Coleman B.W. Robertson took the ball

for a 50 yard return to the 6 yard line of Coleman, which set up a touchdown run for Tony Thomas that gave the Mavericks the second touchdown and with extra point conversion good by Morren the score read Eastland 17 - Coleman 19.

With 8:40 left in the fourth quarter Eastland's B.W. Robertson, on a punt return, ran and again unoffended this time for a 70 yard touchdown that gave the Mavericks a 24 - 19 edge over the Bluecats.

But the edge was not to stop the Bluecats for in the middle of the fourth quarter Welch for the Bluecats loped in for the Coleman final touchdown from a pass that came from about the Eastland 15 yard line following a long drive which originated deep in Maverick territory. With extra points good by a two point conversion which featured Warrick. The score was Eastland 24, Coleman 27.

Some two minutes after

Coleman last touchdown the Mavericks put it together for the last score of the night with a beautiful executed pass.

The final score in a game that

will be talked about and remembered for many years was Eastland 31, Coleman - 27.

Key players for the Mavericks were: Terry Ensor, Gary Wheat, Tony Thomas, Tom Morren, John Marshall,

Charles Harvey, Doug Allmond, Isaac Orozco, Jay Staggs, Clay Wheat, David Baze, John Hart, David McKelvin, Billy Daniels, Brent Parker and B.W. Robertson.



EASTLAND MAVERICK SENIORS RECEIVE JACKETS - - At the pep rally last Friday afternoon 10 Maverick Seniors received their football jackets. Pictured from left to right front row: Ralph Underwood, B.W. Robertson, Alfred Orozco, Larry Courtney, Mark Parson. Back row left to right David Baze, Doug Allmond, Tony Thomas, Terry Ensor, and Pat Hart.

Dogies Met The Ranger Pups In Maverick Stadium Thursday

By Laurah Johnson
The Eastland Dogies met the Ranger Pups at Maverick Stadium Thursday night, Oct. 18, 1973.

Early in the first Quarter Eastland's No. 11 John Hill made the first touchdown of the game.

Eastland's No. 12 kicked off, and after a few downs Ranger made their first and only touchdown of the game.

Eastland's No. 33 Nathan Washington had a very good angle on the Ranger boy but missed only by a fraction. of an inch eastland called time out in the later part of the first quarter.

In the second quarter very good yardage was made by the Eastland Dogies.

In the first play starting out in the second quarter No. 20 had a gain of 7 yards. No. 42 Elwin Davidson carried the ball in the

next two plays with a gain of 19 yards. On the next play Eastland's No. 32 Dennis Lopez gained 20 yards. This put Eastland on the 4 yard line. It being the 3rd down No. 42 for Eastland Elwin Davidson scored the second touchdown for Eastland. The 2 point conversion was good. For the offense for the Eastland Dogies, this was their best quarter.

Eastland's good defense held Ranger back the rest of the second and third quarters.

About the middle of the 3rd quarter Eastland's good offense came back, with No. 32 Dennis Lopez carrying the ball for the third touchdown for the Eastland Dogies. The 2 point conversion was good by No. 11 John Hill.

Eastland's great defense held the Ranger Pups back the rest of the game.

The final score was Ranger 6, Eastland 22.

The reason for all this success was from the great effort of the linemen: Kenneth Underhill, Tom Winingar, E.C. Ragland, Jimmy Griffen, Tony Wood, Tom Crowder.

John Hill was the only one to receive skull bones.

Adults Offered Education

Adults of Eastland and all other Eastland County residents will have a chance soon to take basic Adult Education courses that they didn't get to take while in school. All schools in the county plan to offer courses as soon as the plan is approved by the Texas Education Agency.

There will not be any tuition charged. Adults wishing to take courses to prepare them for the GED test may do so.

This makes a 5 - 0 for the eighth grade and a 4 - 0 for the 7th.

The 7th grade played Ranger in a rough, rugged game to a 0 - 0 tie.

The managers for Jr. High are Grant Cox and Karl Alexander.

Wendell Seibert, Supt. of Eastland Schools, asks that adults who think they are interested to call his office, 629 - 2646, and leave their names.

FULLEN MOTOR CO.
Laugh A Day

Suburbia - where the developer bull dozes out all the trees, then names the streets after them.

Were You Among The 100s In Eastland Saturday



Biggest And Best Ever

Biggest and Best Ever! That's the way the Fifth Annual Eastland County Senior Citizens Bazaar is described by one and all.

Officially opening Friday on the South Side of the Square, it has attracted a record number of visitors, and the crafts and arts displayed are labeled the most beautiful and practical ever assembled.

And the public snapped up hand-made prizes right and left, making the event also profitable to the county's elderly exhibitors.

A record number of exhibitors filled the old Majestic Restaurant Building (donated by Owner Mike Collins).

County Judge Scott Bailey summed it up beautifully in the opening ceremonies Friday morning when he called the event a significant symbol of the "harvest years of life", congratulating the exhibitors and visitors.

Eastland Chamber of Commerce Manager James Wright also assisted with the opening, welcoming the visitors to town. Also present for the event was Mayor Durel Reid of Eastland.

Key motivators for the event are Mrs. Janet Thomas, County Home Demonstration Agent, and members of the County Home Demonstration Bazaar Committee, who were busy from early to late with the show.

Visitors moved into and slowly through the building, examining the handmade items on display and for sale.

Recognized especially were Mrs. Ina Buchan, 92, of Desdemona; William Shipman, 78, of Gorman; and J.C. Sims, 99 of Olden.

Community Services Wed. Nov. 21

The Eastland Ministers' Association is planning to sponsor the annual Community Thanksgiving Service Wednesday, Nov. 21, at 7:30 p.m. in the First United Methodist Church.

Steven Church, pastor of the First Christian Church, will bring the message.

The committee planning the service includes Mr. Church, Robert W. Marsh, Presbyterian pastor and Ronald Bear, pastor of the Church of God, Main Street.

Help

Eastland Elementary P.T.O. needs your help. The Country Store needs anything you can give. If you have anything from old bedsheets to books please bring them to the High School tim gym Saturday, Oct. 27th at 9 a.m. or contact Mrs. Lund 629 - 1348 or Mrs. Kidd 629 - 2753. This is for the Halloween Carnival. All proceeds go to the Elementary School projects and for the Christmas and Valentine parties for the children. Thank You Eastland Elem. P.T.O.

TIDBITS

By HVO

WHAT A WEEK for Eastland: Good all the way - - A United Fund victory with 134 percent of the goal achieved; A Maverick Victory over Coleman, 31 - 27; And the biggest, and best NEW CAR, TRUCK, FARM EQUIPMENT SHOW, SENIOR CITIZENS BAZAAR, SIDEWALK SALE AND OLD RIP AUCTION you could ever imagine. People enjoy being in Eastland.

MR. H.C. THOMAS summed up the Maverick extra - effort beautifully: He congratulated the team, saying that they weren't satisfied with a 100 percent effort - - they gave 150 percent, and every man is a star.

Coleman looked like the kind of team, what with their size and depth, that surely would "break it open any minute," but they didn't thanks to the dogged determination of the Mavericks.

Coaches for years have preached that it's desire that wins ballgames: Friday night's display must surely be the living example.

IT'S GOOD to report that Pat Collins, Carbon product, well known through Eastland County, and Editor - Manager of the Ranger Times, is recovering satisfactorily following surgery this week. You can be sure his absence is missed in our organization...Also improving nicely at home after surgery in Temple is Eastland Insurance Man Don Kinnaird...Hospitalized during the week also were JRB Manager Doug Underwood and Big Tex Mobile Home Lot Manager Everett Plowman; both at Eastland Memorial Hospital...In Ranger-General Hospital at week's end with an injury sustained in a fall was John Shaw, chief executive of Shaw Drilling Co., Eastland.

APOLOGIES to those many who came to redeem clipped coupons for Auction Bucks. The response was just so great, we just flat didn't stock enough. There's a good likelihood that the Auction Event will be repeated, so you can be assured we'll have plenty, and for those we failed to deliver on, we'll give two each...we've redeemed hundreds and hundreds.

NEXT GAME DAY at Lone Cedar Country Club will be Friday, November 2.

After the second week in operation visitors are still stopping in to admire the new library. Many Senior Citizens have taken time out from the Senior Citizens Bazaar to visit the library.

The new Centennial Memorial Library has 50 volumes on loan from the Abilene Public Library.

The Library has recently added 11 new plastic bound gothics. Some of these include: "A Rooted Sorrow", - Hubbard; "The Mountain Farm" - Raymond; "Beulah Land" - Coleman; "Do With Me What You Will" - Oates; "Escape From Sonora" - Bryant; "Laughing All the Way" - Hower; "The Hollow Hills" - Stewart; and "Last of the Southern Girls" - Hower. Some of the new mysteries include: "Final Notice" -

Gores; "Sleeping Beauty" - McDonald; and "Not I, Said the Sparrow" - Lockridge.

Several books have been donated as memorials: "Never Again" - Pennybackers; "History of Texas", and "History of Texas", published in 1876 given in memory of Roy L. Young by Mrs. R.L. Young; "Daughters of Earth and Water" in memory of Mrs. Elizabeth Vaught by Miss Verna Johnson; "No Pat Answers" in memory of Mrs. Elizabeth Vaught by Mrs. Earl Conner; and "Culture and Commitment" in memory of Richard Wesson by Mrs. Marene Johnson.

Mrs. Arthur Murrell donated "Life and Times of Napoleon" in honor of Mrs. Dan Childress, president of the Thursday Afternoon Club.

Annual Lions Club

BIG TREAT!

HALLOWEEN

Candy

Sale

Tuesday

Oct. 23

All Proceeds Go To Crippled Childrens Camp



FREYSLAG Insurance

WEATHER REPORT

Generally fair with mild afternoon. High in upper 70's. Light north winds.

Cancer Main Theme For Annual Convention Of The LVNA In Ft. Worth

The vital role of the Licensed Vocational Nurse (LVN) in the treatment of cancer was the major theme for the 24th Annual Convention of the Licensed Vocational Nurses Association of Texas held Thursday through Sunday (October 11 - 14) in Fort Worth.

Outstanding surgeons and physicians, as well as officials of the American Cancer Society, appeared on the program designed to help LVNs approach the opportunities of

nursing in the most efficient manner.

Better understanding of the physical as well as the psychological aspects of nursing the cancer victim were emphasized. The role of the LVN is especially important in this area since they carry so large a part of the responsibility in long drawn-out periods often occurring in such illnesses.

Attending from Eastland County Division No. 64 were the

following: Gertrude Wallace, Emma Gregg, Anna Faye Foster and Lovenia Kinser all of Gorman, Lorene Arledge of Cross Plains, Louise Kimbell of Cisco, and Elizabeth Stroud of Ranger.

A highlight of the convention was the recognition of Mrs. Myrtle Dehn Lane of Fort Worth, first president of this Texas association organized in 1950. She served from 1950 until 1956.

Today the Licensed

Vocational Nurses Association of Texas has approximately 3,000 members representing every corner of the Lone Star State.

Dr. and Mrs. Fehrman H. Lund and Brian were in Dallas last weekend to attend the funeral for O.M. Aarenson Monday afternoon who passed away Saturday morning in

Sunday, October 21, 1973

Mercy Hospital, Baltimore, Maryland. He was in the East on a business trip and suffered a heart attack and was in intensive care at Mercy Hospital five weeks. Mrs. Lund and Mrs. Aarenson are sisters.

JAMMIES Evening Specials

MONDAY: Fried Cat Fish
TUESDAY: Mexican Food
WEDNESDAY: Southern Fried Chicken
THURSDAY: Barbecue
FRIDAY: Seafood Platter

FAMILY STYLE CATFISH DINNERS
All You Can Eat \$1.75 -- CHILDREN UNDER 6 FREE
10 Pieces Catfish, Hushpuppies & Tartar Sauce \$3.75
TO GO ORDERS ALSO
FONTAIN BLUE Hwy. 6 Gorman
Ph. 743-5808

J R B

SAVES YOU MOST
SERVES YOU BEST

BROWNWOOD, COLEMAN, CROSS PLAINS, ABILENE,
RANGER, EASTLAND, CISCO, DE LEON, BRADY,
WICHITA FALLS, LLANO, STAMFORD.
NO SALES TO DEALERS

Super Suds

DETERGENT
King Size **79¢**

Del Monte, Sour

PICKLES 22 oz. Jar **39¢**

Parade,

COFFEE All Grinds 1 lb. **89¢**

Punch Giant Size

DETERGENT **59¢**

Blackburn Waffle

SYRUP 32 oz. **59¢**

Hunts

TOMATOES 14 1/2 oz. **4/\$1**

Hunts

CATSUP 32 oz. **59¢**

Celo Bag No. 1

PINTO BEANS **22¢**

Folgers All Grinds

COFFEE 1 lb. **98¢**

Crema Sandwich

NABISCO OREO
15 oz. **49¢**

Ranch Style No Beans

CHILI
No. 2 Can **69¢**
19 oz.

Double Stamps Wednesday & Saturday

Thru. Oct. 27-73

We Reserve The Right To Limit Quantity
NO SALES TO DEALERS

Eastland, Ranger, Cisco

Save on our prices - Save our stamps

SAUSAGE Rath Black Hawk 1 lb. **79¢**
SAUSAGE Roll Pure Pork lb. **\$1.69**
HAM Jimmy Dean 24 oz. **\$1.99**
BACON Armour New 1877 Sliced Fully Cooked lb. **\$1.09**
HOT DOGS Armour Star 12 oz. **89¢**
HAM Bag Decker Pit Boneless Half Or Whole lb. **\$1.59**
BACON Decker Slab By The Piece lb. **98¢**
FRANKS Decker All Meat 12 oz. Pkg. **79¢**
BACON Decker Slab Market Sliced lb. **\$1.09**
ROAST Tender Fed Seven Bone lb. **89¢**

JRB MEATS ARE U.S. GOVERNMENT INSPECTED. IF FOR ANY REASON YOU ARE NOT SATISFIED, WE WILL CHEERFULLY RETURN YOUR MONEY.

ROAST Tender Fed Blade Cut lb. **79¢**
STEAK Family Style lb. **99¢**
SWISS STEAK Tender Fed Round Bone lb. **\$1.09**
ROAST Tender Fed-Arm lb. **99¢**
ROAST Tender Fed English Cut lb. **\$1.19**
STEW MEAT Lean Family Pack 3 lbs. Or More lb. **\$1.29**
GROUND BEEF lb. **89¢**
GROUND MEAT Extra Lean lb. **\$1.29**

HEALTH AND BEAUTY AIDS
Arrid Extra Dry 9 oz. Reg. \$1.79
DEODORANT **99¢**

New Breacol
COUGH MEDICINE 6 oz. Reg. \$1.99 **99¢**

Alberto VO 5, Reg. & Hard To Hold
HAIR SPRAY 9 oz. Reg. \$1.50 **99¢**

Scope 12 oz. Reg. \$1.29
MOUTHWASH **\$1.09**

Cashmere Bouquet
DUSTING POWDER Reg. \$1.00 **69¢**

Reg. Or Super 40's Reg. \$1.93
TAMPAX **\$1.29**

Pearl Drops, Reg. Or Mint 2.75 oz.
TOOTH POLISH **99¢**

Miss Breck Super 8 oz. Reg. \$1.39
BALSAM **59¢**

Head & Shoulders, Choice 11 oz. Lotion Or 7 oz. Tube Reg. \$2.45
SHAMPOO **\$1.99**

Powder 4 oz. Reg. \$1.99
EFFER-GRIP **\$1.09**

MIX OR MATCH 4/\$1.00
MACARONI In Cheese Sauce Franco American 330 Can

PORK & BEANS Campbells Home Style 16 oz. Can

CARNATION SLENDER All Flavors 10 oz.

POTATOES Del Monte New 303 Can

CORN Our Darling 303 Can

MIX OR MATCH 5/\$1.00
BEETS Parade 300 Can

SPAGHETTI Franco American 300 Can

PEAS Trellis 303 Can

MEXICAN STYLE BEANS Allens 300 Can

VIENNA SAUSAGE Red Bird 4oz. Can

ORANGE JUICE Texsum No. 2 Can

CARROTS Parade, Sliced 303 Can

Alpo, All Flavors
DOG FOOD 14 1/2 oz. Can **3/\$1**

Dairy Specials

Foremost, Big Dip
ICE MILK 1/2 Gal. **69¢**
Imperial Whip
MARAGARINE 1 lb. **49¢**
Parkay Maxi Cups
MARAGARINE 1 lb. **49¢**
Parkay Reg. Soft
MARAGARINE 1 lb. **49¢**
Mix Or Match Whole Okra, Cut Okra Or Blackeyed Peas
FLAV R PAC 10 oz. Pkg. **3/\$1**

Booths
BREADED SHRIMP 10 oz. Pkg. **\$1.29**

Booths
BREADED SHRIMP 1 lb. Pkg. **\$1.98**

BRIGHT & EARLY 6 oz. Imit. Orange Juice **5/\$1**

Parade
BLEACH 1 Gal. **38¢**

Texize
SPRAY & WASH 16 oz. **98¢**

Betty Crocker
HAMBURGER HELPER **49¢**

Unbeatable produce

Red Delicious, Golden & Jonathan
APPLES Lb. **19¢**
LETTUCE Head lb. **29¢**
CELERY Stock **29¢**
CABBAGE Lb. **15¢**
CARROTS 1 lb. Pkg. **19¢**

Gordon Spot

County Agent By De Gordon

Pecan production in Texas, based on October 1 prospects, is forecast at 23 million pounds by the Texas Crop and Livestock Reporting Service. A crop of this size would be 69 percent less than the 75 million pounds produced in 1972. The

Texas crop will account for eight percent of the total U.S. production.

Pecans are beginning to hull in most areas of Eastland county. Harvesting should get underway the last of October.

much behind last year's early start. Due to a late freeze in April and heavy insect damage, crop prospects for Eastland County are much below last year. However, some orchards have good crops. The quality is expected to be better than last year. Early reports indicate the prices will be above those of last year.

Although warm weather tends to indicate that winter is still a long way off, it's just a matter of time before the season's first freezing temperatures arrive. Such a killing frost can spell danger for livestock producers that have cattle grazing on sorghum stubble or any of the sorghum-sudan hybrid pastures. The

reason is prussic acid poisoning of the animals. The danger of prussic acid poisoning exists mainly in pastures and fields where sorghum stubble is making regrowth and where there is vigorous, young growth of Johnson grass, sorghum-sudan hybrids and related plants. Such growth generally has a high content of prussic acid, especially if produced under stress of dry or cool weather. The main danger to livestock is grazing such pastures and fields immediately after a killing frost. Livestock producers should wait a week to 10 days following a killing frost before allowing cattle to graze suspect pastures and fields. If only a light frost

occurs, remove the cattle until plant growth is killed by a heavy freeze. Each year numerous animals are lost from prussic acid poisoning. These losses are needless and rob the producer's pocketbook. Giving special attention to grazing management and staying abreast of changing weather conditions can avoid cattle losses to prussic acid poisoning.

Fertilizer supplies are expected to be tight during the coming year, so agricultural producers should make every effort to conserve fertilizer and to make the most efficient use of what is available.

One suggestion is to find out what you really need in each field and for each crop. This is best done by using a soil test. Another suggestion is to make maximum use of manure and crop residue. Don't forget that livestock manure adds

organic matter, nitrogen, phosphorus, potassium and other plant nutrients. Manure also improves the structure and till of the soil. Crop residue returned to the soil reduces the fertilizer needs for following crops.

Plan your fertilizer needs in advance. With the use of a soil test, figure your fertilizer needs and then discuss them with your supplier. With the increased demand expected for fertilizer next season due to the nationwide move to expanded production, wise use of available fertilizer supplies is the only answer.

Fountains of DeLeon
 (Licensee) For the Joy...
 of a Beautiful Complexion
 For Whatever Your Complexion
 Problem May Be
 (Non-Surgical) "Look Younger as You Grow Older"
 Free Private Consultations
 211 Navarro Hwy. #6-14
 Call DeLeon
 492-4371 DeLeon, Texas

The J C Penny Company Store in Cisco will be closed Wednesday Morning Oct. 24. The Store will open at 12 noon for a gigantic End Of The Month Clearance.

We are sorry for this inconvenience but will spend Wednesday morning marking down prices for this big Clearance sale.

JCPenney
 We know what you're looking for.

Custom Built Homes
 By H. & W. Development Co.
 1201 W. Commerce
 Eastland, Ph 629-1702

Interstate's
abc MAJESTIC 629-1120 Fri - Sat - Sun
 DOWNTOWN EASTLAND 7:00 - 9:03
 Sat - Sun Feature 2:18 - 4:52 - 6:56 - 9:00

Two women loved him.
 One died for him.
 One killed for him.

THE MAN WHO LOVED CAT DANCING
 BURT REYNOLDS SARAH MILES
 LEE J. COBB JACK WARDEN GEORGE HAMILTON

RANGER DRIVE-IN THEATRE
 LAST TIMES Sunday
 "The SOUL of NIGGER CHARLEY"
 Friday - Saturday & Sunday
 Oct. 26-27-28

SLITHER
 JAMES CAAN PETER BOYLE SALLY KELLERMAN
 LOUISE LASSER
 PG METROCOLOR

you're invited...
 to view our
FASHIONS
 for
 Fall
THE YOUNG AGE SHOP
 "Everything You Need From Tots To Teens"
 I-20 Main Ranger

SENIOR CITIZENS

NOW YOU CAN ENJOY
 THE SECURITY OF A
 WORRY FREE
 24 HOUR
 NURSING CARE
 Certified by Texas State
 Department of Public Welfare

For professional care in a luxury atmosphere, unsurpassed by any other nursing home

EASTLAND MANOR
 1405 W. Commerce 629-2686
 Gene Frost, Adm.
VALLEY VIEW LODGE
 700 S. Ostrom 629-1779
 Shirley Frost, Adm.

- A beautiful dining room for home-like meals
- "Special Diets"
- Complete program of recreation and occupational therapy
- Private and Semi-Private Rooms
- Beautiful rooms
- Beauty Shop & Barber Shop
- Licensed Personnel
- Approved for Medicaid, Old Age Assistance and Welfare Patients

For Professional Care in an Atmosphere of Family Living
Hickman Nursing Home
 Offers You
 • 24 hour nursing care supervised by a Registered Nurse
 • Special diet management by an A.D.A. dietitian
 • Full program of recreation and entertainment
 • Private rooms
629-2624
 411 West Moss Eastland, Texas
 WE CARE FOR YOU... WE CARE ABOUT YOU

Visiting Hours
 Eastland Memorial Hospital
 2:30 to 4 p. m.
 7 to 8:30 p. m.

Fountains of DeLeon
 (Licensee) For the Joy...
 of a Beautiful Complexion
 For Whatever Your Complexion
 Problem May Be
 (Non-Surgical) "Look Younger as You Grow Older"
 Free Private Consultations
 211 Navarro Hwy. #6-14
 Call DeLeon
 492-4371 DeLeon, Texas

HILLSIDE APTS.
 Under new management
 Attractive 1 bedroom & efficiencies \$66.50 per mo. & up. All utilities pd. TV. Cable service. Ask about our weekly rates. Call 629-8097 (monthly)

FOR SALE: Beautiful, well-built, ideally located two bedroom family home in Eastland with central heating and air conditioning, area rugs and draperies. Attached garage and beautifully landscaped, good sized lot. Call 629-2442 for information and appointment to see. t-1f

IN PERSON
 Judy Lynn
 And
 Tanya Tucker
 Tues. Oct. 23
 8:00 P.M.
CISCO JUNIOR COLLEGE Auditorium
 All Seats Reserved:
 Adults \$2.50
 Students \$1.50
 For Tickets Or
 Reservation, Contact
 CJC Business Office,
 817, 442-2567
JUDY LYNN
 "Miss Show Business"
 Direct From Las Vegas
TANYA TUCKER
 15-Year Country-Western Super Star

Hospital Notes

Patients in Eastland Memorial Hospital Saturday morning were:

Everett Plowman
Brittie Carter
Della Reynolds
Gracie Hamilton
Minnie Perdue, Cisco
Eva Poyner, Ranger
Ethel Aldredge
Ruby Stafford, Breck
James Lewis, Gorman
Marcus Grieger
Vanessa Day
Lena Williams
Elosia Renteria, Ranger
Millie Peel
Ethel Levens
Dora Garrett, Gorman
Verna Wilson, Cisco
Walter Kuykendall
Golden Lawson, Cisco
Lula Hester, Olden
Lillian Bledsoe, Carbon
Geraldine Wishard, Dallas
Nancy Williams, Cisco
Thomas Lockhart
L.C. Hail
Mary Bayne, Cisco
Homer Duncan
Emory Hallmark, Cisco
Baby Larry Smith, Brown-wood

Mary McGowen, Ranger
Thelma Ingram, Cisco
Ethel Nivea
Gail Graham
Velma Lawrence
Dean Collins, Gorman
Elizabeth Bralley, Cisco
Minnie Scarlett, Cisco
H.D. Underwood
Nancy Elliot
Vada Lisenbee
Mary Henderson
Alice Henson, Cisco
Donald Nall, Cisco
George Norris
Charlotte Geiger, Cisco
Nina Hart
Debora Barron
Nora Tucker, Carbon
Ada Bisbee, Cisco
Prudie Hardeman
Betty Beggs, R. Star
Peggy Bullock
Dianna Steinman, Cisco
Onie Shell
Etta Whitlock, R. Star
Lynda Martin
Golda Wilson, Cisco
Baby Boy Martin
Baby Girl Geiger, Cisco.

Patients in Ranger General Hospital Saturday morning were:

Edna Peppers
Agnes Bordeau
Hershel Regeon
Inez Erwin
Linda Landtroop
Virginia Pounds
Wayne White
Lela Pearsall
Lillie Gotcher
Frankie Rutherford
M.C. Sharp
John Huffman

Sunday, October 21, 1973

The Light Touch



Rip Van Winkle was able to sleep for 20 years because his neighbors didn't have a stereo.

Best way to straighten out some youngsters is by bending them over your knee.

Nobody who can read is ever successful at cleaning out the attic.

A bachelor thinks he is a thing of beauty and a boy forever.

There's a new baby food made of orange juice and garlic. It not only makes the baby healthier, but is easier to find in the dark.

It's always easy to find the right wardrobe at BRAY'S in Eastland and Ranger.

NEW CAR REGISTRATIONS
Cowboy Stewart - Chrys. -
Mingus
J.J. Joyce - Olds - R. Star
Garry L. Quinn - Chev. -
Saginaw
Scott Stacy - Chev. - Carbon
W.M. Jones - Chev. -
Eastland
Fred K. Mosley - Chev. -
Ranger.

MARRIAGE LICENSE
Robert Harris Staton and
Judy Lynn Bolding
Kerry Wayne Nelms and
Alva Nadene Wilks
Himler Dewitt Welch and
Ruby Nell Hubbard
James Thomas Daniels and
Martha Joan Brawley
William Otis Tatom and
Willie Ulola Qualls

EASTLAND CO.
Serving All
Of Eastland
County
629 - 2287
Repair
TV
NEED CEMENT WORK?
Call Kincheoe Concrete Co.
Free Estimates
629 - 8092.

Roofing
New & Repair All
Buildings & Houses
Estimates Made.
Tri-Citys Roofing
Call Nobel Squires
629-3270



SAFETY SHOE HEADQUARTERS

RED WING

COME FIND YOUR SIZE AT ...

THE MAN'S STORE
Bob Elliott
CISCO

IT'S TIME FOR THE SPOOKS AND GHOSTS

It is no TRICK to Treat yourself to a fall goodie. We have a good selection of Dresses, Pants Suits, Knit Tops, Blouses, Skirts and Pants (Size Range 3 to 24 1/2) a few accessories, not many but lots of co-ordinates you can mix and match.

Bet the Hob-Goblin will be pleased; I know we would.

JANET'S TOPS AND BOTTOMS

Homer At Pine (Hospital Hill)
Ranger, Texas

Mabel Stephens 'Polly' Alexander Aretta Fisher

SAFEMAY COMPARE LOW EVERYDAY PRICES Plus SPECIALS!

<p>Safeway Big Buy! Canned Pop Snowy Peak. Refreshing! 12-oz. Can 9¢</p>	<p>Safeway Big Buy! Dog Food Old Pal. Economical! 15.5-oz. Can 11¢</p>	<p>Safeway Big Buy! Meat Pies Spare Time. Tasty! 6-oz. Pkg. 19¢</p>
<p>Safeway Big Buy! Alcohol Rubbing. Clear Isopropyl 16-oz. Plastic 17¢</p>	<p>Safeway Big Buy! Iodized Salt or *Plain. Crown Colony 26-oz. Box 10¢</p>	<p>Safeway Big Buy! Cleanser Powder. White Magic 14-oz. Can 14¢</p>
<p>Safeway Big Buy! Lemonade Scotch Treat. Tart! 6-oz. Can 12¢</p>	<p>Safeway Big Buy! Biscuits Mrs. Wright's. *Sweet Milk or *Buttermilk 10-Ct. Can 9¢</p>	<p>Safeway Big Buy! Bel-air Waffles 6-Count. Frozen 5-oz. Pkg. 12¢</p>



Shop Safeway... Compare Everyday Low Prices!
Come in and Fill Your Cart with Many Bargains.
Stock Up on Fine Foods and Eat Better for Less Money.
Remember... AT SAFEMAY IT'S THE TOTAL FOOD BILL THAT COUNTS!

Variety & Quality Meats At Safeway!

Ground Beef 89¢

Regular. Safeway. Freshly Ground! —Lb.

Capitol Bacon Sliced. Flavorful! 1-Lb. Pkg. \$115	Fresh Fryers USDA Insp. Grade 'A' Whole 45¢
Safeway Bacon No. 1 Quality! 1-Lb. Pkg. \$119	Cut-Up Fryers Regular, USDA Insp. Grade 'A' —Lb. 53¢
Armour Bacon Armour Star. MicroCure 1-Lb. Pkg. \$125	Smoked Picnic *Half or *Whole. —Lb. 65¢
Link Sausage Park. Safeway 1-Lb. Pkg. 89¢	Sliced Picnic *Smoked. Water Added —Lb. 73¢

Ready to Eat Meats!

Wieners 79¢

Safeway. Favorite! 12-oz. Pkg. (Armour Hot Dogs, 12-oz. Pkg. 85¢)

All Beef Wieners Safeway 1-Lb. Pkg. \$1.09	
Chipped Meats Safeway, Sliced 3-oz. Pkg. 45¢	
Sliced Bologna Safeway, Large Size. *Regular or *Thick 1-Lb. Pkg. \$1.09	
Smorgas Pac Eckrich. Regular 1-Lb. Pkg. \$1.49	

Safeway Low, Low Prices!

Chunk Tuna Van Camp's Light Meat! —6.5-oz. Can	39¢
Potato Chips Party Pride. Twin Pack 9.5-oz. Pkg.	53¢
Tomato Catsup Highway. Rich Flavor! 14-oz. Bottle	23¢
Saltines Melrose Soda Crackers 16-oz. Box	29¢
Pinto Beans Town House. Dry 16-oz. Pkg.	24¢

ON SALE THIS WEEK!

Funk & Wagnalls Students Encyclopedia On Sale Now! Volume 11-12 **\$1.69**

CHINA BREAD & BUTTER PLATES 59¢ EACH with every \$5 purchase. Regularly \$1.50

More Low, Low Prices!

Aspirin Tablets 18¢

Safeway. —100 Ct. Bottle

Baby Shampoo Gerber. Mild 4-oz. Bottle	59¢
Baby Powder Gerber. Soothing! 9-oz. Can	69¢
Multiple Vitamins Safeway 100-Ct. Bottle	99¢

Cranapple Drink Ocean Spray—48-oz. Glass	79¢
Sunshine Hydrox Cookies 20-oz. Pkg.	73¢
Lo-Cal Fruit Cocktail Tittle Lewis—16-oz. Can	41¢
Lo-Cal Apricot Halves Tittle Lewis—16-oz. Can	44¢
Cranberry Juice Cocktail. Ocean Spray—48-oz. Glass	85¢
La Choy Soy Sauce 10-oz. Bottle	42¢
Chow Mein Noodles La Choy—5 1/2-oz. Can	42¢
Apple Cobbler or *Peach Cobbler. Old South—2-Lb. Pkg.	\$1.07
After Shave Lotion Yaxline—4-oz. Bottle	\$1.09

Garden Fresh Fruits & Vegetables At Safeway!

Golden Bananas 10¢

Top Quality. Ideal for Lunchbox or Snacks! —Lb.

Florida Avocados New Crop —Ech. 49¢	Red Apples Red Delicious. Extra Fancy! —Lb. 29¢
Green Cabbage Nappa Chinese —Lb. 29¢	Red Apples Red Delicious. Extra Fancy! 3-Lb. Bag 79¢
Red Cabbage For Colorful Salads! —Lb. 19¢	Candy Apple Kits Sweet Treat! 3-oz. Pkg. 35¢

Apples 19¢ —Lb.

Red Rome. Extra Fancy! Favorite for Baking!

Firm and Juicy!

Pumpkins For Halloween. All Sizes!

Crisp Carrots US #1. Vitamin Rich! 2-Lb. Bag	39¢
Yellow Squash New Crop. Tender! —Lb.	29¢
Red Potatoes Economy Pack 20-Lb. Bag	\$1.69

Schick

Razors —Each **\$1.89**

Injector Blades Plus Platinum —7-Ct. Pkg. **\$1.14**

Injector Blades Plus Platinum —11-Ct. Pkg. **\$1.48**

For Whiter, Brighter Teeth!

Gleem II Toothpaste

*5-oz. Tube 69¢	*7-oz. Tube 82¢
------------------------	------------------------

Shampoo

Head & Shoulders

*7-oz. Tube \$1.97	*11-oz. Bottle \$1.99
---------------------------	------------------------------

Taster's Choice

Freeze Dried Coffee

*4-oz. Jar \$1.20	*8-oz. Jar \$2.19
--------------------------	--------------------------

Prices Effective Mon., Tues. & Wed., Oct. 22, 23 & 24, in... EASTLAND

*No Sales to Dealers.

SAFEMAY

© Copyright 1960, Safeway Stores, Incorporated.

BEN FRANKLIN RANGER, TEXAS ANNOUNCES ITS ANNUAL

\$80,000⁰⁰ STOREWIDE Inventory Clearance

SHOE SALE
Special Prices On
Womens And Girls
Shoes Reg. \$4⁹⁹-\$5⁹⁹
NOW 2/\$7⁰⁰
Or \$3⁹⁹ Each



It's Our Second Annual October Inventory Clearance Sale And You Really Save. New Merchandise Is Arriving Daily For The Holiday Season. So We Are Making Room. Come Shop And See For Yourself

Ask About Our LAY-AWAY PLAN!

FABRICS

Special Closeout One Group Polyester

- First Quality
- On Bolts
- 58-60 Inches Wide

SAVE BIG!!

DOUBLE KNITS **99¢** Yd.
Originally \$2⁹⁹ Yd.

Direct Factory -
Beautiful Selection
58-60 Inches Wide
On Bolts
First Quality
Solids & Prints

100% Polyester
DOUBLE KNITS **\$1⁹⁹** Yd.

PERMA PRESS FABRICS
Dress & Blouse
Machine Wash
44/45 In Wide
77¢ Yd.

SALE!
WATCHES
• Men's and Women's Styles
• Expansion and Leather Bands
Wide, wide selection of designs... sporty and dressy... petites, squares, round, many more!

ONLY **\$8⁸⁸**

SHOP EARLY-SAVE
Save A Full 25% Over Last Year's Prices On
Special Groups Of
Christmas Wrapping Paper
Decorations
Tree Lights
And More

BEN FRANKLIN
TOYTOWN NOW OPEN
Enjoy shopping for the whole family! Name brands—the one's they want... and low prices—just what you want!

DOORBUSTER SPECIALS!

Softique® Bath Beads
Big 17-oz. size.
Big Value... **68¢**

McClellan's TOOTH PASTE
3-Oz. Size **41¢**

HELENE CURTIS
Every Night
Shampoo And Rinses **99¢**

7-Piece Set COOKWARE
Heavy-duty aluminum.
Baked acrylic finish.
Teflon® interiors. Set includes 1 and 2-qt covered saucepans, and 5-qt Dutch oven with cover that fits frypan. Decorative colors.
REG. \$15.88
10⁸⁸ SET

BIG SAVINGS HERE

WINTUCK YARN **97¢**

RUG AND CRAFT YARN
Reg. 89¢ **73¢**
100 Yd. Skeins

RUG YARN
3 Skeins **\$1⁰⁰**
70 Yd. Skeins

TYCO Exciting Railroad Action 125 P.C. H.O. ELECTRIC TRAIN SET
This authentic scale 8-unit Santa Fe diesel flyer makes a perfect starter set.
Includes: 32-piece bridge & trestle set, rerailer, power pack and 55-piece cardboard village.
OUR LOW PRICE **18⁸⁸** SET

You Control All the Action of the Big Race!
Lighted AURORA AFX "LEMANS" ROAD RACE SET
Race your 2 superfast lighted cars over more than 16-ft. of track! Luminous guard rails, modular bridge posts, 2-speed controls.
OUR LOW PRICE **18⁸⁸** SET

Jumbo SEWING BOX
Moire plastic, 2 full-size removable trays, 14x9 1/2 x 8 1/2 in. size.
REG. \$3.99
2⁹⁷

Tinkles Disposable Diapers Daytime 30's
Soft, absorbent and now with pinless lap-taps!
BIG SAVINGS!
PINLESS **1³³** Pkg.

Jumbo Teri® Towels
Strong paper towels in colors and with decorated trims.
2 rolls 73¢

FLYING FUN INDOORS AND OUT!
SUPER STUNT PLANE
REG. \$12.99 NOW **9⁹⁷**
INCLUDES:
• Rainy Canopy Stunt Plane
• Dual Flight Controls
• Battery
• 8 Ft. Flight Line
• Instruction Sheet

13-inch NEWBORN BABY TENDER LOVE
REG. \$9.99 NOW ONLY **7⁹⁷**
Delightful realistic baby doll... you can bathe her completely, give her a bottle then change her diaper, comb her rooted hair! She comes with her own blanket, bottle and ID bracelet.

YOUR CHOICE
CAKE COVER & TRAY SET OR
TRASH CAN
16 1/2 GALLONS WITH SNAP ON COVER
99¢ Ea.
No. 324

SAVE BIG
Magnetic PHOTO ALBUMS
\$1⁹⁷
Handsome padded cover with 10 magnetic pages inside. Prints and colors.

Ranger
BEN FRANKLIN
209-211 E Main
Ranger, Texas



Engagement Announced

Mr. and Mrs. L.A. (Jeff) Harbin have announced the engagement of their daughter, Laura Suzanne, to John Michael Magin, son of Mr. Glenn L. Magin of Throckmorton and the late Mrs. Magin.

The bride-elect graduated from Eastland High School and **Has Short Visit**

Mrs. Ferne Green received a phone call from her son Ben in California Wednesday night telling her he would be at Love Field Saturday afternoon.

Neil and Yvonne Barton and Howard and Mrs. Green picked Ben up and they spent Sunday and Monday in the Barton home. Ben was on a mission to several eastern states and made a quick stop - vff in Dallas to visit his family. Otis and Norma Green and Holly from San Angelo couldn't come because of colds.

is a sophomore at Cisco Jr. College in Cisco.

Magin was graduated from Throckmorton High School and is a junior at Tarleton State University in Stephenville. And is employed at the Sycamore Creek Ranch, Stephenville, Texas.

Wedding will be January 12, 1974, at the Bethel Baptist Church, Eastland, Texas.

In Thursday's edition of the Telegram we inadvertently omitted the names of Mrs. Janie Stephenson and Mrs. Agnes Sullivent on the list of hostesses for the baby shower for Mrs. Wanda Hobbs. Our apologies to both of these ladies.

Attention New Business
S & W Industries
801 W. 18th-442-3399
Custom Built Creep Feeders, Troughs, Hay Racks, Cattle Guards

EASTLAND CO.
Serving All Of Eastland County
629-2287

Home Destroyed Fund Begun

The home and all contents belonging to Mr. and Mrs. W.L. Fonville (Breckenridge Rd. near Morton Valley) was destroyed by fire on Sunday evening.

Mr. and Mrs. Fonville have two sons, ages 11 and seven years, and a daughter two years old.

Contributions of household goods and clothing will be appreciated. These may be left at Ed's Fixit Shop, 111 N. Austin, or Tel. 647-1875 for pick up service.

JOHNNY JOHNSON
Plumbing & Septic Tank Service - Air Conditioning - Washing Machine Repair
Phone 629-8023 t-92

your family feels...
Warm as toast!
AT LOWER COST!
It's easy with a quality PAYNE system installed expertly to give you economy and comfort. Models for any size home or budget. Let us prove it! Call today!

Payne
FORCED AIR HEATING
It's easy with a quality PAYNE system installed expertly to give you economy and comfort. Models for any size home or budget. Let us prove it! Call today!

Hargrave's Tin Shop
1110 Ave. D Cisco
Ph. 442-2337



TANYA TUCKER

Plenty of good seats are still available for the Judy Lynn - Tanya Tucker personal appearance at Cisco Junior College on Tuesday evening, Oct. 23, according to college officials.

The show is set for 8:00 p.m. in the Harrell Fine Arts Auditorium, and all seats are reserved. They are priced at \$2.50 for adults and \$1.50 for public school and college students. They may be reserved by simply calling the CJC Business office at 817, 442-2567 or may be secured at the Business office in the Fine Arts Building.

Judy Lynn and Tanya Tucker are two of Country - Western Music's super stars, and Miss Tucker at age 15 has had such recordings as "Delta Dawn" and "What's Your Mama's Name" at the top of the nation's country music charts during the past year. CJC officials have promised a "Top Notch Show in every respect" and have urged big country people to turn out for the program Tuesday evening.

Speaks To Lions Club

We're not about to run out, but inexpensive energy is a thing of the past."

That's the word from Martha Harmon, Consumer Affairs Director for Lone Star Gas Co., speaking in Eastland this week.

Setting the 1954 Supreme Court decision which permitted the Federal Power Commission to set gas prices at the wellhead, Ms. Harmon noted that the reserve since that date has shrunk.

In 1954, the national reserve was estimated at 23 years, she pointed out. Today, the national reserve is 12 years, although Lone Star Gas Co. does have a longer reserve supply, she said.

Don Martin was program chairman and introduced Ms. Harmon.

The wellhead cost naturally affects the price charged, and today Lone Star is paying up to 40 cents MCF, compared to 19 cents in 1969, she said.

President Darwin Miller presided and guests included Wilbur Simmel and Layne Gregory. D.L. May will have the program Tuesday. The club's annual Halloween Candy Sale will be held Tuesday, with Otis Coleman in charge.

NOTICES

Items are needed for the Country Store. Please bring to Elementary School office and deposit in Country Store boxes or call 629-1348 for pickup. any of the following items: cans of food (non perishable), homemade jellies, homemade pickles, toys, books, records, vases, artificial flowers, artificial fruit, jewelry, clothes, nick nacks, or anything you think will sell. Also, please bring old clean sheets for the hospital booth.



Connie Cogdell In Rose Festival

Miss Connie Delle Cogdell is participating as royalty in the Coronation Court and parade pageantry of Queen Amanda Warner of the Texas Rose Festival in Tyler on October 18 - 21. Miss Cogdell is the daughter of Mr. and Mrs. D.M. Cogdell Jr. of Lockney. She is the granddaughter of Mr. and Mrs. C.M. McCain of Eastland.

Miss Cogdell is attending Texas Tech in Lubbock where she is majoring in Elementary Education. She attended Texas Christian University in Fort Worth last year where she was a member of Kappa Kappa Gamma and was on the Dean's list.

Miss Cogdell attended Floydada High School in Floydada, Texas. During the summer she attended Camp Waldemar.

She participated in the elaborate Queen's Coronation of the Festival the nights of

October 18 - 19, wearing a beautiful gown designed to portray her role in the Coronation, a glamorous pageant in a Renaissance Setting.

She was an honoree at a number of teas, dances, and other social activities. She rode on a rose-adorned float in the mammoth Rose Festival Parade at 10 a.m. Saturday, Oct. 20.

Miss Cogdell was presented at the Queen's Ball, sponsored by the Order of the Rose, along with many other beautiful coeds from many states.

The Texas Rose Festival, now in its 36th year, is the largest floral fiesta in the Southwest. It is attended annually by more than 150,000 persons. The five days of festivities include also a Rose Show in which tens of thousands of blooms are displayed.

PAINTING
Brush or Spray
Acoustic Ceilings
Free Estimates
Call Harold Pippen
442-1585, Cisco

EMMET MORREN
PLUMBING
COMPLETE REPAIR SERVICE
1015 W. Main
629-2092
24 Hour Service

BAKKER FUNERAL HOME

Dear friends,

If a family death occurs in another city, immediately call your funeral director to arrange for transshipment. Should the authorities at place of death cause the body to be returned to a local funeral director not of your choice, you may properly insist that transfer be made to your funeral director for burial services.

Respectfully,
Dale C. Bakker

ORDER CHRISTMAS CARDS NOW

1/4 Off

See Our Complete Lines At **Eastland Telegram**

In last Thursday's Telegram an article on the Friendship Sunday School class was given to us by Julia Havens, their reporter. In preparing and printing the paper we got the article confused with another and signed it Julia Hanna. Our apologies.

THE BEST HAMBURGERS ARE AT HOLLAND'S DRIVE IN AT THE Y WEST 1505 W. Main EASTLAND, TEXAS FOR CALL IN ORDERS PHONE 629-2215

Complete painting and decorating. Tape bed texture. Acoustic ceiling wallpaper. Small repairs. Free estimates. Call 429-1390, Cisco, after 6 p.m., Dave Ewell.

Wedding ANNOUNCEMENTS AND INVITATIONS...

You'll find a wide selection of beautiful lines at The Telegram!

HELPING TO SAFEGUARD HEALTH

A Friend You Can Rely On...

Your pharmacist should be your friend. Someone to help. Someone who's always there with careful attention to prescriptions.

And, as your doctor's back-up man, your pharmacist follows his instructions with precision.

Bandages, Strips

Central Drug
103 W. Main Eastland 629-2681

How long do you think it takes to plan and build a power plant like this?

2 years 4 years 8 years

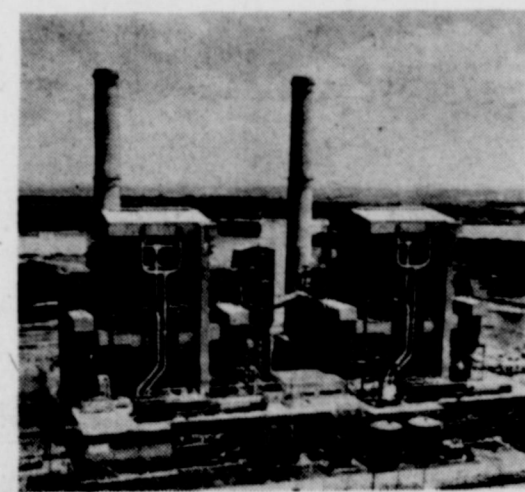

Give yourself an A if you said eight years.

The planning and construction of a lignite-fueled power plant like the one pictured here takes just about that long.

That's at least eight years to locate and purchase the right site, order equipment, plan and build the plant, obtain approvals from all regulatory agencies, and then test the plant's operation carefully.

The point is, we can't wait until the day you and your neighbors need more electricity. If we did, you simply wouldn't have it.

That's why we're always looking ahead. We have to. For instance, we've known for some

time that the primary fuels we use to generate electricity — natural gas and oil — would be in short supply and thus more expensive.

Anticipating this, we and two other electric utility companies now have in operation a power plant near Fairfield which uses lignite coal for fuel. And two other lignite plants are currently under construction.

We know that by the early 1980's, we will need still another dependable fuel source — nuclear energy. Plans are under way to have a nuclear-fueled power plant near Glen Rose operational by 1980.

Diversifying to these new fuel sources will help decrease our dependence on natural gas and oil.

Unfortunately, plants designed to use lignite cost about two times as much as gas-fired plants. Nuclear plants cost more than three times as much. But we must make commitments now to be ready for the future.

We're working to supply the electricity you need, but it's costing more to make it all the time.

TEXAS **ELECTRIC SERVICE COMPANY**
F. N. BAYRE, Manager, Phone 629-3661

**Southern
Television
Systems Inc.**
Encourages You
To Attend The Church
Of Your Choice!



**EASTLAND
CHRISTIAN SCIENCE SOCIETY**
Corner of
Plummer and Lamar
Sunday morning services 11:00. Services
on first Wednesday of month 7:30 p.m. All
are welcome.

**FIRST UNITED
METHODIST CHURCH**
Rev. Ben Marney
Sunday School 9:45 a.m.; Morning Wor-
ship 11:00 a.m.; E. Young People's Meet
8:00 p.m.; Sunday Evening Worship 7:00
p.m.; Ladies Prayer Group 9:30 a.m.
Wednesday: Choir Practice Wednesday
7:30 p.m.

**UNITED PENTECOSTAL
CHURCH**
Rev. E.D. Norman
Sunday School 9:45 a.m.; Morning Wor-
ship 11:00 a.m.; 5 Evening Worship 7:30
p.m.

**NORTH OSTMOR
CHURCH OF CHRIST**
H.S. Lewis
Worship 9:30 a.m.; Evening Worship 5:00
p.m.; Wednesday Evening Service 7:00
p.m.

FIRST BAPTIST
Rev. Haston Brewer
Sunday School 9:45 a.m.; Morning Wor-
ship 11:00 a.m.; Evening Worship 7:30
p.m.

BETHEL BAPTIST
Rev. Bill Betts
Sunday School 9:45 a.m.; C Morning
Worship 11:00 a.m.; Ev Training Union 6:00
p.m.; Evening Worship 7:00 p.m.

CALVARY BAPTIST
Rev. L.C. Williams
Sunday School 10:00 a.m.; Morning
Worship 10:45 a.m.; Training Union 6:00
p.m.; Evening Worship 6:30 p.m.; Wed-
nesday Night Service 7:00 p.m.

FIRST BAPTIST CHURCH
NO. SEAMAN ST.
Rev. G.L. Norris
Sunday School 9:30 a.m.; Morning Wor-
ship 11:00 a.m.; Baptist Training Union
6:00 p.m.; Evening Worship 7:00 p.m.;
Wednesday Night Service 7:00 p.m.

**HARMONY BAPTIST
CHURCH**
RUDY FAMBROUGH, Minister
Sunday School 9:45 a.m.; Morning Wor-
ship 11:00 a.m.; Evening Worship 7:30
p.m.; Wednesday Night Service 7:30 p.m.

**MANGUM BAPTIST
CHURCH**
Rev. A.J. Thomas
Sunday School 10:00 a.m.; Morning
Worship 11:00 a.m.; Training Union 6:00
p.m.; Evening Worship 7:00 p.m.

ST. FRANCES CATHOLIC
Priest John Mitchell
Mass Saturdays at 6:30 p.m.

**FIRST PRESBYTERIAN
CHURCH**
Rev. Robert W. Marsh
Sunday School 10:00 a.m.; Morning
Worship 11:00 a.m.

**FIRST CHRISTIAN
DISCIPLES OF CHRIST**
Steven Church
Mo. Sunday School 9:30 a.m.; Morning
Worship 10:55 a.m.; Evening Worship 6:00
p.m.

CHURCH OF GOD
Main & Connelley
Rev. Ronald Bear
Sunday School 10:00 a.m.; Morning
Worship 11:00 a.m.; Family Training 6:00
p.m.; Evening Worship 7:00 p.m.; Wed-
nesday Night Service 7:30 p.m.

CHURCH OF CHRIST
Daugherty St.
Jim Pennington
Sunday School 9:30 a.m.; Morning Wor-
ship 10:20 a.m.; Evening Worship 6:00
p.m.

**HOLY TRINITY
EPISCOPAL CHURCH**
Priest Raleigh Denison
Sunday School 11 a.m.; Holy Com-
munion 11 a.m.

**CARBON
FIRST BAPTIST**
Rev. Delbert Smith
Sunday School 10:00; Morning Worship
11:00 a.m.; Ev Training Union 5:30 p.m.;
Evening Worship 6:30 p.m.; Wednesday
Night Service 8:00 p.m.

CHURCH OF CHRIST
Jack Landrum
Sunday School 10:00 a.m.; Morning
Worship 10:50 a.m.; Evening Worship 6:00
p.m.; Wednesday Night Worship 7:30 p.m.

**FIRST UNITED
METHODIST**
Rev. C.C. Shultz
Sunday School 10:30 a.m.; Morning
Worship 9:30 a.m.

**OLDEN
BAPTIST CHURCH**
Rev. Howard Meeker
Sunday School 10:00 a.m.; Morning
Worship 11:00 a.m.; Evening Prayer
Service 7:00 p.m.; Evening Worship 7:30
p.m.; Wednesday Night Service 7:00 p.m.

CHURCH OF CHRIST
Frank Kilbourne
Bible Class 10:00 a.m.; Morning Worship
11:00 a.m.; Evening Worship 7:00 p.m.

**FLATWOOD
CHURCH OF CHRIST**
Wilkie E. Moore
Sunday School 9:45 a.m.; Morning
Worship 11:00 a.m.; Evening Worship 6:00
p.m.; Wednesday Evening 8:00 p.m.



CHIP OFF THE OLD BLOCK - Mitch Stephen is quarterback for the Steelers football team in San Antonio. His father, Rod Stephen, played with the Dogies in Junior High and with Mavericks in Eastland where he was quarterback for three years. He later played at SMU and coached the Marines in Okinawa.

Mrs. Stephen Returns From Visit

Mrs. Joe Stephen has returned from a visit with her son, Rod and family of San Antonio. Saturday afternoon she attended a football game where her grandson Mitch Stephen, starred. He returned the opening kickoff 71 yards for a TD. He scored twice more on runs of 50 and 40 yards and passed for another, covering 35 yards. They won the game 28 - 0. He plays on the Pop Warner Football Federation League which is independent of the schools. The ages are 9 - 13 and the weights 65 lbs. to 97 lbs. The name of their team is the "Steelers".



CALENDAR BOY - Kleat Stephen starred on his baseball team, pitching two no hit games and made the calendar cover for 1972. He also plays football, but has a broken arm and is water boy for the Steelers.

Tour Of Homes Highlight Of Meeting

A tour of homes was the highlight of the monthly meeting of the Eastland Chapter of Young Homemakers held on October 8. Homes toured were those of the Tom Wilson's, the W.H. Hoffman's, and the Austin McCloud's. The tour was given and comments were made in each home by Mrs. Wilson, Mrs. Hoffman, and Mrs. McCloud. Questions on furnishings, decorating and house care were answered by each hostess. Following the tour the regular business meeting was held at the Bank Community Room with President Julie Chaney presiding. Under new business a fund raising project of a Tupperware Party was tentatively scheduled. The proceeds will be used for a scholarship to be given to an Eastland High Homemaker Student to continue her education. Refreshments of pumpkin bread, banana bread, and spiced tea were served by Mrs. Connie Watson and Mrs. Sharon Moylan around a Halloween decorated table. Those served were Mmes. Shirley Ables, Julie Chaney, Nona Fox, Lynda Martin, Clara Parks, Pam Rush, Norma Gibson, and Mrs. Haun. Guests included Tonia Sanders, Carlene Jones, Jan Richards and Jeanette Duncan. The next meeting will be held on November 15, at the Bank Community Room. The program will be "Holiday Baking" to be demonstrated by a Lone Star Gas Representative.

**SCHOOL
Lunch Menu**

- MONDAY, OCTOBER 22
Student School Holiday
- TUESDAY, OCTOBER 23
Italian spaghetti
Green peas
Buttered carrots
Tossed salad
Hot rolls
Cake squares
- WEDNESDAY, OCT. 24
Tacos
Pinto beans
Buttered cabbage
Lettuce wedges
Cornbread
Cinnamon rolls
- THURSDAY, OCTOBER 25
Lasagna
Blackeye peas
Harvard beets
Cabbage, carrot & pineapple salad
Hot rolls
Peach cobbler
- FRIDAY, OCTOBER 26
Roast beef & gravy
Whipped potatoes
Green beans
Lettuce & tomato salad
Hot rolls
Oatmeal cookies

Items are needed for the Country Store. Please bring to Elementary School office and deposit in Country Store boxes or call 629 - 1348 for pickup, any of the following items: cans of food (non perishable), homemade jellies, homemade pickles, toys, books, records, vases, artificial flowers, artificial fruit, jewelry, clothes, nick nacks, or anything you think will sell.

FABRIC SHOP
1208 W. Main 629-1001 Open 9-5 Closed on Fridays starting Aug. 3. The best bargains in town are found here.

Library Funds Still Coming In

- CENTENNIAL MEMORIAL LIBRARY CONTRIBUTIONS**
- Mrs. Myrtle Richardson, in Memory of Mr. and Mrs. Carl Hoffmann, Sr. 50.00
 - Barbara Awalt Wood, in Honor of the "Library Slaves" 5.00
 - Mrs. Adele Whitten 5.00
 - Mrs. Ione Bownds 25.00
 - Don D. Parker, In Memory of Irma Parker 10.00
 - Mr. and Mrs. Jack Muirhead in Honor of Lillian Horton's 80th birthday 5.00
 - Mr. and Mrs. Harold H. Durham, in Honor of Mrs. Joseph M. Perkins 5.00
 - Mr. and Mrs. Harold H. Durham in Honor of Mrs. Marene Johnson - Johnson 5.00
 - Boyd and Gussie Dawson in Honor of our mother Prudie Brashears, on her 93rd birthday, Oct. 27, 1973 5.00
 - Boyd and Gussie Dawson in Memory of W.B. Nellis 5.00
 - Mrs. J.J. Porter, Cisco Librarian for purchase of books for the Children's Corner. 10.00
 - Rev. and Mrs. Ben Marney and children in Memory of Mrs. Inez Reid 10.00
 - Joseph C. and Vanetta Van Geem Smith in Honor of Verna Johnson and Inez Harrell Bourdeau 25.00
 - Joseph C. and Vanetta Van Geem Smith in Memory of Bernard Hanna 10.00
 - Neil and Jane Day in Honor of Mr. and Mrs. Guy Sherrills 50th wedding anniversary 10.00
 - Mr. and Mrs. C.M. McCain in Memory of Edwin Allison 5.00
 - Mr. and Mrs. Joseph M. Perkins in Memory of Raymond M. Garza 5.00
 - Sherry Miller Bigg in Memory of my grandfather, Earl Bender and in Honor of my grandmother Mrs. Earl B Bender 100.00
 - Mr. and Mrs. I.N. SSamuels 25.00
 - Mr. and Mrs. W.L. Nicholson
- in Memory of Mrs. Cora Davis 10.00
- Mr. and Mrs. E.G. Rice in Memory of Mrs. Cora Davis 5.00
 - Mr. and Mrs. Bill Walters Jr. in Memory of Mrs. Cora Davis 5.00
 - Evelyn Whately in Memory of J.C. Whately 25.00
 - Proceeds from Sale of Material 10.00
 - EBA Iron, Inc. 50.00
 - Mrs. James Horton in Memory of Raymond M. Garza 5.00
 - Mrs. James Horton in Memory of Mrs. Cora Davis 5.00
 - Mr. and Mrs. Joseph M. Perkins in Memory of Mrs. Cora Davis 5.00
 - Anonymous in Memory of Mrs. Cora Davis 4.00
 - Mr. and Mrs. Delbert Biggs in Memory of Mrs. Cora Davis 5.00
 - Mrs. Geraldine Leslie in Memory of Mrs. Cora Davis 5.00
 - Mrs. D.L. Kinnaird in Memory of D.L. Kinnaird, Sr. 50.00
 - Mrs. Rena Earnest in Memory of J.O. Earnest 25.00
 - Mrs. C.M. Pogue in Memory of C.M. Pogue 25.00
 - Mrs. Anna Patterson in Loving Memory of My Parents, Mr. and Mrs. Tom J. Nabors, Desdemona 30.00

Sunday, October 21, 1973

**Engagement
Announced**



Mr. and Mrs. Robert Earl Bishop of 108 E. Valley announce the engagement of their daughter Debra Kathleen to Larry Wayne Cofield of Repton, Alabama. Mr. Cofield is the son of Mr. and Mrs. Ernest Cofield of Route 1, Repton. Debra attends Eastland High School. Larry is stationed with the Army at Fort Benning, Georgia.

because this contemporary translation actually reads like a newspaper. Dr. Taylor has also asked me to tell you that you and your paper are given complete freedom to quote from or reproduce any of the printed material from The Living Bible. No special permission is necessary, nor or there any fees involved. Again, let me thank you for your interest in the "Thoughts" column and for your moral and religious contribution to your readers.

Sincerely,
Kenneth L. Hansen

HOLIDAY NOTICE!
EASTLAND NATIONAL BANK
will be closed
Monday, October 22, 1973
FOR
VETERAN'S DAY
Please arrange your banking
business accordingly.
EASTLAND NATIONAL BANK
EASTLAND, TEXAS

Dignity . . . Consolation . . . Concern

Trust Our Experience
Our reputation is based on competence and caring. Every detail is taken care of.

Arrington Funeral Home
Ph. 629-2611 -- Eastland
Friendly Personalized Service

Cosmetics
STOCK UP AT
CUT RATE PRICES
20% OFF
COSMETIC SPECIAL
Helena Rubenstein
Dorothy Gray
Costmetics
Stock Up Now On:
• Treatment Lines
Beauty Aids • Fragrances
PRESCRIPTION PHARMACY
108 S. Seaman Eastland 629-6219

Pre-Season Heating Sale
15% OFF Heating And Blown-in Insulation
Through October, 31
Conserve Fuel-INSULATE
When it Comes to Air Conditioning
When it comes to air conditioning and heating, Don't make the same mistake others do, Don't think cheap is a bargain. Deal with a professional...Central Air Inc., where quality and reputable service are not just words. Your Satisfaction Is Guaranteed.

CALL: 673-9571
For Free Estimate Terms Available

Central Air
Heating, Air Conditioning
Plumbing and Insulation
201 Mesquite - Abilene, Texas

Let us help you get your new car

Buying a new car can be easier than you'd expect—if you let us handle the financing for you.

For Information Call
Richard Rossander
Agent
Ph. 629-2563
Eastland, Texas
Financing services by
MFA Security Service Co.