





### Your New SOCIAL SECURITY



(Editor's Note: This is another in a series of articles prepared for farm families by R. R. Tuley, Jr., district manager of the Social Security Administration office in Abilene.)

In our previous articles, we have described the general coverage provisions of the self-employed farmer and rancher, and those working as employees on farms and ranches. In today's article, we would like to describe how farm earnings for social security purposes is determined, and reported.

A self-employed farmer or rancher determines his net earnings for social security purposes in much the same manner as the business man has been doing for the past four years. However, the farmer and rancher has a simplified manner of reporting with two options available to him to determine his net income for social security purposes. This does not change the manner or method that the farmer and rancher reports his income for income tax purposes, and the option can be used only for social security purposes.

For low-income farmers and ranchers, those of you who report

their income tax on a cash basis, and whose gross income is \$1800 or less, have the choice of reporting your actual net earnings, after taking all deductions allowed by law necessary in the operation of your farm or ranch, or reporting one-half your gross income. Either, the net or one-half the gross must be \$400 or more.

For farmers and ranchers whose gross income is over \$1800, you must determine your actual net earnings. If these net earnings are less than \$900, then you can report either the actual net earnings, or \$900, whichever you prefer.

Free upon request from Abilene Social Security Office, is an informative booklet called "Facts for Farm Families." This pamphlet should be in the hands of every farmer and rancher, as well as every farm and ranch employee. It describes how you can determine your net earnings from your farm or ranch operations under the new social security amendments, as well as a table showing estimated benefits, how to report your farm and ranch employees, tells how you qualify for benefits, and gives the social security tax rates. Completing and mailing the coupon below will bring this farm pamphlet to you with details about just what this new social security coverage will mean to you and your family.

Social Security Administration  
Abilene, Texas  
Please send me the free booklet, "Facts for Farm Families."

(Name - please print)

(Mailing Address)

HERE FROM CORPUS CHRISTI  
Mrs. K. K. McElroy and children, Mary and Kenny, of Corpus Christi, were guests recently of her parents, Mr. and Mrs. Fred Davenport.

**Insurance AND Real Estate**  
**D. L. KINNAIRD**  
Life - Fire - Auto - Farm  
Polio - Bonds  
36 years in the Insurance Business in Eastland

### Pixie Pie For A Party Dessert



Pixie Pie is fun to prepare and a happy medley of flavors to enjoy at dessert time.

First of all, there's a coconut and butter crust. No rolling necessary for this. Just spread the two ingredients in a pie plate as a crust and bake until a golden brown. Then chill in the refrigerator with a rich chocolate chiffon filling.

The chocolate chiffon calls for a blending of sugar, unflavored gelatine, evaporated milk, unsweetened chocolate and eggs. It's a simple top-of-the-range cooking operation. Unflavored gelatine makes the filling high and fluffy.

#### Pixie Pie

**Coconut Crust:**  
2 tablespoons softened butter 1 1/2 cups shredded coconut

Spread softened butter evenly on bottom and sides of a 9-inch pie plate. Sprinkle coconut into plate; press evenly into the butter. Bake in a slow oven, (300° F.) 15 to 20 minutes, or until crust is golden brown. Cool.

#### Pixie Pie Filling:

1 envelope unflavored gelatine 1/2 cup water  
1/2 cup sugar, divided 2 squares (2 ounces) unsweetened chocolate  
1/4 teaspoon salt 3 eggs, separated  
1/2 cup evaporated milk 1 teaspoon vanilla

Mix together gelatine, 1/2 cup of the sugar and salt in saucepan. Add evaporated milk, water and chocolate. Stir over medium heat until chocolate is melted and gelatine is dissolved. Do not boil. Blend with rotary beater. Pour slowly over beaten egg yolks, stirring constantly. Return to saucepan and cook, stirring constantly, until thickened, about 3 minutes. Remove from heat; stir in vanilla. Chill until mixture mounds slightly when dropped from a spoon. Beat egg whites until stiff, but not dry. Gradually add remaining 1/2 cup sugar and beat until very stiff. Fold in chocolate mixture. Turn into prepared pie crust; chill until firm. Garnish with whipped cream. Drizzle with mixture of 1/2 square (1/2 ounce) unsweetened chocolate melted with 1 1/2 tablespoons light corn syrup.

Yield: 1 9-inch pie.

### Protection -

(Continued From Page One)

following statistics are cited. A bomb 1,000 times as powerful as the Hiroshima bomb will not cause damage 1,000 times as far away - only 10 times as far. It will harm an area only 100 times as large - not 1,000 as large.

The civil defense department has emphasized that, "If you live well beyond any likely target area, you still need to know first aid, how to feed the hungry, shelter the homeless, and aid others less fortunate than yourself. And you should plan adequate cover against radio-active fall-out."

Emphasizing that the best means of protection from the immediate effect of atomic or hydrogen bombs are distance from the center of the explosion and the protection of suitable shelter, the

agency urges all citizens to cooperate fully with local defense authorities. They say, "What you do before the explosion can save your life. What you do after the explosion can also save lives."

### MINNOWS

J. L. Whisenant  
Olden

### HAMNER FUNERAL HOME

Funeral Directors

SEN E. HAMNER EASTLAND, TEXAS PHONE 17

### THOMAS FUNERAL HOME

PHONE 166 CISCO, TEXAS

Nominal Cost Burial Insurance For The Entire Family

### Years to Build, Seconds to Destroy—

... is a tragic reminder to those who are unfortunate in losing their worldly possessions without adequate insurance protection. Years of effort, savings and accomplishment wiped out in a single catastrophe. It may be only an explosion, a fire, a tornado, or something worse if we can imagine such a thing. It can happen anywhere, any time, to any one, without warning. Insurance is the only answer. So why be unprepared when the cost is so reasonable?

### EARL BENDER & COMPANY

Eastland (Insurance Since 1924) Texas

### KOZY KOOL

### EVAPORATIVE COOLERS

- ★ COOLER PADS CUT TO ANY SIZE
- ★ WATER PUMPS AND ALL ACCESSORIES FOR COOLERS
- ★ WE HAVE ALL SIZES BELTS FOR COOLERS

Let us come to your house and clean and repaint your cooler. (Special price for the month of March) When you need a new cooler or some work done on your present cooler, call us first.

### Wayne Jackson Auto Supply

Phone 894 Eastland

## Gulf Plans Gasoline Terminal Near Here

Gulf Oil Company will begin construction this week on a gasoline distribution plant near here, it was announced today. Site of the new plant will be on the junction of the Breckenridge highway where the road splits, one

going to Eastland and the other to Cisco.

First reports, though unconfirmed, indicated that \$750,000 would be spent for the plant and that four families will be employed there.

A pipeline formerly used for crude oil is being cleaned and will now be used for transmission of gasoline from Houston to West Texas.

Reports also indicate that fleets of large transportation trucks will load at the plant and haul the gasoline over a large area. Some will travel as far west as Sweetwater and some as far north as Wichita Falls.

### Request On Week-End Local Church Articles

The Telegram is pleased to present the news of the churches, but wishes to make this request concerning week-end issue material: It is necessary for it to be turned in for publication by Friday noon to assure its being included in the Sunday edition. Cooperation toward that end will be mutually helpful and appreciated.

— The Telegram.

### MEN:



It's Smarter to Charter a Greyhound

for group trips like these:

- Out-of-town Sports Events
- Conventions
- Plant Inspections
- Drum & Bugle Corps Contests
- Camping Trips
- Fairs and Festivals
- Field Trips
- Sales Contests

Your group has exclusive use of a modern SuperCoach. Leave any time, from any place your group selects. Travel any route, and arrive right at the doorway of your destination, without traffic or parking problems. The cost is usually even less than low regular Greyhound fares!

114 North Lamar St.  
Tel. 84

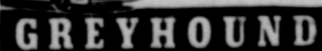

## Wednesday Is DOUBLE

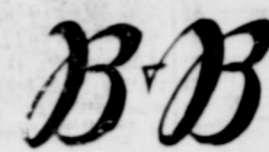

STAMP DAY at MacMOY CLOVER FARM STORE

With \$3.00 Purchase or More

HARMONY LADIES 51 to 60 GAUGE	Reg. Priced 98c to 1.29	89¢
<b>HOSE</b> CLEARANCE FOR SPRING SHADES ALL TO BE SOLD	All Priced At Pr.	
FOLGERS Coffee Drip or Reg.	Lb.	89¢
IMPERIAL PURE CANE Sugar	10 Lb. Bag	89¢
PREMIUM SALTINE Crackers	1-Lb. Box	25¢
CLOVER FARM Bleach	qt.	15¢

CHOICE LOIN STEAK	Lb.	55¢
NICE TENDER SEVEN STEAK	Lb.	39¢
SALT JOWL	Lb.	19¢
PURE PORK SAUSAGE	Lb.	29¢
SHORT RIBS STEW MEAT	Lb.	29¢
FRESH GROUND HAMBURGER	Lb.	29¢

LIPTON'S Tea	1/4-lb. Box	39¢
GLENDALE Corn	2 No. 303 Cans	25¢
WAPCO Hominy	2 No. 2 Cans	19¢
U. S. NO. 1 IDAHO RUSSETT Potatoes	10 Lb. Mesh Bag	45¢
CALIFORNIA Carrots	2 Lb. Cello Bag	19¢

These Prices Effective Wednesday Only

### FOODS CLOVER FARM STORES

400 South Seaman

Phone 31

# Announcing

EASTLAND'S NEW

## Lincoln - Mercury

DEALERSHIP

It Is Our Privilege To Offer

LINCOLN and MERCURY

Sales and Service To The People of This Territory.

We are long experienced in the automobile business and cordially invite you to allow us to be of service, in your automotive needs. Mr. Delbert Taylor, well-known for his mechanical ability in the Eastland territory, has returned here as service manager for Wayne Motors.

Watch this paper for early announcement of plans for our formal opening April 1st and 2nd!

Meanwhile... come to see us for a "RED HOT" deal on a new '55 Mercury!

# WAYNE MOTORS

Sales and Service

306 E. Main

EASTLAND

Telephone 40



### Eight HD Clubs Attend County HD Council Meeting, Eastland

The Eastland County Home Demonstration Council met in regular session recently with 20 persons attending. Eight of the clubs were represented. The meeting was held at the Texas Electric conference room, Eastland.

The 4-H Club and Consumer Education Committee Recommendations were adopted. The Finance Committee Recommendations were rejected for further study.

Chairman of the H.D. Camp Committees were appointed to attend a Camp Planning Meeting, at 2 p.m., March 28, at the North Star Club House. Foods chairman is Mrs. Beryl Health, Rising Star; craft chairman, Mrs. Marshall Berry, Carbon; program chairman, Mrs. W. D. Hazel, Cisco, and recreation chairman, Mrs. Bill Tucker, Cheaney.

Mrs. Beulah Turner, Flatwood H.D. Club president, was in charge of the recreation.

Tentative plans for National

Home Demonstration Week, May 1-7, were made consisting of news articles, television and radio programs, store window exhibits and a special council meeting.

Further plans were made concerning the delegates to attend the District THDA meeting in Temple. Those who will go from this county are Mrs. Bill Tucker, Mrs. John Love, Mrs. Ernest Scheafer, Mrs. Jess Flippen, Miss Minnie Mae Billingsley, Home Demonstration Agent, and the assistant agent, Miss Julia LaFaye Mason.

All clubs reported having at least two meetings since the last council meeting. Some of the programs consisted of Safety and Fire Prevention in the Living Room; Frame Gardening; Cultivating, Pruning, Insect Control, and Transplanting Tomatoes; Braided Rugs; Fat and Grow Slim; Aprons, and Poultry.

Several clubs reported all day meetings, recreation, community or family recreation projects, visitors attending club meetings and quilting and selling quilts. Also some of the clubs are helping with the 4-H Clubs in the county. Spiritual emphasis is being added to the clubs this year through the use of devotionals at each meeting.

Prizes for the Girls 4-H Club Pillowcase Show, Saturday, will be furnished by the Home Demonstration Clubs in the county.

Mrs. Glen Wenfry, Rising Star, is a new member, reported by the Okra Home Demonstration Club.

Here From San Angelo  
Mrs. Raymond Pipkin and children of San Angelo spent the weekend here with their husband and father, Raymond Pipkin, will join him here when school is out.

RETURN TO HOBBS  
Mrs. Lane Quarles and children, Elaine and Edward, of Hobbs, N.M., has returned home after a visit of ten days with Mrs. Quarles' parents, Mr. and Mrs. E. E. Freyschlag. Mr. Freyschlag took them home Sunday.

### Plans for New Nurses Home Told By Bishop Martin

When Bishop William C. Martin of Dallas spoke at a banquet Thursday night at First Methodist Church in Cisco representatives from all churches of the Cisco District attended.

Dr. Walter W. Ward, chaplain of Harris Hospital, Fort Worth, and the Rev. Leslie W. Seymour of Cisco, District Superintendent, were speakers.

Plans for the construction of a home for nurses in training at Harris Hospital, Central Texas Conference of the Methodist Church, were presented by the speakers; and two nurses from the hospital sang, accompanied at the piano by Mrs. Ward, wife of Chaplain Ward.

The Rev. Jackson C. Oglesby, pastor of First Methodist Church of Eastland, is chairman of the Board of Hospitals and Homes, Central Texas Conference of the Methodist Church. A \$500,000 nurses' home is to be built, \$100,000 of the amount to be raised by the churches of the Central Texas Conference; \$100,000 by the churches of the Fort Worth District, and \$300,000 by special gifts.

Attending the Cisco meeting from Eastland were the Rev. Mr. Oglesby, Judge Milburn S. Long, Frank Crowell, Jack Germany, James Kuykendall, Ed Willman, Homer Smith, T. E. Stamey, John Goode and H. H. Durham.



### Closest for Linens

DRAWERS built into an ordinary closet to make of it a handy linen closet are a feature of the plan illustrated. Under the shelves is a room for a tank type vacuum cleaner, adjacent to which is a portable clothes hamper.



Build the drawers according to standard construction methods, with snap-proof bottoms of 3/16" Preswood. They ride easily on hardwood drawer slides. The hamper has a spring hinged door. The bottom and front are made of Masonite "Peg-Board" panels, which provide ventilation. For complete instructions on converting a common closet into linen storage space, write for free plan No. AE-278 to Home Service Bureau, Suite 2037, 111 West Washington St., Chicago 2, Ill.

### VISITING IN FORT WORTH

Mrs. Don Parker went to Fort Worth Monday for a visit of several days in the home of her son-in-law and daughter, Mr. and Mrs. B. J. Parrish and daughters, Bilye Don and Debra.

### HERE FROM DALLAS

Miss Dorothy Garrett, art teacher in the Dallas Public School system, spent the weekend with her parents, Mr. and Mrs. Hubert R. (Pop) Garrett.

### From Big Spring and Odessa

Mrs. Willard Sullivan of Big Spring and Mrs. Earl Strawn of Odessa were guests of Mrs. R. L. Carpenter Saturday.



**Alex. Rawlins & Sons**  
MONUMENTS  
WEATHERFORD, TEX.  
Serving This Community For More Than 71 Years.

**T. L. FAGG  
R. L. JONES**  
REAL ESTATE  
Property Management  
Home and Farm Loans



your  
Portrait for  
Mother's Day

For the Mother who means so much to you—the gift that means the most to her: your portrait! Pleasant to sit for, in our spacious, modern studios, a precious gift to offer Mother on her day! Make your appointment now.

**CANARIS  
STUDIO**  
East Side of Square  
Phone 46

### Mrs. Perkins To Be On Program New York, Boston, New Orleans

Mrs. Joseph M. Perkins, vice president of the Texas Division of the American Cancer Society and a member of the national board of directors, left Sunday for a national board meeting of the society to be held March 16 at the Park Sheraton Hotel, New York.

From there she will go to Boston to speak for the last of the series of the General Federation of Women's Clubs Group Confer-



Mr. and Mrs. Billy Frank Day have announced the arrival of a son, Thomas Charles, born at 4:10 a.m. Sunday at Ranger General Hospital. He weighed 8 pounds 5 ounces. His grandparents are Mr. and Mrs. Charles Day of Gorman and Mr. and Mrs. T. M. Alford of Leon Plant Village.

### Ribbons Be Awarded In Girls' 4-H Club Exhibit, Eastland Next Sat People of Eastland Co. Invited

A Girls 4-H Pillowslip Exhibit will be held in Eastland Saturday, March 19, announced Julia LaFaye Mason, Assistant Home Demonstration Agent. This exhibit will be held in connection with the Bedroom Improvement program carried by the girls this year.

This is an opportunity for the people of Eastland County to see what their 4-H girls are doing this year.

Each 4-H girl will participate by exhibiting her pillowslip. They will be judged in the morning and prizes of ribbons will be given for first, second and third places. Everyone is invited to come by to see the exhibit. The time and place will be announced later in the week.

**FARMS - RANCHES**  
Pentecost & Johnson  
REAL ESTATE  
City Property

**Brown Sanatorium**  
Office hours 8 to 5 p.m.  
Dr. N. A. Brown, D.C.  
In Charge  
800 W. 6th St. Cisco

**LOVELACE**  
EASTLAND, TEXAS  
PHO. 314

**SPRING SALE**  
CONTAINER GROWN PLANTS  
ALL 65c  
NANDINA — ABELIA  
PYREACANTHA (Red and Orange)  
HONEYUCKEL (Paper and Halls)  
PIZZIER JUNIPER  
PHOTENIA  
HYPERICUM  
EQUONYGUS JAPONICA  
MIMOSA TREES  
CYDONIA JAPONICA  
FORSYTHIA  
BIFORDI HOLLY  
WAX LEAF LIGUSTRUM  
ROSES — LILAC  
ENGLISH IVY

"We Give S & H Green Stamps"

**CISCO'S IDEAL NURSERY**  
P. O. Box 1178 - Telephone 340  
1405 Avenue N  
Cisco, Texas

**KENDALL APPLIANCE SERVICE COMPANY**

- Refrigerator Sales and Service
- Bendix Laundry Equipment
- Air Conditioning

Phone 355 CISCO, TEXAS Box 1234

**HOSPITAL NEWS**

The following were patients in the Eastland Memorial Hospital Tuesday morning:

Mrs. Mary Ann Kornegay, Fort Worth, medical.  
J. M. Myrick, surgical.  
Mrs. A. L. Seay, surgical.  
Mrs. Elsie Pogue, surgical.  
Mrs. Pearl Halmark, medical.  
Mrs. J. D. Horn, and infant son.  
Mrs. McFarland and infant daughter.  
H. L. Hudson, medical.  
R. S. Kennedy, surgical.  
Mrs. Fern Matthews, medical.  
Mrs. Bilye Lou Harper and infant son.  
Mrs. James Ward, surgical.  
Mrs. Lillie Ganns, medical.  
H. A. Capock, medical.

**ANNOUNCING** the purchase of the

**LOWELL SNYDER stock of FINE STATIONERY**

... His Kingsley Imprinter and His Stock of Beautiful Napkins and Related Items ...  
Drop by — You'll Be Delighted With These Attractive Numbers Prompt and Distinctive Monogramming and Other Quality Imprinting

**EASTLAND TELEGRAM OFFICE SUPPLY**

your  
Portrait for  
Mother's Day

For the Mother who means so much to you—the gift that means the most to her: your portrait! Pleasant to sit for, in our spacious, modern studios, a precious gift to offer Mother on her day! Make your appointment now.

**CANARIS STUDIO**  
East Side of Square  
Phone 46

**4 Days WEDNESDAY — THURSDAY — FRIDAY AND SATURDAY —DOUBLE STAMPS ON WEDNESDAY—**

<b>SERRA MISSION PEACHES</b> NO. 2 1/2 CAN ..... 25c	<b>KIMBELL ORANGE JUICE</b> 46 OZ. CAN ..... 29c	<b>DIAMOND TOMATO JUICE</b> 46 OZ. CAN ..... 25c
<b>LEGRANDE CORN</b> ..... 2 NO. 303 CANS 25c	<b>DEL MONTE SPINACH</b> ..... 2 NO. 303 CANS 29c	<b>Pinto Beans</b> CHOICE RECLEANED 2 Lbs. 19c
<b>ALL FLAVORS JELLO</b> 2 Pkgs. 15c	<b>DIAMOND HOMINY</b> 3 - No. 300 Cans 25c	<b>CAL TOP CATSUP</b> 12 Oz. Bottle 15c
<b>DEL MONTE FRUIT COCKTAIL</b> NO. 300 CAN 25c	<b>DEL MONTE CRUSHED PINEAPPLE</b> NO. 2 CAN 25c	<b>Flour</b> KIMBELL'S BEST Pillowcase Bag 25 Lb. Sack \$1.98
<b>POST TOASTIES</b> 8 Oz. Pkg. 15c	<b>AJAX CLEANSER</b> 2 Cans 25c	<b>CELLO CARROTS</b> 1 Lb. Bag 10c
<b>OLEO KIMBELLS</b> L.B. CARTON 21c	<b>BISCUITS</b> BORDENS CAN 10c	<b>CUT CORN</b> 10 Oz. PKG. 19c
<b>PICTSWEET FROZEN FOOD</b>	<b>GREEN BEANS</b> 9 Oz. Pkg.	<b>OCEAN PERCH</b> LB. 39c
<b>GREEN PEAS</b> 10 Oz. PKG.	<b>BUTTER BEANS</b> 10 Oz. Pkg.	<b>FISH STICKS</b> 10 OZ. PKG. 45c
<b>Carnation Topic</b> The Perfect Dessert 1/2 Gal. 49c		
<b>SALT JOWL</b> Lb. 19c	<b>MID WEST — SLICED BACON</b> LB. 49c	<b>COUNTRY STYLE SAUSAGE</b> 3 Lbs. 1.00
<b>BABY BEEF CHUCK ROAST</b> LB. 35c	<b>SHORT RIBS</b> LB. 25c	<b>Barbecue</b> PIT COOKED BONELESS Lb. 69c
<b>SHOULDER ROUND STEAK</b> Lb. 45c	<b>FRESH GROUND HAMBURGER</b> Lb. 29c	<b>CHOICE CUT — LOIN STEAK</b> Lb. 55c
<b>STEW MEAT</b> LEAN BONELESS L.B. 39c	<b>PURE LARD</b> 2 LBS. 39c	

**EARNEST Frozen Food Center**  
206 South Lamar Phone 170

### COURTHOUSE NEWS AND RECORDS

Real Estate Transfers, Marriages, Suits Filed, Court Judgments, Orders, Etc.

Instruments Filed  
County Clerk's Office  
Carl Angstadt to The Public, affidavit.

British-American Oil Producing Co. to Robert J. Steel, assignment.  
L. W. Barker to R. J. Greenhaw, warranty deed.

V. C. Boyd to Royce L. Boyd, power of attorney.  
J. E. Bryan to Minnie Orah Crossley, release of vendor's lien.  
Fred L. Coogan to Rip C. Underwood, assignment of oil and gas lease (6 other similar instruments).

S. J. Cook to W. S. Carter, transfer of MML.  
J. F. Connell, Jr. to Earl Woody, warranty deed.  
Joe R. Comacho to Calvin Brown, MML.

Charles L. Cofer to Mrs. Bertha Hageman, warranty deed.  
Willard C. Drumm to Agnes Early Drumm, power of attorney.  
Otis W. Edwards to J. C. Leveridge, warranty deed.

Floyd Elison to First National Bank, Gorman, extension of lien.  
W. H. Ervin to R. E. Johnson, oil and gas lease.  
Federal Land Bank of Houston to Robert M. Kincaid, partial re-

lease of deed of trust.  
First National Bank, Weatherford to Gordon Woods, release of deed of trust.

Oscar M. Gage to Melvin L. Wilcoxon, warranty deed.  
Gregory Milk Distributing Co. to R. W. Kleiner, release of abstract of judgment.

Alonzo C. Green to R. E. Johnson, oil and gas lease.  
Beulah Higgins to J. M. Smith, quit claim deed.  
Russell Hill to The Public, affidavit.

Ira Elmore Hodnett to C. M. Const. Co., MML.  
Edgar Harris to Raymond Holler, warranty deed.  
Cletus Huckaby to Felix Martinez, warranty deed.  
R. L. Jones to The Public, affidavit.

Johnson's, Inc. to Ellen Oil & Gas Company, assignment of oil and gas lease.  
Robert M. Kincaid to Gulf Oil Corporation, gen. warranty deed.

Kimbell Milling Company dba Kimbell Grocery Co. v. D. M. Howe dba Deluxe Cafe, abstract of judgment.  
W. C. Kirkwood to J. R. Tillery, assignment of oil and gas lease.

W. C. Kirkwood to J. R. Tillery, assignment of oil and gas lease.

### TV Top Is Guestproof and Family-Resistant



Guestproof laminated top on this TV set is impervious to spilled liquid. Won't stain or scratch, chip, crack or peel.

BY EDNA MILES

EVER have hot coffee spilled on the top of your TV set? Or have you tried to wipe off rings made by the glasses that careless guests put down on the handiest spot?

Of course you have. Probably the results were none to good and you bemoaned the damage to your set, then tried to cover the marks with a vase or a lamp.

Good news for the homemaker lies in announcement of a new laminated being used in some table-model TV sets. The new material combines the protection of plastic with the rigidity of metal. It comes in a variety of colors, to fit in with any living-room decor.

One set, for instance, comes in pretty shades of coffee, sand, cordovan or gray and beneath the color, the surface is functional. It's guaranteed not to chip, crack, peel, stain or scratch. It will stand up to heavy abuse from guests or children and keep its good looks meantime.

Actually, you may use the top of sets having this laminated material as a serving spot if you like. Handprints, spots and stains all wipe free with a damp cloth.

W. C. Kirkwood to J. R. Tillery, assignment of oil and gas lease.  
Herman Karl Kluck to Continental Life Insurance Co., deed of trust.  
J. R. Lind to Ernest Mounblow, assignment of oil and gas lease.  
J. R. Lind to Robert W. Kehrer, assignment of oil and gas lease.  
H. B. Murray to Agnes Townsend, warranty deed.  
Homer B. Meek to George H. Hipp, deed of trust.

R. O. Monk to Blanche Nicols, warranty deed.  
Ernest L. Mounblow to Augusta L. Mounblow, assignment of oil and gas lease.  
Kenneth W. Norton to J. M. Smith, quit claim deed.  
Premier Oil Ref. Co. to Gulf Oil Corporation, release of right of way.  
Steva V. Parker to Charles A. Watson, warranty deed.  
James E. Ramsey to The Public, affidavit of non-production.  
William G. Rinder to E. W. Ohl-

son, Jr., agreement.  
J. M. Smith to Beulah Higgins, quit claim deed.  
Robert J. Steel to British-American Oil Prod. Co., assignment of oil payment.  
Service Pipe Line Company to Gulf Oil Corporation, release of right of way.  
Wendell M. Surles to Woodson Oil Company, rat. of oil and gas lease.

Standard Carbon Company to R. L. Lewis, release of oil and gas lease.  
U.S. of America to Robert M. Kincaid, partial release of deed of trust.  
W. C. Whaley to The Public, field notes.  
Gordon Woods to Herman Karl Kluck, warranty deed.  
Gordon Woods to H. K. Kluck, conveyance.

Dan Winge to J. Roy Reed, release of deed of trust.  
Probate

Jerry Joe Jones, minor, application for appointment of guardian.  
Marriage Licenses  
Joe Carroll Belyeu and Ravel-da Rainey.  
Richard Dale Waters and Letty Louise Frasier.

James Herman Wilwant and Loretta Ann Leggett.  
Alvin Franklin Frasier and Neta Jean McClaren.

SUITS FILED  
91st District Court  
Edith Merlene Franklin v. Harvey Franklin, divorce.  
Maxine Offield v. M. H. Offield, divorce.

Norval D. Gallagher v. Jane Marie Gallagher, divorce.  
J. H. Turner et al v. C. L. Sneed, suit for debt.  
Gladys Gressett, et vir v. Cisco Gas Company, a corporation, damages.

ORDERS AND JUDGMENTS  
91st District Court  
George P. Fee, et al v. Tom B. Stark, Exr., et al, order.  
Don P. Chester v. Ellis L. Ganey & Southwestern Peanut Growers Assn., a corp., judgment.  
Postal Finance Corporation of Sioux City, Iowa v. First State Bank of Bangs, Texas, garnishee in the suit against J. M. Macon, defendant, order of dismissal.

Here From Lubbock  
Cynthia Ann Herring of Lubbock is visiting her grandmother, Mrs. Minnie Love.

**MOBIL 210**

- Stays 34% Stronger
- Lasts 14% Longer

At the Sign of the **FLYING RED HORSE**

**W. Q. VERNER** Phone 64 Eastland

Discover this new Dodge for yourself!

**Take command... get the thrill first hand!**



See what's happened! Discover a "New Outlook" through the sweep-around windshield. Swept back and wrapped around, it encircles you in a glass cockpit.

Feel what's happened! Command the full range of PowerFlite automatic driving from the control panel. Discover more "go" in this aircraft-type V-8 engine.



Enjoy what's happened! Admiring looks tell you that this fair-fashioned new Dodge rules the road in style. It's stealing the "Oh's" from the costliest cars.

Size up what's happened! The new Dodge is up to 9 inches longer than competition! Yet it costs just a little more than the "low priced three!"

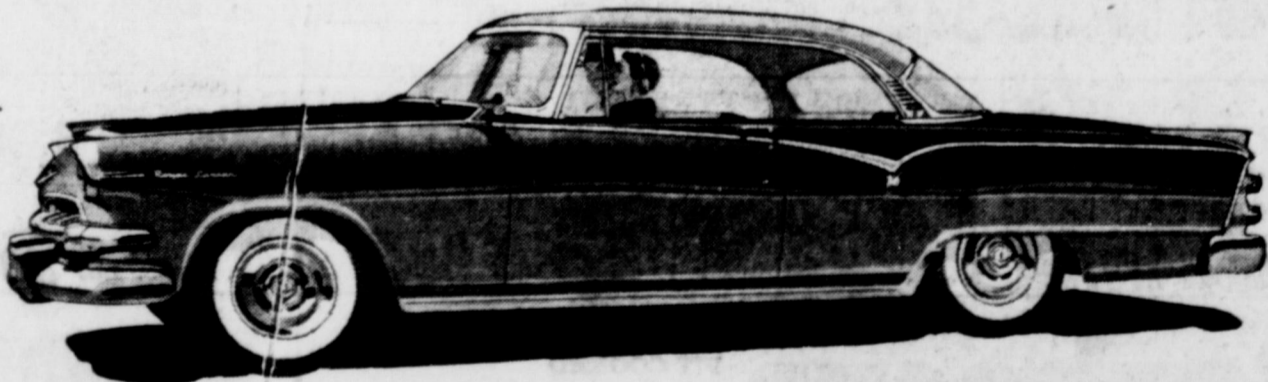

It's the biggest rush since the Klondike! Come in and discover for yourself what's happened to make this new Dodge the most talked-about car of the year. There's a new driving experience waiting for you when you "Take Command... Get the Thrill First Hand!" No obligation! Come on in!

DRIVE THE NEW **DODGE** TODAY!

Win a new Dodge Custom Royal Lancer! 50 given away—new contest every day! At your Dodge dealer's now!

**McGraw Motor Company**

416 S. Seaman Street

Phone 80

## DOUBLE "J. & N." GREEN STAMPS TOMORROW

Fresh Frozen Thrif-T-Pak STRAW-BERRIES 10-oz. Pkg. 25c

Given With All Purchases of \$3.00 or More! WE GIVE "S & H" GREEN STAMPS WITH EVERY 10c PURCHASE!

THESE PRICES EFFECTIVE - WEDNESDAY-1 DAY ONLY!

SUNVALE SLICED

<b>BACON</b>	Lb.	<b>49c</b>
<b>BEEF</b>	Lb.	<b>29c</b>
<b>FRANKS</b>	Lb.	<b>45c</b>

<b>PICNICS</b>	4 lbs. ea.	\$2.99
<b>BOLOGNA</b>	lb.	49c
<b>CLUB STEAK</b>	lb.	59c
<b>ROAST</b>	lb.	49c
<b>SHORT RIBS</b>	lb.	29c
<b>CHEESE</b>	lb.	59c

<b>CHEESE</b>	2 lbs.	89c
<b>LOIN STEAK</b>	lb.	59c
<b>PORK CHOPS</b>	lb.	59c
<b>PORK ROAST</b>	lb.	49c
<b>FISH STICKS</b>	lb.	49c
<b>PERCH</b>	lb.	59c

<b>SUGAR</b>	IMPERIAL PURE CANE	5 LB. BAG	<b>43c</b>
<b>Snowdrift</b>	THE WESSON OIL SHORTENING	3 LB. CAN	<b>85c</b>
<b>KRAFT</b>	Complete Dinner, Macaroni and Cheese	2 PKGS. FOR	<b>19c</b>
<b>PRELL</b>	LIQUID SHAMPOO! IT'S NEW!	SMALL BOTTLE	<b>30c</b>
<b>MILK</b>	DARICRAFT EVAPORATED	2 TALL CANS	<b>25c</b>

<b>Lemon Pudding</b>	3 pkgs. for	29c
<b>Wesson Oil</b>	1 qt. Bottle	39c
<b>Dog Meal</b>	5 lb. bag	76c
<b>Mushroom Sauce</b>	10-oz. Bottle	10c
<b>Cooking Sauce</b>	10-oz. Jar	65c
<b>Tamales</b>	12-oz. Jar	23c
<b>Peanut Butter</b>	5-oz. Jar	49c
<b>Apple Butter</b>	10-oz. Jar	29c
<b>Instant Dry Milk</b>	16-oz. Can	33c
<b>Chocolate Syrup</b>	16-oz. Can	27c

<b>Chopped Beef</b>	12-oz. Can	39c
<b>Instant Coffee</b>	10-oz. Jar	55c
<b>Comet Rice</b>	2 lb. box	45c
<b>Eagle Brand Milk</b>	12-ounce Bottle	30c
<b>Fresh Stick Deodorant</b>	3-1/2" Tube	78c
<b>Eureka Bay Rum</b>	14-ounce Box	33c
<b>Marshmallows</b>	2 1/2-ounce Jar	29c
<b>Sesame Seed</b>	16-oz. Jar	19c
<b>Furniture Polish</b>	16-oz. Jar	79c
<b>Trend Suds</b>	16-oz. Jar	49c

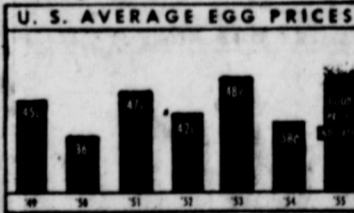

Will you be ready with a full laying house? Let the other fellow quit. We urge all our friends to start a full brooder house to cash in next fall. And start 'em now so you can start getting lots of eggs as soon as prices begin to hit their fall and early winter peak.

Please call or drop in and place your order this week.

**WILSON FEED AND SEED CO.** Eastland

## Cauliflower CALIFORNIA Large Head 35c

<b>BROCCOLI</b>	1g. bunch	29c
<b>GREEN ONIONS</b>	2 bun.	15c
<b>RADISHES</b>	2 bun.	15c
<b>Turnips &amp; Tops</b>	2 bun.	25c

<b>MUSTARD GREENS</b>	bun.	10c
<b>SPANISH SWEET ONIONS</b>	lb.	10c
<b>AVOCADOS</b>	ea.	21c
<b>APPLES</b>	lb.	14c

Fresh Frozen Thrif-T-Pak **Brussels Sprouts** 8-oz. Pkg. 22c

**PIGGLY WIGGLY** The BEST in FOODS

Open 'til 8 p.m. EACH WEDNESDAY EVENING... FOR YOUR SHOPPING PLEASURE