

Oysters Are In Season
ROGERS GROCERY
 Eastland 629-2292

ABCO
 PLUMBING & HEATING
 CONTRACTING & REPAIR

Small Ditching Service

629-1200 - 629-1943
 AFTER 5 p.m., call 647-1780

SERVING TEXANS
 26 YEARS

Bob Williams
 Owner

Set Monday
 Texas Electric Service Company employees in this area will honor members of the company's Quarter Century Club at a meeting at 7 p.m. Monday in the cafeteria at the Eastland Elementary School.

Five employees will be welcomed as new members into the Quarter Century Club, made up of those employees who have 25 years of continuous service with the company.

They are H.M. Burnett, E.M. Childs, A.W. Lafferty, D.L. Mitchell and J.C. Ownby, all of Graham.

Burl B. Hulsey Jr., company president, will present club award watches to the new members. Frank N. Sayre, division manager, will be master of ceremonies.



Shown here is Mart Tucker and his Reserve Champion which won Thursday October 19 at the State Fair of Texas. He is the son of Mr. and Mrs. Bobby Tucker of Carbon. The Reserve Champion was bred by Cow House Creek of Hamilton, Texas.

Clint Tucker Wins 4th Fair
 Clint Tucker won 4th place with one calf and tenth place with another in the Poll Hereford Heifers division at the State Fair of Texas. He also won 12th in the Horn Steer Division. He is the son of Mr. and Mrs. Bobby Tucker of Carbon.

AUTO SHOW IS SUCCESS
 The Sixth Annual Car Show was a success even with the falling rain. People still turned out in numerous numbers for the show even though rain was falling; and to register for the free gifts.

Winners were:

1. Western Auto - Mrs. C.L. Rogers, Carbon
2. Eastland Telegram - James Pipkin, Eastland
3. Triple D. Discount - Mrs. Ethel Stiffler, Eastland
4. Robertson's TV - Mrs. F.D. Howell, Ranger
5. Coats - Wayne James
6. Super Save Grocery - Mrs. Helen Lund, Eastland
7. So Lo Auto Parts - David Nance
8. Texas Electric - Jimmy McCoy, Eastland
9. Prescription Pharmacy - Tammy Green, Eastland
10. Kendrick Music Center - Mrs. F.H. Lund, Eastland
11. Sharp Tire Co. - Dick Yielding, Eastland
12. Safeway - Mrs. Dausie Hogan, Eastland
13. J.R.B. - Mrs. J.C. Clearman, Eastland
14. Nolan-DeFord - Commissioners Agent Humble Oil & Refinery - Mrs. Neil Whitehead, Cisco
15. Central Drug - Veon Howard, Eastland
16. Harelik's - Stanley Reid, Eastland
17. Mode - O - Day - Mrs. J.W. Morren, Eastland
18. Perry Bros. - J.C. Butler, Eastland
19. Bray's Dept. Store - Bertha Coulter, Olden
20. Jeanette's Fabric Shop - Mattie Burson, Cisco
21. Eastland National Bank - Kathy Finley, Emory Walton, Eastland
22. City Garage - Bobby Maynard, Eastland
23. Pipkin Motor Co. - Roberta McNeely
24. King Motor Co. - Charles Williams
25. Fullen Motor Co. - Gene Underhill, Eastland
26. Crain Motor Co. - M.R. Burson, Eastland
27. Perkins Implement Co. - Mrs. Albina Turner, Eastland
28. Squires Farm Store - Mrs. Monroe Walker, Eastland
29. Altman's - Mary Jo Fox, Eastland
30. B&B Sales - Cindy Allen, Eastland
31. Quality Shoe Shop - Judy Jackson, Eastland
32. Rogers Gro. - Mrs. Pearl Hallmark, Eastland
33. Eastland Drug - Franklin Crouse, Eastland
34. H&R Lumber - Rowena Hart, Eastland
35. Harmon's Short Stop - Jimmy McCoy, Eastland

EASTLAND comings & goings

Sunday guests of Miss Bess Thurman were Mrs. Billie Hamner, Fort Worth; Clyde Thurman and Mrs. Lillian Mums, Ballinger and Mrs. Mabel Brush of Albany.

Mrs. Ima Jordan attended the Golden Wedding anniversary of Mr. and Mrs. Cecil Spurrier of Abilene last Sunday.

Mr. and Mrs. Bud Hardin, Shane and Robin and Mrs. Juanita White of Lafayette, Louisiana, visited in the home of the H.C. Hardin's last week. Also visiting in the home were Horace White of Ranger, Mrs. Ruby Johnson of Carbon, and Gallen Hardin of Sweetwater.

Mrs. Irene Petree visited in the Floyd Maynard home of Rising Star last Sunday.

Mrs. Carrie Harlow returned home Saturday after her stay in a Fort Worth hospital and an extended visit with her daughters Mrs. Faye Archer of Abilene and Mr. and Mrs. Robert Jones and family of Lubbock.

Mrs. Laverne Wingate and Mrs. Jack Lusk spent the weekend with Mrs. Kate Gipson of Abilene.

Mrs. Jack Lusk and her sister have just returned from a trip to West Texas where they visited with the Dwain Lusk family of Tahoka attended the football game between Tahoka and Friendship School near

Squiers Farm WTRC Location

Squiers Farm Store in Eastland has been named unloading point for contributed items donated for the auction to benefit the West Texas Rehabilitation Center, according to Troy Johnson of Gorman, who is the coordinator for the sale for Eastland, DeLeon and Gorman.

Persons may leave unused farm equipment and other contributions at the Farm Store Lubbock and then visited the Benny Nichols family of Seminole.

on East Main St., from which it will be collected and taken to Lawn where the sale will be held Saturday, Nov. 11, with Auctioneer Col. Tex Herring in charge.

Mr. Johnson said that receipts will be issued at the sale for the amount brought and these contributions may be deducted as a contribution.

JOIN THE THOUSANDS OF WOMEN WHO REGULARLY USE MARY KAY COSMETICS!!
 "NO WOMAN NEED EVER LOOK 40!"

Call Elizabeth Harris Tel. No. 629-2836
 For a Complimentary Facial

GARDENHIRE OIL COMPANY
 Yes! We can sell wholesale to you!

See us for all your oil, grease, filters, spark plugs, brake fluid, anti-freeze, S. T. P. for oil, gasoline, diesel or radiator, tires for cars, truck or tractor. WE HAVE TANKS for farm or commercial gasoline and diesel fuel. See us before you trade. All major brands of Oil and Grease.

WHY PAY MORE??

HOUSE FOR SALE
 With Shade Trees
 Call 442-1396

"We can handle anything but litterbugs."
Goode Pest Control
 Phone 629-1179 after 3:00
 310 N. Ammerman

roaches, ants, termites, moths, spiders.
 ALL GUARANTEED

LUZIER
 Personalized Cosmetics
 Unconditionally Guaranteed
MRS. MILDRED ADAIR
 511 S. Mulberry Eastland, Texas
 629-2848

APPLY NOW
 We Train Men to Work As
LIVESTOCK BUYERS

If you have some livestock experience we will train you to buy cattle, sheep and hogs.

For a local interview, write today with your background. Include your complete address and phone number.

CATTLE BUYERS, INC.
 4420 Madison
 Kansas City, Mo. 64111
 Training Cattle and Livestock Buyers

COUNT ON US
 FOR ALL YOUR AUTO SERVICE...
 Opening Special
 Complete Front end Alignment on all American made autos with air conditioners only \$8.50

Only \$7.50 for Front End Alignment on all American made autos without air conditioners.

All Repairs can be placed on Texaco Credit Cards.

Bob's Automotive Repair
 403 E. Main 629-2922

ROY LEE SMITH PLUMBING
 Contracting and Repairing
 Complete Plumbing fixtures and Supplies
 Bath & Kitchen Improvements

Trained, Adequate Staff
 Call a Licensed Plumber
 Day or Night
 629-1722

SMITH PLUMBING
 114 N. Seaman
 Eastland

ABBIE-----
 Here to help with all your Jewelry, Drug, or Cosmetic needs.

FAST FREE DELIVERY
Central Drug
 103 W. Main
 629-2681

CATTLE AND LIVESTOCK BUYERS
 WE NEED MEN IN THIS AREA.
 Train to buy cattle, sheep and hogs.

We will train qualified men with some livestock experience. For local interview, write today including complete background, address, and phone number.

WESTERN MEAT PACKERS TRAINING, INC.
 4318 Woodcock, San Antonio, Texas 78228

P O E FLORAL
 Football Mums
 Special Occasions
 Funeral Arrangements
 Gift Items
 Corsages

609 W. Main
 Eastland, Texas
 Ph. 629-1711

THANK GOODNESS THINGS AREN'T WHAT THEY USED TO BE!

COMPARE!!
 Prices and features of today with those of 20 years ago

COMPARE REFRIGERATORS

1952 Model NH-8J	Today Model TBF-21D
8.7	Capacity (cu. ft.) 20.8
52	Freezer (lbs.) 243 (4-1/2 times as big)
Fresh Food only	Defrosting 100% frost free
No	Shelves (adjustable) Yes
No	Wheels Yes
No	Color Available Yes
Not Available (at any cost)	Automatic Ice Optional (at extra cost)

HOLDS TWICE AS MUCH AS IN 1952 BUT COSTS \$68 LESS TODAY

1952 ... \$467 TODAY ... \$399⁰⁰

COMPARE WASHERS

1952 Model	Today Model WWA4000
9 Lbs.	18 Lbs.
Capacity	Five Times
Cycle	Yes
Automatic	Yes
Permanent Press	Yes
Unbalanced Load Control	Yes

TWICE THE CAPACITY OF 20 YEARS AGO BUT COSTS \$10⁹⁵ LESS TODAY

1952 ... \$269 TODAY ... \$259⁰⁰

COMPARE DRYERS

1952 Model	Today Model EDE7000
One	Heat Sensitive Automatic Cut-Off
No	Permanent Press Cycle
No	Cycle
No	Interior Light
No	Lint Tray
Three	Yes
Yes	Yes
Five	Yes
Yes	Yes

5 CYCLES COMPARED TO ONE 20 YEARS AGO BUT COSTS \$10⁰⁰ MORE TODAY

1952 ... \$189 TODAY ... \$199⁰⁰

3 WAYS TO PAY AT GOODYEAR

1. GOODYEAR Customer Credit Plan
2. master charge
3. BANK AMERICA

LIBERAL BUDGET TERMS - LOW MONTHLY PAYMENTS PLUS S&H GREEN STAMPS

GOODYEAR SERVICE STORES

GOODYEAR SERVICE STORE
 EASTLAND FRANK MURPHY, MGR. 629-2662

Grand Opening

VALLEY VIEW

LODGE



NURSING HOME

700 S. OSTROM
EASTLAND, TEXAS

Sunday, Oct. 29, 2 to 5 p.m.

PUBLIC IS INVITED TO ATTEND

**NOW
ACCEPTING
APPLICATIONS
For
RESIDENTS**

Owned & Operated By
Eastland Manor, Inc.
EUGENE FROST
BILLY JOE BROWNING
R. W. McDONNELL
Please Plan to See
Your All New
Nursing Home
Sunday Afternoon
or Anytime

VALLEY VIEW FEATURES:

- Private rooms have private baths.
- All semi-private rooms have private baths
- Dining Room
- Recreational Room
- Chapel
- Beauty-Barber Shop
- Isolation Room
- Examination Room
- Organ
- Cable TV in color
- Therapy
- Game Tables
- Fire Control Doors
- Piano
- Recreational Program

• Complete Sprinkler System.

FOR FURTHER INFORMATION, CALL
MRS. EUGENE FROST, ADMINISTRATOR

Ph. 817-629-1779



NURSING HOME OFFICIALS . . .

Valley View, this area's newest, most modern, and up to date nursing home facility, is designed, and licensed and staffed to care for patients needing Intermediate III (moderate nursing care.) Valley View offers total patient care under the guidance and supervision of Mrs. Lavelle Hallmark, L.V.N., Director of Nurses. Qualified staffing is planned on a 24-hour basis. At Valley View, residents receive home-like atmosphere with beautiful furnishings and recreational facilities. The building is completely fire retardant and fire protected by automatic sprinkler systems. The cost at Valley View under the State Vendor program is the same as for all nursing homes. It costs no more to have the finest.



SHIRLEY FROST
...administrator

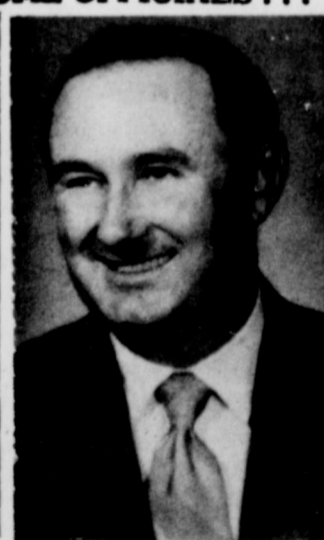

EUGENE FROST
... co-ordinator



MRS. LAVELLE
HALLMARK ...LVN

Judge Bailey To Speak At Law Enforcement Meet

The Eastland County Law Enforcement Officers Association will hold its monthly meeting on Friday, October 27, 1972 at the Corral Room at the College Annex on Avenue D. in Cisco.

The program will be by Eastland County Judge, Scott Bailey, who will speak on the proposed Constitutional Amendments which will be voted on by voters in Texas on November 7. In his speech Judge Bailey will discuss the pros and cons of the proposed 14 constitutional amendments some which are primarily of vital interest to the law enforcement officers.

The membership in the Eastland County Law Enforcement Officers Association is open to all enforcement officers of all cities, precincts, County, State and Federal Governments in Eastland County as well as the Justice of the Peace and City Judges in Eastland County. Associate membership are for District and County Judges, District Attorneys and city prosecutors, city mayors and city councilmen.

The program for this month is sponsored by Eastland County District Attorney, Emory C. Walton, who will introduce Judge Bailey. Walton stresses the importance of this meeting and urges that all members and Associate members attend this meeting because of the importance of the subject matter upon which

Judge Bailey will speak. Any inquiry concerning the meeting should be referred to the program chairman Emory C. Walton; Sergeant Jerry Matthews, President of Eastland County Law Enforcement Officers Association; or Sheriff L.E. Sublett, Vice President of Eastland County Law Enforcement Officers Association.

CARBON NEWS, Mrs. Bob Hastings

Mrs. H.A. Mavess spent part of last week visiting Mr. and Mrs. Carl Bohannon of Gorman.

Mr. and Mrs. Mickey Rogers of Fredericksburg and Mrs. Pete Huddleston and daughter of Fort Worth were weekend guests of Mr. and Mrs. Cullen Rogers.

Dicky Norris had the misfortune to break his arm during the football game Friday. He was scheduled for surgery at Hendricks Memorial Hospital, Abilene, on Monday morning.

Mrs. Ray Kanady has been a patient in the Ranger Hospital for the last week. She was able to return home Sunday.

Mr. and Mrs. Russell Landress of Long Beach, California and Mr. and Mrs. Dean Mahan of Yuma, Arizona, were visitors in the home of Mr. and Mrs. Horace Browning last week.

Dale Jackson and Mark Rand of HSU, Abilene were weekend guests of Mr. and Mrs. L.V. Jackson.

Mr. Carroll Sandlin of Lubbock spent the weekend with his parents Mr. and Mrs. D.D. Sandlin.

Mr. and Mrs. Larry Stubblefield of College Station were visiting their parents the Mack Stubblefields and the Truett Norrises this weekend.

Mrs. Danny Cox of Dallas visited her parents Mr. and Mrs. J.E. Jackson Sunday.

Mr. and Mrs. Roy Eisenback, Lane and Roy J. of San Angelo spent Sunday night with her brother and family the Lynn Hahans.

Mrs. and Mr. Tommy Webb, Lee Ann, Martha and Gelene of Abilene and Mr. and Mrs. Bill Eaves and Paula of Gorman visited Mr. and Mrs. Buddy Eaves Sunday.

Harvey Files of Grand Prairie and his mother Mrs. Pearl Files of Gorman visited with Mr. and Mrs. Clarence Files Wednesday.

Mrs. Thelma Raspberry and Mrs. Irene Petree visited their sister and family Mr. and Mrs. Edward Roberts of Goldthwaite Saturday and Sunday.

Bobby Joe Jackson of Odessa was a weekend visitors with the J.E. Jacksons and the L.V. Jacksons.

Mr. and Mrs. A.C. Murray of San Antonio were Saturday guests of Mr. and Mrs. C.C. Gilbert.

Mr. and Mrs. O.A. Johnson of Aztec, New Mexico are visiting the J.B. Johnson and family this week.

Mrs. Morris of Rising Star was a Sunday afternoon visitor in the home of Mrs. Lenis Rice.

Mr. and Mrs. David Cozart Carlton and Pam Ann visited Mr. and Mrs. Eddie Johnson of Coleman over the weekend.

Mr. and Mrs. Raymond Nance of Odessa spent Saturday and Saturday night with Mr. and Mrs. Marvin Hale.

Mr. and Mrs. Ennis Reese of Eumice, New Mexico, visited her sister Mrs. Vadis Phelps last week.

Mr. and Mrs. B.K. Boggs of Ranger spent Sunday in the home of Mr. and Mrs. Houston Cozart.

Custom Built Homes

Your Property or Ours

We Furnish Plans-Arrange Financing

One phone call gets you a home

H & W Development Co.

1201 W. Commerce Eastland
629-1305



"Because Someone Lived"

RAWLINS MONUMENTS

Since 1884 THE NAME to look for in distinctive memorials

ROY TAYLOR 500 EAST 8TH ST. CISCO
You may call Collect 442-1127

You only buy a memorial once; we can help you make the right choice. Our 88 years of experience and our sincere desire to serve you are yours for the asking.

BOO!

HEADQUARTERS



MONTE



NICKI

OUR SPOOKY GROUP CAN HELP

YOU GET READY FOR HALLOWEEN!!!

CANDY-HALLOWEEN MASKS-SUITS-COSTUMES-DECORATIONS

Ranger **BEN FRANKLIN**
Monte Williams Co-Owner-Mgr. 209-211 E. Main - Store Hours: 8 a.m. to 6 p.m. Daily
Ranger, Texas

JOE HANNA

★ Businessman ★ Rancher ★ Father of Three
★ Veteran ★ Experienced ★ Civic Leader
Can Give Rural Texans A Strong Voice!



For Reform? YES

JOE HANNA, in his first term in Austin, was one of the first to call for reforms. He has just been named to the important House Rules and Procedures Committee in recognition of his efforts.

★ ★ ★ ★ ★ ★ ★ ★

For Economy? YES

Joe Hanna still has almost \$9,000.00 in unspent "expense allowance." He didn't see the need to spend it just because it was there.

★ ★ ★ ★ ★ ★ ★ ★

"We give Joe Hanna our unqualified endorsement."

- BRECKENRIDGE AMERICAN

Joe Hanna's Hometown Newspaper

KEEP THE REFORM MOVE on the MOVE! Re-Elect JOE HANNA State Representative

(Pol. Adv. Paid for by Supporters of Joe Hanna)

MONTGOMERY WARD 2
OUR 100TH ANNIVERSARY YEAR

EASTLAND CATALOGUE MAIN

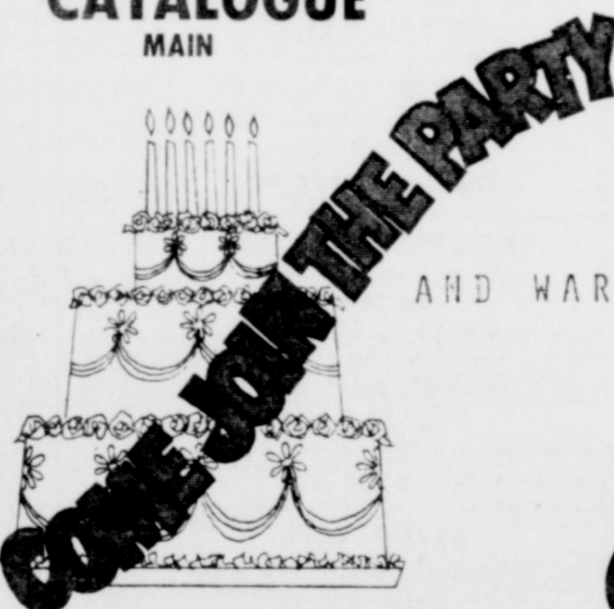

WE'RE CELEBRATING

1

HAPPY YEAR

AND WARDS IS CELEBRATING THEIR

100th ANNIVERSARY

SALE

10% OFF

ALL ORDERS FOR \$100.00 OR MORE PURCHASED FROM OUR IN STOCK ITEMS OR FROM ANY CATALOG, OCTOBER 25 - 26 - 27 - 28 ONLY

NOW IN PROGRESS

Johnson Bros.

MINERAL WELLS

101736.38

HIGHWAY 180 EAST

EAST OF MINERAL WELLS



INVENTORY REDUCTION SALE

40%-50%-70% AND MORE SAVINGS TO YOU!

Here's the Reason Why

This is our largest and most money saving sale of the entire year. We must close our books no later than October 31st, 1972. Our stock is enormous and we must clear our floor immediately. No other furniture store in the Dallas - Ft. Worth area or Mineral Wells can offer you such fantastic savings. Only Johnson Bros. Furniture can offer you the savings you are looking for when buying furnishings for your home.

We offer convenient terms on our famous brand name furniture, appliances, drapes and carpet. Do not miss this fantastic inventory reduction sale now in progress. We will be making free deliveries up to 300 miles, so cash in now on the biggest money saving sale ever to be held at Johnson Bros. Furniture in Mineral Wells.

SPECIAL BONUS!

Personal sized portable transistor AM Radio

\$19.99

JUST FOR COMING IN!

PUBLIC INVITED

HIDE-A-BEDS	SOFAS	MISCELLANEOUS	CHAIRS
BLACK VINYL SLEEPER Regular Size Regular Price \$229.95 ON SALE-\$177.00	EARLY AMERICAN SOFA Herculon Cover. Rust in color Was \$249.95 ON SALE-\$188.00	PALM TREE Artificial Plant 6 ft. Regular \$39.95 ON SALE-\$8.50	A BRANDT STRIPE VELVET TRADITIONAL CHAIR One of the best covers offered by anyone. Regular \$219.95 ON SALE-\$189.95 ONLY TWO LEFT
QUEEN-SIZE TRADITIONAL SLEEPER Extra Thick Latex Rubber Cushion Choice of 4 Colors GOLD-GREEN-CHAMPAGNE-MULTICOLOR Regular \$449.95 ON SALE-\$387.00	BLACK VINYL SPANISH SOFA Spanish Sofa Scoop Style Reg. \$219.95 ON SALE-\$162.00	PINK LILAC Artificial Plant 5 ft. Regular \$19.95 ON SALE-\$3.50	HENREDON CHAIR One of the best selling traditional chairs around. Choice of two colors Regular \$229.95 ON SALE-\$178.00
QUEEN-SIZE SPANISH SLEEPER Green velvet with wood trim. A beautiful sofa and a great buy Only Two Left Regular - \$429.95 ON SALE-\$337.50	SOLID BLUE VELVET TRADITIONAL SOFA Ultimate in Luxury Reg. \$529.95 ON SALE-\$398.00	ALL PICTURE PRINTS AND OILS 25% OFF	A BRANDT SWIVEL ROCKER Choice of many colors and fabrics truly a good buy at Regular \$119.95 ON SALE-\$89.95
QUEEN-SIZE TRADITIONAL SLEEPER 3 Cushion Flora Print with skirt Regular \$499.95 ON SALE-\$331.00 SAVE \$168.00 ONE ONLY	CONTEMPORARY SOFA AND LOVE SEAT Herculon Cover Reg. \$449.95 ON SALE-\$388.00	BAR AND 2 BAR STOOLS Black Spanish Regular \$199.95 ON SALE-\$166.00	FLEXSTEEL SPANISH CHAIR Life time guarantee Regular \$149.95 ON SALE-\$33.00
FLEXSTEEL MEGIC BED Most comfortable sitting and sleeping sofa in the world. MODERN OR TRADITIONAL IN STYLE WITH A PLAID HERCULON COVER. BLACK, BROWN, AND WHITE Regular \$379.95 ON SALE-\$319.95 SAVE \$60.00	USED SOFA AND 2 MATCHING CHAIRS Blue Nylon Cover Old Style but good price ON SALE-\$24.50	EARLY AMERICAN MIRRORS, CLOCKS, SCONCES AND ACCESSORIES 25%	USED GREEN VELVET CHAIR Looks Real Good Did Sell for \$199.95 ON SALE-\$28.00

TUBULAR BRAIDED RUG SET

IDEAL FOR 8'X10' 2'X3' 2'X6' AREAS

CHOICE OF RUSTIC AVOCADO GOLD RED

REVERSIBLE FOR EXTRA WEAR!

ALL THREE RUGS ONLY **\$44.50**

CARPET VALUES

100% NYLON PILE SEVERAL COLORS **\$3.99** SQ. YARD

HERCULON CARPET **\$4.99** SQ. YARD

IMPORTANT NOTICE

For our INVENTORY SALE our padding supplier has made us a very special price and we are passing it on to you. With any carpet purchased at Johnson Bros. Furniture you can buy the padding at only 50 cents per yard. It is a regular \$1.25 value.

INTERNATIONAL SOFA Velvet Champagne Cover Reg. \$419.00 ON SALE-\$329.00	ORANGE AND WHITE CRAFT SOFA Sounds wild?? It's really beautiful. A great buy at \$499.05 on sale for \$334.00
DREXEL SOFA Red in color. Slightly floor damaged. Regular \$527.95 ON SALE-\$378.00	FLEXSTEEL SOFA Early American Cover in blue and white floral print. Great Cover! Was \$529.95 ON SALE-\$448.00
HIGHLAND HOUSE SOFA Green Blue Floral Cover. Blue Velvet Trim. A beautiful Sofa Was \$499.95 ON SALE-\$359.95	

GUN CASE 8 gun Maple Finish - Locking Doors Regular \$149.95 ON SALE-\$139.95 This is a nice lay-a-way for Christmas	OLD WORLD GLOBE Early Spanish Regular \$15.95 DAMAGE SALE-\$6.95
VACE PEDESTAL Gold Finish 4 ft. Regular \$79.95 ON SALE-\$59.95	ROLL TOP DESK Maple from Pulaski Was \$399.95 ON SALE-\$339.95
BOMBAY CHEST Gold leaf finish made in Italy 3 drawer Beautiful Living Room Assesory Piece Regular \$199.95 ON SALE-\$169.95	CIGARETTE TABLE Gold Leaf Finish W/Glass Top Regular \$19.95 ON SALE-\$9.95
BOSTON ROCKERS SOLID HARD WOOD with MAPLE FINISH ON SALE-\$22.77	

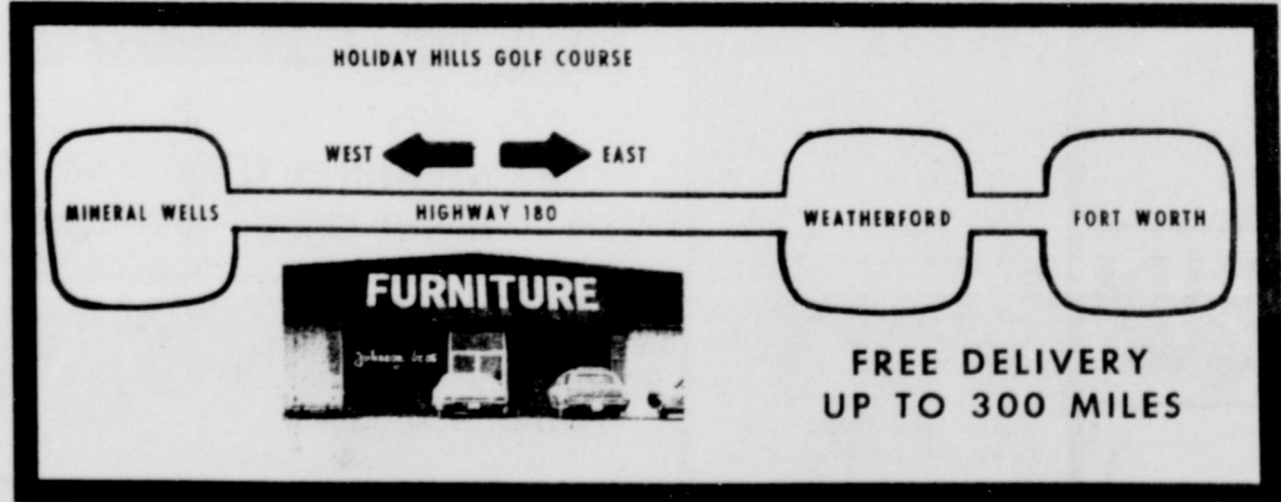

Admiral. Mark of Quality

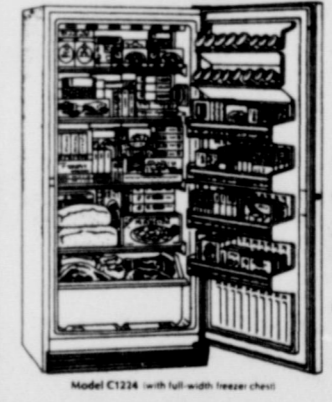

SLIMLINE REFRIGERATOR featuring famous Admiral quality, efficiency and ease

DELUXE FEATURES INCLUDE:

- *GLIDE-OUT SHELVES
- *CHILLER DRAWERS
- *FULL-WIDTH CRISPER
- *TWIN EGG SHELVES
- *BUTTER COMPARTMENT AND SPACIOUS DOOR SHELVES

now only **\$178.⁸⁸**

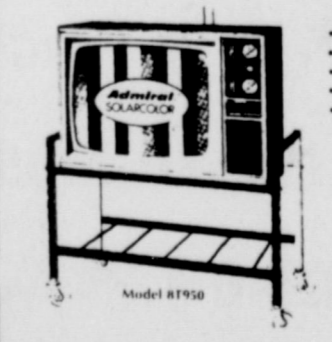

THE DAYTON

- *HIGH-IMPACT POLYSTYRENE CABINET
- *ADMIRAL SOLORCOLOR AND INSTANT PLAY
- *SUPER SCOPE VIEWING TUBES
- *SLIDE LEVER CONTROL
- *ROLL-ABOUT DECORATOR STAND OPTIONAL

now only **\$298.⁸⁸**

WASHER and DRYER

by **SPEED QUEEN**

THE PAIR ONLY \$369⁹⁵

NOTHING DOWN and only \$15 per month

FOR SALE: In Olden 11 acre 31 x 13 block building 600 ft. paved road frontage. Call 653 - 2268 or 629 - 2503. 11-9

Visiting Hours
Eastland Memorial Hospital
2:30 to 4 p. m.
7 to 8:30 p. m.

Hospital Report

Patients in Eastland Memorial Hospital Wednesday morning were:
Maurine Williams
Lummie Boyd, Cisco

THRIFT SHOP: Still accepting items on commission. You name it, we got it. 510 E. 7th. 442 - 2564.

Ioma Walker, Burkett
Pat Arntfield, Strawn
Jess Abels, DeLeon
Allen Harris, Cisco
John Windland
Jessie Weems
Cora Spurlen
Lula Baines
Burma Bradford
Letha Fox
Leo Pitts, Gordon
Vivian Payne, Cisco

Minnie Meek
Mary Field, Cisco
Jackie Wood
Glen Graham
Rose Day
Ila Pulley, Gorman
Amy Dodson, Baird
D.B. Warren, Gorman
Leroy Steinman, Cisco
Eva Kelly, Ranger
Iva Bell, Bronte
Sudie Groves
Jeannette Harris
Ray Norris
Clyde Garrett
Linnie Brown, Ranger

Millard Chambers, Rising Star

Patients in Ranger General Hospital Wednesday morning were:

Wendy Spain
Maurice Grumbles
Mary Blakney
Frances Ridding
Sarah Atkins
Rebecca Walker
Mary O'Neal
Mike Kelley
Minnie Shirley
Dorthea Harris

Mary Deitz
Donna Roberson
Alice Cantwell
John Huffmann
Elmo McMillian
Junior Howell
Clemont Pharris
Addie Frasier
Velma Koerner
Celia Simpson
Anna Williams
C.A. Mills
Ray Swanner
James Yarbrough
Chase Harris
Pearl Howell

James Walker
Patsy Lingle

Read the Classifieds!

Patronize our advertisers

Fountains of DeLeon
For the Joy... of a Beautiful Complexion For whatever Your Complexion Non Surgical! Problem May Be: "Look Younger as You Grow Older" Free Private Consultations 311 Navarro Hwy. 44-161 Call DeLeon 493-6377 DeLeon, Texas

SO-LO AUTO PARTS
(Formerly Eastland Auto Parts)
300 S. Seaman
629-2158 Eastland
"Trade Where The Pros Trade"

SAFEWAY

COMPARE LOW EVERYDAY PRICES Plus SPECIALS!



Cane Sugar

Candi Cane. Pure Cane

Safeway 5-Lb. Bag **49¢**
Special!

(With \$5.00 or more purchase excluding cigarettes)



Plain Chili

Town House. Heat & Serve!

Safeway 15-oz. Can **39¢**
Special!



Cake Mix

Betty Crocker Layer Cake

Safeway Reg. Pkg. **29¢**
Special!



Saltines

Melrose Soda Crackers

Safeway 1-Lb. Box **23¢**
Big Buy!



Dog Food

Favorite Brand. For Cats, Too!

Safeway 15 1/2-oz. Can **7¢**
Big Buy!



Pork & Beans

Van Camp's. Hearty Flavor!

Safeway 16-oz. Can **16¢**
Big Buy!



Margarine

Coldbrook Quarters

Safeway 1-Lb. Ctn. **17¢**
Special!



Gala Towels

Paper. Absorbent!

Safeway Big Roll **29¢**
Special!

Safeway Frozen Food Low Prices!



Cheese Pizza 59¢
Bel-air. Taste Treat! Safeway Special!
—16-oz. Pkg.

Corn-on-Cob Strawberries 49¢
Bel-air. Fresh Flavor! 4-Ear Pkg.
25¢
Scotch Treat. 10-oz. Sliced Pkg.

Compare Safeway Variety and Quality!

Orange Juice 19¢
Scotch Treat. Frozen —6-oz. Can
Waffles 10¢
Bel-air. Frozen. Quick Treat! —3-oz. Pkg.

Banquet Dinner (Except Beef) 38¢
Frozen Reg. Pkg.
Blueberry Muffins 45¢
Morton 9 1/2-oz. Frozen Pkg.

Meat Pies 28¢
Swanson. Frozen 8-oz. Pkg.
Peach Cobbler 98¢
Ole South. 22-oz. Pkg.

Steak 'N Tater 73¢
Dinner. Night Hawk. 6-oz. Pkg.
Biscuits 8¢
Mrs. Wright's Sweet-Milk or Butter Milk 10-Cr. Pkg.

Enchiladas 81¢
Patio. Beef Frozen 22-oz. Pkg.
Cinnamon Rolls 27¢
Mrs. Wright's 9-oz. Pkg.

Fish Fillets 59¢
Mrs. Pauls. Fried. Frozen 8-oz. Pkg.
Longhorn Cheese 89¢
Safeway Halfmoon —1-lb.

Compare Low Prices!
For total savings that add up fast Safeway offers a large selection of all your favorite products. Shop and Save!

Dairy Low Prices!

Buttermilk 25¢
Lucerne. Safeway Special! —Quart Ctn.
Cottage Cheese 38¢
Lucerne. High in Protein! 16-oz. Ctn.
Fresh Milk 56¢
Lucerne Low Fat. 1/2-Gal. Carton

Fresh Bakery Values!



Raisin Bread 29¢
Skyline. Plain. Special! —1-Lb. Loaf
Cheese Bread 35¢
Skyline. Flavorful! 1-Lb. Loaf
White Bread 29¢
Mrs. Wright's Regular or Sandwich. Sliced 1 1/2-Lb. Loaf

Check These Values!

Liquid Bleach 27¢
White Magic. —1/2-Gal. Plastic
Detergent 49¢
Parade 49-oz. Box
Toilet Tissue 9¢
A-1 Brand. Soft! —Roll
Golden Corn 19¢
Highway. Whole Kernel 16-oz. Can
Green Peas 17¢
Gardenside. Tasty! 16-oz. Can
Swift's Prem 55¢
Luncheon Meat 12-oz. Can

Money-Saving Low Prices!

Velkay Shortening 62¢
All Purpose! Safeway Big Buy! 3-Lb. Can
Enriched Flour 39¢
Harvest Blossom Safeway Big Buy! 5-Lb. Bag
Chunk Tuna 37¢
Sea Trader. Light Meat Safeway Big Buy! 6 1/2-oz. Can
Salad Dressing 37¢
Piedmont. Light Flavor! Safeway Big Buy! Quart Jar
Canned Pop 8¢
Snowy Peak. Refreshing! Safeway Big Buy! 12-oz. Can

Everyday Low Prices!

Facial Tissues 18¢
Silk Brand. Thrifty! 150-Ct. Box
New Potatoes 19¢
Whole. Del Monte 16-oz. Can
Tomato Catsup 21¢
Highway. Rich Flavor! 14-oz. Bottle

WEST BEND
parti-pans 8" COVERED SKILLET
NOW ON SALE! ONLY \$3.99
• Genuine porcelain-on-aluminum pan
• Fired-on No-Stick interior
• Gentle, even-heating
• Poppy or harvest

Sparkling Fresh Produce!



Jonathan Apples 49¢
Lunch Box Size 3-Lb. Ctn.
Candy Apple Kits 39¢
Makes 15 Candy Apples 3-oz. Pkg.
Russet Potatoes 59¢
US #1A. For Baking! 5-Lb. Bag
Fresh Corn 25¢
Florida. New Crop. Each 2 for
Texas Yams 19¢
Texas' Finest. Medium Size —1-lb.

Jonathan Apples 19¢
Extra Fancy. Large Size. Flavorful! —Lb.
Juice Oranges 89¢
No. 1 Quality 8-Lb. Bag
Yellow Squash 19¢
Crockneck. New Texas Harvest! —Lb.
Pumpkins Assorted Sizes For Halloween Jack-O-Lanterns!
Yellow Onions 29¢
US #1. For Added Flavor! 2 Lbs.
Cucumbers 25¢
Saled Size. Each 2 for
Bell Peppers 25¢
Large Size. Each 2 for
Mincemeat 39¢
Borden's. Condensed 9-oz. Pkg.
Pure Orange Juice 89¢
Safeway 1/2-Gal. Decan.

Prices Effective Thurs. Fri. Sat. Sun., October 26, 27, 28 & 29, in Eastland
No Sales to Dealers.

Safeway Meats Are Guaranteed to Please!



FRESH FRYERS 29¢
USDA Inspected Grade 'A' Whole —Lb.
(Cut-Up Fryers 38¢) Fresh —Lb.
Butterball 55¢
Swift's Young Turkeys. Under 16-Lbs. USDA Grade 'A' —Lb.
Standing Rib 89¢
Roast. Large End. USDA Choice Grade Heavy Beef —Lb.

Shop Safeway for Variety and Quality Meats!

Chuck Roast 69¢
Blade Cut. USDA Choice Heavy Beef —Lb.
Boneless Roast 98¢
Chuck or Shoulder. USDA Choice Grade Heavy Beef —Lb.
Standing Rib 1.09
Roast. Small End. USDA Choice Grade Heavy Beef —Lb.
Lean Ground Beef 89¢
Compare Lean & Fat Content! —Lb.
Ground Beef 1.53
Safeway. Regular 2-Lb. Chub
Round Steak 1.35
Full Cut. Includes Eye of Round. USDA Choice Heavy Beef —Lb.
Top Sirloin Steak 1.79
Boneless. USDA Choice Heavy Beef —Lb.
Leg Quarters 39¢
Cut From USDA Insp. Grade 'A' Fryers —Lb.
Breast Quarters 45¢
Cut From USDA Insp. Grade 'A' Fryers —Lb.
4-Legged Fryer 43¢
2 Extra Drumsticks. Cut-Up. USDA Grade 'A' —Lb.
Split Breasts 77¢
With Ribs. Cut From USDA Insp. Grade 'A' Fryers —Lb.

Fresh Pork Chops 88¢
Economical Family Pack. Flavorful! —Lb.
All Meat Wieners 63¢
Safeway. Tender! 12-oz. Pkg.
Armour Hot Dogs 79¢
Armour Star. All Meat 1-Lb. Pkg.
All Beef Wieners 89¢
Safeway. Ready to Eat! 1-Lb. Pkg.
Eckrich Sausage 1.19
Smoked. Pre-Cooked —Lb.
Little Sizzlers 69¢
Hormel Sausage 12-oz. Pkg.
Fresh Pork Roast 73¢
Boston Butt. Semi-Boneless —Lb.
Pork Spareribs 85¢
Fresh. 1 1/2 to 3-Lb. Avg. —Lb.
Boneless Ham 1.69
Halves. Armour parti-style —Lb.
Canned Ham 5.98
Safeway. Fully Cooked! 5-lb. Can
Lunch Meat 35¢
Safeway. Sliced. All Beef Bologna. Marzani & Cheese Spiced. Pickle-Pimento 6-oz. Pkg.

Breakfast Favorite!

Sliced Bacon 77¢
Slab. Rindless. Tasty! Fries Crisp & Delicious! —Lb.

Safeway Bacon 95¢
No. 1 Quality. Sliced 1-Lb. Pkg.
Armour Bacon 98¢
Armour Star. MiraCure 1-Lb. Pkg.

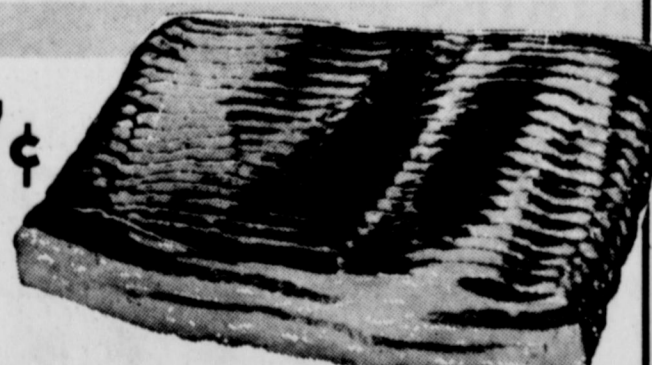

SERVING YOU BETTER... SAVING YOU MORE!



SAFEWAY

© Copyright 1980, Safeway Stores, Incorporated

Thursday, October 26, 1972

**MARCH ON
DOWN THE
FIELD**

EASTLAND MAVERICKS

'71 QUARTER-FINAL CHAMPIONS

VS

COMANCHE INDIANS

IN
EASTLAND
7:30 p.m.



**LET'S GO
TEAM!**



AZTEC MOBILE HOMES
EASTLAND
STAFF AND EMPLOYEES

EASTLAND MANOR

BOND ELECTRIC

HICKMAN NURSING HOME

W. H. "BILL" HOFFMANN

MR. AND MRS.
VICTOR CORNELIUS

MR. & MRS. LEWIS TINER

R.M. SNEED

A-1 FINA SERVICE

COMANCHE COUNTY
ELECTRIC CO-OP ASSOCIATION

J. T. Gregory, Distributor

ARRINGTON
FUNERAL HOME

FREYSCHLAG
INSURANCE AGENCY

BAIRDS TV

B & W CLINIC AND STAFF

KINCAID REAL ESTATE

WESTERN AUTO

THARP TIRE COMPANY

FOREMOST DAIRIES

1972
EASTLAND MAVERICKS

Red	White	Name	Pos.	Wt.
10	10	Terry Ensor	QB	145
12	14	John Jimenez	QB	200
20	20	Leo Gaeta	E	142
24	24	Sammy Herrera	B	157
25	25	Russell Smith	B	163
30	30	Tony Thomas	B	198
32	32	Larry Barnes, (Capt.)	B	179
33	33	Howard King, (Capt.)	B	203
40	22	Larry Bolles	B	141
42	42	Ralph Harrison	B	135
50	50	Ralph Underwood	C	155
51	51	Rex Boney	C	186
52	52	Alfred Orosco	C	130
60	60	Jace Staggs	G	133
61	61	Steve Lopez (Capt.)	G	173
65	65	Allen Jolly	T	182
66	66	Isaac Orosco	G	125
69	69	Mike Reid	G	162
70	70	Mark Parsons	T	160
72	72	Rickey Reynolds	T	173
73	73	Dale Minchew	T	200
75	75	David Baze	T	195
80	80	John Marshall	B	130
82	82	Tom Morren	E	178
84	84	B.W. Robertson	E	136
87	87	Garry Barnes	E	180

Coaches: Clyde Evatt (Sul Ross)
Don Adair (North Texas)
Doug Dallas (Sul Ross)

Managers:
Larry Courtney
Pat Hart
Randy Collins



BOB CARROLL
CONSTRUCTION CO.
EASTLAND, TEXAS

HILLCREST FOOD MARKET

BRAY'S
DEPARTMENT STORE

TEXAS
LIGHTWEIGHT AGGREGATE

EASTLAND NATIONAL
BANK

DR. AND MRS.
M. A. TREADWELL, JR.

GOODYEAR SERVICE STORE

EASTLAND COUNTY
ABSTRACT CO.

1972 Football Schedule
EASTLAND PUBLIC SCHOOLS

Sept. 8	-	Haskell 21, Eastland, 20		
Sept. 15		Eastland 36 - Ranger 0		
Sept. 22		Eastland 39 - DeLeon 14		
Sept. 29		Eastland 16 - Olney 8	8:00	
Oct. 6		Open		
Oct. 13		Eastland 20, Breckenridge 12	8:00	
Oct. 20		Coleman 19, Eastland 0	7:30	
Oct. 27		Comanche at Eastland	7:30	
Nov. 3		Cisco at Cisco	7:30	
Nov. 10		Hamilton at Eastland	7:30	
Nov. 17		Clyde at Clyde	7:30	

		H.S.	7th	8th	B Team
Sept. 14	Clyde at Clyde		5:00	6:00	7:30
Oct. 5	Cisco at Eastland		5:00	6:00	7:30
Oct. 12	Ranger at Ranger		5:00	6:00	7:30
Oct. 19	Cisco at Cisco		5:30	6:30	7:45
Oct. 26	Clyde at Eastland		5:00	6:00	7:30
Nov. 9	DeLeon at DeLeon		5:30	6:30	7:45
Nov. 16	Ranger at Eastland		5:00	6:00	7:30

FARM BUREAU

ALTMAN'S STYLE SHOP

ROBERTSON'S TV SALES

D.L. KINNAIRD

HOOD KING MOTOR CO.

BAKKER FUNERAL HOME

BOLES DAIRY QUEEN

SUPER SAVE

EASTLAND
CHAMBER OF COMMERCE

HARELIK'S DEPT. STORE

TEXAS ELECTRIC
SERVICE

Southern Television Systems Corporation

CISCO - EASTLAND - RANGER... Inviting You To Watch All Of The Games--NCAA - AFL - NFL

Letters To The Editor

Editor:
It is hoped that when it comes time for Eastland taxpayers, and non-taxpayers, to vote Oct. 31, on the proposed civic center and library issue, that a resounding representation of both "pros" and "cons" turn out.

I personally feel that Eastland needs some sort of a modern, properly equipped, gathering place, whether it be a "civic center" or a Coliseum such as Snyder and Brownwood have. And, it is apparent that we do need bigger and better library facilities.

What I AM against, though, is the proposed manner of paying for the \$215,000 bond issue, what with added interest means we'll be paying over one-third of a million dollars over the suggested 16 year pay period.

I also feel there has been some misleading information put out about how much tax increase the "average" taxpayer will be faced with. However, it is true this letter that was mailed to certain persons in Eastland could have been the product of an innocent effort on the part of those who devised it.

I also object to the manner in which the election was called and foisted on the public in not following State laws and guidelines at the time the City called the election. Article 6252-17 of the Texas State Code, called "Notice of Public Meetings", states specifically that all duly elected governing bodies, whether they be City Commissions, School Boards, Water Supply Districts, etc., shall post with the County Clerk's office a notice, filed a minimum of three days in advance of a called meeting, the purpose of which (in this case) was to discuss the calling of a bond election to spend taxpayers money.

No such notice was filed with the Eastland County Clerk's office prior to the called session of the Eastland City Commission when it met in called session October 9, 1972. The County Clerk's records also do not reflect that a notice was filed prior to any of the special sessions which preceded the Oct. 9 session.

Actually, the County of Eastland is about the only entity that is solvent at the present time, and able to finance such a project as a County Coliseum.

I feel that the proponents of the Civic Center and Library are being a little too hasty, and in their haste have not delved deeply enough into the possibility of obtaining Federal assistance.

Consequently, I feel that when all the votes are tallied Tuesday night, Oct. 31, the issue will fall in defeat.

Sincerely,
F. James Dabney

Mrs. Rogers Honored On 90th Birthday

Mrs. Layton (Lena) Rogers was honored on her 90th birthday Sunday by her children in Gorman.

Mrs. Rogers was born Oct. 23, 1882. Attending her celebration were three of her sons, Jac, J.D. and Billy, all of Ranger and Mrs. Della Gallaway of Gorman; six grandchildren; 11 great-grandchildren and one great-great-grandchild.

Visit

Mr. and Mrs. H.S. Lewis have recently returned from a visit with their children, Mr. and Mrs. J.B. Scott and family of Dallas and Mr. and Mrs. Wesley Goheen and children of Houston.

look who's new

Mr. and Mrs. Jimmy Kendrick of Graham announce the birth of a son, Kiley Shea, born Oct. 14, 1972. He weighed 8 1/2 lbs. and was 21 inches long. Paternal grandmother is Mrs. Ruth Kendrick of Eastland.

Mrs. Fullen Is Hostess For Zeta Pi

The Zeta Pi chapter of Beta Sigma Phi met Monday, Oct. 16, in the home of Mrs. James Fullen with the president Mrs. Don Brumbelow presiding.

Mrs. Brumbelow explained a letter the chapter has received from the Xi Theta Delta chapter of Beta Sigma Phi in Sherman, Texas. She stated that the Sherman chapter has started a fund to help pay medical expenses for Mary Knight, a member of Xi Theta Delta. Mary is a victim of polycystic kidney disease and requires extensive treatment for her illness. Zeta Pi members voted to send \$25 to this fund.

In other business, members turned in United Fund cards and pledges and planned an informal social at the home of Mr. and Mrs. Rodger Terrell for Saturday, Oct. 21.

Mrs. Robert Mangum was in charge of the program and arranged to have the architect's drawings and plans for the proposed library-community center explained to the sorority.

Refreshments of miniature enchiladas, bean and guacamole appetizers, orange muffins, and cokes were served to Mmes. Brumbelow, Mangum, H.D. Alsup, C.P. Chick, Ted Martin, David Martin, Kenny Payne, Rodger Terrell, Russell Walker, Richard Wilhelm, and Marene Johnson Johnson, sponsor, by the hostess.

Mr. and Mrs. Jerry Kendrick of Casper, Wyoming announce the birth of a daughter, Karah Lee, born Oct. 13, 1972. Paternal grandmother is Mrs. Ruth Kendrick of Eastland.

FALL CLOTHING EVENT!

Men's
SUITS
AND
SPORT COATS

All Reduced

Quality Clothing By
WARREN SEWELL
ESSKAY
QUARTERBACK
CAMPUS

VALUES TO	NOW
\$89 ⁵⁰	\$65 ⁰⁰
\$65 ⁰⁰	\$50 ⁰⁰
\$50 ⁰⁰	\$40 ⁰⁰
\$40 ⁴¹	\$30 ⁰⁰
\$30 ⁴⁰	\$25 ⁰⁰



HEIDENHEIMER'S

ABC MAJESTIC
EASTLAND



All Tickets \$1.00 color by movie lab
HALLOWEEN LATE SAT.
DOORS OPEN 10:45 SHOW 11:00

Factory Outlet

New & Used

Mobile Homes

12, 14, and 24 Wide

Bank Financing

Low Down Payment

Big Tex

Mobile Homes

On I20 2 miles East of Eastland

Wanda (Mrs. Eddie) Barnes, Mgr.

817-653-2358

WERE HAVING OUR HALLOWEEN PARTY FOR YOU THIS WEEK
RANGER DRIVE-IN THEATRE
FRIDAY - SATURDAY & SUNDAY
OCTOBER 27 - 28 - 29

Barnabas Collins, Vampire, takes a bride in a bizarre act of unnatural love.



house of
Dark Shadows

Come see how the vampires do it.

Metro-Goldwyn-Mayer presents
A Dan Curtis Production
house of
Dark Shadows
Metrocolor MGM

The Godfather
Coming SOON

Fountains of DeLeon
(Licenses) For the Joy... of a Beautiful Complexion For Whatever Your Complexion Problem May Be!
(Non-Surgical) "Look Younger as You Grow Older"
Free Private Consultations
101 Navarro (Hwy. 6 & 16)
Call DeLeon
897-4377 DeLeon, Texas

NOW OPEN
EASTLAND TV SERVICE

Color & B&W
Specializing
In A - 1 Repair
We Service All Makes
Free Pickup & Delivery
611 1/2 W. Commerce
629 - 2829
(Behind Bordens Milk)
Wayne Bailey, Owner
Dale Chick, Service

ABC MAJESTIC
EASTLAND



NATURE
HALF ACRE
Also ON THE AIR PROGRAMS
FEATURE
FRI 7-9:08
SAT-SUN
FEATURE
2-440-6150-9:00

WE'VE REMODELLED

COME IN AND
LOOK AROUND

Dawn

SAYELLE

4 oz. skein

Reg. \$1²³

99^c
EACH



100% POLYESTER

DOUBLE KNIT

58/60" Wide, All On Bolts, Crepes, Jacquards, Two Tones, Reg. \$3⁹⁹ & \$2⁸⁸

\$2⁴⁴
Yard

\$39⁹⁵ VALUE

FAMILY BIBLE

Protestant or Catholic

\$14⁹⁵
EACH

ASSORTED

BARRETTES & PONY TAIL HOLDERS

Values to 59^c

37^c
EACH

LARGE SELECTION HALLOWEEN CANDY

79^c
Bag

CORNING WARE DUO

Reg. \$16⁰⁰

\$9⁹⁹
EACH

PLUS MANY OTHER SPECIALS IN STORE

5-10-15

MOTT'S

IN
CISCO

Thursday Club Hears Wolters CID Agent at Meet

The Thursday Afternoon Study Club met at 3:00 p.m. Oct. 19th in the Woman's Club Building. The program was on "Organized Charity Giving" and Mrs. C.L. Bigby, program chairman opened the meeting with a quotation by Abraham Lincoln, "With charity for all, with firmness in the right, as God gives us to see the right."

After the club Collect and Pledge of Allegiance Mrs. Bigby introduced Mrs. Arthur Murrell who talked on "Sharing Our Blessings, United Fund - Organizations and its Benefactors". Mrs. Murrell introduced Mr. Dick Johnson who talked on Boy Scouts, one of the United Fund agencies of our city. Mr. Johnson is Scout Master of Eastland and he gave a very interesting and informative talk on Scouting. He stated that we have 130 Boy Scouts in Eastland and several Cub Scout groups.

Mrs. Marene Johnson then introduced her guests from Fort Wolters, Mr. Gilbert White, a native of Irving, Texas, with the Criminal Investigation Division at Fort Wolters and Mr. Ronald E. Trezise, native of California, Military Police Investigator, Fort Wolters. Both Mr. White and Mr. Trezise are Warrant Officers at Fort Wolters. Mr. White introduced Mr. Trezise, the guest speaker for the afternoon. Mr. Trezise has an Associate of Arts Degree in

Police Science, San Bernardino Valley College, San Bernardino, Calif.; Bachelor of Science degree in Police Administration, Calif. State College - Los Angeles, Los Angeles, Calif.; Completion of Drug Investigation Course, US Army, at Fort Gordin, Ga.; Police Officer, City of Azusa for two years, Los Angeles County, Calif. He is presently assigned as a Military Police Investigator, Fort Wolters, Texas.

Mr. Trezise was a magnetic speaker who covered and illustrated every phase of drugs and drug addiction. He emphasized addictions today were more or less caused from pressures of the day. Everyone is susceptible because individuals are not willing, or able to face realities. He gave warning that any drug, as simple as aspirin, misused, could be deadly and explained that the combination of drugs and alcohol is often fatal.

He was accepted with enthusiasm and the only regret was the lack of time. He made the statement that Eastland does not have the problem that many cities have but warned that someone could come in overnight and start trouble.

Our register book listed the following names of members and guests:

Mesdames D.L. Childress, Turner Collie, Fred Davenport, Herman Hassell, James

Horton, Iral Inzer, Marene Johnson - Johnson, Fred Maxey, Gladys Milner, Arthur Murrell, Charles Terrell, H.E. Van Geem, and Guests Marlis Wagner, George Heck, Cecil Ellis, Mr. Dick Johnson, Mr. Gilbert White and Mr. Ronald Trezise.

The Hospitality Committee: Mesdames Bigby, E.R. Townsend and Roy Young.

Forming County Chapter

On Saturday, November 4, 1972, beginning at 2:00 p.m., there will be a meeting in the Conference Room of the Eastland National Bank, Eastland, Texas, for the purpose of organizing the Eastland County Legal Secretaries Association, a chapter of National Association of Legal Secretaries (International).

The National Association of Legal Secretaries, whose motto is "Professionalism plus Education equals Excellence," is an international nonpartisan, nonsectarian, nonunion and nonprofit organization formed to further the legal secretary's knowledge of the law and to uphold its honor and dignity; to stimulate a high order of business and professional attainment and to create a high standard of ethics among its members. The Association fosters training programs for young women desiring to become legal secretaries, as well as courses for advanced legal secretaries. Social activities among its members are also encouraged, in addition to regular monthly meetings.

Persons engaged in work of a legal nature are eligible to join this group and are urged to attend this meeting. Reservations may be made by contacting Mrs. Jo Lilley, P.O. Box 655, Eastland, Texas, 76448. Telephone 629-1741 or 629-2820.

Local chapters are also affiliated with the Texas Association of Legal Secretaries. Present at this meeting will be Mrs. Kay Wright, Tyler, Texas, Second Vice President of the Texas Association; Mrs. Dorothy Mangum, Dallas, Texas, National Director of the Texas Association, and Mrs. Kathleen T. Payne, President of the Texas Association. They will present the history of the National Association and assist local charter members in the formation of the Eastland County chapter.

School Lunch Menu

Thursday, Oct. 26
Fish sticks
Tarter sauce
Green peas
French fries
Sliced bread
Fruit cobbler
Friday, Oct. 27
Hamburgers
Pork & beans
Potato chips
Jello with bananas

Lions Hear Report On Olympics

A well - presented report on the Olympic Games in Germany was program for members of the Eastland Lions Club at noon Tuesday at Camp Inspiration when Ranger Junior College Coach Pat Stewart told of her visit to the Games and showed beautiful color slides of the events.

The former Eastland High School girls coach let her patriotism show as she described the action for the Lions.

D.L. May was program chairman and the speaker was introduced by J.B. Arther.

Vice President Darwin Miller presided in the absence of President Clint Bray and guests included Prospective Member James Fullen, and Transfer Member E.A. Connel, new vice president at Eastland National Bank.

The club voted to hold an Aunt Jemima Pancake Supper on Friday Nov. 10. Tickets will go on sale immediately and details will be announced. Monroe Rollins is special events chairman.

The club held its annual Halloween Candy Sale Tuesday evening and a successful sale was reported, with all proceeds going to the Lions of Texas Crippled Children's Camp.



For subscription to the
Fort Worth Star Telegram
Dallas Morning News
Fort Worth Press
Dallas Times Herald
Gil Biggs dealer 629-1210

BAKKER FUNERAL HOME
306 W. PLUMMER PH. 817-629-1726
EASTLAND, TEXAS 76448

Dear friends,
One of the penalties life exacts for love's fulfillment is the anguish of grief. It is a mixture of anxiety, anger and despair over the loss of a loved one, and the greater the love, the deeper the grief. Feelings of anger and guilt, as well as sorrow, must be confronted and surmounted by the bereaved if he is to regain normal emotional health.

Respectfully,
Dale O. Bakker

Is your car becoming a Collectors item?



In one step you can take care of insurance for that new car as well as arrange financing for it.

Your local MFA Insurance agent can help you arrange both. Stop by, or call him today. He's as near as your phone. MFA Insurance, the Shelter people.



RICHARD ROSSANDER,
Agent
200 W. Main
Phone 629-2563

INTERNATIONAL PICKUP '73

The Other Pickup

This one has the other look, the other features, the other points of value. It's the only pickup with collapsible steering column as standard equipment, the one with the gas tank mounted outside the cab. And who else offers you a choice of 13 body colors, 4 upholstery colors, and 3 different interiors? Power for '73 can be a six, a 345 V-8 or a 392 V-8, teamed with 3-speed automatic transmission or 3, 4 and 5-speed manuals. See the '73 list of luxuries, too—air conditioning, stereo, the works!

Compare International...The Other Pickup.

TRADE NOW!

CITY GARAGE

Eastland
103 W. White 629-1709

Patronize our advertisers

State Farm is now paying big 20% car insurance dividends-

to eligible Texas policy holders on expiring six-month policies.

CALL 629-1096

211 W. Main like a good neighbor, B-T Van Cleave is there.

STATE FARM MUTUAL AUTOMOBILE INSURANCE COMPANY - HOME OFFICE: BLOOMINGTON, ILLINOIS

All the Benefits and Service a Motorist Might Need ARE AVAILABLE NOW!

Ray Woodall is YOUR MCAA Representative and can offer you these features:

1. \$500 Cash Appearance Bond
 2. \$5000 Bail Bond
 3. Communication Service
 4. Emergency Road Service
 5. Attorney Fees
 6. Legal Fees
 7. Away - From - Home Expenses
 8. Roadrunner Touring Aids
 9. Cash Rewards
 10. Lost Credit Card Plan PLUS MUCH, MUCH MORE
- Call Ray and find out about the MCAA Benefits today! 507 S. Green - Eastland, Tex. 76448 817 - 629 - 2939

Trick or Treat SPECIALS

HERSHEY'S INSTANT COCOA MIX 2-Lb. Can 79¢

DEL MONTE GOLDEN CORN 5 303 Cans \$1.00

SNOWDRIFT 6 10-Ct. Cans 49¢

WHITE SWAN BISCUITS 6 10-Ct. Cans 49¢

CRISCO OIL 48-Oz. Bile. 99¢

PUMPKIN 303 Can 19¢

TUNA 43¢

FRANKS 12-Oz. Pkg. 49¢

POTATOES 10-Lb. Bag 69¢

ORANGES 4-Lb. Bag 49¢

LETTUCE Each 25¢

CHILI 19-Oz. Can 69¢

PEACHES 3 No. 2 1/2 Cans \$1.00

GREEN BEANS 4 303 Cans \$1.00

SAUSAGE 2-Lb. Pkg. \$1.59

FRANKS 12-Oz. Pkg. 49¢

POTATOES 10-Lb. Bag 69¢

ORANGES 4-Lb. Bag 49¢

LETTUCE Each 25¢

CHILI 19-Oz. Can 69¢

PEACHES 3 No. 2 1/2 Cans \$1.00

GREEN BEANS 4 303 Cans \$1.00

SUPER SAVE

Ph. 629-1191 400 S. Seaman
G.A. WHITE, Manager

We Give Gold Bond Stamps Double Stamps Every Wednesday With \$2.50 Purchase or more Excluding Cigarettes