

Industry Is Goal Of C-C

Eastland Chamber of Commerce members talked things over this morning at a membership breakfast held in the White Elephant cafe.

The meeting, called by Bernard Hanna, C-C president, was well attended. After a ham and egg breakfast Hanna told members

that such meetings would be held regularly throughout the year if members show they desire them. From indications of this morning's meeting, the desire is certainly present.

Virgil Seaberry Jr., membership drive chairman, reported the organization now has 105 members, which will mean some \$5000 in dues for the C-C this coming year. He briefly outlined the Chamber's recent work, pointing out that the Chamber of Commerce is still working on getting a paved road across the new Lake Leon dam and getting new industry here. He revealed that at least two major industries still are looking

(Continued on Page 2)

Moore...

ABOUT Eastland
By VIRGIL E. MOORE

Perhaps one of Eastland's best after-dinner speakers is Larry McGraw, although he would quickly deny the charge. McGraw can take a subject the average person wouldn't attempt to and make an interesting talk on it.

Rotarians get to hear McGraw about once a year, and it is always a look-forward to event, much like Donald Kinnaird's annual speech for Eastland Lions. Larry this past week came out with the dry subject, "My Hobby," and then came forth with one of the most humorous, and at the same time inspiring, talks you could hope to hear.

McGraw's hobby turned out to be slogans, or as he said, "Slogans, adages, proverbs, mottoes or whatever you care to call them."

Larry threw around slogans faster than anyone could possibly take them down, but we would like to pass along a few of them to you. You can laugh or nod your head in agreement with the wisdom of his sayings as you see fit.

It seems that his father was in the auto business long before Mr. Mac was pushing Plymouths and Dodges at folks around here. And it seems that times haven't changed too much. Larry told about the time his dad decided a customer of his was getting a little far behind in his payments so he mailed him a picture of "... Dad, Mother and our six kids." Across the face of the photo he wrote, "Sam this is why I need my money." Sam sent him back a picture of a ravishing blonde and across it was written this notation, "This is why I can't pay you." Larry's slogan for this situation: "The thing that keeps a lot of men broke is not the wolf at the door but the silver fox in the window."

"I would not live in a community that I could not be a part of," McGraw quoted Benjamin Franklin as once saying. Then he added his own words of wisdom, "Probably this is why you give of your time to Chamber of Commerce work, Rotary Club, Lions Club, various other civic activities, yes, even the Eastland County Water Supply District."

Many slogans stem from someone else's, Larry pointed out. For instance it was Shakespeare, Hamlet, who originated the thought that, "The recollection of quality remains long after price is forgotten." From that have been born such jewels as "A product is no better than the company that sells it," and "We are as interested in our product once you own it, as we are in selling it to you."

Larry pointed out that many of the companies which have these fine slogans "could be likened to the rancher who didn't want all the land in the county, just the ranch adjoining his."

"Kim Novak, in speaking of her success in the movies, said she enjoys being a leading lady and she puts it in this phrase," McGraw said. "When you have success you are too busy sustaining it to enjoy it." He pointed out that that's just another way of saying "Man on top carry heavy load" or "Work is the penalty of leadership." You probably remember that "man on top" slogan. It's the one Larry talked about so much in the recent football wars.

"When the going gets tough, the tough get going," he explained. He added one word of caution, however, "It's hard for a man to burn the candle at both ends and still keep his wife in the dark."

See you Sunday.

— FOR —
Fine Furniture, Floor Coverings, G. E. Appliances, It's Costs Furniture & Carpet, Ltd., Eastland Free Delivery and Convenient Terms. Good Trade-In, too!

Eastland Seniors To Attend TCU Career Meeting

Forty-five Eastland High School seniors will be among the 1400 students from 34 high schools to swarm over the campus of Texas Christian University Friday for the fourth annual Citizenship and Career Conference.

Eastland seniors will travel to Fort Worth in private cars.

The only other Eastland County school which plans to send their seniors is Gorman High.

This year's event, sponsored by the chambers of commerce of West Texas and TCU, is due to set a new record for attendance.

The opening session is slated for 9:45 a.m. with Berl Godfrey, vice-president of the West Texas Chamber of Commerce, presiding. Dr. M. E. Sadler, president of TCU, will welcome the group and Johnston Murray, former governor of Oklahoma, will give the main address.

At 11 o'clock a panel of distinguished businessmen will answer student questions from the floor.

Mayor Tommy C. Vandergriff of Arlington will be the moderator. Panel members will include August C. Eesenwick, vice-president of Conair; Marvin Nichols of Freese & Nichols; Victor Thornton of Thornton Seal Co.; Jack W. Melcher of Lennox Industries and Dr. D. Ray Lindley, vice-president of TCU.

After luncheon in the Brown-Lupton Student Center on campus, the visiting seniors will attend 32 smaller conferences on possible careers, from 1:30 to 2:30 p.m.



Bill Coppock putting first donation in iron lung.

Mavs Play Albany There Friday After Gordon Win

With victories under their belts in their latest start, nondistrict tilts against Gordon, Eastland High School's boys and girls teams eye their Friday night with Albany in Albany.

Eastland won 61-44 in the boys game Tuesday night and 48-40 in the girls game. The Mavs' game with Albany took on a new light this week when Wylie, the pace maker in the district, was upset by Throckmorton and Clyde was held to a narrow two-point win by Albany. Apparently it's any-one's district crown yet, and Eastland could win it easily enough by winning their five remaining games. The Mavs are improving greatly and are able to handle the best, as shown in their two-point loss to tall Clyde in their last district start. The game at Clyde will begin at 7 p.m., followed immediately by the boys affair. Coach Jon Tate also has announced that the Mavs will take on Cisco Saturday night at 6:45 in a nondistrict game to be played in Cisco. The game will precede a Cisco Junior College game.

The Mavericks got off to a slow start in their game against Gordon, and trailed by 10-4 at



COWGIRL SWEETHEART—Miss Carol MacMoy, pictured above, daughter of Mr. and Mrs. H. B. MacMoy, will represent Eastland at the Southwest Exposition and Fat Stock Show in Fort Worth as cowgirl sweetheart. She was selected by the chamber of commerce. Friday is Eastland Day at the show, and the Sheriff's Posse will ride in the parade and grand entry. The Eastland delegation will be recognized at the rodeo. (Canaris Phoeo).

Lakeside Club Plans 'Activities For All'

Jack Chamberlain Jr., president of Lakeside Country Club, today announced a stepped-up program to expand the club.

"We are not just interested in golfers," Chamberlain explained. "We hope to make the Club something that everybody can enjoy."

Chamberlain said a full-sized shuffleboard will be added to facilities at the clubhouse in the immediate future. He also revealed that new restrooms in the clubhouse are due to be completed this week.

The country club president named committee chairman and members of four standing committees for the club for the coming year.

The greens committee is headed by Wells Dalton. Other members are Bill Jenkins, Arthur Gallagher and Gene Townsend.

Herb Weaver is chairman of the grounds committee. F. W. (Red) Graham, Ed Lorenz, Charles Bomar and Homer Williams are other members.

The entertainment committee is made up of Mr. and Mrs. Les Strawn, Mr. and Mrs. James Smith and Mr. and Mrs. Virgil E. Moore.

Heading the finance committee is O. H. Dick.

The Lakeside Club board of directors also approved a new type membership at their latest meeting, Chamberlain said. A social membership will be offered for

(Continued on Page Two)

Mary Ann Reese Top Homemaker At Olden High

OLDEN — The Betty Crocker Homemaker of Tomorrow in Olden High School is Mary Ann Reese.

She received the highest score in a written examination on homemaking knowledge and attitudes, administered Dec. 4, to senior girls in the graduating class. Her examination paper will be entered in competition to name this state's candidate for the title of all-American Homemaker of Tomorrow and will also be considered for the runner up award in the state. For her achievement, she received an award pin designed by Trifair of New York.

Episcopal Church Officers Chosen For New Year

New officers have been elected by the Holy Trinity Episcopal Church for the coming year.

Jack Carothers will serve as senior warden and H. J. Tanner as junior warden. Dr. C. E. Paul of Cisco, Garbin D. Chastian and Joe Nuesse of Ranger, and Tanner and Tyrus King of Eastland will be vestrymen. C. C. Wilson was named treasurer and Mrs. Peggy Gallagher of Cisco is secretary.

Officers were elected following a dinner held recently at the White Elephant restaurant.

Beta Sigma Phi To Sponsor Polio Drive

Emphasis Placed On Getting Salk Shots

Beta Sigma Phi sorority will sponsor Eastland's March of Dimes Drive, it was announced today.

The sorority agreed to sponsor the drive at a meeting held Tuesday night in the home of Mrs. Bob Verheisel. There will be no definite goal in Eastland, it was explained. A spokesman said, "We

want Eastland to have a chance to give to the Dimes drive and we will give them that opportunity."

Mrs. Virgil E. Moore was named general chairman of the drive. Mrs. Larry Kinard will serve as assistant chairman. Heading the important Mother's March on Polio committee is Mrs. Arthur Gallagher. She will be assisted by Mrs. Hugh Neeld, Mrs. Art Johnson will serve as chairman of the gifts committee and her assistants will be Mrs. Bob Verheisel and Mrs. Jim Kuykendal.

Heading the school committee is Mrs. R. M. Sneed. Mrs. Tom Stamey will assist her. Each student will be given a card to get filled out boosting the Dimes drive. Mrs. James Smith will serve as chairman of the counter containers committee. Her assistants will be Mrs. Norman Guess, Mrs. Willis Moore and Mrs. A. G. Crosby. Miniature iron lungs will be placed in each business house here that will agree to the plan.

Mrs. Jack Horn heads the special events committee and Mrs. Don Doyle will assist.

Members of Beta Sigma Phi said they would stress the advantage of getting Salk polio vaccine shots in their drive. "We feel that selling the vaccine program is as important as getting more money to continue to wonderful work done by the March of Dimes through the years," Mrs. Moore said.

The National Foundation for Infantile Paralysis says that "Experience following the use of the Salk vaccine in over 15,000,000 individuals has proven it to be one of the safest preventive materials now in use."

Exes Reminded Homecoming Is Short Way Off

Terrell Coleman, general chairman of the Eastland High School Exes Homecoming, today issued a report to all ex-students regarding progress of the planning committee.

The homecoming will be held June 8 - 9. Here is Coleman's report:

"With only four and a half months left until 'Homecoming', it is time now for all of us to begin in earnest the task of carrying out the details of the general plans we have made for the reunion.

"Attached is a copy of one of a series of cartoons to be mailed with class letters by Class Agent Marshall Coleman, '34, Laurel, Miss., to the members of his class to advertise and create interest in attendance. We are passing this along as an example of how you can use novel ideas to build interest.

"Class agents should plan now for meeting times, places and programs for classes and pass this information along to classmates. Keep in mind that the time set aside for class meetings is Saturday afternoon and Sunday morning prior to religious service.

Meeting places recommended would be private homes, or any available and appropriate space in hotels, country clubs, churches, parks, schools, etc., in Eastland, Ranger or Cisco.

"Please send us copies of class letters, cartoons or any ideas you may use and we will pass them

(Continued on Page 2)

Joe Davenport Picture Judged Best In Texas

Joe Davenport, son of Mr. and Mrs. Fred Davenport of Eastland, and a journalism major at North Texas State College, was winner of the top news picture of the year award for newspapers in cities having less than 75,000 population, it was learned here this week.

Davenport, a Denton Record-Cronicle staffer for more than a year, won the coveted award for his action picture, snapped during the summer election seasons when Warren G. Harding was doused by the Denton Fire Department, for spooking too long at a political rally.

Winners of the annual Texas Associated Press awards were announced over the weekend at the annual convention of the managing editors association. Managing Editor Carl Stuart of the Oklahoma City Oklahoman and Times judged the picture contests.

Davenport is a senior student at NTSC. The Texas AP awards are one of the highest honors a Texas daily newspaper or writer can receive. The Denton paper has a program of giving North Texas State journalism students on the job training. Three other staff members, all of them students, won honorable mention in the statewide contests. On top of that eight other NTSC ex-students won prizes. One of those winners was Miss Mary Ann Jennings, now a camerawoman for the San Angelo Standard-Times.

SERVICE
Panper your car with quality service from our experienced mechanics. All cars—fast, efficient, economical. Call 809 today.
Don Pierson Olds-Cadillac
Eastland

Local Guardsmen Rank Excellent At Inspection

CISCO — The Cisco National Guard unit, of which many Eastland men are members, received a rating of "Excellent" on the annual general inspection conducted Jan. 10 by Col. Charles C. Fargo inspector general, Fourth Army.

It is the second straight excellent rating received by the unit and reflects the high morale and efficiency in training of individual members of the organization.

Col. Fargo especially complimented recruiting and training activities of the unit, maintenance of equipment and supplies, and efficiency of full-time personnel.

The next general inspection, for fiscal year 1958, will be held in October of this year.

Field training dates this year are from June 2 through June 16, instead of July 2 through July 16 as previously reported.

Eastland County was the top ranking county in the 11 county Sixteenth District in sale of U.S. savings bonds during December, it was announced today.

The county had total sales of \$91,573 during December, pushing their total for the year to \$21,981. That is 102 percent of the county's \$610,000 goal for the year.

The 10 other counties in the district include Taylor, Stephens, Shackelford, Rannels, Nolan, Jones, Haskell, Fisher, Coke and Tarrant. Nearest county in sales to Eastland was Taylor, a much larger populated county. Their



OFFICIAL POSTER—Pictured above is the official March of Dimes poster for 1957. The posters began appearing all over Eastland this week as the official Dimes drive got underway. This year's slogan is, "Let's Finish the Job." Beta Sigma Phi sorority is sponsoring the drive here.

County Superintendent Urges More Graduates To Consider Teaching

Superintendent H. R. Garrett of the Eastland County School District today urged college graduates in this area to give serious consideration to opportunities available to them in the teaching profession.

Superintendent H. R. Garrett explained that the need for teachers is especially critical in some areas of the State and that more than 2,000 persons have had to be assigned to teaching positions this year on the basis of emergency teaching permits.

"I especially want to call your attention to the state-wide teacher education courses now being presented over television," County Superintendent H. R. Garrett said. "A person with a college degree can enroll in the Let's Teach television series and begin his preparation for teaching. Even though a teaching vacancy may not be available to you at the present time, credit for the Let's Teach series will enable you to qualify for an emergency teaching permit which will be valid from one to

three years in any school district in Texas which has been unable to find enough fully qualified teachers."

The state-wide Teacher Recruitment and Education by Television project is sponsored by the Texas Education Agency through the cooperation of local school and college officials, television stations, and with the assistance of a grant

(Continued on Page 2)

Douglas Tigers Win Basketball Tourney At Anson

Douglas Tigers took first place honors in the Anson Invitation Basketball Tournament.

The Tigers downed Anson 37-26 in an overtime affair, defeated Spur 43-40 and beat Rotan 40-27 to wrap up the honors.

In the finals, Rotan took a fast eighth point lead, but Coach Washburn sent in Roy Dunn to control the backboards and The Eastland Negro team moved ahead.

At halftime Rotan led 16-13 Dunn was high for Eastland with 42 points, while Luther Woodruff of Ranger got 30.

Against Anson the Tigers won in overtime play to avenge two earlier losses. Woodruff supplied the winner margin with a free throw in the last seconds of play. With two seconds left in the regular game, Dunn made two free throws to tie the score at 32-all. Then in overtime play Woodruff drove in to sink a basket with seconds left and was fouled. He then calmly sank the one-pointer.

The Tigers had another close one against Spur. Eastland paled that one out of the fire with just 30 seconds left on the clock.

Other players on the squad include Elmo Webster, Eliazh Govan, Bubba Hunter, Billie Wayne Fleming and O. L. Shaw. The Tigers brought home a larger trophy from Anson.

RE SURF—SEB
Don Pierson Olds-Cadillac
Eastland
Quality Cars at Volume Prices

Bill Would Mean Big Raise for Eastland Judges

A number of judges in Eastland County would benefit greatly financially if a bill introduced by State Senator Willis of Fort Worth is approved.

Willis' bill would raise the pay of judges of the court of civil appeals by \$5,000 a year, from 12,000 to 17,000 a year, and the pay of district judges from \$9,000 to \$16,000 annually.

Eastland Telegram

Eastland County Record established in 1937, consolidated August 31, 1951. Chronicle established 1867, Telegram established 1923. Entered as second class matter at the Post Office at Eastland, Texas under the act of Congress of March 2, 1879.

VIRGIL E. MOORE, Editor
TIMES PUBLISHING COMPANY
Published Tri-Weekly—Tuesdays - Thursdays - Sundays
GNOUS DICK and JOE DENNIS, Publishers
FRANCES MOORE, Society Editor

One week by carrier in city .15
One month by carrier in city .45
One year by mail in County 2.95
One year by mail in state 3.95
One year by mail out of state 5.95

NOTICE TO PUBLIC—Any erroneous reflection upon the character, standing or reputation of any person, firm or corporation which may appear in the columns of this newspaper will be gladly corrected upon being brought to the attention of the publishers.

Classified Ads..

Cards of Thanks charged for at rate of \$2.00 Each

FOR RENT -

FOR RENT: Furnished apartments. 611 West Plummer.

FOR RENT: Newly decorated apartments. Phone 1085-W.

FOR RENT: 4 room unfurnished apartment. Phone 394-J.

FOR RENT: Furnished 3 room and bath apartment. 416 North Lamar. Phone 63.

FOR RENT: 4 room house, furnished, bills paid. 207 South Walnut.

FOR RENT: Five room house for rent. Phone 727-J-1.

FOR RENT: Furnished three room apartment, private bath, garage, 107 E. Hill.

REAL ESTATE -

FOR SALE: Five room house. 603 Gilmer. Phone 989.

FOR SALE: Five room residence two extra lots. 611 Gilmer, Phone 444.

FOR SALE: 3 bedroom house. 505 S. Bassett. Call 720-W-2 or 707-W-2.

FOR SALE: 2 residences and 2 acres school bus route. Would trade both for one. Phone 727-J-1.

ALNT GONNA NEED THIS HOUSE NO LONGER—leaving town, house one year old, three bedrooms, 9 big closets, oak flooring, shower and tub, Youngstown steel kitchen cabinets, 100 by 150 foot lot on paved street. Loan established, payments like rent. Concrete porches and car port, well wood enclosed fenced. SEE ME WONTON Lather, Black, Phone 309 until 5:30, 201 North Ammerman.

FOR SALE

I HAVE been selected as authorized dealer in this area for De Witt's Babcock Bessie White Leghorn pullets. These are proven Texas' most profitable egg layers, having won every Texas Random Sample test to date. Now booking orders for delivery any month in the year. Bart J. Frasier, Route 2, Cisco.

FOR SALE: Fresh infertile eggs. One mile east of Olden. T. L. Lockhart.

FOR SALE: Upright piano. \$75. Call 879 after 3 p.m.

FOR SALE: Scholarship to Abilene Draughon's Business College at \$20 reduction. Call 559.

MISC. FOR SALE -

FOR SALE: AUTO 1950 Plymouth suburban, good condition, good tires. \$475. Phone 17.

AUTOS FOR SALE

NEW IMPORTED STATION WAGONS, \$1595.

40 miles per gallon, 80 miles per hour. Sedans, hard tops, speedsters, also new Nash Rambler sedans and station wagons. Local service and parts. Tom's Sport Cars, Eastland.

BURKETT Pecan Trees for sale. Phone 193 after 6 p.m. J. M. Cooper.

TURKEYS

Poults, 25c and up. Check our feed prices and our finance plan. SPAIN FEED & SEED Eastland, Texas

MISC. WANTED -

WANTED: Used baby's play pen. Mrs. Carol Herring. Phone 2414 Olden.

WANTED TO BUY: Practically new sofa bed. Phone 90.

M. H. PERRY

Representing Southland Life

Life - Retirement Income Partnership

Mortgage Cancellation Educational - Annuities Accident - Sickness Hospitalization - Group

Call 173 or 713-J

107 W. Main - Eastland

M. & W. Plumbing

PHONE 1159

405 S. Seaman



THREE ON AN ELEPHANT—The mahout keeps a regally bedecked pachyderm on a steady course as Indian Prime Minister Jawaharlal Nehru, left, and Tibet's Dalai Lama, center, find out the meaning of the phrase "elephant walk." The stroll took place around India's Presidential Palace in New Delhi.

Eastland Hospital Auxiliary Elects Mrs. Butler President

Mrs. Samuel Butler was re-elected president of the Eastland Memorial Hospital Auxiliary at a meeting Wednesday morning in the Texas Electric Auditorium.

Other officers elected were first vice president, Mrs. Tom Wilson; second vice president, Mrs. Tom Stamey; secretary, Mrs. Virgil Penberney, Jr.; treasurer, Mrs. Jack Carothers and reporter, Mrs. O. H. Dick.

Committeemen named were Thrift Sale, Mrs. Jack Frost, chairman and Mrs. D. L. Houle, co-chairman; Emergency committee, Mrs. T. M. Fullen and H. B. MacNoy; Hospital Grounds, Mrs. James Horton, chairman, H. T. Weaver, Tom Stamey and Bill Leslie; Scrapbook; Mrs. L. E. McGraw; and Telephone committee, Mrs. Claude Maynard and Frank Loveth.

A report was given by Mrs. Fullen of the work that had been done on the hospital grounds. She said the rocks had been removed and dirt replaced and the east side had been terraced and when weather permits, trees will be planted. She also asked for donations of flowers and flowers seed to be planted next to the hospital. Anyone having any they would like to donate are asked to call Mrs. Horton at 461.

Mrs. Milton Fullen and Mrs. Jack Frost were nominating committee.

Protect Hogs from Lice and Mange Mites

COLLEGE STATION—Lice and mange on hogs are more troublesome during the late fall and winter months and early control is recommended. Dr. C. M. Patterson, extension veterinarian, says chief reasons for the increase can all be traced to the weather.

Animals are concentrated in barns or shelters during the cold months and parasites can easily spread from animal to animal by direct contact. Too, the longer and heavier hair coat on the animals at this season gives protection to lice and mange mites.

Patterson cites another reason

which is also influenced by the weather. Lice and mange increase when hogs have a low intake of vitamin A. The prolonged drought has reduced green grazing in most hog pastures to the vanishing point, and therefore, Patterson suggests that hogs be watched carefully for vitamin A deficiency symptoms.

Hogs which are restless and rub themselves frequently should be checked for lice and mites. Mites usually are noted first around the eyes, nose and in or around the ears. Lice are more frequently found on the tender skin of the flank or on the innermost side of the leg.

If the parasites are found, Patterson recommends immediate treatment. He says a one-tenth (.1) percent lindane or gamma BHC solution used as a spray or dip or a five (5) percent toxaphene spray or dip or a five-tenths (.5) percent chlordane spray will give good results. Recent tests, he adds, shows that lindane does the best job of getting rid of mange. When this insecticide is thoroughly applied to the animal with a light to moderate infestation, mites are often eliminated with a single treatment.

When hogs have heavily-crustated areas over a large part of their body, a second treatment may be needed in seven to ten days to completely clear up the infestation,

Exes-

(Continued From Page 1) along to other class agents for their consideration.

"Names and addresses are still coming in regularly and we should all keep working at this task until zero hour for EHEH.

"We urge all workers to accomplish as much as possible before our next general meeting March 24. Let's see which committee can present the best planned report.

Someone suggested that each class start a chain letter which would be circulated to each class member and finally returned to the original sender bearing remarks from each one.

"As Virgil Moore said in 'Moore about Eastland'—The Biggest Homecoming in Texas in 1957 will be in Eastland."

Lake Side-

(Continued From Page 1) \$30 a year. The membership will give a member all rights at the club, except that he would still have to pay green fees to play golf. The regular membership of \$60 a year, paid \$15 a quarter, include golf privileges.

Monday is the date for the monthly games night at the club. Bingo will be featured.

Industry-

(Continued From Page 1)

ing over Eastland as a possible site to build. One company, Seabury said, is to make a decision soon on where to build, in Eastland or one of three other cities being considered. The firm would employ some 200 to 500 persons.

Joseph Perkins, who has done field work for the Chamber of Commerce in an effort to get new industry here, told members he believed "Small industry is the greatest hope we have here in Eastland."

Perkins said the Eastland area is rich in natural resources such as limestone, gas and coal. He said he planned to continue to work to bring industry here, and would center his work on getting the smaller industries interested in Eastland.

ATTEND THE CHURCH OF YOUR CHOICE EACH SUNDAY

For Lease

SINCLAIR Service Station for lease. For information see Pat Thomas, Sinclair Agent, Ranger.



ALEX RAWLINS & SONS
MONUMENTS
WEATHERFORD, TEX.
Serving This Community Since 1884

County-

(Continued from Page 1)

from the Fund for the Advancement of Education (Ford Foundation).

Any person desiring complete information about the Let's Teach teacher recruitment series may inquire at the office of his local school superintendent or address Let's Teach, Texas Education Agency, Austin, Texas.

CALL 601 FOR CLASSIFIED AD SERVICE

PHONE 42 Day and Night
EXPERT BODY WORK AND PAINTING
WRECKER SERVICE
KING MOTOR CO.
Direct Factory Ford Dealer
Northeast Corner of Square

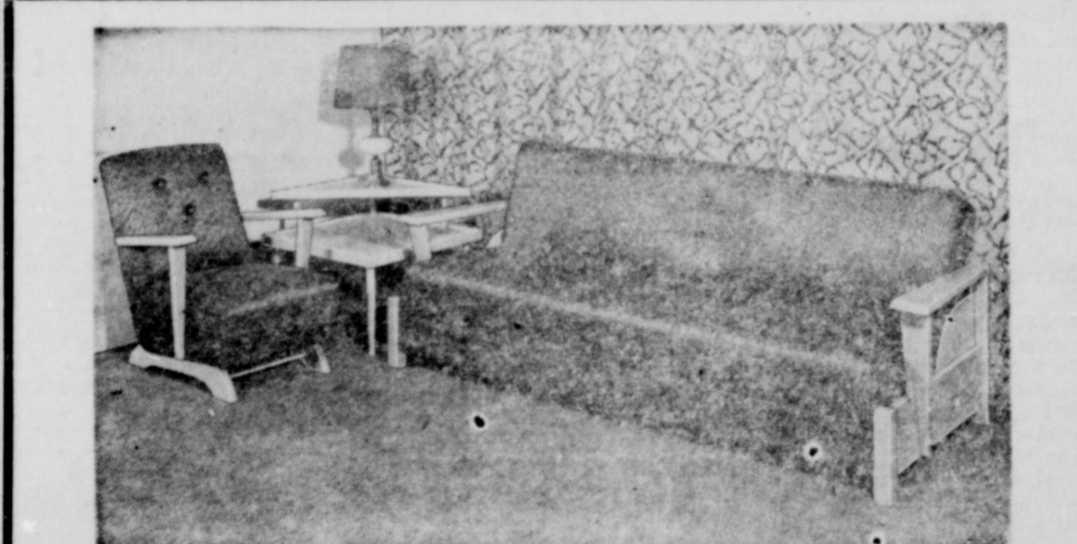

2-PIECE SOFABED SUITE
Platform Rocker and Sofa that makes into a bed. All hardwood frames, coil spring construction. Red, green and beige covers. While they last .. Only **99.50**

5-PIECE SOFABED SUITE
Come suite as above with 1 spot chair to match sofa and rocker. 1 step table, 1 coffee table. Reg. value 166.90 **119.50**

Coats Furniture and Carpets Ltd.,

Free Delivery Easy Terms EASTLAND Phone 585 G. E. Appliances Good Trade-Ins

OH-H-H That Ekberg!



VICTOR MATURE is cold to the pleading of ANITA EKBERG in a scene from Columbia's "ZARAK." CinemaScope. Technicolor.

Majestic Friday and Saturday

points out the veterinarian. For best results, the entire body of the hog, including the inside of the ears, must be wet with the spray. Hogs can be sprayed faster with a pressure sprayer but a satisfactory job can be done with a knapsack type.

TRADE WITH YOUR HOME-TOWN MERCHANTS

COLD SUFFERERS

Get STANBACK, tablets or powders, for relief of COLD DISCOMFORTS. The STANBACK prescription type formula is a combination of pain relieving ingredients that work together for FASTER RELIEF OF HEADACHE, NEURALGIA and ACHING MUSCLES due to colds. STANBACK also RELIEVES FEVER. SNAP BACK with STANBACK.

WE BUY
SCRAP
IRON AND METAL
Get Our Prices Before You Sell
• You Will Like Our Prices • You Will Like Our Weights
• You Will Like Our Service
KOEN SALVAGE
Highway 80 West 1315 W. Main

Whistle Bait with a Wondrous Gait

(Just try today's Instant Dynaflow!)

NO MATTER what make of car you're "going with" right now—here's one that will spark a new love light in your eyes.

This Buick's a fresh new beauty in looks, in lines, in sweeping contours. And a beauty in other ways as well.

Even for a Buick, this one's a joy and a treasure in the road-wise way it handles. In the way it levels with you on the turns. In the way it holds up its head whenever you give it the brakes.

But your longest whistle of sheer delight comes when you head this honey out of town and put it through its paces on the expressways and byways.

That's when you discover the exhilaration of power-pitch performance. When you fully appreciate the immediate response of the latest, greatest version of Variable Pitch Dynaflow—Instant Dynaflow.

Yet this performance is more than a matter of transmission advances.

There's a whopping new 364-cubic-inch V8 engine to give it life. An engine completely brand new, all new. With 300 horsepower, 400 foot-pounds of torque, and a mileage-stretching 10 to 1 compression.

There's even more to keep you smiling—150 other brand-new features.

Including fresh decorative touches, new colors and interior trim combinations—and, of course, the extra safety and security of Buick brawn and ruggedness and solidity of construction.

So come in and go stepping with a new 1957 Buick. Today.

*New Advanced Variable Pitch Dynaflow is the only Dynaflow Buick builds today. It is standard on Roadmaster, Super and Century—optional at modest extra cost on the Special.



SAFETY REMINDER
In freezing weather, remember that anything on the road that looks like water can be ice. Drive as if it were. **PASS IT ALONG**

SAFETY NEWS
Only Buick has the SAFETY-MINDER † — a simple device that's a great boon to your safety. You merely preset the miles-per-hour you want. When you reach that pace, a warning buzzer sounds. Drop below that pace and the buzzer stops.

Big Thrill's Buick

SPECIAL • CENTURY • SUPER • ROADMASTER

WHEN BETTER AUTOMOBILES ARE BUILT BUICK WILL BUILD THEM † Standard on ROADMASTER, optional at extra cost on other Series

Muirhead Motor Co.

301 West Commerce EASTLAND, TEXAS Phone 692



MISS WANDA RUTH HART

Miss Wanda Ruth Hart To Wed Ronald Donohue, February 22

Mrs. Eula M. Hart of Ranger has announced the engagement and approaching marriage of her daughter, Wanda Ruth, to Ronald D. Donohue, son of Mr. and Mrs. H. E. Donohue of Cohoes, N. Y.

The wedding will take place Feb. 22.

Miss Hart is a 1954 graduate of Gorman High School and is now a student nurse at Hendricks Memorial Hospital in Abilene.

Donohue is stationed in Abilene with the air force.

ONE PHONE CALL COULD SAVE A CITY



In the event of a surprise enemy air attack one phone call of warning from one Skywatcher could save a city from destruction, according to the U. S. Air Force. In view of present world tensions more civilian volunteers are needed in the Ground Observer Corps. Skywatchers are an important element of our air defense system. Only a few hours a week are required. JOIN NOW!

CALL CIVIL DEFENSE

Published as a public service in cooperation with The Advertising Council

Zeta Pi's Vote To Sponsor March Of Dimes Drive At Meet In Cisco

Members of the Zeta Pi Chapter of Sigma Phi voted Tuesday night to sponsor the March of Dimes drive in Eastland. The group met in the home of Mrs. Bob Verheta in Cisco.

Mrs. Virgil Moore was elected general chairman of the drive and Mrs. Larry Kinard is assistant chairman. Appointees were Mrs. Mervene Johnson, big gifts; Mrs. Arthur Gallagher, Mother's March; Mrs. R. M. Sneed, schools; Mrs. James Smith, counter containers and Mrs. Jack Horn, special events.

"The Dance" was the program

topic for the evening and was presented by Mrs. A. G. Crosby. "All dance stems from the primitive", Mrs. Crosby said. "It is believed that dancing began before speech, according to drawings found in caves."

Mrs. Norman Guess was named extension officer and Mrs. Crosby by gift chairman. It was announced by the executive board.

Mrs. Tom Stamey announced that all members not planning to attend the Valentine Bonquet and Dance to be held February 9 at the Cisco Country Club should cancel their reservation with her

Organize Rural Communities To Progress

COLLEGE STATION -- Most rural families are interested in helping make their communities more desirable places in which to live and according to Reagan Brown, extension rural sociologist, an active community organization can do much toward achieving this goal.

Brown points out that during the past several years, hundreds of Texas communities have found that cooperation and planned improvements can remake a community. The first step, he says, is a community organization. Leadership is available in most communities to insure the success of the organization and assistance is available through the local county extension agents to help make the leadership job easier.

Organized communities also have an opportunity to participate in the Rural Neighborhood Progress Program and those in certain districts in the Pasture Improve-

ment Program. Cash awards are offered in both to the communities which make outstanding progress during the program year.

Up to the present, Brown says, 170 communities have submitted entries in the Neighborhood Progress Program and 23 have entered the pasture program. December 31 was the last day on which entries in both programs could be made, advises the specialist.

Brown emphasized that an entry card in either or both of the two improvement programs could become a strong force for good in the community. To the leaders in unorganized communities, he urges that they resolve to start the new year by contacting the local Extension Service agents and asking them for assistance in setting up a community organization.

Got June 8-9 circled on your calendar? Well, go do it now then. That's the date for Eastland High School's first all-school homecoming. It will be Texas' Biggest Homecoming in 1957, so be there.

Stop pain of piles today at home - or money back!

A doctor's tests, amazing new Stainless Pazo instantly relieved piles' torture! Gave internal and external relief! 6 medically-proved ingredients including Triolyte, relieve pain, itching instantly! Reduce swelling. Promote healing. You sit, walk in comfort! Only Stainless Pazo remedy. Stainless Pazo's Supporters or Outment at druggists. *Trademark of Grace Laboratories, Inc. *Outment and Supporters.

Hospital News

Patients in the Eastland Memorial Hospital are:

Mrs. Annie Martin, Olden, medical

Mrs. M. M. Pippin, Cisco, medical

Mrs. Will VanGeem, medical

Mrs. Harry Donica, Cisco, medical

Mrs. Katherine Weeks, Cisco, medical

Harvey Lewis, surgical

R. P. Sneed, medical

John Slaughter, medical

Dismissed were Mrs. Maggie Owen, Mrs. Vicie Harrison, Mrs. Millie Huber and L. J. Southland.

Patients in the Ranger General Hospital from Eastland are:

Mrs. T. E. Richardson, medical

Mary Soto, medical

David Carothers, medical

Mrs. Nannie Braggs, surgical

WORTH FOOD MART

APPLES

NATURE'S FOREMOST HEALTH FRUIT

Rome Beauty 'Cookers' lb. **19¢** Red Delicious 'Eaters' lb. **23¢** Winesap All-Purpose lb. **21¢**



Florida Oranges JUICY SWEET 2 Lbs. **17¢**

FIRM HEADS GREEN CABBAGE Lb. **5c** EGG PLANT Lb. **15c**
U. S. NO. 1 RUSSET MILD FLAVOR POTATOES 10 Lb. **65c** YELLOW ONIONS Lb. **5c**
SELECT WAXED FLORIDA, GREEN Rutabaga Turnips Lb. **5c** BELL PEPPERS Lb. **23c**

Frozen Specials CORN-ON-COB LIBBY'S 2 2-Ear Pkgs. **37¢**

lovely nylons BY "SUPERMARK" with the amazing DOUBLE YOUR MONEY BACK guarantee \$1.25 and \$1.50 VALUES FOR ONLY **89c and 99c**

BRUSSELS SPROUTS LIBBY'S FROZEN 10-Oz. Pkg. **27¢**

SHAMPOO PRELL Med. Size **55¢** ASPIRIN St. Joseph's 100's Botl. **45¢**

PRICES EFFECTIVE THURSDAY, FRI. & SAT. COFFEE MARYLAND CLUB 1-Lb. **1.07** MARGARINE KRAFT'S PARKAY 1-Lb. **29¢** NEW WOODBURY SOAP 2 Bath Bars **29¢** DEODORANT AIR-WICK 5 1/2-Oz. Size **59¢** DEODORANT AIR-WICK MIST 5 1/2-Oz. Size **69¢** LUNCHEON MEAT ARMOUR'S TREET 12-Oz. **39¢** ARMOUR'S VIENNA SAUSAGE 2 No. 1/2 Cans **37¢** ARMOUR'S BEEF STEW 24-Oz. **45¢** ARMOUR'S CHOPPED BEEF 12-Oz. **37¢** ARMOUR'S CORNED BEEF HASH 16-Oz. **34¢** ARMOUR'S CHOPPED HAM 12-Oz. **54¢** ARMOUR'S CORNED BEEF 12-Oz. **53¢** ARMOUR'S ROAST BEEF 12-Oz. **53¢** ARMOUR'S POTTED MEAT No. 1/4 Can **10¢** KRAFT FRENCH DRESSING 8-Oz. **24¢**

drop the hook, Mac...

and hear this from a bathtub sailor!



"My name's Bud. And from what the Old Man tells me, the U. S. Navy is all right. Besides having the biggest ships and the best equipment, he says the men of the U. S. Navy are the finest in the world. (Three guesses what he wants me to be when I grow up.)"

The U. S. Treasury is proud to join Bud in saluting the Navy as well as all the Armed Services that guard and protect our country. Many Service men and women are not only helping to preserve peace and prosperity for the land they love, but are also helping to insure happiness and security for themselves and their families by investing regularly in U. S. Savings Bonds. This spirit of loyalty and forethought is a typical characteristic of the more than 40,000,000 Americans who now own more than \$10,000,000,000 in Savings Bonds. Do you own your share?

Safe as America - U. S. Savings Bonds

The U. S. Government does not pay for this advertising. The Treasury Department thanks for their patriotic donation, the Advertising Council and

steak

Worth Quality Calf ROUND Lb. **69¢**

WORTH QUALITY CALF SHORT RIBS Lb. **23¢** FRESH GROUND BEEF Lb. **33¢** SWIFT'S PREMIUM SLICED BOLOGNA Lb. **39¢** CALF SIRLOIN STEAK Worth Quality Lb. **59¢** CALF T-BONE STEAK Worth Quality Lb. **69¢** CALF CHUCK ROAST Worth Quality Lb. **35¢**

ARMOUR'S STAR SLICED BACON 1-Lb. **55¢** Pkg. SWIFT'S PREMIUM FRANK FURTERS 1-Lb. **45¢** Pkg. KRAFT DELUXE SLICES CHEESE American, Pim., Swiss 8-Oz. **35¢** Pkg. Worth Quality Lb. **59¢** CORNED BEEF HASH 16-Oz. **34¢** CHOPPED HAM 12-Oz. **54¢** CORNED BEEF 12-Oz. **53¢** ROAST BEEF 12-Oz. **53¢** POTTED MEAT No. 1/4 Can **10¢** FRENCH DRESSING 8-Oz. **24¢**

SAVE AS YOU SPEND WITH "S & H" GREEN STAMPS

ED V. PRICE & CO.
TAILORED SUITS
 Sport Coats Slacks
 C. L. FIELDS
 Phone 571 103 W. Valley

**Thursday Afternoon Club Names
 Mrs. Iral Inzer 57-58 President**

Officers for the 1957-58 club year were elected at the business meeting of the Thursday Afternoon Club Thursday when they met in the home of Mrs. C. W. Hoffmann. Mrs. Frank Castleberry, chairman, gave the report of the nominating committee, and the following officers were elected:

**Charlotte Vaught
 Named President
 Of Sub Deb Club**

Charlotte Vaught was named president of the Sub Deb Club Friday at a meeting in the home of Clyde Young. Other officers elected were Betty Young, vice president; Frances Cogburn, secretary; Martha Freese, historian; Jan Robertson, parliamentarian and Fay Phelps, reporter.

Refreshments of hot chocolate topped with whipped cream, cinnamon rolls and cookies were served to Kay Culbertson, Frances Cogburn, Brenda Evans, Martha Freese, Fay Phelps, Judy Haswell, Linda Huckabay, Charlotte Vaught and the hostess, Betty Young.

Kay Culbertson was honored with a gold locket from the Sub Deb following the meeting, as a going away gift. Kay left Saturday for her new home in Haskell.

Card of Thanks

We cannot fully express with words our deep appreciation for the loving kindness shown to us by our many friends at the loss of our wife and mother.

Thank you from the bottom of our hearts for the beautiful flowers, cards and for the food you brought us.

R. S. Hill, Max Hill and Vernon Hill and family.

ATTEND THE CHURCH OF
 YOUR CHOICE SUNDAY

president, Mrs. Iral Inzer, first vice president, Mrs. Robert G. Perkins; second vice president, Mrs. M. A. Treadwell; recording secretary, Mrs. F. N. Sayre; corresponding secretary, Mrs. W. F. Davenport; treasurer, Mrs. Turner Collier; library chairman, Mrs. Tom Wilson and club house board member, Mrs. Milburn Long.

Program for the afternoon was on the subject of "Affairs of the Middle East" with Mrs. W. P. Leslie as leader. Judge Cecil Collins, substituting for Mrs. Ben Hamner, gave a comprehensive account of "The Dead Sea Scrolls", ancient religious manuscripts which have been found, identified and translated in recent years. These writings have added much information regarding certain of the books of the Old Testament.

Mrs. W. F. Davenport discussed "Israel As It Affects the International Problems," giving timely, up-to-the-minute information regarding the "Hottest" military situation in the world today.

"The Present Picture in Arabic Countries" was reviewed by Mrs. H. H. Durham, who first established the Biblical background for the enemy existing at present among the people of the Middle East.

Members present for the program were Meses. Cecil Collins, Turner Collier, Frank Crowell, W. F. Davenport, H. H. Durham, C. W. Hoffmann, James Horton, Iral Inzer, D. L. Kinnaird, W. P. Leslie, Milburn Long, Frank Lovett, W. A. Martin, Arthur Murrell, B. W. Patterson, Joseph Perkins, Robert Perkins, Grady Pipkin, F. N. Sayre, V. T. Seaberry, Jr., R. E. Sikes, Frank Sparks, E. Roy Townsend and Tom Wilson.

**Group 2 Studies
 'The Kingdom of
 David' Monday**

Mrs. N. L. Smitham, 205 South Virginia was hostess to Group Two of the First Christian Church in her home Monday at 3 p.m. Mrs. Smitham, president, presided. For the opening prayer, the group repeated the Lord's Prayer in unison.

Mrs. N. T. Johnson gave the devotional for the afternoon titled "Life's Burdens." The lesson "The Kingdom of David" was given by Mrs. Eugene Day assisted by Mrs. L. C. McNatt reading corresponding scriptures. A general discussion by the group followed the lesson.

After the closing benediction the hostess, assisted by Mrs. Day, served refreshments of home made cookies, party mints and coffee to Meses. J. R. Gilbreath, N. T. Johnson, Eugene Day, Dave Fienay, Winnie Wynne, R. I. Malone, L. C. McNatt, Miss Sallie Day and the hostess.

**SOCIAL
 CALENDAR**

Wednesday, January 30
 12 noon—The Civic League and Garden Club will hold its first luncheon of the year in the Woman's club. Reservations must be made to Mrs. Frank Castleberry before 1 p.m. Monday, Jan. 28. All women are invited to attend.



**LOVE that
 SANITONE
 Dry Cleaning!**

**It Makes Our Clothes
 Stay New Looking
 So Much Longer!**

HATS

Cleaned and Blocked
 Expert

**Alterations
 *
 Repairing
 and
 REWEAVING**

 MODERN
 Dry Cleaners**

Mrs. J. B. Johnson, Mgr.
 CALL 132
 For Pick-up and Delivery

Have you invited an ex-student to be a guest in your home during the Eastland High School homecoming, June 8-9? If you haven't, do so today. Make this Texas' biggest Homecoming of 1957!

Every room will be needed to house all the visitors in Eastland June 8-9. Make your home available for Texas' Biggest Homecoming.

CALL 601 FOR CLASSIFIEDS

Start shining the town now! School Homecoming is just around Eastland. The Eastland High the corner. The dates: June 8-9.

BOURLAND'S MARKET VALUES

CLUB STEAK

Choice Baby Beef
 Lot Fed
 Home Butchered
 Lb. **49¢**

CHOICE **BEEF** Baby Beef Lot Fed Home Butchered Loin or T-Bone Lb. **59¢**

GROUND **MEAT** It Is Good Lb. **29¢**



CHUCK **STEAK OR ROAST** Lb. **39¢**

NICE LEAN **PORK CHOPS** Lb. **65¢**

DECKER'S KORN KIST **BACON** SLICED Lb. **49¢**

DECKERS TALL KORN **BACON** THICK SLICED 2 Lbs. **1.09**

SHANKLESS **PICNICS** Lb. **35¢**

IONA **HOMINY** 1 Lb. Can 2 Can **17¢**

CRESTVIEW **EGGS** GUARANTEED FRESH Dozen **39¢**



**RUMP OR SHOULDER
 ROUND
 ROAST**
 Lb. **45¢**

JANE PARKER BAKERY BUYS

ANGEL FOOD CAKE JANE PARKER Large Ring **39¢**

CINNAMON ROLLS JANE PARKER BREAKFAST Pkg. **25¢**

STRAWBERRY PIE JANE PARKER Each **53¢**

RAISIN PIE JANE PARKER Each **39¢**

COOKIES JANE PARKER CHOCOLATE CHIP 11-oz. Pkg. **29¢**

POTATO CHIPS JANE PARKER 4-oz. Pkg. **23¢**

CORN MUFFINS JANE PARKER HEAT IN TOASTER Pkg. of 6 **23¢**

ENRICHED BREAD JANE PARKER 24-oz. loaf **21¢**

**ROBIN HOOD
 FLOUR**

25-Lb. Sack **1.85**

**GLADIOLA
 FLOUR**

25-Lb. Sack **1.99**

PRESERVES ANN PAGE CHERRY 1-lb. Jar **29¢** 2-lb. Jar **55¢**

LUNCHEON MEAT "SUPER-RIGHT" 12-oz. Can **29¢**

ANN PAGE **TOMATO SOUP** 4 10 1/2-oz. Cans **39¢**
 ANN PAGE **PRESERVES** 2-lb. Jar **45¢**
 ANN PAGE **SPAGHETTI** 1-lb. Pkg. **19¢**
 ANN PAGE **CHILI SAUCE** 12-oz. Bot. **29¢**
 ANN PAGE **TOMATO SOUP** 2 20-oz. Cans **29¢**

DEL MONTE **ORANGE JUICE** 46-oz. Can **35¢**
ASPARAGUS No. 300 Can **33¢**
 CRESTVIEW **ICE CREAM** 1/2-oz. Tin **75¢**
PEACH HALVES 16-oz. Can **23¢**

WORTHMORE **CHOC. STARS** 8-oz. Pkg. **29¢**
 WORTHMORE **MIPT WAFERS** 7 1/2-oz. Pkg. **29¢**
 WORTHMORE **CHOC. PEANUTS** 7 1/2-oz. Pkg. **29¢**
 Worthmore Choc. Peanut—8-oz. pkg. **Crunch** **29¢**
 WORTHMORE **CHOC. DATES** 8-oz. Pkg. **29¢**

RCA Whirlpool
 automatic washers and dryers

Smith Plumbing and Tin

114 N. Seaman Phone 304

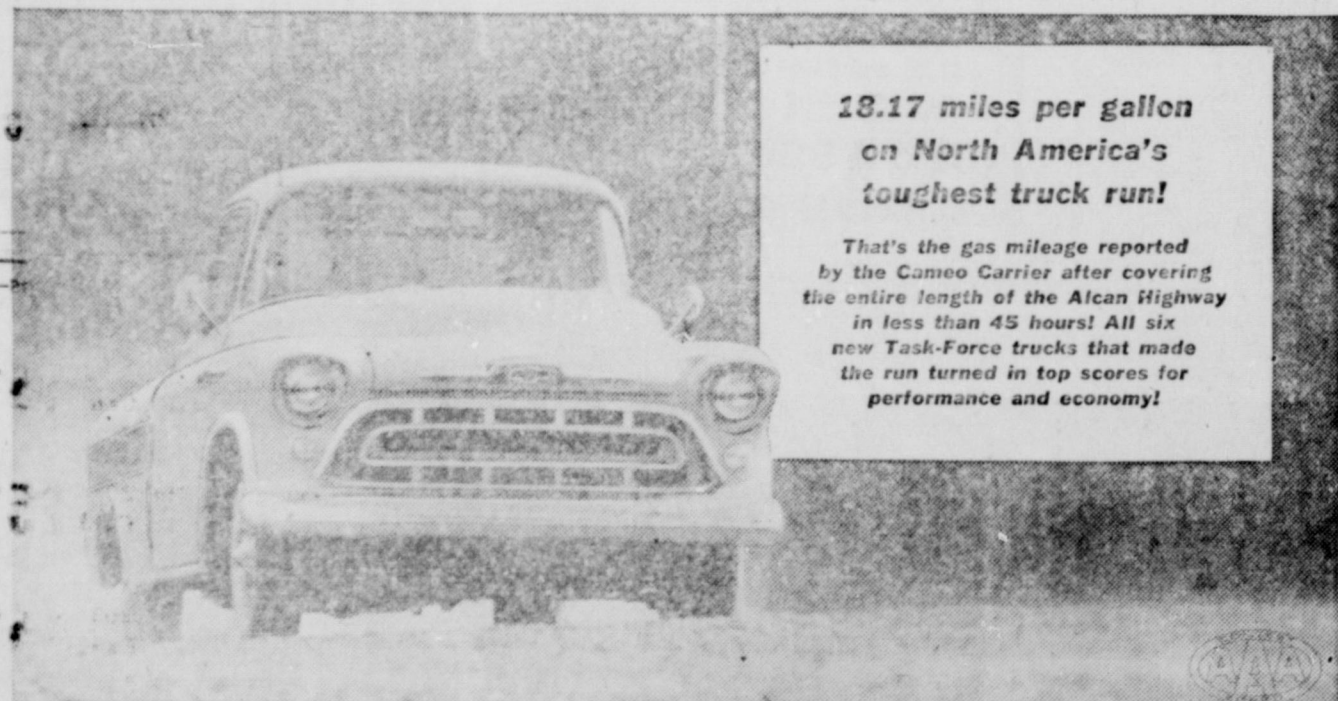

**18.17 miles per gallon
 on North America's
 toughest truck run!**

That's the gas mileage reported by the Cameo Carrier after covering the entire length of the Alcan Highway in less than 45 hours! All six new Task-Force trucks that made the run turned in top scores for performance and economy!

Supervised and certified by the AAA.

New Task-Force 57 Chevrolet Trucks

Six heavily loaded Chevy trucks ran all the way up the rugged Alcan Highway in less than 45 hours! That's cutting more than a full day off the normal running time! They ran right around the clock, stopping only to refuel.

But the important fact about this run was that it proved new Chevy trucks through and through. The Alcan Highway is a supreme test of every truck component. Engines had to

prove their power up high-climbing grades and through washouts. Frames and suspensions flexed their muscles over axle-deep ruts and miles of pounding gravel. "And not a single truck turned back or dropped out due to mechanical failure," states the official AAA report of the test. Every model proved its over-all economy by its ironclad ability to stay on the job! Stop by; we'll talk about it.



Choose your model from among Chevrolet's famous economy-proved Alcan Champs! Short-stroke V8's are standard in all heavyweight truck models and in many of the middleweights. They're loaded with modern features and built to take it!

**Proved on the Alcan Highway
 Champs of every weight class!**

Only franchised Chevrolet dealers **CHEVROLET** display this famous trademark

FULLEN MOTOR COMPANY

305 E. Main EASTLAND, TEXAS Phone 44

TOILET SOAP **PALMOLIVE** 3 Reg. Bars **25¢**
 TOILET SOAP **PALMOLIVE** 2 Bath Bars **25¢**
 TOILET SOAP **Cashmere Bouquet** 3 Reg. Bars **25¢**
 DEL. MONTE **SPICED PEACHES** 2 1/2 Can **25¢**
 DETERGENT **VEL** Giant Size **73¢**
 DETERGENT **FAB** Giant Size **73¢**

ORANGES
 CALIFORNIA NAVEL **10¢**
 POUND

FLORIDA RUBY RED **GRAPEFRUIT** 8 Lb. Bag **59¢**
 U.S. No. 1 COLORADO RED **POTATOES** 10 Lb. Mesh Bag **49¢**
 FRESH TENDER TEXAS **CARROTS** 2 Lb. Bag **15¢**
 CUBAN VINE RIPENED **TOMATOES** Lb. **29¢**
 CALIFORNIA ICE BERG **LETTUCE** Head **15¢**
 TEXAS **CAULIFLOWER** Head **15¢**

CLEANSER **AJAX** 2 14-oz. Pkgs. **25¢**
 DETERGENT **AD** For Automatic Large Washers Size **39¢**
 KRAFT MARGARINE **PARKAY** 1-lb. Cn. **30¢**
 KRAFT **MAYONNAISE** Pint Jar **45¢**
 LIQUID DETERGENT **PINK VEL** 22-Oz. Size **69¢**
 THE A&P MAGAZINE **Woman's Day** February Issue **7¢**

INCOME TAX AIDS

One of a Series of 12 Articles Prepared by The Internal Revenue Service

This is the eighth in a series of 12 articles prepared by the Internal Revenue Service to assist taxpayers in avoiding tax errors that cause "Pre-Refund Audits." Previous articles have set out the disadvantages of having your return contain questionable items that would require the Internal Revenue Service to select it for audit. Today we are presenting the five most common reasons for the Internal Revenue Service having to adjust Child Care Expense:

1. For a married couple, unless the husband is incapable of self-support because he is physically or mentally defective, child care

expense must be reduced by the amount by which the combined adjusted gross incomes of wife and husband exceeds \$4,500. A joint return must be filed.

2. A man may deduct child care expense only if he is a windower at the time the expense is incurred.

3. To be deductible child care expense must be incurred while the taxpayers are gainfully employed or seeking gainful employment and is limited to the expenses incurred for child care prior to the time his child reaches twelve years of age.

4. Child care expense is limited to \$600.

5. The expense of a maid who cares for a child must be allocated between child care and maid expense.

We are repeating again today the advantages of becoming better informed on income tax matters. The study of your tax instructions cannot be overemphasized. If you are interested in preparing a correct tax return that will pay the Government all the tax due but at the same time take all the deduct-

ions and allowances to which you are entitled, you should order "Your Federal Income Tax—1956" at the U. S. Government Printing Office, Washington 25, D.C. for 30c a copy. The amount of tax you pay is determined by your business and personal activities throughout the year.

The Internal Revenue Service feels that your being well informed on tax matters will be of benefit to you and to the Government. In the next article, we will present errors taxpayers make in claiming miscellaneous deductions.

Let Can Opener Be Magic Wand In Your Kitchen

By Julia Hunter
Home Economics Director, Lone Star Gas Company

With a little imagination and a bit of daring, your can opener can really serve as your magic wand in the kitchen. Canned foods are packed at the peak of goodness and with ideal methods, so they are delicious just as they come from the can.

However, improper cooking of a canned vegetable can quickly ruin it, no matter how good it was when it came from the can. Appetites can grow tired of canned vegetables just heated or canned fruit just chilled. Use imagination and that bit of daring to vary ways of serving canned foods. There's many a quick trick to give them new flavors, new importance in menus.

When heating canned vegetables, use this method to retain greatest food value. Drain the liquid into a saucepan. Boil it quickly over a full flame to reduce the amount to about 1/3 cup. Add the vegetable, heat quickly and season. Never throw away the liquid from canned vegetables, for it contains valuable nutrients. If you prefer, it may be saved to use in soups, sauces and gravies, rather than boil it down.

There's no end to the flavorings that blend deliciously with canned vegetables. Try a generous squeeze of lemon juice and a generous dash of dill seed on seasoned green lima beans. Crisp, crumpled bacon, minced onion, a sprinkling of vinegar, a bit of sugar and a dash of salt and pepper dress up green beans. Top seasoned asparagus spears with lemon juice and buttered bread crumbs. Stir sour cream and mushroom pieces into seasoned green peas. A can of cream of mushroom soup thinned with 1/2 cup milk makes an excellent sauce for asparagus. Use cream of celery for peas. Toss hot, seasoned hominy with grated American cheese. French style green beans marinated in French dressing and tossed with onion rings make a crisp salad.

Canned fruits may be made into many colorful and festive salads and desserts.

Mix chopped crystallized ginger with cream cheese, arrange pear halves on salad greens and heap a tablespoon of cheese in each half. Serve with French dressing. Good with roast chicken, turkey or duck.

Spread pineapple spears with cream cheese, sprinkle with celery seed, arrange in lettuce cups and serve with mayonnaise thinned with liquid from the canned pineapple.

Fold drained crushed pineapple

into prepared instant vanilla pudding. Chill and serve topped with toasted coconut. For a richer dessert, fold mixture of marshmallows and chopped nuts in with the pineapple.

Season applesauce with cinnamon and nutmeg and spoon over warm gingerbread or spice cake. Use whole cranberry sauce instead of apples in your favorite apple crisp recipe.

Fill chilled pear halves with whipped cream and top with shaved milk chocolate candy bar.

For more free information, send a postcard to the Home Economics Department (Lone Star Gas Co., Room 601, at 301 S. Harwood, Dallas, Texas.

CALL 601 FOR CLASSIFIED SERVICE

Lacasa Lines

Mrs. D. B. Raney

Mrs. Zelma Herrington has been ill in the West Texas Clinic at Ranger.

Darrell Coffman, a former resident of this community, died at Pampa and was buried at Bullock

cemetery Monday afternoon.

Mr. and Mrs. A. O. Templeton announce the arrival of a new granddaughter, born to Mr. and Mrs. Carlton Templeton at St. Ann's Hospital, Abilene, Sunday at 11 p.m. The baby weighed 6 pounds and has been named Carla.

Mrs. Perry Pittman of Archer City visited her father, M. I. Lasi-

ter one day last week.

Mr. and Mrs. A. N. Bradford spent Sunday with their son, Albert Bradford, Jr. and wife in Dallas.

Remember the dates, June 8-9. That's when Texas' biggest Homecoming of 1957 will be held in Eastland.

Rave reviews from the auto critics!

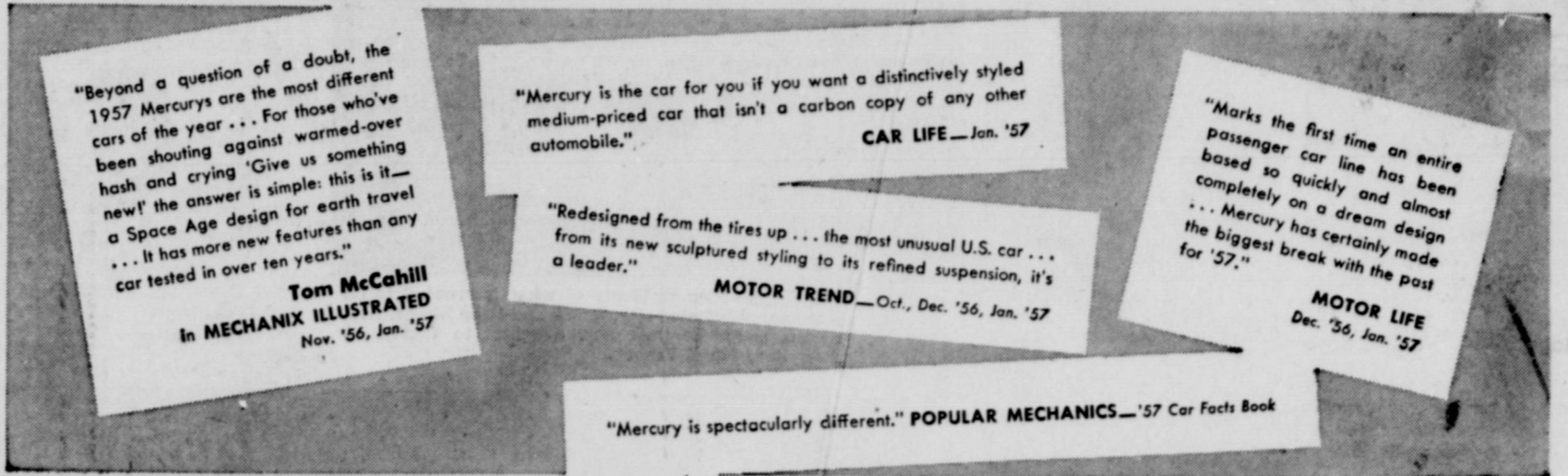

A smash hit with the public!

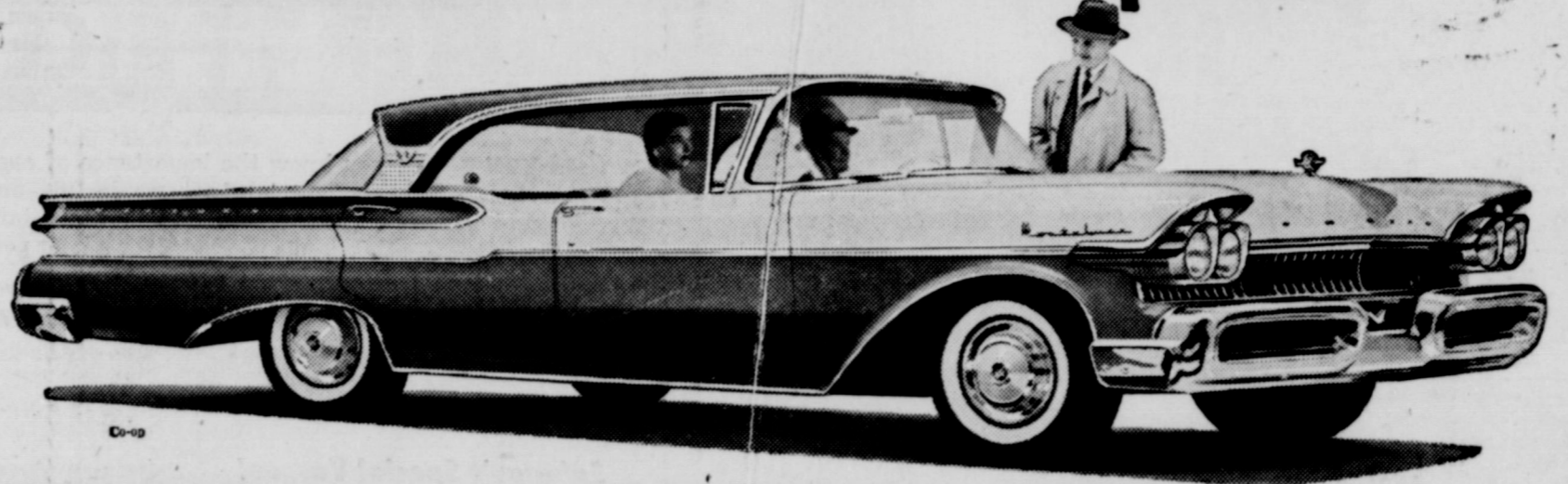

To meet the landslide buyer demand, the largest manpower force in Mercury's history is working overtime in all assembly plants to produce a record 40,000 BIG M's in January alone . . . a Mercury a minute, every minute of the day and night. THE BIG M is the smash success of 1957. The reason? . . . value! Never before has so much bigness and luxury cost so little! Why not stop in and see your Mercury dealer today?



MERCURY for '57
with DREAM-CAR DESIGN

Wayne Motors

1006 W. Main
EASTLAND

Phone 40

Looking Back on 1956-

. . . the inventory shows that the scales weighed out a good portion of the better things for us to enjoy. While the mistakes we made stick out like a sore thumb and our failures almost overwhelm us, yet these discouragements are small indeed when compared to the unhappiness and tragic experiences of some who happen to live in other countries. We are glad we live right here in Eastland County where we have had the opportunity to serve a host of loyal customers for more than 30 years.

EARL BENDER & COMPANY

Eastland, (Insurance since 1924) Texas

M and W PLUMBING COMPANY

- Bath Fixtures • Fittings • Repair Parts
- Prompt and Courteous Service
- Business Appreciated

405 S. Seaman Eastland Phone 1159

ALL HOTPOINT APPLIANCES

- Washing Machines — Dryers — Ranges
- Dish Washers — Disposals
- Home Freezers — Refrigerators
- Air Conditioners — Hot Water Heaters

Call Us For Complete Service On ALL Appliances

SMITH PLUMBING & TIN

114 S. Seaman Phone 304

—We Give Hometown Trading Stamps—

KIMBELL'S OLEO	Lb.	23 ^c
FRESH COUNTRY INFERTILE EGGS	Doz.	39 ^c
BUD WAFFLE SYRUP	24-Oz. Bottle	49 ^c
KIMBELL'S BLACKEYE PEAS 2	No. 300 Cans	29 ^c
DEL MONTE PEARS	303 Can	29 ^c
DEL MONTE ORANGE JUICE	46Oz. CAN	35 ^c

These Prices Effective FRIDAY and SATURDAY

Pork Chops	Lean Center Cuts	Lb.	59 ^c
Sausage	Country Style	Lb.	25 ^c
Stew Meat	Lean Boneless	Lb.	39 ^c

—We Give Hometown Trading Stamps—

MISSION SUGAR PEAS	No. 303 Can	15 ^c
DIAMOND BRAND GREEN BEANS	2 No. 303 Cans	25 ^c
DEL MONTE GOLDEN CREAM CORN	303 Can	15 ^c
CALTOP SLICED PEACHES	No. 2 1/2 Can	29 ^c
KIMBELL'S SHOR'TN	3 Lb. Ctn.	73 ^c
LIGHT CRUST FLOUR	10 Lb. Bag	89 ^c

PORK ROAST

Lean Cut from Home Killed Hogs Lb. **43^c**

FRESH GROUND **Hamburger** Lb. **29^c**

EARNEST
Frozen Food Center

BABY BEEF **ROAST** Shoulder Round Lb. **39^c**

210 South Lamar

Phone 11

Texas U. Admission Tests at Breck. Feb. 9

University of Texas admission tests will be given Feb. 9, in 43 cities to an estimated 3,000 high school seniors, it has been announced.

Medical Society Meets In New RJC Cafeteria

The Eastland, Callahan, Shackelford, Stephens and Throckmorton County Medical Society met at the Ranger Junior College cafeteria Tuesday evening for their monthly meeting.

Dinner was served to the group by four lovely co-eds, Miss Sonja Ervin, Miss Anita Jo Humphrey, Miss Donna Blackwell and Miss Thelma Edwards.

After the dinner the ladies auxiliary met in the home of Mrs. W. P. Watkins and the men remained at the cafeteria for a business meeting and talks by Dr. Leson Siebel and Dr. Casey E. Patterson of Dallas on the Disease of the Esophagus and Diagnosis of Low Back Pain.

After a short auxiliary meeting the ladies were entertained by Mrs. Edwin Lammus, who showed colored slides of Germany. Later the doctors joined them for coffee.

Those attending were: Dr. and Mrs. E. E. Addy, Dr. and Mrs. Lynn, Dr. E. L. Graham, Dr. Hall, of Cisco; Dr. and Mrs. Jim Whittingham, Dr. and Mrs. E. R. Townsend, Dr. and Mrs. M. T. Treadwell, Dr. W. Shaw, Eastland; Dr. and Mrs. T. G. Jackson, Dr. and Mrs. Bill Brooker of Gorman; Dr. and Mrs. F. Payne, Dr. and Mrs. H. H. Cartwright of Breckenridge; Dr. and Mrs. Tatum of Throckmorton; Dr. and Mrs. P. M. Kuykendall, Dr. and Mrs. W. P. Watkins, Dr. and Mrs. A. W. Brazda, and Dr. Douglas Mimms of Ranger.

Know some ex-student of EHS that everyone else may have forgotten? Send his or her name to Terrell Coleman, 115 North Sixth, Waco. Let's have 'em all here June 8-9 for Texas' Biggest Homecoming.

Insurance AND Real Estate
D. L. KINNAIRD
 Life - Fire - Auto - Farm
 Policy - Bonds
 37 years in the Insurance Business in Eastland

T. L. FAGG R. L. JONES
REAL ESTATE
 Property Management
 Home and Farm Loans

TRI-CITIES REAL ESTATE EXCHANGE
 Oil and Gas, Leases
 Business Property
 Farms & Ranches
REALTOR
 Phone 1076 Box 22
 Eastland

BUTLER
BILL HYDE
 Sells and Builds
STEEL BUILDINGS
 for:
 • Industry
 • Commerce
 • Schools
 and other single-story construction
STANFORD ENGINEERING CO.
 P.O. Box 687 Dial 3-4721
 Abilene, Texas

Applications to take the tests will be accepted until Jan. 31 at the University's Testing and Guidance Bureau.

Breckenridge is the closest place to Ranger that a student may take the tests.

The tests are open to high school seniors, high school graduates and college transfers who plan to enter the University either this summer or next fall.

The University requirement for admission tests in addition to acceptable high school or college records became effective last fall. College Board Aptitude Test scores, taken at the expense of the applicant, will be accepted in place of the University tests, which are given free of charge.

Although comparable forms of the tests will be given again in May and again in August, students are advised to sign up for the February tests. Dr. H. T. Masuol, Testing and Guidance Bureau Director has stated, "The earlier testing gives ample time to plan for a retest if this is necessary."

Due to the tremendous enrollment in the University of Texas it is becoming increasingly difficult for high school students to get in, and no matter what their grades are in high school it is mandatory that they take the entrance examinations.

It is suggested that Dr. Masuol's advice be followed and that students sign up for the February tests so that, in case they don't, they can take them over again in the summer.

OUR WINTERPROOF SERVICE
 leaves WEATHER WORRIES BEHIND

EARLY TIRE SERVICE
 302 W. Main Eastland
 PHONE 208
 SPRING IS NEAR
OUTBOARD Motor Tune Up
 7.95

All Horse-Power Motors
 • Check & Set Points
 • Check & Set Plugs
 • Check Condensers
 • Adjust Carburetor
 • Check Lower Unit
 • Tested in Test Tank
 Clean Motor Completely

Wilson's Sport Center
 Bruce Pipkin's
 304 E. Main Ph. 525

WE SPECIALIZE IN BABY PHOTOS

 Let us capture your baby's beauty now in a portrait!
Canaris Studio
 Eastside of Square
 Phone 46



SOPHISTICATES—Now residents of what is reputed to be the world's most sophisticated city, Mama and Papa Liama, who hail from Peru, introduce their new daughter to visitors at the Vincennes Zoo, Paris, France.

Include Soil Testing In 1957 Farm Plans

COLLEGE STATION — High acre yields are more important than ever. Grain and forage supplies on most Texas farms and ranches are at a very low level because of the prolonged drought. Top yields are needed from next year's crops and pastures not only to replenish these supplies but also to help win the cost-price squeeze says M. K. Thornton, extension agricultural chemist.

To get the best possible production from crops and pastures, Thornton points out that a lot of cooperation will be needed from "mother nature" in the form of favorable weather conditions which includes a lot of rain. But, he also says, producers can aid the cause by applying fertilizer to make the land produce as it should.

Soil testing is the one sure way to find the answer to the question, how much and what kind of fertilizer is needed to get top production? Thornton suggests that soil samples be taken and submitted now to the Soils Testing Laboratory.

Pensions Hinge On Vet Questionnaires

Annual Income Questionnaires have been mailed to more than 14,000 veterans and widows and children of deceased veterans in the Dallas Veterans Administration Regional Area who are receiving pension, Scott B. Harrington, Manager, announced today.

Those in the Dallas area are among 1,200,000 throughout the nation who will receive the questionnaires.

Mr. Harrington urged those who receive the questionnaires from the Dallas Office to fill them in completely and return them immediately to the VA Office, 912 South Ervay, Dallas, Texas. Those who receive the questionnaires from other VA Offices should return them to the office from which they were received. Unless completed questionnaires are returned to VA within 30 days, pension payments will be stopped, Mr. Harrington stressed.

Questionnaires are mailed out yearly because disability and death pensions are subject to annual income limitations. The current questionnaires request data on 1956 income and anticipated 1957

income. Pensions are payable to certain eligible veterans of World War I, World War II, and the Korean Conflict period who are permanently and totally disabled from causes not connected with their service in the armed forces, and to certain widows and children of veterans of these wars who die of non-service-connected causes.

In both cases, the annual income of those receiving pension must not exceed \$1400, without dependents, or \$2700 with dependents.

Only dependents allowed for a living veteran for pension purposes are a wife and minor children, and for a widow, only minor children.

For income purposes, payments from VA for disability or death including proceeds of GI insurance need not be reported. However, all other payments, including gifts, employment, commercial life insurance, social security, annuities and retirement benefits must be reported.

Those receiving pensions should report immediately any increase in income which would raise their annual income above the statutory limitations.

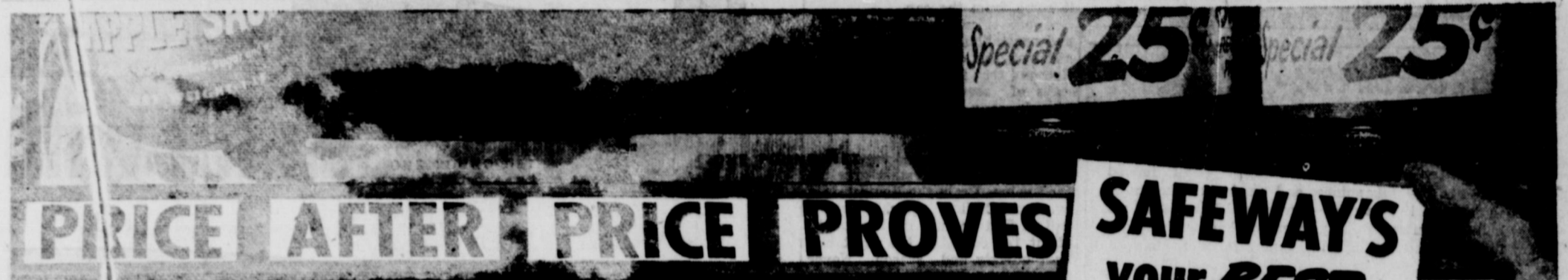

PRICE AFTER PRICE PROVES

Smart shopper that you are, you know the importance of every price on your grocer's shelves. Weekly "specials" are wonderful—and Safeway has plenty of them—but the real key to savings on your total food bill are the hundreds and hundreds of other items you buy over a long period.

On all these items, you'll find Safeway's prices low — offering you savings right down the line—savings that can mean many dollars to you in a year's time. And, Safeway's wonderful Save-A-Tape plan means more savings to you. Remember! only at Safeway are your cash register tapes valuable. See details of this new way to receive valuable premiums FREE at your neighborhood Safeway Store.

Join Safeway's Save-A-Tape Plan Now!
 Here are only a few of over 50 premiums you can receive free!

- Dinnerware
- Stoneware
- Copperware
- TV Tables

Safeway's Special Values!

Grapefruit Juice Town House Natural	46-Oz. Can	15¢
Highway Peaches Sliced Halves	No. 2 1/2 Can	19¢
Derby Tamales Delicious With Chili	2 13 1/2-oz. Glasses	25¢
Campbell Soup Vegetable	2 No. 1 Cans	19¢
Pooch Dog Food Vitamin Packed	6 15 1/2-Oz. Cans	29¢
Taste Tells Catsup Perk Up Plain Foods	14-Oz. Bottle	10¢
Airway Coffee Full-Flavored	1-Lb. Pkg.	87¢
Nob Hill Coffee Economize With The Best	1-Lb. Pkg.	95¢
Toni Permanent Very Gentle, Regular Or Super, Tax Incl. Each		\$1.15
Skylark Bread Reg. Stued White Loaf	24-Oz. Loaf	24¢
Lucerne Milk Homogenized	1/2-Gal. Can	49¢
Saltine Crackers Premium	1-Lb. Box	27¢

REDEEM your Swift Coupons at Safeway
 \$1.20 in Swift Coupons redeemable on Swift items listed below. These coupons are in this week's issue of Life, Look and Ladies Home Journal. Redeem them at Safeway.

Hamburger Patties Swift Premium Frozen	12-Oz. Pkg.	59¢	Swift 'ning For Better Baking	3-Lb. Can	89¢
Sandwich Steaks Swift Premium Frozen	12-Oz. Pkg.	87¢	Swift's Prem Delicious for Steaks	12-Oz. Can	41¢
Luncheon Steaks Swift Premium Frozen Loin	8-Oz. Pkg.	59¢	Pard Dog Food	1-Lb. Can	16¢
Chopped Beef Steak Swift Premium Buttered	8-Oz. Pkg.	49¢	Frankfurters Swifts Premium	1-Lb. Cello	49¢
Allsweet Margarine Spreads Easily	1-Lb. Pkg.	32¢	Brown & Serve Sausage Swifts	8-Oz. Pkg.	49¢

Safeway Guaranteed Meats
Ground Beef
 Economy, Ground Fresh Daily
 Meats Delicious Meat Loaves
 Lb. **25¢**

Sandwich Cookies Jane Arden Chocolate Fudge 16-Oz. Pkg. 43¢
Jane Arden Sugar Wafer or Waffle Cream 6-Oz. Pkg. 29¢
Vanilla Wafers Jane Arden 7-Oz. Box 19¢
Drop Cookies Jane Arden Butterscotch Or Coconut Chocolate 1-Lb. Pkg. 43¢

Extra Specials!

Starkist Tuna Chunk Style	No. 1/2 Can	32¢
Cranberry Sauce Ocean Spray	No. 203 Can	23¢
Boraxo Cleaner	8-Oz. Can	19¢
Wax Paper Kitchen Chem	100' Roll	22¢
Hershey Cocoa Instant	1/2-Lb. Box	25¢
Burry Cookies Gaches Sandwich	11-Oz. Pkg.	41¢

Calf Round Or Swiss Steak U. S. Gov't Graded Lb. 69¢
Pork Roast Loin or Rib End Lb. 39¢
Capitol Sliced Bacon 1-Lb. Cello 45¢

January **Family Circle** Magazine 7¢

Dial Toilet Soap

Regular Size	2 Bars	25¢
Bath Size	2 Bars	35¢

Soap Buys!

Lifebuoy Soap Regular Size	2 Bars	19¢
Lifebuoy Soap Bath Size	2 Bars	27¢
Lux Soap Regular Size	2 Bars	17¢
Lux Soap Bath Size	2 Bars	25¢
Wrisley Soap Plastic Bag (By Off Deal)	8-Bar Bag	52¢
Lux Flakes Large Size	Box	32¢
Ivory Flakes Large Size	Box	32¢
Silver Dust Max Detergent	Large Box	32¢

Today's Good Buys!

Dreft Detergent Large Size	Box	31¢
Breeze Detergent Large Size	Box	32¢
Surf Detergent Large Size	Box	31¢
All Detergent Better For Automatics	10-Lb. Box	\$2.39
Lux Liquid Detergent	22-Oz. Can	69¢
Borax Powder 20-Mule Team	2-Lb. Box	42¢
Comet Cleanser For All Household Cleaning	2 14-Oz. Cans	29¢

Farm Fresh Produce

Bell Peppers Nice for Stuffing	Lb.	10¢
Florida Oranges Loaded with Juice	8-Lb. Bag	49¢
Ruby Red Grapefruit	8-Lb. Bag	59¢
Cauliflower Snowy Heads	Lb.	10¢
Fresh Cabbage Full Flavored	Lb.	6¢
Yellow Onions Pick of the Crop	Lb.	6¢
Crisco Shortening Better for All Your Baking	3-Lb. Can	99¢
Pillsbury Biscuits Buttermilk or Sweetmilk	2 8-Oz. Cans	25¢
Sunkist Orangeade Concentrate	4-Oz. Can	20¢
Spic and Span Cleans Twice As Fast	16-Oz. Box	27¢

SAFeway's your **BEST** place to save!

Gorman Woman Is Honored On Her Ninety-fourth Birthday Friday

The Faith Class of the Gorman Baptist Church were guests Friday in the home of Mrs. Helen Claxton in Gorman honoring her mother, Mrs. Ella Porter on her 94th birthday. The guests arrived at 2 p.m. each bringing a gift. After presenting the gifts and a birthday greeting, the class was



MRS. ELLA PORTER . . . 94 years old

called to order by the first vice president, Mrs. R. E. Boucher. Mrs. Franklin Mears gave the devotional and a prayer was said by Mrs. Claxton. The short business session and discussions of a project for this year were closed by Mrs. Jodie Grisham.

M. H. Fairbatter made pictures and he and Mrs. Porter rehearsed some of the past, her telling of some of the events of the Civil War days.

Mrs. Porter came to Texas in 1908 from Pontatac, Mississippi. With exception of nine years, she has lived in Gorman. She joined The First Baptist Church in Gorman and was a regular attendant until a few years back. She is able to get around in her home and she stated that she began washing dishes as a regular job when she was nine years of age and that she is still on the job. She is the head of five generations.

The honoree's bed was decked with an heirloom, a beautiful blue and white coverlet. When Mrs. Porter was eight years old her mother raised the sheep, sheared them, corded the wool, spun the thread, dyed it with indigo and wove the coverlet.

Pound cake and hot spiced tea was served to Mrs. Jodie Grisham, niece of Mrs. Porter, Mrs. V. W. Day, M. H. Fairbatter, Franklin Mears and the class members, Mes. Vera Hamrick, Mears, Pittman, Boucher, Miss Baskin and the hostess.

WEEK END GUESTS

Mr. and Mrs. Hubert Jones of Leon Plant Village had as their week end guests their son, Richard Jones of Austin, Miss Margaret Ann Ammer of College Station, Mr. and Mrs. Jack Ammer and Mrs. John Sawyer of Monahan, Mr. and Mrs. Denn Taylor and John Thomas of Brownwood, Mrs. Victor Ginn and Mrs. C. W. Geue of Fort Worth.

VISITS FRIENDS

Mrs. Jess Allen, of May, formerly of Eastland was here visiting Mrs. Irma Parker and other friends Monday.

ATTEND THE CHURCH OF YOUR CHOICE EACH SUNDAY

FORMER RESIDENT VISITS

A. G. Chauncey, former resident of Eastland, is visiting friends here this week.

MAJESTIC

Friday and Saturday
Love Prize of Warrior Hordes and Bandit Battalions!

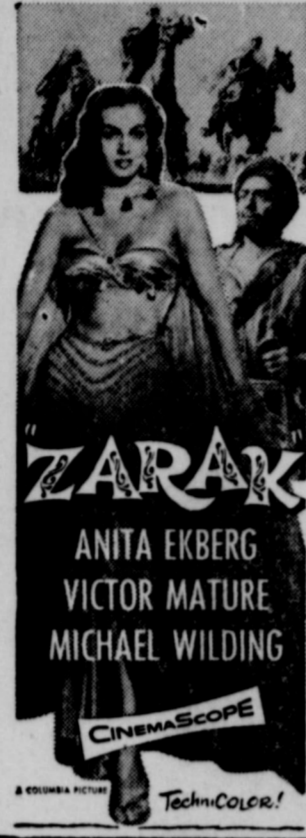

Itching Torture PROMPTLY RELIEVED

A doctor's formula—soothing anti-septic Zemo—promptly relieves the itching, burning of Skin Rashes, Eczema, Psoriasis, Ringworm and Athlete's Foot. Zemo stops scratching and so aids healing of irritated skin.



DR. PEPPER

SPECIAL

IDAHO WASHED WAXED RUSSET

Potatoes
10-Lb. Bag 39c

SPECIAL

GLENDALE YELLOW CR. STY.

CORN
2 No. 303 Cans 25c

SPECIAL

SUPREME SALAD WAFER

CRACKERS
1-Lb. Box 25c

SPECIAL

GOLD MEDAL

FLOUR
10 Lb. Bag 91c

SPECIAL

CONCHO CUT GREEN

BEANS
2 No. 303 Cans 25c

GOLDEN

Fluffo

3 Lb. Can 79c
6 Bottle Carton 18c

CLOVER FARM

MILK 2 Tall Cans 25c

Clover Farm

COFFEE Drip or Regular Lb. Can 87c

MEADOLAKE

Margarine Lb. 23c

TEXAS JUICY

Oranges 5 Lb. Bag 29c

CENTRAL AMERICAN

Bananas 2 Lb. 25c

STOKLEY'S FROZEN FOOD WEEK

GREEN PEAS 10-oz. Pkg. 2 For 35c
CUT CORN 10-oz. Pkg. 2 For 35c
PEAS AND CARROTS .. 2 For 35c



CAULIFLOWER 10-oz. Pkg. 2 For 49c
BABY LIMAS 10-oz. Pkg. 2 For 49c
Ford Hook LIMAS .. 10-oz. Pkg. 2 For 49c

CHICKEN PIE ... 8-oz. Pkg. 3 For 74c
TURKEY PIE 8-oz. Pkg. 3 For 74c
BEEF PIE 8-oz. Pkg. 3 For 74c

Stokley's Finest Frozen STRAWBERRIES, 10-oz. pkg. 26c
Florida Gold ORANGE JUICE, Two 6-oz. cans 29c
Patio Complete MEXICAN DINNER, each 59c

FRYERS Fresh Cut-Up Lb. 39c

PORK

Sausage 2 Lb. Bag 75c

GOOCH'S

FRANKS 3 Lbs. 89c

CHUCK

Roast Good Quality Lb. 37c

FRESH

Ground Meat Lb. 29c

SMOKED

PICNICS Lb. 35c

LOIN

STEAK Good Quality Lb. 55c

WILSON'S

Cheese Food 2 Lb. Box 75c

OPEN EVERY NIGHT TIL 8 P.M.—SATURDAY TIL 9 P. M.



400 South Seaman

Phone 31

AVOID PAYING PENALTY

PAY 1956 STATE, COUNTY and SCHOOL TAXES ... BEFORE JANUARY 31, 1957

If you have not received your statement, send legal description of your property to county tax collector and statement will be sent to you.

J. C. ALLISON
TAX ASSESSOR AND COLLECTOR

EASTLAND IRON & METAL CO.

S

Scrap Iron and Metal
Is Our Specialty

C

PHONE 270

R

A

P

For Over 30 Years
In Eastland
Square Dealing
The Year 'Round

Owned and Operated by Henry Pullman

Enhancing Hosiery Demands Extra Care

BY EDNA MILES

STOCKINGS are a form of leg make-up. Perhaps you've never thought of them that way, but they're intended to do more than keep your legs from getting chilled in the winter.

The darker colors are meant to slim down heavy legs and the lighter colors do the reverse for thin legs. Hosiery in the pastels can carry out a theme for you (pale green or blue or pink) and match dress and shoes in a dramatic one-color theme.

If you find that your stockings flutter at the calves or flap at the ankles, it's time you investigated proportioned stockings. These are sized to fit not just your foot but your entire leg and to be the exact length that you require as well.

A stocking that becomes twisted about the leg is unattractive. If you've trouble with seams, try seamless hose. They're flattering, they get rid of that seam worry and they wear just as well.

Give your nylons careful handling! Suds them out in lukewarm water; rinse in cold water; roll them in a towel and hang them on a smooth rod or rack to dry. This way, they'll last you for months.



Seamless stockings eliminate the usual worry about twisted seams for this girl making a last-minute check before a mirror.



IT'S THE LAW
in Texas
A public service feature of the State Bar of Texas

INCOME TAX INFORMATION

Under the provisions of the federal Internal Revenue Act, all persons who have a gross income over \$600 must file income tax returns, except if the taxpayer is 65 or older he need not file a return unless he has gross income over \$1,200. This is because persons who are 65 or older have two exemptions which automatically elicit a "no tax liability for income under \$1,200."

All federal tax returns for individuals must be filed on or before April 15. Although many persons believe that a tax return need only be postmarked by the due date, such is not the intent of the statute. The return is supposed to be in the office of the Internal Revenue Service by the due date specified.

The federal instructions will be received by most persons during the afternoon.

The girls Auxiliary of the Olden Baptist Church met last Wednesday in the home of their counselor, Mrs. Carol Herring. They had a study on good will centers and elected officers and chairmen. Hot chocolate, cookies and mints were served to Carol Hillard, Betty Cook, Darla Cooper, Caroline Covington, Wanda Thomas and Sharon Lawrence.

Recent visitors in the home of Mr. and Mrs. Joe McKelvin were his two sons and their family from Pecos and Big Springs.

Captain Virgil Hamelton, Jr. and wife of El Paso are visiting his mother, Mrs. Edna Hamelton and other relatives. The Hameltons will leave here Monday by car for New York and will sail February 7 for French Morocco, Africa, where they will be stationed for three years.

Mrs. Rue McDonald of Colorado City is spending an extended visit here with Mr. and Mrs. Hugh Vermillion.

Mr. and Mrs. Will Stark has had as guest in their home her brother and wife, Mr. and Mrs. Charlie Cook of Fort Worth and a sister, Mrs. Emma White also of Fort Worth.

Mrs. Catherine Bond and infant daughter of Heaton, Oklahoma recently visited her parents, Mr. and Mrs. Oliver Canal.

Mrs. Edna Hamelton and children visited Mrs. Hamelton sister, Mrs. Fay Lunday in Dallas last Friday night.

Mrs. Viola Groves is spending two weeks in Gainesville with Mr. and Mrs. Joe Bond.

ing January. The instructions being distributed this year contain the following statement: "The Internal Revenue Service will mail Form 1040 ES, as far as is practical, to each person who may need it. Anyone also required to file should obtain the form from an Internal Revenue Service office in time to file by April 15, 1957."

Declarations of estimated tax are required from all persons who expect gross income of more than \$400, plus \$600 times the number of exemptions which may be claimed, if more than \$100 of the income will not be subject to withholding.

Single persons with more than \$5,000 and married persons with more than \$10,000 expected gross income must file declarations of estimated tax even though all of the income is subject to withholding.

Declarations of estimated tax, except those for farmers, must be filed by April 15. Like the income tax return, this date is one month later than the deadline for years before the new Revenue Act went into effect. However, the final dates for quarterly installment payments remain the same—April 15, June 15, September 15, and the last one on January 15 of the following year.

If a person, other than a farmer, desires to file his income tax return and pay his tax in full, he may do this on or before January 15, instead of paying his last quarterly installment. It does not relieve anyone from filing the original declaration of estimated tax and making three payments on it. However, in most cases this provision does remove the possibility of a penalty for an under estimate of tax liability.

Farmers have special provisions concerning declarations of estimated tax, and may postpone the filing of any estimate until February 15 of the following year.

The penalty for underpayment of tax liability on the declaration of estimated tax was reduced by the 1954 act. There is not an underpayment if the taxpayer remits at least 70 per cent of his tax as shown on his final tax return. If there is an underpayment, the penalty is 6 per cent per annum interest on the additional amount which should have been remitted. It is expected that there will be more strict enforcement of this provision in the future by the Internal Revenue Service.

(This column, prepared by the State Bar of Texas, is written to

Keep Lids On Garbage Cans To Fight Rats

Rodents can't chew through galvanized steel garbage cans equipped with close-fitting covers of the informed to advise. No person should ever open or interpret any law without the aid of an attorney who is fully advised concerning the facts involved, because a slight variance in facts may change the application of the law.)

same material, but when the lid is lost or damaged, access to the edible garbage is easy. Sanitation authorities say covers should be kept on garbage cans at all times to protect contents from disease-bearing rats and flies.

Perhaps the best protection against a cover being lost or run over by garbage collectors' trucks is to fasten the cover to an immovable object so that it may not be taken away.

One method is to fasten one end of a short length of rope or chain to the handle on the top of a galvanized steel garbage can cover and secure the other end to a nearby tree, fence post or garage wall.

When the refuse collector carries the container to his truck to be emptied, he must remove the cover. Even if he fails to replace the cover on the can when it is returned to its place, the cover remains in the refuse area and can be replaced easily without damage.



Pay Your Poll Tax by Mail!

APPLICATION FOR POLL TAX OR CERTIFICATION OF EXEMPTION: Overage exemptions must be secured each and every year between October 1st and January 31st of the following year.

You May Pay Your Poll Tax by Mail by Filling Out the Following Form :

TO J. C. ALLISON, Assessor and Collector of Taxes, Eastland County, Texas.

I hereby apply for Poll Tax Receipt or Exemption Certificate, and by this instrument furnish you the necessary information to enable you to prepare said receipt.

Name _____ Address _____ Age _____ Yrs.

Resident in Texas _____ years, in Eastland County _____ years, and City of _____

years.

Native born _____, Naturalized _____; Alien _____ If exempt from poll tax, give reason, or birth date _____

(SEAL) _____ Signed _____

Sworn and subscribed to before me this the _____ day of _____ 19 _____

Signed _____

To obtain a poll tax receipt fill out the above form and mail it to the assessor-collector's office with \$1.75 for each poll tax. No fee is required for exemption. Exemption certificates are required to be renewed annually. Overage exemptions are not required of residents of communities smaller than 10,000 population. Twenty-one-year-olds are required to obtain exemptions regardless of where they live.

You are entitled to an exemption if you become 60 years of age before Jan. 1, 1956, or if you became 21 years of age after Jan. 1, 1956, or if you will become 21 years of age 30 days prior to an election. Either the husband or the wife may sign this affidavit for both. Fill out carefully and write plainly. You will not receive a voting certificate if your letter is postmarked after January 31, 1957.

Las Leales Club Enjoys Talks On 'Phase and Philosophy' Monday

"Phase and Philosophy" was the program topic at the Las Leales Club meeting Monday night in the Woman's Club. Mrs. Myrtle Anderson was the hostess and quoted Cowper in saying, "Knowledge is proud that he has learned so much, wisdom is humble that he knows no more."

"Can Johnny Read?" was presented by Mrs. D. E. Frazer. She gave two views of the situation, sight versus sound in teaching reading. "Some writers think our schools are at fault," she said, "others blame the parents. There is the thought that if parents like to read their children usually like to. This question has been discussed as long as 118 years ago."

Mrs. Rudolph Little gave a reading, "Johnny Can Certainly Write" by Allen Smith. She read some humorous writings by children and collected by this teacher. "Parents of children could emulate the teacher and also stimulate the children to enjoy picturesque expression and write creative prose," Mrs. Little said.

Mrs. J. C. Whately announced that the next meeting of the club would be a Valentine party February 4 and that each member was to bring their husband and a guest. Those present were Meses. Myrtle Anderson, W. E. Brasher, Anna Grace Bumpass, Wayne Caton, Opal Cross, O. H. Dick, D. E. Frazer, Edress Gattin, H. L. Hassell, Rudolph Little, E. E. McAllister, Don Parker, Guy Patterson, Homer Smith, Thura Taylor, Hubert Westfall, J. C. Whately, Leonard Huckabay and Misses Gladys Green, Jessie Lee Ligon and Verna Johnson.

Around the Town At Olden

By Mrs. Dick Yielding

Mrs. C. C. Martin, who has bought a home in Monahans, moved to it last Saturday. Her daughter, Roca, accompanied her to Monahans, and returned on Sunday.

Mr. and Mrs. Jummie Colburn of Fort Worth, who is employed by Western Electric Company have been transferred to Lubbock. The Colburns spent the week end in Olden and went on to Lubbock Sunday afternoon.

Mr. and Mrs. Gene Falls spent Sunday in Knox City with Mrs. Falls sister, and family, Mr. and Mrs. Mack Duckworth. The Duckworths are moving to Palestine.

Bro. and Mrs. John Morgan and baby and Mr. and Mrs. Dick Yielding visited in the home of Mr. and Mrs. Archie Campbell Sunday night after church services.

Mrs. Harve Hollway, her daughter, and granddaughter from Cisco were visitors in this community Sunday evening and attended church here.

Mr. and Mrs. Clarence Langhitz and Mr. and Mrs. I. E. Talley visited in the home of Rev. and Mrs. Lee Fields in Carbon Sunday

TV LOG KRBC-TV

- FRIDAY
- 7:00—Today
 - 9:00—Home
 - 10:30—The Price is Right
 - 11:30—Tic Tac Dough
 - 12:00—Daily Devotions
 - 12:05—Mid-Day Theatre
 - 1:30—Tenn. Ernie Show
 - 2:00—Matinee Theatre
 - 3:00—Queen for a Day
 - 3:45—Modern Romances
 - 4:00—Comedy Time
 - 4:30—Laurel & Hardy
 - 5:00—Gandy's Junior Auction
 - 5:30—Money for Music
 - 6:00—News
 - 6:10—Sports
 - 6:25—Weather
 - 6:30—Coke Time
 - 6:45—NBC News
 - 7:00—Kit Carson
 - 7:30—Life of Riley
 - 8:00—Chevy Show
 - 9:00—Cavalcade of Sports
 - 9:45—Red Barbers Corner
 - 10:00—News
 - 10:10—Feature
 - 10:40—Weather
 - 10:45—Feature
 - 11:30—Sign Off
- SATURDAY
- 1:15—News Review
 - 1:30—Pro Basketball
 - 3:30—Racing from Hialeah
 - 3:00—Fury; Borden
 - 4:30—Wrestling
 - 5:30—Palmino Playhouse
 - 6:30—People are Funny
 - 7:00—Ferry Come
 - 8:00—Caesars Hour
 - 9:00—George Gobe
 - 9:30—Your Hit Parade
 - 10:00—News; Joe Borden
 - 10:10—Channel 9 Jamboree
 - 10:40—Weather
 - 10:45—Channel 9 Jamboree
 - 11:15—Sing Off

TRADE WITH YOUR HOME-TOWN MERCHANTS

Quick Relief of HEADACHE

EASE PAINS OF HEADACHE, NEURALGIA, NEURITIS with STANBACK TABLETS or POWDERS. STANBACK combines several medically proven pain relievers. The added effectiveness of these MULTIPLE ingredients brings faster, more complete relief, easing anxiety and tension usually accompanying pain.

Test STANBACK against any preparation you've ever used.

Guaranteed by Good Housekeeping

Funeral Directors
HAMNER FUNERAL HOMES
Ben E. Hamner
Oxygen Equipped - Air Conditioned

Eastland Phone 17 Cisco Phone Hillcrest 21211

AMBULANCE SERVICE ANY WHERE ANY TIME

Nominal Cost Burial Insurance For The Entire Family

CLEAR PLASTIC SEAT COVERS
Protect The Beauty Of Your New Car

Tailored To Fit

THE TRIM SHOP

706 W. Main Phone 170

OIL FIELD Equipment

- SURFACE CASING
- OIL STRING CASING
- TUBING
- RODS
- PUMPING UNITS
- TANKS

BOUGHT - SOLD - TRADED

IRISH DRILLING CO., INC.

Hwy. 60 East Eastland, Texas
Office Phone 100 - 101 Yard Phone 199

DANCING

EVERY NIGHT - COUPLES ONLY

\$2.00 Cover Charge

9 p.m. to 2:30 a.m. Music Furnished

- STEAKS • CHICKEN
- PIT BARBECUE

SERVED AT ALL HOURS

Private Parties Arranged

KLINES

Steak and Chicken Shack

Highway 80 West—Eastland Phone 471-J

LOOK!

... more than a car
... more than a truck

LOOK again!

IT'S THE NEW FORD RANCHERO!

Looking at the boldly modern styling of the new Ford Ranchero, you may find it hard to believe that it's actually a man-sized truck. But, you'll find there's a lot of left behind the glamour.

It carries more than half a ton. That's more capacity than many standard pickup trucks offer you. Loading height is less than any pickup. No matter how you look at it, the new Ford Ranchero is a real workhorse.

And it's a show pony, too! The Ranchero looks, rides and handles like a passenger car. Its low, crisp lines have a wonderful way of saying how progressive you and your company are.

The new Ford Ranchero is surprising in many ways. Never has so much style and luxury been packed into so rugged a vehicle at such a low price.

See 'em Soon!

First of a great new line of **FORD TRUCKS for '57**

King Motor Company

DIRECT FACTORY FORD DEALER EASTLAND

100 E. Main Phone 42

See Great TV, Ford Theatre Channel 9 KRBC-TV, Thursday 8:30 p.m.