

Eastland Telegram

Westland County Record established in 1931, consolidated August 31, 1951. Chronicle established 1887, Telegram established 1922. Entered as second class matter at the Post Office at Eastland, Texas under the act of Congress of March 3, 1879.

VIRGIL E. MOORE, Editor
TIMES PUBLISHING COMPANY
Published Tri-Weekly—Tuesdays - Thursdays - Sundays
ONOUS DICK and JOE DENNIS, Publishers
FRANCES MOORE, Society Editor

One week by carrier in city .18
One month by carrier in city .45
One year by mail in County 2.95
One year by mail in state 3.95
One year by mail out of state 5.95

NOTICE TO PUBLIC—Any erroneous reflection upon the character, standing or reputation of any person, firm or corporation which may appear in the columns of this newspaper will be gladly corrected upon being brought to the attention of the publishers.

Classified Ads..

Cards of Thanks charged for at rate of \$2.00 Each

FOR RENT -
FOR RENT: Furnished apartments. 611 West Plummer.
FOR RENT: Newly decorated apartments. Phone 1085-W.
FOR RENT: Five room house for rent. Phone 727-J-1.
FOR RENT: Nice 2 room apartment. Would like lady or couple. 310 E. Main.
FOR RENT: Modern 4 room house with 2 bedrooms, bath. Phone 457-J.
FOR RENT: Six room house, 2 baths, double garage. See Mrs. A. F. Taylor, 700 South Seaman. Phone 320 or 713-J.
FOR RENT: Furnished two room apartment. Bills paid. 209 West Patterson.
FOR RENT: 4 room unfurnished house with bath. Apply 500 S. Bassett after 1 p.m.
FOR RENT: Four room unfurnished apartment. Call 974.

REAL ESTATE - FOR SALE
FOR SALE: Five room house. 603 Gilmer. Phone 989.
FOR SALE: House at 1308 South Lamar. Reduced for quick sale. Call 887.
FOR SALE: Five room residence two extra lots. 611 Gilmer, Phone 444.
FOR SALE: 3 bedroom house. 505 S. Bassett. Call 720-W-2 or 707-W-2.

TRI-CITIES REAL ESTATE EXCHANGE
★
Oil and Gas Leases
Business Property
Farms & Ranches
REALTOR
Phone 1076 Box 22
Eastland

Overseas Veterans Welcome
Karl and Boyd Tanner
Post No. 4136
VETERANS OF FOREIGN WARS
Meets 2nd and 4th Thursday 8:00 p.m.

MISC. FOR SALE -
I HAVE been selected as authorized dealer in this area for DeWitt's Babcock Bessie White Leghorn pullets. These are proven Texas' most profitable egg layers, having won every Texas Random Sample test to date. Now booking orders for delivery any month in the year. Bart J. Frasier, Route 2, Cisco.

FOR SALE: 75 X 150 foot lot on pavement. Phone 531.
FOR SALE: Gardner's Farm Income and Social Security Tax Record books. \$1.75 each at Eastland Telegram.

BUY A CHAIN LINK FENCE - Keep your own pets and children in. 3 years to pay. We will install it or sell you the fence and you can install it. Eastland Cyclone Fence Co. Marvin Hood, Mgr. Phone 108-J.

FOR SALE: 3-inch portable aluminum irrigation system, 5 1/2 H.P. portable pump, complete layout. Phone 2653, Olden, after 6 p.m., or write Box 659, Olden.

FOR SALE: Ford tractor, equipment. Call 815-J-2, Route 3, Ranger. Robert Cantwell.

FOR SALE: Two school buses, 48 passenger, 1950 and 1951. Also 55 gallon drums. W. B. Norton, 264 W. 12th St., Cisco, phone Hillcrest 21685.

• For Lease
SINCLAIR Service Station for lease. For information see Pat Thomas, Sinclair Agent, Ranger.

HELP WANTED MALE -
WANTED: A welder with experience in rigging oilfield trucks. If interested call Morris Stephens, Graham, Texas.

Positions Wanted
POSITIONS WANTED: Would like job doing yard work or tractor driving. Homer M. Patterson, phone 392.

Insurance AND Real Estate
D. L. KINNAIRD
Life - Fire - Auto - Farm
Folio - Bonds
37 years in the Insurance
Business in Eastland

FARM FOR SALE: Comanche Farm, 98.53 acres, Just North of Proctor. Practically all cultivated, good producing land, improved. On pavement, R.E.A., Mail and bus route. Willis Walker, Turkey, Texas.

A REAL bargain. Two residences and two acres for sale just 1/2 mile from city limits. Please inspect and make an offer. A loan can be established. Phone 727-J-1.

FOR SALE: 5 room house newly decorated, floor furnace, 150 front by 160 foot back. Phone 1172-W after 5 p.m. or 279 before 5.

T. L. FAGG R. L. JONES
REAL ESTATE
Property Management
Home and Farm Loans

FOR SALE
Nortex Seed Oats
1.05 Delivered
Phone 232 - 901 Gilmer St.

AUTOS FOR SALE

NEW 1957 RAMBLERS, sedans, station wagons, with or without factory air conditioning, hydraulic or over drive, reclining seats that make a bed—30 miles per gallon—top resale value over all low-priced cars—from \$1950—other imported 4-door sedans from \$1395—Tom's Sport Cars—authorized sales parts and service—Eastland.

FOR SALE: AUTO 1950 Plymouth suburban, good condition, good tires. \$475. Phone 17.

Remember the dates, June 8-9. That's when Texas' biggest Homecoming of 1957 will be held in Eastland.

SPECIAL NOTICE
NOTICE: Porcelainizing, polish and waxing, and mechanical work on any make car. Phone 861. Elmo Webster.

NOTICE: Will keep children in my home by the hour or day. 1015 West Main.

Notice: OAK RIDGE RETREAT, a home in the country for elderly people has a vacancy for man or woman. Phone Hillcrest 9-2916, Cisco.

CALL 601 FOR CLASSIFIED AD SERVICE

LEGAL NOTICE

CONTRACTORS' NOTICE OF TEXAS HIGHWAY CONSTRUCTION

Sealed proposals for constructing 3.898 miles of Flex. Base & Two-Crs. Surf. Treat. from 4.1 mi. south of US 80 to US 80 on Highway No. SH 16, covered by C-288-3-5, in Eastland County, will be received at the Highway Department, Austin, until 9:00 A. M., March 20, 1957, and then publicly opened and read. This is a "Public Works" Project, as defined in House Bill No. 54 of the 43rd Legislature of the State of Texas and House Bill No. 115 of the 44th Legislature of the State of Texas, and as such is subject to the provisions of said House Bills. No provisions herein are intended to be in conflict with the provisions of said Acts.

In accordance with the provisions of said House Bills, the State Highway Commission has ascertained and set forth in the proposal the wage rates, for each craft or type of workman or mechanic needed to execute the work on above named project, now prevailing in the locality in which the work is to be performed, and the Contractor shall pay not less than these wage rates as shown in the proposal for each craft or type of laborer, workman or mechanic employed on this project. Legal holiday work shall be paid for at the regular governing rates. Plans and specifications available at the office of G. L. Smith, Resident Engineer Eastland, Texas, and Texas Highway Department, Austin. Usual rights reserved.

LEGAL NOTICE

CITATION BY PUBLICATION
THE STATE OF TEXAS
TO: Sam Levy, C. M. Johnson, James Anderson, Ben J. Tillar, Will P. Edwards, L. C. Smith, George W. Birchfield, Phil Scharbauer, W. C. Stonestreet, R. L. Sanderson, H. A. Turner, Pierre C. Levy, and John Scharbauer, and the unknown spouses, heirs, devisees, beneficiaries, personal representatives, successors, and or assigns of Sam Levy, C. M. Johnson, James Anderson, Ben J. Tillar, Will P. Edwards, L. C. Smith, George W. Birchfield, Phil Scharbauer, W. C. Stonestreet, R. L. Sanderson, H. A. Turner, Pierre C. Levy, and John Scharbauer DEFENDANTS—GREETING:

YOU ARE HEREBY COMMANDED to appear before the Honorable 91st District Court of Eastland County at the Courtroom thereof, in Eastland, Texas, by filing a written answer at or before 10 o'clock A. M. of the first Monday next after the expiration of forty-two days from the date of the issuance of this citation, same being the 29th day of April A. D. 1957, to Plaintiff's Petition filed in said court, on the 12th day of March A. D. 1957, in this cause, numbered 22,469 on the docket of said court and styled Lowell F. Suttle, Jr., Alvis Fuquay and wife Sue Fuquay, and R. H. Danley and wife Lela Danley, Plaintiffs, vs. Sam Levy, C. M. Johnson, James Anderson, Ben J. Tillar, Will P. Edwards, L. C. Smith, George W. Birchfield, Phil Scharbauer, W. C. Stonestreet, R. L. Sanderson, H. A. Turner, Pierre C. Levy, and John Scharbauer DEFENDANTS.

A brief statement of the nature of this suit is as follows, to-wit: Appointment of a receiver to execute an oil and gas mineral lease on the interests of the defendants in and to the following described land in Eastland County, Texas, to-wit:

125 1/2 acres, more or less, out of the Mary Fury Survey, Abstract No. 127; Beginning at the N. E. corner of the Eastern B. H. Epperson Survey; Thence East 1120 1/2 vrs.; Thence South 732 1/2 vrs.; Thence West 1120 1/2 vrs.; Thence North 732 1/2 vrs. to beginning, as is more fully shown by Plaintiff's Petition on file in this suit. If this citation is not served within ninety days after the date of its issuance, it shall be returned unserved.

The officer executing this writ shall promptly serve the same according to requirements of law, and the mandates hereof, and make due return as the law directs.

Issued and given under my hand and the seal of said court at Eastland, Texas, this 12th day of March A. D. 1957.

(SEAL)
Attest: Roy L. Lane Clerk, 91st District Court Eastland County, Texas
By Lavern Key, Deputy.

COLD SUFFERERS
Get STANBACK, tablets or powders, for relief of COLD DISCOMFORTS. The STANBACK prescription type formula is a combination of pain relieving ingredients that work together for FASTER RELIEF of HEADACHE, NEURALGIA and ACHING MUSCLES due to colds. STANBACK also REDUCES FEVER. SNAP BACK with STANBACK.

LEGAL NOTICE

THE STATE OF TEXAS CITY OF EASTLAND

I, Geo. L. Davenport, in my capacity as Mayor of the City of Eastland, Texas, do hereby order that an election be held in said City on the 2nd day of April, 1957, for the purpose of electing the following officials for said city:

Three Commissioners
Robert Perkins
Virgil Seaberry Jr.
Jack Germany
That in accordance with an order adopted by the City Council/Commission of said City, said election shall be held at the following place in said City, and the following named persons are hereby appointed officers for said election.

In Election Precinct No. 1 and 2, at City Hall Building, in said City, with Herman Hassell as Presiding Judge, and Glenna Westfall and Maude Braly, Clerks.

That said election shall be held in accordance with the general election laws of this state and only resident qualified voters of said city shall be eligible to vote at said election.

That the City Secretary/Clerk shall give notice of said election by posting a copy of this order in each of the election precincts of said city, which posting shall be done not less than 30 days prior to date fixed for said election.

That immediately after said election is held, the officers holding the same shall make returns of the result thereof to the City Council/Commission of this city as required by the general election laws of this state.

A copy of this order shall also serve as a writ of election which shall be delivered to the above appointed Presiding Judge, for said election.

George L. Davenport
Mayor

READ THE CLASSIFIEDS

Style Leader Of The Year Award



Richard L. Williams, editorial director of Dell's 1957 Cars Annual, national buyer's guide, presents the "Style Leader of the Year Award" for the 1957 Plymouth car to John P. Mansfield, president of the Plymouth division of Chrysler Corporation. The editors of the auto annual chose the 1957 Plymouth as the "style leader of the American automotive industry."

HAMILTON FRUIT STAND

Highway 80 - Ranger
Specials for Fri. and Sat.
JUMBO RED NO. 1 POTATOES 10-lbs. 29c
TEXAS RUBY RED GRAPEFRUIT lb. 5c
NEW CROP PINTO BEANS 3-lbs. 25c
FLOUR 25-lb. bag 1.69



When you give your heart to a boy -

You're in for some trouble - when your heart belongs to a boy. Boys don't like soap. Boys scuff up their shoes. Boys make too much noise when they're home - and when they go off to school, leave a house that is far too still. You're in for a world of happiness, too - when your heart belongs to a boy. The kind of happiness that brings tears, shuts out loneliness, rubs away all kinds of aches and pains. Small wonder mothers love their little boys so very, very much.

One of these days your boy will be starting off to school in his shiny new shoes and fresh clean shirt. And he'll start learning all the things he needs to know to make him the kind of man you want him to grow up to be. One of the most important lessons for your son to learn is the meaning of thrift and the value of a regular savings program. And that's what the U. S. Treasury's School Savings Program will teach him. By the purchase of 10¢ and 25¢ Savings

Stamps in their schools, children are investing in U. S. Savings Bonds on the installment plan. And, as you know, Savings Bonds are one of the best investments that any of us can make. Is your child's school participating in this important program? Why not speak to your principal, school superintendent or P.T.A. group about it? Encourage your child to buy Savings Stamps regularly. Start the U. S. School Savings Program in your town today!

U. S. SAVINGS STAMPS POINT THE WAY YOU WANT YOUR CHILD TO GROW!

The U. S. Government does not pay for this advertising. The Treasury Department thanks, for their patriotic donation, the Advertising Council and

CALL 601 FOR CLASSIFIEDS
DIXIE Drive-In
EASTLAND RANGER HIGHWAY
Box Office Opens 6:45
Show Starts 7:00
Box Office Closes 9:00
Admission—50c . . . Children Under 12—Free
WEDNESDAY - THURSDAY, MARCH 13 - 14
A KISS BEFORE DYING
ROBERT WAGNER in
Color by DE LUXE Photographed in CINEMASCOPE
PLUS: Color Cartoon and Sports Reel

FRIDAY - SATURDAY, MARCH 15 - 16
Dakota Incident
starring LINDA DARNELL • DALE ROBERTSON
JOHN LUND • WARD BOND
TRUCOLOR
by Consolidated Film Industries
A REPUBLIC PRODUCTION
PLUS: Color Cartoon and Sports Reel

SWAP Now for STEEL U.S. Royal Master

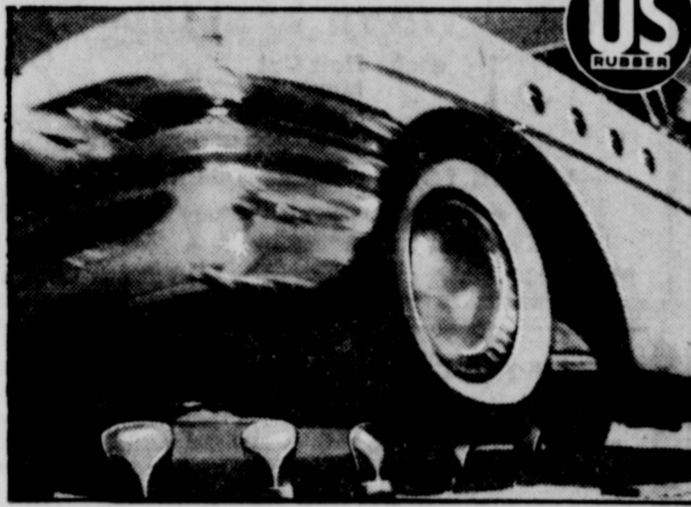

Never before such a chance to own the most indestructible of tires, with exclusive flexible steel "Safety Crown" between tread and nylon body. Trade in your old tires today!

- INVULNERABLE to blowouts, ruptures and cuts in the vital tread area!
- With exclusive De-Skidded Tread—stops and cuts in the vital tread area quicker on slickest surfaces!
- Choice of Star Streak design (below), regular whitewalls (above) or in color—no extra cost!

4 FOR THE PRICE OF 3!



MUIRHEAD MOTOR CO.

301 W. Commerce

Phone 692

Moore About—

(Continued from Page 1)

Other new gasoline station going on. This one will be located just across from Pullman's store. Another improvement around town is the new soda counter at Davis Drug.

We haven't mentioned our city charter project in some time. It sure would be nice if our three new commissioners would know something was at least being started. We sure would hate to think we had to serve on the council and try to run the city by the letter of the law (as it is now written). We still believe a new charter is our first step if we are going to grow.

That's it 'til Sunday.

Students See Collection of Stamps At PO

A group of 40 Eastland High School students saw a display of rare, historical and common place stamps Wednesday at the local post office.

The tour was arranged by Mrs. Marlene Johnson, postmaster. Mrs. Johnson set up the display in the basement of the post office. Also included in the display were good mailing habits and explaining common mistakes made by postal patrons.

Ice cream was then served the group by Mrs. Johnson.

TRADE WITH YOUR HOME-TOWN MERCHANTS

FOURTH—

(Continued from Page 1)

Completion of a dial plant here is expected in October, 1958. Bell serves some 1800 local customers, including a wide area around the city, from the local plant.

When dial service is put in use here there will be a 50 cent increase for one party phones and a 25 cent increase for two party sets. No increase will be made on business phones.

Sterilizer Given Hospital By C. L.

Civic League and Garden Club members turned their cooking talents into money this week and came up with a needle and hypodermic sterilizer for Eastland Memorial Hospital.

League members turned the trick by selling their favorite cake recipes.

Don Huckabay Is TU Honor Student

James Donald Huckabay, son of Mr. and Mrs. L. E. Huckabay, 707 South Daugherty, was one of 552 students listed on Dean W. R. Woolrich's College of Engineering fall semester honor roll at the University of Texas.

Huckabay is a sophomore student.

CALL 601 FOR CLASSIFIED AD SERVICE

SPRING IS NEAR OUTBOARD Motor Tune Up 7.95

- All Horse-Power Motors
- Check & Set Points
- Check & Set Plugs
- Check Condensers
- Adjust Carburetor
- Check Lower Unit
- Tested In Test Tank
- Clean Motor Completely

JOHNSON Sea-Horse SALES AND SERVICE

Bruce Pipkin's Sport Center

304 E. Main Ph. 525

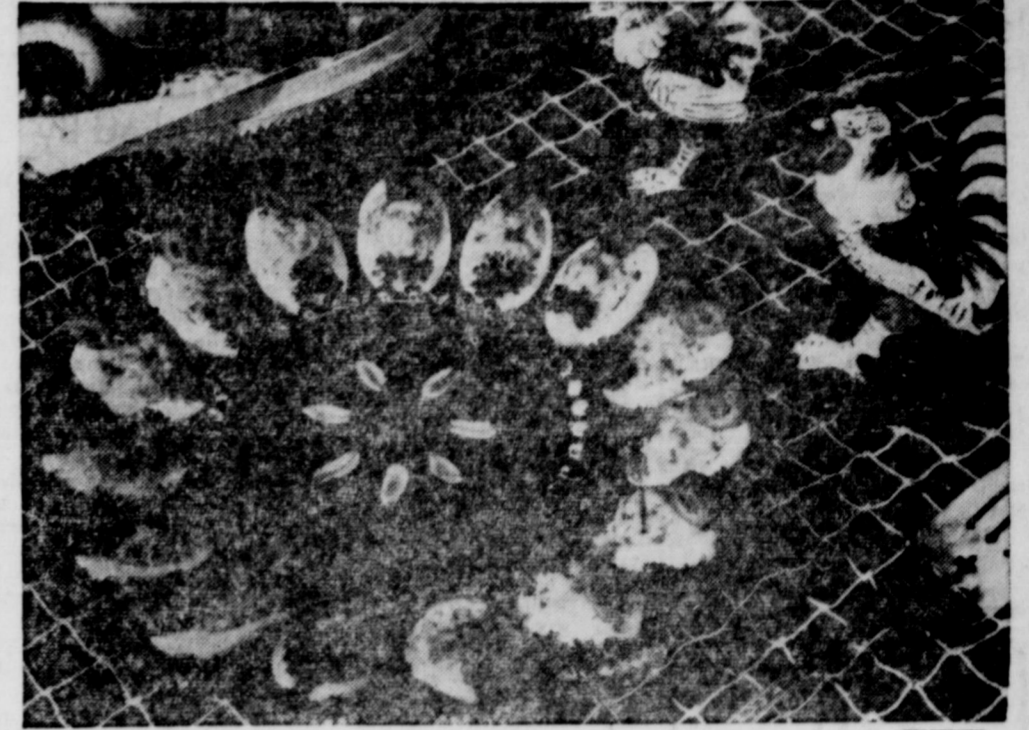

CHICKABIDDY DEVILED EGGS—Blithe as Spring are these saucy deviled chicks, tucked into bright parsley nests and circling snappy French dressing. Chunky style peanut butter, mayonnaise, minced onion and parsley lend texture and tang to the yolks. One plump stuffed olive makes head, topknot and beak.

Soil Bank Land Eligible For ACP Practices

COLLEGE STATION — Land which has been placed in the Soil Bank, either the Acreage Reserve or Conservation Reserve, is still eligible for Federal cost-sharing in carrying out practices under the Agricultural Conservation Program (ACP), Tom Prater, extension farm management specialist, reminded Texas farmers this week.

But, he said, applications for cost-sharing for conservation practices must be filed with the county ASC committee before any practice is undertaken. Too, the county committee is the best source of information on practices which have been approved for ACP cost-sharing in the county for this year. Approved practices vary by counties, therefore, checking with the county committee is very im-

portant. Applications are now being received in time for inclusion under this year's program will receive equal consideration, said Prater.

PHONE 42 Day and Night
EXPERT BODY WORK AND PAINTING
 WRECKER SERVICE
KING MOTOR CO.
 Direct Factory Ford Dealer
 Northeast Corner of Square

RAISING KANE



RAISING KANE



RAISING KANE



RAISING KANE



BUYING! SELLING! RENTING! SWAPPING!

YOU'LL FIND IT IN THE WANT ADS

Read and Use Want Ads for Quick Results!
It's The Town's Biggest Market Place ...

EASTLAND TELEGRAM

All Day Meeting Is Held By Word HD Club March 2

Members of the Word Home Demonstration Club met for an all day meeting March 2 in the home of Mrs. Werdner Stansell. The morning was spent in quilting, with a covered dish luncheon served at noon. Invocation preceding the meal was given by Mrs. Sadie Youngblood.

The business meeting began at 2 p.m. with Mrs. Werdner Stansell, president, presiding. Club motto, pledge and prayer were repeated in unison.

Roll call was answered with each member telling "What I Notice First About a Woman." Mrs. Ida England, foods leader, read tips on the care of and cooking in minimum. "Spices was discussed by Mrs. Ida Schaefer.

Miss Willie Word read a letter from Miss Byrd Bacon concerning the condition of Miss Alice Bacon, a hospital patient. The bake and plant sale committee reported that the sale at the Norvell and Miller Grocery March 2 netted 17 dollars and fifty cents.

Mrs. Lottie Lassiter, finance committee chairman, brought before the group the plan of sponsoring the Stanley Home Products Party Plan. Members and all who care to order Stanley products may call Mrs. Lassiter at Hi 2-1075, Cisco. All orders will be appreciated.

Safety and Health "Allergies" was the topic of the lesson brought by Mrs. Ida Schaefer. Mrs. Prudie Britian was in charge of recreation.

Present were three visitors, Mrs. Elizabeth Dunn of Abilene, J. E. Stansell and Kay Chamness, granddaughter of Mrs. Lena Hanson. Members attending were Mrs. Effie Mayhew, Ida England, Sadie Youngblood, Lena Hanson, Ida Schaefer, Lottie Lassiter, Cora Plumlee, Nellie Campbell, Werdner Stansell, Dee Clements, Prudie Britian and Misses Willie Word and LaClair Harrison.

The next meeting will be in

the home of Mrs. Lena Hanson March 21. Visitors are welcome to all meetings.

'David's Life' Is Studied By CWF Group Two

"David's Life and his Achievements" was the lesson topic studied by Group 2 Monday afternoon at a meeting in the home of Mrs. C. M. Kelley, 602 Gilmer.

In the absence of the chairman, Mrs. Winnie Wynne, vice chairman, presided. Mrs. D. J. Fiensy served as secretary-treasurer. Mrs. L. C. McNatt led the opening prayer.

The lesson was presided over by Mrs. McNatt assisted by Mrs. Eugene Day who read scriptures concerning the lesson. Mrs. Kelley brought the devotional.

Members present included Mrs. Eugene Day, D. J. Fiensy, Winnie Wynne, J. R. Gilbreath, J. C. McNatt, Miss Sallie Day and the hostess.

Following the closing benediction, Mrs. Kelley served home made pound cake topped with whipped cream, coffee and punch.

'Y' Party Is Big Success

By Ellen Whitley
The party Saturday night at the Y was a "real ball." There was a good attendance from both the Eastland and Cisco groups.

The ping-pong and pool tables were never vacant and the dance floor was really "hopping." And I mean hopping! The Eastland girls soon discovered that the Cisco boys were wonderful dancers. (When I say "dancers" I really mean jitter-buggers.) You can see now why the floor was hopping. I think that everyone who attended this party learned what fun it can be to come in contact with the neighboring towns.

Know some ex-student of EHS that everyone else may have forgotten? Send his or her name to Terrell Coleman, 115 North Sixth, Waco. Let's have 'em all here June 8-9 for Texas' Biggest Homecoming.

Garden, Gardener Benefit From Exercise With Spade

One of gardening's extra bonuses is exercise—and no place is that exercise more profitably applied than in spring spading. To one unfamiliar with it, spading might well appear to be an onerous chore, to be delayed or avoided whenever possible. Actually, eight hours work, spread over as many days, will give the gardener 1,500 square feet of spaded soil—and, no sore muscles.

Gardening experts agree that there is no substitute for spading or plowing. In a small garden, of course, plowing is impractical, so the home gardener usually must rely on his spade.

Faced with a spading job, the novice gardener would be only human if he asked himself, "Why do it, anyway?"

The answer is the same simple explanation for any of the things done around a garden, "To help the seeds grow."

Roots must have air and water, and unless these essential elements can penetrate the soil, the plants are starved.

Like any job, spading is easier when it is done systematically. To begin, don't try to turn over your whole garden in one day. This would make an otherwise pleasant exercise back-breaking labor.

It is important that you don't skimp on the depth of your spading. Limit the area that you spade each day, rather than the depth to which the soil is turned. Drive the spade straight down, not at an angle, so that you get the full benefit of its 12-inch blade.

The first day, spade as much as you can without tiring. Let that be your guide for succeeding days' work. When you know about how much one hour's work is, translated into the amount of soil spaded, you can mark off each day's stint in advance.

At one end of the area to be spaded, open a trench, piling the soil removed to one side. Then, dig an adjoining trench, with the spade at right angles to the first trench. Continue digging these trenches until you reach the end of the day's allotted work, filling each preceding trench with soil from the trench you are digging. The last trench is filled with the soil taken from the first.

There are divided schools of thought on the depth of spading necessary. For centuries, English gardeners have used the



Dig for better garden.

"trenching" method, which requires the soil to be turned over to the depth of two spades, or two feet. While not an essential rule of thumb—or spade—"trenching" might be a helpful guide for the beginner.

It is most often used by American gardeners when they are working with roses, perennials and some annual crops. It is largely regarded as unnecessary in this country for vegetables and annual flowers, but it is a recommended method for preparing a perennial bed, where the plants are to grow for several years without disturbance.

Gayle Kilgore Is Sweetheart of Lubbock DeMolays

Gayle Kilgore, 18 year old daughter of Mr. and Mrs. J. P. Kilgore, Lubbock, formerly of Eastland, was chosen 1957 sweetheart of the E. Y. Lee Chapter, Order of DeMolay, Friday night at a banquet and dance at the Hillcrest Country Club in Lubbock. She was chosen from among four sweetheart finalists by ballot.

Miss Kilgore is the granddaughter of Mrs. A. F. Taylor and the niece of Mr. and Mrs. M. H. Perry, all of Eastland.

Chosen as best 1956 DeMolay, and by chance Miss Kilgore's date for the dance, was Glenn D. Woody, 18, of Lubbock. A picture of the couple appeared on the front page of the Lubbock Avalanche.

Jane Weaver Is Sorority Veep

Miss Jane Weaver, senior education student at Baylor University, has been elected spring quarter vice president of Delta Alpha Pi, women's social organization.

Miss Weaver is the daughter of Mr. and Mrs. H. T. Weaver of 803 S. Seaman, Eastland. She is a 1953 graduate of Eastland High School.

Double Sevens Meet With Janie Arther Monday

Janie Arther was hostess to the Double Seven Club Monday afternoon in her home. The business session was presided over by the president, Sandy Taylor. Patricia Fullen led the group in an opening prayer.

Refreshments of Cokes and cookies were served to Phyllis Phillips, Jamie Stamey, Rosemary Jones, Sandy Taylor, Jackie Baggett, Laura Harris, Dixie Durham, Cora Mendieta, Linnett Capers, Janie Arther and Jannie Morton.

Mrs. Joe Tow Is Art Club Hostess

Mrs. Joe Tow was hostess to the Thursday Art Club Thursday in her new home in Hill Crest. Following a tour of the house the members painted on their canvases. Mrs. W. W. Walters read an article on "Materials to be Used as Canvases."

Attending were Meses. Walters, H. B. MacMoy, Homer White, Frances Urban, Roy Lawson, A. M. Hearn, the hostess and her sister, Lottis Purvis of Oklahoma.

Refreshments of open face sandwiches, cake squares, potatoes chips, olives and coffee were served by the hostess.

The next meeting will be in the home of Mrs. Urban.

Every room will be needed to house all the visitors in Eastland June 8-9. Make your home available for Texas' Biggest Homecoming.

CARD OF THANKS
I wish to express my sincere thanks to each one for the food and flowers, kind words and deeds, in the loss of my beloved husband. God will bless you.
Sarah (Henricks) Murray.

TRADE WITH YOUR HOME-TOWN MERCHANTS

M. H. PERRY
Representing
Southland Life
Life - Retirement Income Partnership
Mortgage Cancellation Educational - Annuities
Accident - Sickness Hospitalization - Group
Call 173 or 713-J
107 W. Main • Eastland

ED V. PRICE & CO.
TAILORED
SUITS
Sport Coats Slacks
C. L. FIELDS
Phone 571 103 W. Valley

CLEAR PLASTIC SEAT COVERS
Protect The Beauty Of Your New Car
Tailored To Fit
THE TRIM SHOP
706 W. Main Phone 170

LET US HELP YOU WITH YOUR
REMODELING PROBLEMS

... our estimates are free, and we will arrange for loan to suit you. No down payment and up to 36 months to repay. Your first payment 90 days from date of application. We carry the most complete line of quality building material in this area.

WE ARE NEVER TOO BUSY TO SERVE YOU.
COME IN!

Higginbotham-Bartlett Co.
Jack Elliott, Mgr.
301 W. Main Phone 112 or 1014

BUTLER
BILL HYDE
Sells and Builds
STEEL BUILDINGS
for:
• Industry
• Commerce
• Schools
and other single-story construction
STANFORD ENGINEERING CO.
P.O. Box 687 Dial 3-4721
Abilene, Texas

SOCIAL CALENDAR

Thursday, March 14
3 p.m.—Texas Day will be observed at the Alpha Delphian meeting in the Woman's Club. Leader and program chairman will be Mrs. E. K. Henderson.

Saturday, March 16
2:30 p.m.—The Eastland County Federation meets in Eastland at the Woman's Club. Eastland Federated Clubs will be in charge of the program and refreshment period. All clubs are urged to send representatives and visitors are welcome.

Monday, March 18
7:30 p.m.—"Color and Fragrance" will be the program topic at the Las Leales meet in the Woman's Club. Mrs. Wayne Caton will be hostess.

7:30 p.m.—The Pythian Sisters will meet in regular session in the Knights Hall.

Tuesday, March 19
7:30 p.m.—There will be a called meeting of the Zeta Pi chapter of Beta Sigma Phi in the home of Mrs. Arthur Gallagher, 1310 South Seaman. Officers will be elected at this time and it is important that each member be present.

Wednesday, March 20
3 p.m.—The Music Study Club will meet in the Woman's Club to hear a musical program by Vivian Jones.

Wednesday, March 27
3:15 p.m.—"Mental Health in Everyday Living" will be the program topic at the West Ward P-TA meeting in the school auditorium. Fifth grade mothers, J. W. Turner and Miss Gladys Green will be hostesses.

LOOK WHO'S NEW

A seven pound, eleven ounce boy was born to Mr. and Mrs. Jack Horn, 1103 West Main, Monday, February 11 at 5:25 p.m. in the Eastland Memorial Hospital. He was named David Leonard and has one sister, Debbie. His grandparents are Mr. and Mrs. Lee Horn of Cisco and Mr. and Mrs. Leonard Urban of Waynoka, Okla.

Great grandparents are Mrs. C. L. Horn of Eastland, Mr. and Mrs. J. E. Lewis and Mr. and Mrs. Fay Urban, all of Waynoka, Okla.

Card of Thanks
We wish to express our sincere appreciation to the many friends and loved ones for all the dishes of food prepared, and the beautiful flowers sent in behalf of our loved one. May God richly bless you all.
The family of W. N. (Pole) Fox.

ATTEND CHURCH SUNDAY YOUR CHOICE SUNDAY

ALEX RAWLINS & SONS
MONUMENTS
WEATHERFORD, TEX.
Serving This Community Since 1884

THESE PRICES EFFECTIVE

FRIDAY... and SATURDAY
WE GIVE HOME TOWN TRADING STAMPS

Pork Roast Lean Lb. **39c**

Sausage Country Style
Lb. **25c**

Round Steak Choice Fed Beef Lb. **65c**

Seven ROAST Fed Beef Lb. **39c**

KIMBELL'S—No. 300 Can
Pork & Beans ... 2 for 19c

DIAMOND BRAND—303 Can
Corn 2 for 25c

KIMBELL'S BEST
Flour 25-lb. bag 1.85

KIMBELL'S
Oleo lb. 23c

FRESH COUNTRY
Eggs 3 doz. 1.00

Lean Boneless
Stew Meat
Lb. **39c**

Hamburger Fresh Ground Lb. **29c**

EARNEST
Frozen Food Center
210 South Lamar Phone 11

\$275,000 for Chevrolet's "Lucky Travelers"!

Exciting as a Chevrolet ride. That's Chevy's whopping new "Lucky Traveler" Contest! **FOUR** top winners each get \$25,000 and a beautiful new Chevrolet car of their choice - even a Corvette.

Next 53 winners each get a '57 Chevrolet Bel Air 4-Door Sedan and a \$500 vacation fund!

Only franchised Chevrolet dealers **CHEVROLET** display this famous trademark

See Your Authorized Chevrolet Dealer

Sports Car Charmer Tours Auto Shows



Big hit of major auto shows this winter is the Chevrolet Super Corvette, a high performer with fuel injection replacing conventional carburetion. Other features: twin wind screens, distinctive side panel trim, special cockpit, a broad blue stripe running over body.

COURTHOUSE NEWS AND RECORDS

Real Estate Transfers, Marriages, Suits Filed
Court Judgments, Orders, Etc.

INSTRUMENTS FILED

District Clerk's Office
Carl C. Broyles to Harvey L. Shawn, Jr., warranty deed.
Bill Berry to W. A. Garrett dba Garrett Lbr. & Supply, MML.
Juanita Bird to George L. Forbes, deed.
Juanita Bird to Roy A. Adams, deed.
Juanita Bird to Ray A. Adams, deed.
Lessie Brown to L. L. Hill, warranty deed.
E. H. Brenigar to O. C. Dennis, warranty deed.
Isaac Brandeberry to The Public, proof of heirship.
S. C. Brandeberry to F. W. Brandeberry, warranty deed.
Floyd W. Brandeberry to A. M. Thurman, warranty deed.
Bartlett Petroleum Company to Caroline Heating & Apl. Co., assignment of oil and gas lease.
Bartlett Petroleum Company to C. P. Ballenger, Jr., assignment of oil and gas lease.
C. C. Chaney to The Public, proof of heirship.
City of Cisco to John H. Hyatt Estate, cemetery deed.
W. E. Davis to Eastland National Bank, deed of trust.
F. H. Davis to The Public, proof of heirship.
Fred Eaves to Houston Griffin, release of vendor's lien.
Eastland Cong. of Jehovahs Witnesses to Zettye Parrack, apt. of Trustee.
Austin Flint to F. D. Moore, release of vendor's lien.
First National Bank, Cisco to Humble Pipe Line Company, release of lien.
S. S. Faircloth, Jr. to Lela P.

McKinney, warranty deed.
A. J. D. Foster to The Public, proof of heirship.
Federal Land Bank, Houston to O. C. Holcomb, partial release of deed of trust.
H. L. Glass to F. D. Moore, warranty deed.
G. P. Greiner to W. H. Green, release of lien.
Mack Gray to First State Bank, Rising Star, deed of trust.
H. L. Glass to Jack B. Whitehead, warranty deed.
W. A. Garrett dba Garrett Lbr. & Supply to Eastland National Bank, assignment of MML.
Onnie B. Graham to A. S. Whatley, warranty deed.
C. H. Hovelka to Jarbe Oil Company, Inc., assignment of oil and gas lease.
J. G. Harlow to R. G. Gough, oil and gas lease.
W. H. Hoffmann to Vern W. Bailey, bill of sale.
L. W. Hansford to William Hansford, assignment of oil and gas lease.
Elton M. Hyder, Jr. to Lucille K. Tilley, assignment of oil and gas lease.
L. King to S. S. Faircloth, Jr., warranty deed.
Mrs. S. E. Knox to George L. Forbes, quit claim deed.
Theo Lamb to Elsie Sue Davis, release of deed of trust.
Mrs. Ethel Lovell to Lish Green, oil and gas lease.
Robert M. Lewis to T. A. Russell, Jr., deed of trust.
J. D. Mann to The Public, proof of heirship.
Mike Morgan to Lish Green, oil and gas lease.
Guy Parrack to R. G. Gough, oil and gas lease.
Troy D. Pilgrim to Humble Pipe Line Company, deed of trust.
Parkland Memorial Hospital to Verom Lee Willis, release of hospital lien.
Parkland Memorial Hospital to Mary Willis, release of hospital lien.
Parkland Memorial Hospital to Rex Allen Willis, release of hospital lien.
C. T. Parker, Jr. to Ethel Parker, warranty deed.
Zettye Parrack to The Public, dec. of trust.
O. B. Rone to First National Bank, Gorman, deed of trust.
Harvey Lester Strawn to Milburn Mtg. Corp., deed of trust.
Lowell F. Suttle, Jr. to Jessie McBride Bell, assignment of oil and gas lease.
State of Texas to Aubrey East-er, tax receipt.
Safeway Stores, Inc. to Texas Electric Service Company, right of way.
B. O. Speegle to Buell Davidson, deed of trust.
A. C. Schuman to Eulan L. Davis, warranty deed.
W. E. Sharp to Standard Oil Company of Texas, oil and gas lease.

G. A. Sublett to George Forbes, guardian's deed.
G. A. Sublett to Roy A. Forbes, deed.
William A. Sailer to Lo Producing Company, car gas contract.
Texas Pacific Coal & Oil Company v. O. E. Lyeria, al judgement.

MARRIAGE
Richard Burke and Ann Wallace.
R. L. Moore to James Dorsey by Ann Hubble.
Clyde Ray B. Ann Wallace.
Ralph Milson and Joyce Lancaster.

PROBATE
Martha May deceased, ap will.
Margaret I. application for probate.

ORDERS
Lowell F. Suttle, Jr. Charles W. Smith, et al. James R. Otto Be...
ors Insura...
ORDERS

Get regular
MOBIL-CARE
for
CARE-FREE
EARLY
TIRE SERVICE
302 W. Main Eastland
PHONE 208

OIL FIELD Equipment

- SURFACE CASING
- OIL STRING CASING
- TUBING
- RODS
- PUMPING UNITS
- TANKS

BOUGHT - SOLD - TRADED

IRISH DRILLING CO., INC.

Hwy. 80 East Eastland, Texas
Office Phone 100 - 101 Yard Phone 199

around the corner. Do your part to make this Texas-Biggest Homecoming.

CALL 601 FOR CLASSIFIED AD SERVICE

ATTEND THE CHURCH OF YOUR CHOICE EACH SUNDAY

COME TO A&P FOR GRAND VALUES-AND VARIETY FOODS
PICK UP *Extra Savings!* **PERK UP** *Every Meal!*

ARMOUR'S CHOPPED

BEEF

3 12-oz. Cans \$1.00

ANN PAGE PURE CONCORD
GRAPE JELLY 12-oz. Glass **19¢**

MIXES PILLSBURY, WHITE, YELLOW CHOCOLATE, ORANGE, CARAMEL OR SPICE..... 17-oz. Pkg. **29¢**

PEAS PACIFIC..... 2 16-oz. Cans **33¢**

CHUNKS SULTANA 4 6-Oz. Cans **99¢**

LEMON COLD STREAM..... 16-oz. Tall Can **55¢**

PILLSBURY CHOCOLATE OR CARAMEL
FROSTINGS 13-oz. Pkg. **29¢**

AMERICAN DILL, SOUR OR KOSHER DILL
PICKLES 1/2 gal. Jar **45¢**

Iona Halves—2 1/2 Can
PEARS 3 for 1.00

ANN PAGE
MAYONNAISE 1/2 qt. Jar **55¢**

PILLSBURY WHITE CAKE
FROSTINGS 17-oz. Pkg. **25¢**

A&P FROZEN
SPINACH 10-oz. Pkg. **10¢**

BIRDS EYE FROZEN
GREEN PEAS 2 Pkg. **29¢**

ANN PAGE ELBOW
MACARONI 1 lb. Pkg. **15¢**

Whisktail 3 No. 2 1/2 Cans **1.00**

Meat 12-Oz. Can **33¢**

AND'S MARKET VALUES

..... 2 Lb. Box **69¢**

..... FRESH GROUND MEAT Lb. **29¢**

KORN KIST OR MATCHLESS
..... **BACON** SLICED Lb. **49¢**

ARMOUR'S STAR OR WILSON'S
..... **BACON** 2 Lb. Pkg. **1.15**

Parker Bakery Buys

JANE PARKER Each **39¢**

CAF CAKE JANE PARKER Each **25¢**

S JANE PARKER Pkg. **25¢**

BUNS JANE PARKER Pkg. of 8 **29¢**

ts and Vegetables

RROTS **10¢**

CALIFORNIA SUNKIST
MONS lb. **13¢**

ge Stalk 19¢

Oz. Pkg. 19¢

..... 2 bunches **15¢**

Face Cloth in Each Pkg.

Silver Dust
Regular Size **32¢**

DETERGENT
LUX LIQUID
22-oz. Can **69¢**

SHORTENING
SPRY
3 -lb. Can **95¢**

KRAFT MACARONI & CHEESE
DINNERS
2 Pkgs. **31¢**

MIRACLE WHIP SALAD
DRESSING
8-oz. Jar **23¢**

TOILET TISSUE
ZEE TISSUE
4 Rolls **35¢**

DETERGENT
"all"
24-oz. Pkg. **39¢**

Give to Your Red Cross



Prices effective through Saturday, March 16

AMERICA'S FOREMOST FOOD RETAILER... SINCE 1859

THE GREAT ATLANTIC & PACIFIC CO. COMPANY

FREE Your Favorite Household Items are Yours FREE with Safeway's **SAVE-A-TAPE**

Just save your green cash register tapes you get when you shop Safeway. Place them in the handy envelope furnished free by Safeway until you have the required amount of tapes, for the gift you want.

Here are a few of the many premiums you can get:

Dixie Dogwood Dinnerware — 5-piece setting free with 1 envelope containing \$35.00 worth of tapes.

Bathroom Scales — free with 5 envelopes containing \$35.00 each worth of tapes.

Roller Skates — free with 5 envelopes containing \$35.00 each worth of tapes.

Speedee Cooker-Fryer — free with 8 envelopes containing \$35.00 each worth of tapes.

PRICES LIKE THESE PROVE SAFEWAY'S YOUR BEST PLACE TO SAVE!

SAFEWAY

...your **BEST** place to save!

Safeways Good Buys!

- Pork & Beans** Taste Tells 2 No. 300 Cans 15¢
- Torpedo Tuna Fish** Grated 2 No. 1/2 Cans 29¢
- Taste Tells Catsup** Makes Better Tasting Meals 2 14-Oz. Bottles 29¢
- Jane Arden Cookies** or Busy Baker Coconut Chocolate Drop Cookies Lb. Pkg. 49¢
- Precooked Fish Sticks** Captain's Choice Frozen 8-Oz. Pkg. 29¢

on sale today
MARCH **Family Circle** MAGAZINE **7¢**

- Showboat Short Grain Rice 2-Lb. Cello 30¢
- Uncle Ben Long Grain Rice 14-Oz. Box 22¢
- Assorted Burry Cookies 10-Oz. Pkg. 35¢
- Nestles Chocolate Semi-Sweet Morsels 5-Oz. Pkg. 24¢

Safeway's Your Best Place to Save!

GREEN ONIONS

Fresh from the garden. Take advantage of this low, low price. They have just the right flavor, and are so crisp and delicious.

Bunch **5¢**

Sunkist Lemons Juicy Lb. **10¢**

- Florida Oranges Juicy Sweet 8-Lb. Bag 49¢
- Crisp Lettuce Lb. 10¢
- Pascal Celery Lb. 13¢
- Anjou Pears Lb. 19¢
- Ritz Crackers For Finer Flavor 1-Lb. Box 37¢
- Sunshine Hydrox Cookies 12-Oz. Cello 39¢
- Skylark French Rolls Poppy Seed 10-Oz. Pkg. 24¢
- Curtsy Danish Whirls 6-Count 10-Oz. Pkg. 39¢

Good Buys!

- Beenie Weenies Van Camp 12-Oz. Can 27¢
- Deviled Ham Underwood 4 1/2-Oz. Can 35¢
- Wilson Chop Bif Tasty 12-Oz. Can 39¢
- Dash Dog Food They Love It 2 1-Lb. Cans 31¢
- Dial Toilet Soap Soft 2 Reg. Bars 25¢
- Dial Toilet Soap Protects Your Complexion 2 Bath Bars 35¢
- Woodbury Soap Facial Toilet 3 Reg. Bars 29¢
- Woodbury Soap Facial Toilet 2 Bath Bars 29¢
- Tide Detergent For the Cleanest Clean Giant Box 73¢
- Oxydol Detergent It's Color Safe Large Box 32¢
- Cascade Detergent For Automatic Dish Washers 20-Oz. Box 43¢
- Clorox Bleach Liquid The Sanitary Bleach Qt. Bot. 19¢
- O-Cel-O Sponges Colored 2 For 27¢
- Toilet Tissue Northern Assorted Colors 2 Rolls 17¢
- Paper Towels Northern Assorted Colors Roll 18¢
- French Dressing Kraft Miracle 8-Oz. Bot. 25¢
- Kraft Spread Miracle 15 Oz. Jar 40¢
- Kraft Mustard Horseradish or Salad 6-Oz. Jar 10¢
- Wesson Salad Oil For Salads, Cooking or Baking Qt. Bot. 67¢
- Snowdrift Shortening Pure, Light, Smooth 3-Lb. Can 87¢
- Swift'ning Digestible as Pure Butter 3-Lb. Can 89¢
- Cantonese Dinner Chun King Frozen 14-Oz. Pkg. 98¢
- Roast Beef Hash Mary Kitchen 15 1/2-Oz. Can 39¢
- Beef Stew Dinty Moore's 24-Oz. Can 45¢

Save More at Safeway

- Spry Shortening Spry is the Best for Pie 3-Lb. Can 97¢
- Longhorn Cheese Wisconsin Lb. 53¢
- Dutch Mill Cheese Sliced—American, Pimiento or Swiss 1/2-Lb. Pkg. 35¢
- Skylark Bread Regular Sliced White 24-Oz. Loaf 25¢
- Lucerne Milk Homogenized 1/2-Gal. Ctn. 48¢



Your Best Place to Save

- Gooch Long Macaroni 16-Oz. Pkg. 23¢
- Gooch Long Macaroni 16-Oz. Pkg. 23¢

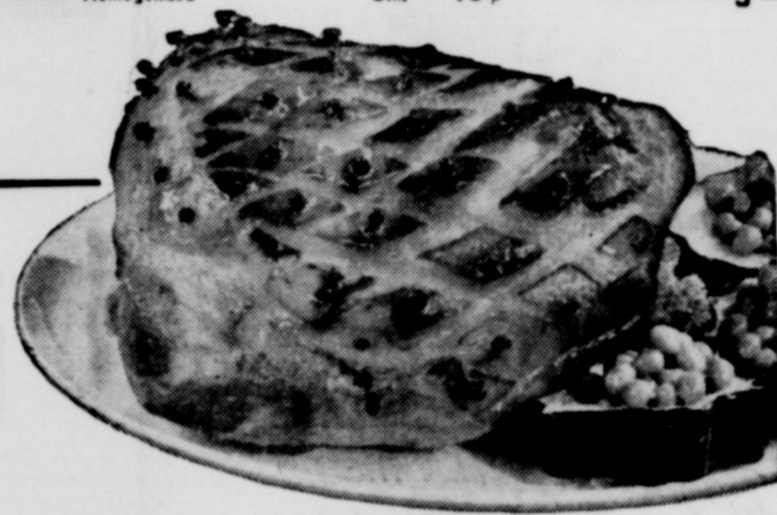

Smoked Picnics 6 to 8 Lb. Average Whole Only Lb. **29¢**

Pork Sausage Wingate Regular or Hot Lb. Roll **29¢**

Armour's Star Bacon Sliced Breakfast Treat Lb. Cello **53¢**

- Economy Ground Beef Ground Fresh Daily Lb. 29¢
- Calf Sirloin Steak U.S. Gov't Graded Lb. 79¢
- Calf Rib Chops U.S. Gov't Graded Lb. 65¢
- Calf Chuck Roast U.S. Gov't Graded Lb. 39¢
- Canned Picnics Ready-to-Eat 4 1/2-Lb. Can \$2.99
- Somerset All Meat Franks Lb. 47¢

Safeways Feature Items!

- Revlon Hair Spray Silken Net or Satin Set — Tax Included 4 1/2-Oz. Can **\$1.19**
- Joyett Dessert Delicious Mellorine Assorted Flavors 1/2-Gal. Ctn. **39¢**
- Bel-air Whole Okra Frozen 3 10-Oz. Pkgs. **69¢**
- Green Beans or Peas and Carrots Bel-air Frozen 3 10-Oz. Pkgs. **55¢**
- Chopped Spinach or Leaf Spinach Bel-air Frozen 3 12-Oz. Pkgs. **49¢**
- Garden Hose 3/8-in. with Brass Coupling, 5-Year Guarantee, Red or Green—100% Vinyl 50 Feet **\$1.77**

Your Best Place to Save

- Chunk Style Tuna Chicken of the Sea Green Label No. 1/2 Can 32¢
- Beverly Peanut Butter Creamy or Chunky 18-Oz. Jar 51¢
- Taste Tells Tomato Sauce 8-Oz. Can 9¢

Mortons Frozen Pie

- Cherry, Peach or Apple 10 1/2-Oz. Pkg. **25¢**

Prices effective Thursday, Friday and Saturday. We reserve the right to Limit Quantities.

SAFEWAY'S **your BEST place to save!**

THE CHANGING SCENE

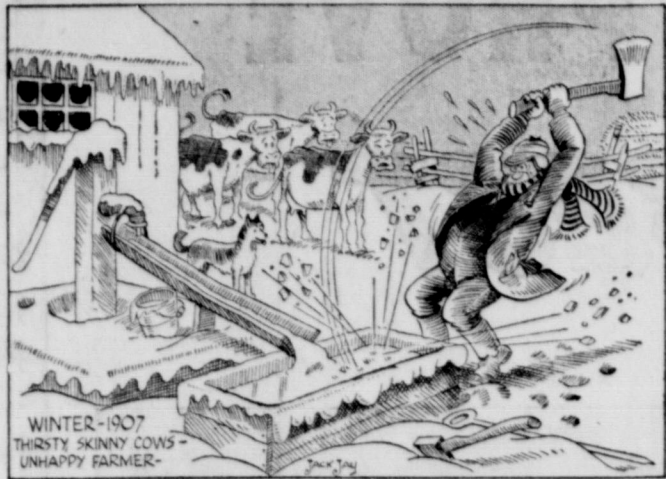

**"Sweetens Whole 'Insides,'
Relieves Constipation
—both overnight!"**

Says Mrs. Milton Kistler, Waco, Tex. "Half-alive, headachy, when constipation soured stomach? Black-Draught* relieves constipation overnight. Helps sweeten sour stomach too. No harsh griping. Made from pure vegetable herbs. Brings thorough but gentle relief in morning. Life looks sunny again! Get Black-Draught today. *In Powder or Granulated form... and now in new, easy-to-take Tablets, too!" **CHILDREN.** When constipation soured children's digestion, get Syrup of Black-Draught. They love its honey-sweet taste.



They ALL want your

Portrait

for EASTER!

May we make your appointment today

Canaris Studio

Eastside of Square
Phone 46

TASTY SPEED-UP SALADS
Brighten LENTEN meals

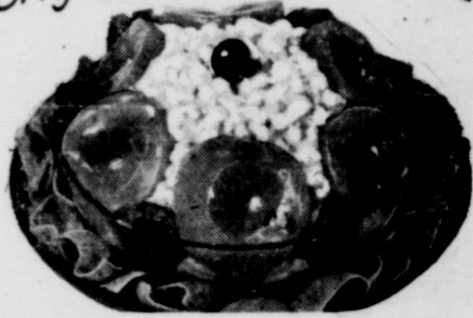

This attractive, tasty, two-minute family salad bowl is sure to please! Heap snowy mounds of BOSWELL'S COTTAGE CHEESE in your showiest salad bowl, and ring it 'round with golden cling peaches. Garnish with lettuce, romaine, parsley or celery sticks — and you've got a salad the whole family enjoys. Use plenty of

Boswell's COTTAGE CHEESE

ALL THE HOT WATER

YOUR FAMILY CAN USE WITH

RUUD - ALCOA
gas WATER HEATER

Gas gives extra-fast hot water recovery

Did you know that gas gives you hot water faster and at less cost? Your family will appreciate the unlimited supply of gas-heated hot water any time of day or night.

Check these other wonderful advantages...

- **HOTTER WATER.** Really hot water — up to 180°.
- **RUST-FREE TANK.** Resists corrosion.
- **LAUNDRY-RATED TANK.** The right size for your needs.
- **COSTS LESS.** Only pennies a day.

ONLY \$162⁰⁰
(Model AH 30-30)
\$1 DOWN
36 MONTHS TO PAY

Change to a RUUD - ALCOA today!

LONE STAR GAS COMPANY

**RED HEART
DOG FOOD**

No. 300
Tall **14c**

VALUES ARE HIGH
PRICES ARE LOW!

**CAMAY
SOAP**

2 Reg Bars **15c**

SPECIAL

C. OVER FARM

MARGARINE

Lb. **25c**

SPECIAL

CENTRAL AMERICAN

Bananas

Lb. **12 1/2c**

SPECIAL

LIQUID PRELL

SHAMPOO

1.00 Size **75c**

SPECIAL

LILT HOME

PERMANENT

2.00 Tax Size
Tax Included **1⁴⁹**

SPECIAL

U. S. NO. 1 IDAHO RUSSET

POTATOES

10 Lb. Bag **43c**

Andrews Plastic 2-Tube
Sprinkler

HOSE

CLOSE OUT SPECIAL!
1.59 value 20-foot

59c

IMPERIAL POWDERED

SUGAR

2 1-Lb. Boxes **25c**

MRS. TUCKER'S

Shortening

3 Lb. Can **89c**

BETTY CROCKER

Cake Mix

Yellow Devil Food 20-Oz. Pkg. **29c**

FOLGER'S

COFFEE

Drip or Regular Lb. Can **98c**

CLOVER FARM

BLEACH

Qt. **13c**

VAN CAMP'S

TUNA

No. 1 Flat **19c**

PREMIUM SALTINE

Crackers

1-Lb. Box **27c**

BABO

2 Reg. Cans **21c**

CLOVER FARM PINEAPPLE

Juice

46-Oz. Can **29c**

GLENDALE

Peaches

Sliced or Halves No. 2 1/2 Can **29c**

PURE PORK

Sausage

Lb. **29c**

GOOCH'S THICK SLICED

BACON

2 Lbs. **1.12**

CURED

HAMS

Half or Whole Lb. **49c**

CHUCK

Roast

Good Quality Lb. **39c**

GOOCH'S

FRANKS

3 Lbs. **89c**

FRESH

Ground Meat

Lb. **29c**

BEEF

Short Ribs

Lb. **25c**

RIB

STEAKS

Good Quality Lb. **55c**

OPEN EVERY NIGHT TIL 8 P.M.—SATURDAY TIL 9 P. M.

CLOVER FARM STORES

400 South Seaman

Phone 31