



# Eastland Telegram

Eastland County Record established in 1921, consolidated August 31, 1951. Chronicle established 1887, Telegram established 1923. Entered as second class matter at the Post Office at Eastland, Texas under the act of Congress of March 3, 1879.

**TIMES PUBLISHING COMPANY**  
 Published Tri-Weekly—Tuesdays - Thursdays - Sundays  
 DNOUS DICK and JOE DENNIS, Publishers  
 VIRGIL E. MOORE, Editor  
 CAROLYN COLLINS, Society Editor

One week by carrier in city	.15
One month by carrier in city	.45
One year by mail in County	2.95
One year by mail in state	4.95
One year by mail out of state	6.95

**NOTICE TO PUBLIC**—Any erroneous reflection upon the character, standing or reputation of any person, firm or corporation which may appear in the columns of this newspaper will be gladly corrected upon being brought to the attention of the publishers.

## WANT ADS

Cards of Thanks charged for at rate of \$2.00 Each

**FOR RENT**  
 FOR SALE or RENT: New two bedroom home, 501 East Conner. Call 1154 or 9533.

**REAL ESTATE FOR SALE**  
 FOR SALE: Three bedroom house, 505 S. Bassett. Call 720-W2 or 707-W2.

Newly decorated duplex. Hillside # 9520.  
 Furnished Bills W. 85.

FOR SALE: Two and three bedroom homes. Eastland, Olden, Carbon. Easy terms. Henry Collins, Carbon.

FOR SALE: Three rooms, large bath, brick house. Lot 90 x 125. Also three room house to be moved. Brown's Premier Station, three miles west of Ranger on Highway

**H. PERRY**  
 presenting **land Life**  
 Investment Income  
 Partnership  
 Cancellation  
 1 - Annuities  
 1 - Sicknes  
 1 - Group  
 or 713-J  
 ★ Eastland

**RIBE**  
 Reporter-News  
 are Local News  
 ery service to  
 usness.

iel. Dealer  
 Eastland

**EATHER**  
**ECIALS**

fordor.  
 w and  
 y reason-

p coupe.  
 steering  
 ry clean

admast-  
 nearly  
 e. \$395.

on

ED

ay

d

ED

ES

De load  
 or 25c

ry

ndry  
 ines

Ph. 155

## COURTHOUSE NEWS AND RECORDS

Real Estate Transfers, Marriages, Suits Filed  
 Court Judgments, Orders, Etc.

### INSTRUMENTS FILED

County Clerk's Office

Lynn W. Adams to Bruce Pipkin Sport Center, release of vendor's lien.  
 Johnnie Aaron of Southland Life Insurance Co., extension of deed of trust.  
 American Royalty Pet. Co. to Crescent Oil & Gas Corp., conveyance.  
 Mrs. Payne Burkhead to Mrs. J. H. Jenkins, quit claim deed.  
 B. M. Bennett to Veterans Land Board, warranty deed.  
 Bankers Life Co. to United

States of America, assignment of deed of trust.  
 Bankers Life Company to United States of America, assignment of deed of trust.  
 J. M. Barton to Charlie E. Walton, warranty deed.  
 H. E. Baldrige to The Public, cc will.  
 S. E. Baldrige to The Public, cc will.  
 Charles R. Bond to United States of America, deed of trust.  
 Charles R. Barrington to James W. Warren, assignment of oil and gas lease.  
 H. Grady Bailey to W. L. Blakeley, MD. Grady Bailey to Harry Galtz, MD.  
 C. L. Bisbee to Roy Fields Cleveland release of vendor's lien.  
 Charles R. Barrington to Owen S. Lee, assignment of oil and gas lease.  
 L. H. Booth to A. R. Gillian, warranty deed.  
 W. Hodge Bone to Lone Star Gas Co., right of way.  
 James K. Bowne to Lone Star Gas Co., right of way.  
 Robert B. Butler to T. S. Liles, warranty deed.  
 D. W. Curtis to N. A. Moore, oil and gas lease.  
 Commercial State Bank to J. M. Burton, release of lien.  
 Commercial State Bank to M. L. Lawson, release of MML.  
 Albert A. Cogburn to Herbert Ekert, deed of trust.  
 Earl Conner, Jr. to E. D. McCollum, release of vendor's lien.  
 Claude M. Cox to J. W. Roach, warranty deed.  
 T. M. Clark to Earl Conner, Jr., warranty deed.

### BUSINESS OPPORTUNITY

#### MAN OF WOMAN

Established Toy Routes  
**GOOD INCOME**

No Selling - No Experience Necessary. Operate from Home. We Place and Locate All Racks. SPARE OR FULL TIME. Earn up to \$300.00 monthly refilling and collecting from our SELF SERVICE TOY STATIONS in your area. Must have 1. Car  
 2. References  
 3. Six hours spare time weekly  
 4. Minimum investment \$500.00 cash for toys, store accounts, and displays.  
 For local interview write fully about yourself - including phone number.

**TAK-A-TOY DISTRIBUTORS**  
 Land Title Bldg.  
 Broad & Chestnut Sts.  
 Philadelphia, Penna.

### T. L. FAGG

REAL ESTATE

Property Management  
 Home and Farm Loans

### PERMANENTS

Oil Glo Wave	\$6.50
Crepe Waves	\$8.00
Lanolin Waves	10.00

### Basham BEAUTY BAR

1416 S. Lamar Phone 964

**TERMITE CONTROL**  
 and all other types  
**PEST EXTERMINATION**  
**MODERN**  
**EXTERMINATING CO.**  
 Box 312 Ph. Ranger 911

**NOTICE!**  
 For Reliable  
**TV SERVICE**  
 Call DAVE DUNCAN  
 Phone 2761 in Olden

Daniel, deed of trust.  
 L. G. McCasley to Martha D. Huff, warranty deed.  
 Bessie Oliver to H. A. Tyrone, special warranty deed.  
 F. M. Ovey to J. H. Penn, warranty deed.  
 Bruce Pipkin to David L. Williams, warranty deed.  
 W. M. Kattarree to Veterans Land Board, warranty deed.  
 Emanuel David Rosen to Babs Elaine Rosen, warranty deed.  
 Fandy Steffen to Loyd McGrew, warranty deed.  
 Randy Steffen to The Public, dec. of homestead.  
 Joe B. Sublett to James H. Henderson, warranty deed.  
 Tom B. Stark to Magnolia Petroleum Co., assignment of oil and gas lease.  
 Tom B. Stark to Magnolia Petroleum Co., assignment of oil and gas lease.  
 Seaboard Oil Co. to Texaco Seaboard, Inc., gen. indenture.  
 W. E. Tyler to The public, affidavit.  
 John T. Townsend to The Public, proof of heirship.  
 W. E. Taylor to Bart Frasier, release.  
 A. C. Thomas, Jr. to Weldon R. Leonard, warranty deed.  
 United States to A. O. Gist, notice of tax lien.  
 United States to Jack Hailey, notice of tax lien.  
 Veterans Land Board to J. B. Williams, contract of sale.  
 Veterans Land Board to Floyd Odell Rains, contract of sale.  
 H. G. Weatherby to Lela Medford, warranty deed.  
 Alton B. Watson to Higginbotham Bros. & Co., MML.  
 Morris Willis to The Public, proof of heirship.  
 W. B. Wright to Lone Star Gas Co., right of way.  
 Dr. J. W. Wharton to The Public, cc will.  
 Jim H. Whiteside to Comanche National Bank, deed of trust.  
 R. R. Waddington to Lone Star Gas Co., right of way.  
 W. B. Wilcox to Ovetta Inez Wilcox, warranty deed.

### HOME MAKERS

Views and News

June Edition  
 June 1953

July Number  
 July 1953

The month of June has been designated as Dairy Month.  
 It is difficult to have a balanced diet without including a good deal of milk every day. Recent studies show that women, especially are not drinking the milk they need each day—neither are their teenage daughters. This may be partly due to the fact that many people think milk is fattening. It isn't. A glass of whole milk has fewer calories than a serving of many other foods. There are only about 145 calories in a glass (eight ounces) of whole milk, and each ounce is packed with food value. Rich in calcium, milk also provides high quality protein, other minerals and vitamins.  
 Drink skim milk, if you're trying to lose a few pounds. It has approximately half the calories of whole milk, but you will still be getting the important minerals, vitamins, and protein. When energy lags—in mid-morning or afternoon—try a cold glass of milk for a list that lasts. Make sure all family members get enough milk every day.

Another dairy product commonly used is cottage cheese. Cottage cheese is a popular dish summer or winter. A good source of protein, calcium, phosphorus, and riboflavin, it's a good food buy anytime.  
 Easy to prepare, the bland smoothness of cottage cheese contrasts well with the crisp texture of vegetables such as celery, carrots, green peppers, onions, cabbage and lettuce. The coarse textured kind is good for simple salads while the smooth variety blends more readily with other ingredients, particularly in a congested salad or in cooking.

**PROBATE**  
 Hettie D. Thurman, deceased, application for temporary administration.  
 John Henry Agnew, minor order appointing temporary adm.

**MARRIAGE LICENSES**  
 Robert Jennings Woolsey to Glenda Rozetta Hughes.  
 Paul Charles Beyer to Joy Faye Calvert.  
 Donald Clifton Wesley to Gwendolyn Faye Thompson.  
 Avin R. Faulk to Audie Fay Dempsey.  
 Sanford Dee Preslar, II to Mona Lee Angus.  
 Ben David Lancaster to Catheryn Wardine Wallace.

**SUITS FILED**  
 91st District Court  
 Zelda Bueno v. E. L. Bueno, divorce.  
 Leta Mae Tenfer v. Charlie

Oran Tepper, divorce.  
**ORDERS AND JUDGEMENTS**  
 91st District Court  
 Jewel Earline Vincent v. Donald Wayne Vincent, show cause order.  
 Order appointing assistant auditor.  
 Cardinal Investment Co. v. Clyde K. Butler, order of dismissal.  
 Cardina Investment Co. v. W. C. Lamb, order of dismissal.  
 Cardinal Investment Co. v. L. W. Simmons, judgement.  
 Cardinal Investment Co. v. H. M. Ivey, judgement.  
 Barbara Rosen v. David Rosen, order of dismissal.  
 Leta Mae Tenfer v. Charlie Oran Tepper, order.

Clark Gable  
 Burt Lancaster  
 ...and the battlefield under the sea!  
**RUN SILENT, RUN DEEP.**

**JOY DRIVE-IN**  
 THURSDAY and FRIDAY  
 Claco - Eastland Highway

**MAJESTIC** FRIDAY & SATURDAY  
 2 DAYS ONLY!  
**SO TERRIFYING**  
**WE HAVE TO INSURE**  
**YOUR LIFE!**  
**\$1000**  
**IN CASE OF**  
**DEATH BY**  
**FRIGHT\***  
 DURING THE SHOWING OF  
**MACABRE**  
 \*NOT VALID FOR PEOPLE WITH KNOWN HEART OR NERVOUS CONDITIONS.  
 NOTHING EVER SO Horrific!

**DIXIE Drive-In**  
 EASTLAND-RANGER HIGHWAY  
 Box Office Opens 7:30 Show Starts 8:15  
 Box Office Closes 10:00  
**ADMISSION NEVER OVER 50c**  
**Children Under 12 FREE—Each Tuesday is BARGAIN Night—Adults 25c**  
 WEDNESDAY - THURSDAY, JUNE 18 - 19  
 COLUMBIA PICTURES PRESENTS  
**RETURN TO WARBOW** starring **PHIL CAREY** NO ONE IN TOWN'S SAFE TONIGHT!  
 with CATHERINE McLEOD - ANDREW DUGGAN - WILLIAM LESLIE  
 Screen Play by LES STIVAGE, JR. - Based on His Novel - Produced by WALLACE MacDONALD - Directed by RAY HAZARD  
**PLUS: Color Cartoon & Sports Reel**  
 FRIDAY & SATURDAY, JUNE 20 - 21  
**A Billion Dollar Lake of Oil Explodes Into Flames...** setting off violent action, throbbing romance!  
 Paramount presents **CORNEL WILDE - JEAN WALLACE** in **Maracaibo**  
 ABBE LANE - FRANCIS LEDERER  
 MICHAEL JOE - LONDON ROSS  
**TECHNICOLOR**  
**PLUS: Color Cartoon and Sports Reel**

**RANGER DRIVE-IN**  
 HIGHWAY 80 - EAST ON RANGER HILL  
**ADULTS 40c** Kiddies Under 11 FREE  
**LAST TIMES THURSDAY**  
 THE INSIDE STORY OF THE FAST RISE AND HARD FALL OF ONE OF THE GREATEST OF ALL FUNNY MEN  
**DONALD O'CONNOR - ANN BLYTH**  
**THE BUSTER KEATON STORY**  
 with **RHONDA FLEMING**  
 PETER LORRE

FRIDAY - SATURDAY  
**MICKEY ROONEY**  
 • the baby-face  
 • punk who became the FBI's PUBLIC ENEMY NO. 1!  
**BABY FACE NELSON**  
 DON'T SEE IT UNLESS YOUR NERVES ARE BULLETPROOF!  
**FREEVUE SATURDAY NITE**

**DIXIE Drive-In**  
 EASTLAND-RANGER HIGHWAY  
 Box Office Opens 7:30 Show Starts 8:15  
 Box Office Closes 10:00  
**ADMISSION NEVER OVER 50c**  
**Children Under 12 FREE—Each Tuesday is BARGAIN Night—Adults 25c**  
 WEDNESDAY - THURSDAY, JUNE 18 - 19  
 COLUMBIA PICTURES PRESENTS  
**RETURN TO WARBOW** starring **PHIL CAREY** NO ONE IN TOWN'S SAFE TONIGHT!  
 with CATHERINE McLEOD - ANDREW DUGGAN - WILLIAM LESLIE  
 Screen Play by LES STIVAGE, JR. - Based on His Novel - Produced by WALLACE MacDONALD - Directed by RAY HAZARD  
**PLUS: Color Cartoon & Sports Reel**  
 FRIDAY & SATURDAY, JUNE 20 - 21  
**A Billion Dollar Lake of Oil Explodes Into Flames...** setting off violent action, throbbing romance!  
 Paramount presents **CORNEL WILDE - JEAN WALLACE** in **Maracaibo**  
 ABBE LANE - FRANCIS LEDERER  
 MICHAEL JOE - LONDON ROSS  
**TECHNICOLOR**  
**PLUS: Color Cartoon and Sports Reel**

Looking for something?  
**LOOK TO THE WANT ADS**

**NOTICE...**  
 Let Us Custom-Make Your  
 • Seat Covers • Door Panels  
 • Carpets (front and rear)  
**TRIM SHOP**  
 703 West Main Phone 170

**JOY DRIVE-IN**  
 THURSDAY and FRIDAY  
 Claco - Eastland Highway  
**CLARK GABLE**  
**BURT LANCASTER**  
 ...and the battlefield under the sea!  
**RUN SILENT, RUN DEEP.**

**MAJESTIC** FRIDAY & SATURDAY  
 2 DAYS ONLY!  
**SO TERRIFYING**  
**WE HAVE TO INSURE**  
**YOUR LIFE!**  
**\$1000**  
**IN CASE OF**  
**DEATH BY**  
**FRIGHT\***  
 DURING THE SHOWING OF  
**MACABRE**  
 \*NOT VALID FOR PEOPLE WITH KNOWN HEART OR NERVOUS CONDITIONS.  
 NOTHING EVER SO Horrific!  
 Starring **WILLIAM PRINCE - JIM BACKUS**  
 Produced and Directed by **WILLIAM CASTLE** - Screenplay by **ROBB WHITE**  
 An **ALLIED ARTISTS** Picture  
**HELLS FIVE HOURS**  
 Starring **STEPHEN MANNALLY**  
 An **ALLIED ARTISTS** Picture

# "THRIFTY-CUT" BABY BEEF

## A BRAND-NEW ADDITION AT WORTH FOOD MART!

Low-Priced! Companion to "Worth Controlled Quality Beef" and "Worth Quality Calf" — GOOD EATING AT BIG SAVINGS!

SMALL STEAKS! LEAN ROASTS!



We Give S & H Green Stamps!

# Steak

ROUND or SIRLOIN

THRIFTY-CUT BABY BEEF Lb.

**79¢**

*Thrifty-Cut Baby Beef!*

**CHUCK ROAST** LEAN, FLAVORFUL Lb. **49¢**

**Fresh Ground Beef** "THRIFTY-CUT" BABY BEEF Lb. **45¢**

**Lean Short Ribs** "THRIFTY-CUT" BABY BEEF Lb. **35¢**

**FLOUR** Light Crust 10 -Lb. Bag **79¢**

**FRESH EGGS** Dozen **49¢**

**WHITE SWAN PORK & BEANS** 6 16-oz. Cans **59¢**

**BABY OKRA**

**TRAPPY'S FROZEN** 5 10-oz. Pkgs. **99¢**

**MEAT PIES**

**SWANSON - Chicken, Beef or Turkey** 2 8-oz. Pkgs. **57¢**

**Cannon Towels** THICK & THIRSTY, 1st QUALITY, 20" x 40" Reg. 59¢ & 69¢ 2 for **98¢**

**GLEEM TOOTH PASTE** Giant Size **39¢**

**PACE HOME PERMANENT** Plus 16c Tax **\$1.69**

*Low Everyday Shelf Prices!*

AMERICA'S FAVORITE <b>WESSON OIL</b> Pint Bot. <b>37c</b>	MARSHALL'S <b>PEP-I-HOMINY</b> No. 300 Can <b>10c</b>
HEINZ "57" <b>CIDER VINEGAR</b> Pint Bot. <b>23c</b>	BUSTER'S SPANISH <b>SALTED PEANUTS</b> 5 1/2-oz. Can. <b>29c</b>
KRAFT <b>MIRACLE WHIP</b> Pint Jar <b>37c</b>	COMSTOCK <b>SLICED PIE APPLES</b> No. 2 Can <b>25c</b>
KRAFT DRESSING <b>LOW-CALORIE</b> 2 8-oz. Jars <b>32c</b>	DEL MONTE <b>FRUIT COCKTAIL</b> No. 303 Can <b>25c</b>
CHICKEN-OF-THE-SEA <b>DIETETIC TUNA</b> No. 1/2 Can <b>35c</b>	FRUIT-LOW WHOLE <b>SPICED PEACHES</b> No. 2 1/2 Can <b>29c</b>
UNCLE BEN'S <b>CONVERTED RICE</b> 14-oz. Pkg. <b>25c</b>	DEL MONTE <b>PINEAPPLE JUICE</b> 46-oz. Can <b>31c</b>
HEINZ "57" <b>CAMPBELL BEANS</b> 14-oz. Can <b>23c</b>	HUNT'S <b>TOMATO JUICE</b> 46-oz. Can <b>31c</b>
HEINZ "57" <b>KOSHER DILL PICKLES</b> 25-oz. Jar <b>43c</b>	HOMEPOLK WHOLE <b>NEW POTATOES</b> 2 No. 303 Can <b>25c</b>



Thrifty-Cut Baby Beef

# Steak

T-BONES

THRIFTY-CUT BABY BEEF Lb.

**89¢**

*More Meat Values!*

SWIFT'S PREMIUM SLICED **Pickle-Pimiento Loaf** Lb. **59¢**

KRAFT'S DELUXE **Cheese Slices** American, Swiss or Pimiento 8-oz. Pkg. **33¢**

RATH'S FROZEN **BEEF CHOP-ETTES** 8-oz. Pkg. **49¢**

# BACON

Swift's Premium Sliced Lb. Pkg. **69¢**

**TUNA** Star-Kist Chunk Style 2 No. 1/2 Cans **55¢**

**SANTA ROSA CRUSHED PINEAPPLE** 3 No. 303 Cans **49¢**

**BALLARD'S or PILLSBURY'S BISCUITS** 4 Cans **35¢**

# Watermelon

**CHARLESTON GREYS RIPE & SWEET**

lb. **3 1/2¢**

FANCY CALIFORNIA **LEMONS** 2 Lbs. **29¢**

**GREEN CABBAGE** FIRM HEADS Lb. **3 1/2¢**

**RED POTATOES** U. S. NO. 1 10 Lb. Cello **49¢**

TENDER **CRISP CARROTS** 1-Lb. Cello **10c**

BAKE OR FRY **EGG PLANT** Lb. **19c**

FANCY **TOMATOES** Carton **15c**

CALIFORNIA U. S. NO. 1 **POTATOES** WHITE ROSE Lb. **6 1/2¢**

CALIFORNIA WONDER **BELL PEPPERS** Lb. **23c**

MILD FLAVOR **YELLOW ONIONS** Lb. **6c**

Prices Effective Thursday, Friday & Saturday

# WORTH FOOD MART

VISITS ARKANSAS

Mr. and Mrs. J. M. Mitchell have returned home from Arkansas where they spent a week with their children, Mr. and Mrs. M. G. Morris of Levelland and Mr. and Mrs. Al Sledge of Fort Worth. The group stayed at Lake Norford, Ark., most of the time.

ATTEND FUNERAL

J. A. Brown, 508 Foxworth, Eastland, and R. E. Brown of Brownwood have returned from Waveland, Miss., where they attended the funeral for their brother, O. A. Brown. Mr. Brown was a veteran of World War I.

Hospital News

Patients in the Eastland Memorial Hospital are:

L. C. Freeman, medical; Ellison Pippet, medical; Cisco Mrs. D. D. Westfall, medical; Charlie Petree, medical; Mrs. W. P. Leslie, medical; C. W. Hoffmann Sr., medical; Mrs. Nettie Rushing, surgical; Mrs. S. F. Owen, surgical; Mrs. Kate Atkins, medical, Cisco.

Craig Beskow, medical. Dismissed were: Mrs. Carmie Wallace, Mrs. T. C. Weaver, Jack O'Keefe, Mrs. W. E. Lawson and Mrs. Perry Wheeler.

Mrs. B. F. Pryor of Eastland is a medical patient in the Ranger General Hospital.

Dismissed were Charles Lawson and Mrs. John Ratliff.

John Carl Keatty of Fort Worth is a guest in the home of his grandparents, Mr. and Mrs. Carl Johnson.

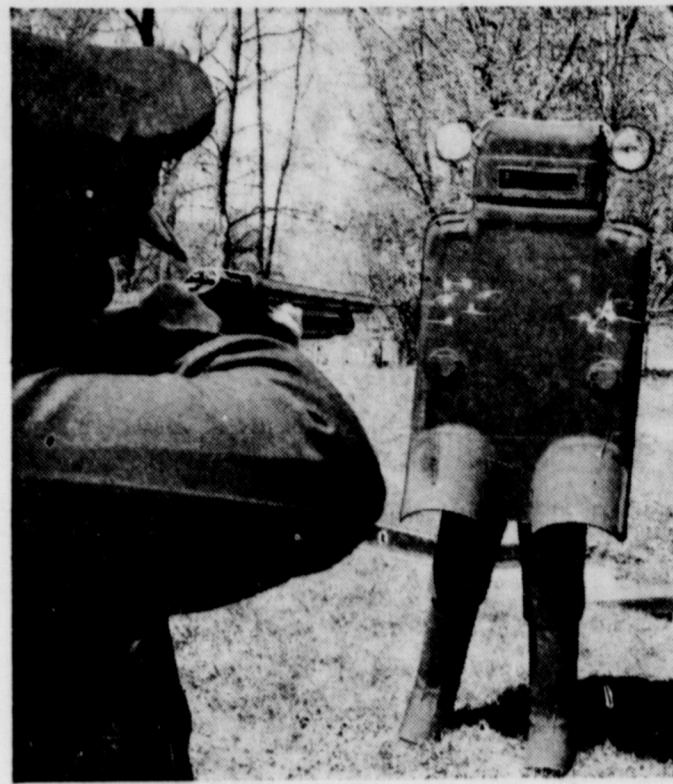

TWO-LEGGED TANK—Stopping shotgun blasts at point-blank range, a reinforced plastic suit of armor is tested at the pistol range of the Detroit (Mich.) police department. The suit, weighing 60 pounds, also stops pistol and machine gun slugs, protecting the front and sides of the wearer. The battery-powered lights are mounted on the head section. The department has ordered four suits.

VISIT WEAVERS

Mr. and Mrs. Clyde Sims and grandson, Bobby May, of Stamford and Mrs. Albert Cozby of Irving have been house guests of Mr. and Mrs. Herbert Weaver for several days. Mrs. Sims and Mrs. Cozby are Mrs. Weaver's sisters.

VISITS GRANDPARENTS

Linda Kay Day of Monahans is here for a week's visit with her grandparents, Mr. and Mrs. J. C. Day. She arrived by train Saturday.

FATHERS DAY GUESTS

Mr. and Mrs. Selton Smith of Dallas were Father's Day guests in the home of Mr. Smith's parents, Mr. and Mrs. Jeff Laughlin.

CALL 601 FOR CLASSIFIEDS

Funeral Directors  
HAMNER FUNERAL HOMES  
Ben E. Hamner  
Oxygen Equipped - Air Conditioned  
Eastland Phone 17 Cisco Phone Hillcrest 21211  
AMBULANCE SERVICE ANY WHERE ANY TIME  
Nominal Cost Burial Insurance  
For The Entire Family

It's Not Just an Accident—

... that Eastland enjoys a good fire record year after year. Usually it is the fire department or the City Commission, or both, that get the credit and they deserve all the credit they get. But without the co-operation of the individual no town would have a good fire record. Elimination of the common fire hazards such as defective wiring, faulty fuses, greasy rags and mops, weeds and grass, and the worst of all, the careless smoker, among others, is a direct result. Do you have any of these hazards in or near your home?

EARL BENDER & COMPANY  
Eastland, Texas (Insurance since 1924)

morning,  
noon and  
night

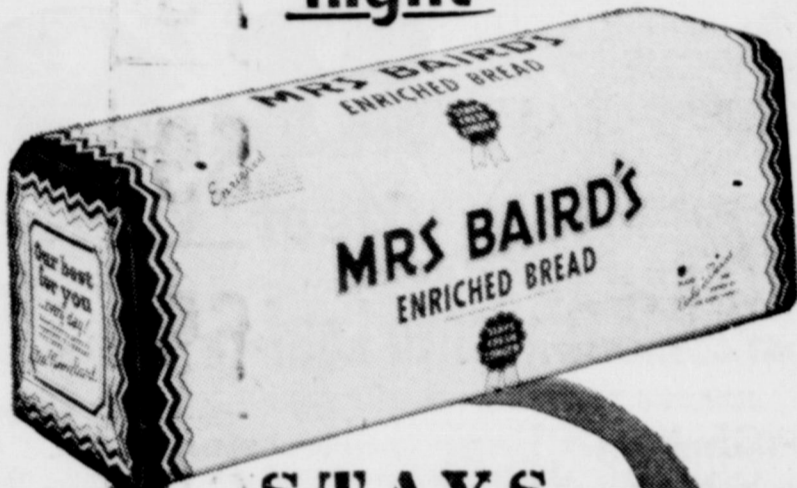

STAYS  
FRESH  
LONGER

Miss Wanda May Becomes Bride Of Benny Dale Hagan Monday

Miss Wanda Lee May, daughter of Mr. and Mrs. B. A. May of Route 1, Eastland, became the bride of Benny Dale Hagan of Route 2, Cisco, Monday evening in the Corinth Baptist Church.

Mr. and Mrs. Jess Hagan of Cisco are the parents of the bridegroom.

Rev. Lee Fields, pastor of the Mangrum Baptist Church, officiated at the double ring ceremony before an altar decorated with floor baskets of white gladioli.

Miss Mary Wayne Houston of Cisco, pianist, accompanied Miss Barbara Hooker of Cisco, vocalist. Music selections were "Because," "The Lords Prayer" and the traditional bridal march.

The bride, given in marriage by her father, wore a white, street length dress of embroidered and plain organza. The dress styled over a bouffant skirt of plain organza attached to a fitted bodice terminated in a point at the waist, was accented with a scalloped neckline. She carried a bridal bouquet of a white orchid and carnations on a small white Bible. A single strand of pearls, a gift of the groom, was the only jewelry worn by the bride.

Lynn Hagan served his brother as best man, Jerry May, brother of the bride, was usher.

When the couple left for a short wedding trip the bride was wearing a blue linen sheath dress with a navy blue duster with navy and white accessories.

Mr. and Mrs. Hagan plan to make their home in Cisco.

Mrs. Hagan is a 1958 graduate of Carbon High School and her husband is a graduate of Cisco High School. He attended Cisco Junior College, Howard Payne College and Southwestern Theological Seminary in Fort Worth. He is the pastor at Corinth Baptist Church.

50 Year Pioneer Club Postpones Wednesday Meet

The meeting of the Fifty Year Pioneer Club has been postponed until a later date. Wednesday was the date set for the meeting.

The meeting has been postponed due to the illness of Mrs. W. A. Martin who was to be hostess.

Monthly Luncheon To Be Wednesday In Woman's Club

All women of the area are invited to make their reservations to Mrs. Frank Castleberry, phone 289, for the monthly luncheon sponsored by the Civic League and Garden Club.

The luncheon will be held in the Woman's Club Wednesday. All reservations should be made by noon Monday, preceding the luncheon.

Bridge will precede the luncheon which will be served promptly at 12 noon so working women may attend. Bridge will begin at 9 a.m.

Hostesses for the occasion are Mrs. Jack Carothers, Bob Presley, Steve Potts and Elvie Shepard.

SOCIAL CALENDAR

Monday, June 23  
8 p.m. — Oddfellow Lodge No. 120 will meet in the IOOF Hall for their regular meeting.

Tuesday, June 24  
8 p.m. — Rebekah Lodge No. 177 will meet for their regular meeting in the IOOF Hall.

Wednesday, June 25  
9 a.m. — Bridge will begin at the Woman's Club preceding the regular monthly luncheon of the Civic League and Garden Club. All women of the area are invited to make their reservation with Mrs. Frank Castleberry, phone 289 by noon Monday. The luncheon will be served at 12 noon.

Thursday, June 26  
2 p.m. — Morton Valley Community Club will meet at the Morton Valley Club House for their regular meeting.

Kidney Slow-Down May Bring Restless Nights

When kidney function slows down, many folks complain of nagging backache, headaches, dizziness and loss of pep and energy. Don't suffer restless nights with these discomforts if reduced kidney function is getting you down—due to such common causes as stress and strain, over-exertion or exposure to cold. Minor bladder irritations due to cold or wrong diet may cause getting up nights or frequent passages. Don't neglect your kidneys if these conditions bother you. Try Doan's Pills—a mild diuretic. Used successfully by millions for over 50 years. While often otherwise caused, it's amazing how many times Doan's give happy relief from these discomforts—help the 15 miles of kidney tubes and filters flush out waste. Get Doan's Pills today!

Shrinks Hemorrhoids Without Surgery

Science finds healing substance that relieves pain—Shrinks Hemorrhoids. For the first time science has found a new healing substance with the astonishing ability to shrink hemorrhoids and to relieve pain—without surgery. In case after case, while gently relieving pain, actual reduction (shrinkage) took place. Most amazing of all—results were so thorough that sufferers made astonishing statements like "Piles have ceased to be a problem!" The secret is a new healing substance (Bio-Dyne\*)—discovery of a world-famous research institute. This substance is now available in suppository or ointment form called Preparation H.\* At all drug counters—money back guarantee. \*B

ASTHMA

FAST RELIEF with NEPHRON INHALANT! When each minute seems like an eternity, spasms of Bronchial asthma relieved quickly (usually within 1 minute) with NEPHRON INHALANT. Most chronic cases respond. Regardless of what you have tried, you owe it to yourself to try NEPHRON. See us for full particulars.

TOOMBS & RICHARDSON DRUG

ANNOUNCING OUR OPENING

"Hair Styling That Pleases"  
★ Specializing In Bleaches, Tints and Permanents (Starting at \$7.50)  
FRANK CARTER, Owner  
FRANK'S BEAUTY SHOPPE  
1400 West Commerce Phone 666

NOW! single system  
"3½-ton all-in-one" both  
heats and cools your  
home with low-cost  
GAS! \$14.23 PLUS INSTALLATION  
ARKLA Servel SUN VALLEY  
ALL-YEAR GAS AIR CONDITIONER  
MODEL 500 — 3½ TON  
A.S.R.E. RATING  
Only GAS Air Conditioning gives you these advantages:  
• One compact system — "Closet Size" unit for "Whole House" comfort.  
• One fuel — low cost gas for BOTH heating and cooling. Special summer rates.  
• Quiet — no vibration — no big motor or noisy compressor.  
• Trouble free — wear-free heating, cooling system — low repair expense.  
LONE STAR GAS COMPANY



"Humble's" RUST-BAN saves me time and money"

Painting with Humble's RUST-BAN protective coatings saves time and money because RUST-BAN stays on from six months to a year longer than other paints. RUST-BAN gives complete protection against weathering and corrosion—adds years to the useful life of your buildings and equipment. There are RUST-BANS to protect all types of surfaces—wood, metal and masonry.

The Humble bulk agent in your community carries a complete line of RUST-BAN protective coatings, in a wide range of finish colors. For improved appearance, and lasting protection, paint your buildings and equipment with RUST-BAN.

Call me for RUST-BAN protective coatings, and for other top-quality Humble petroleum products for your farm or ranch—



H. D. REESE  
512 NORTH SEAMAN STREET EASTLAND, TEXAS PHONE: 282  
HUMBLE OIL & REFINING COMPANY

PHONE 270  
WANTED  
BRASS  
SCRAP IRON  
RADIATORS  
BATTERIES  
ALUMINUM  
COPPER  
EASTLAND  
IRON & METAL CO.  
OWNED AND OPERATED BY HENRY PULLMAN

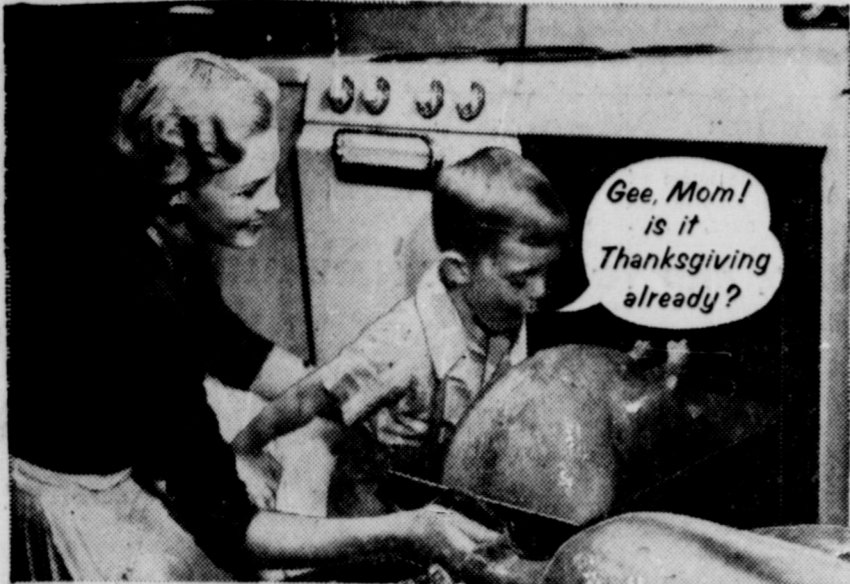

Not quite, young feller... But it's

# "TURKEY TIME" AT SAFEWAY!

## Hen Turkeys **Lb. 39¢**

Fancy U.S.D.A. Inspected and Graded  
Ready to Cook 12 to 16 Pound Average, Half or Whole

Turkeys are delicious with  
Ocean Spray Cranberry  
Sauce... No. 300 Can 23¢

**Seasoning**  
Crown Colony  
Poultry  
1-Oz. Can **17¢**



**Breakfast  
Gems Eggs**  
Grade A Quality Medium Size Doz. **45¢**  
Grade A Quality Large Size Doz. **53¢**

## Ground Beef **Lb. 45¢**

Economy—Made from U.S.  
Government Inspected Beef.  
Safeway Guaranteed

**Wingate Sausage** Pure Pork—  
Reg. or Hot 2-Lb. Roll **95¢**

**Bacon Squares** Smoked. Ideal for  
Seasoning **Lb. 45¢**

**Luncheon Meat** Sliced Pickle-Pimiento  
or Spiced Luncheon 8-Oz. Pkg. **33¢**

**Canned Ham** Rath  
"Hickory-Smoked" 3 1/2-Lb. Can **42¢**

<b>Sliced Peaches</b> 25¢ <small>or Halves in Heavy Syrup Town House</small> No. 2 1/2 Can	<b>Powdered Milk</b> 73¢ <small>Lac. Mix Instant Makes 12 Qt.</small> 2-Lb. 6 1/4/10-Oz. Box
<b>Shortening</b> 69¢ <small>Keen White Ideal for Baking</small> 3-Lb. Can	<b>Fresh Butter</b> 69¢ <small>Shady Lane Spreads So Easily</small> 1-Lb. Pkg.
<b>Strawberries</b> 19¢ <small>Frozen Bel-Air Sliced</small> 10-Oz. Pkg.	<b>Cheese Spread</b> 69¢ <small>Breeze</small> 2-Lb. Box
<b>Frozen Waffles</b> 10¢ <small>Bel-Air</small> 5-Oz. Pkg.	<b>Ice Cream</b> 65¢ <small>Party Pride—Vanilla, Chocolate, Straw- berry, Cherry Capri, Chocolate Chip Almond, Peach, Pecan, or Neopolitan</small> 1/2-Gal. Ctn.
<b>Cherub Milk</b> 40¢ <small>Evaporated</small> 3 14 1/2-Oz. Cans	<b>Orange Juice</b> 43¢ <small>Scotch Treat Frozen</small> 2 4-Oz. Cans

### Kitchen Craft Corn Meal

**Self Rising** 5-Lb. Bag **43¢**  
**White** 5-Lb. Bag **41¢** 10-Lb. Bag **79¢**  
**Yellow** 5-Lb. Bag **35¢** 10-Lb. Bag **69¢**

### Safeway Coffee Sale!

**Airway Coffee** 73¢  
Real Coffee Flavor 1-Lb.  
Pkg.

**Nob Hill** Coffee Richer Flavored 1-Lb. Pkg. **75¢**

**Instant** Coffee—Safeway—10¢ Off Label 4-Oz. Jar **\$1.07**

**Edwards** Coffee Regular, Drip or Fine 1-Lb. Can **85¢**

JOIN SAFEWAY'S  
**SAVE-A-TAPE PLAN TODAY!**

### Dairy Value Days!

**Sharp Cheddar Cheese** 59¢  
Wisconsin. Perfect for your Cheese Tray, Sandwiches, Snacks, Cold Platters.  
Cheese With Real Tang. For Those Like True, Natural Cheese That's Sharp... Lb.

**Cheddar Cheese** 49¢  
Wisconsin—Mild Lb.

**Longhorn Cheese** 49¢  
Wisconsin Lb.

**Sliced Cheese** 25¢  
Dutch Mill—American  
Pimiento or Swiss 1/2-Lb. Pkg.

### Safeway... For the Finest Produce in Town!



**Strawberries** 25¢  
California. Red Ripe and  
Juicy. Perfect for Strawberry  
Shortcake or Fruit Salad 12-Pt.  
Flat

**Tomatoes** 15¢  
Fresh, Firm, Ripe  
and Flavorful 2 10-Oz.  
Ctns.

**Lemons** 17¢  
Sunkist  
Full of Juice Lb.

**Bell Peppers** 25¢  
Grand Cooked with  
Ground Beef Lb.

**Watermelons** 89¢  
Sugar Sweet  
and Juicy each

**Squash** 10¢  
Yellow. Make This Your  
Cooked Vegetable Tonight Lb.

**Savoy Car Shampoo** 8-Oz. Bottle **69¢**

### Safeway Top Values!

**Ice Tea Blend** Canterbury 1/2-Lb. Pkg. **59¢**

**Frozen Dinner Rolls** Top Flite—12-Count 2 13-Oz. Pkg. **29¢**

**Friskies Dog Food** 2 1-Lb. Cans **31¢**

**Friskies Dog Food** 26-Oz. Can **24¢**

**Applesauce Cookies** Sunshine 16-Oz. Pkg. **41¢**

**Mortons Potato Chips** Picnic Treat 7-Oz. Pkg. **39¢**

**White Napkins** Charmin. So Economical 80-Ct. Pkg. **14¢**

**Vel Beauty Bar** Toilet Soap 2 Reg. Bars **39¢**

**Fab Detergent** Sc Off Label Large Box **27¢**

**Vel Detergent** Large Box **32¢**

**Ad Detergent** Sc Off Label 19-Oz. Box **26¢**



**White Magic** 69¢  
Detergent Giant Box

**Lucerne Milk** Homogenized 1/2-Gal. Ctn. **49¢**

**Cottage Cheese** Lucerne, Regular, Firm, Chive, or Low Calorie 16-Oz. Ctn. **23¢**

**Clorox Liquid Bleach** Gets Stains Fast Qt. Bottle **19¢**

**Vel Liquid Detergent** Pink 4¢ Off Label 12-Oz. Can **35¢**

**Ajax Cleanser** Gets Dirt Fast Giant Can **23¢**

**Sanitary Napkins** Modest—Regular or Super 12-Ct. Box **35¢**

**Safeway Good Buys!**

**Sno-White Salt** Iodized or Plain 26-Oz. Box **10¢**

**Black Pepper** Crown Colony—Pure 4-Oz. Can **19¢**

**Mrs. Wrights Bread** Regular Sliced White 24-Oz. Loaf **24¢**

**Everyday Low Values!**

**Sleepy Hollow Syrup** Pancake Favorite 12-Oz. Bottle **27¢**

**Sandwich Spread** Lunch Box Qt. Jar **59¢**

**Dole Pineapple Juice** Tropical Flavor 46-Oz. Can **31¢**

**Chop Suey Vegetables** LaChoy 303 Can **31¢**

**Underwood Deviled Ham** Snack Favorite No. 1/4 Can **21¢**

**Swifts Prem** Ideal for Picnics 12-Oz. Can **45¢**

**Spam** A Hormel Product 12-Oz. Can **49¢**

**Kraft Salad Dressing** Miracle Whip 16-Oz. Jar **37¢**

**Get Acquainted Special!**

**Buttermilk Bread** Enriched with Sweet Cream Butter 1-Lb. Loaf **19¢**

**Curtsy Nut Snails** A Delicious Pastry 7-Oz. Pkg. **19¢**

**Sandwich Bread** Mrs. Wright's Sliced White 24-oz. Loaf **24¢**

**More Good Values!**

**Supreme Club Crackers** Salted Just Right 16-Oz. Box **37¢**

**Wesson Oil** Ideal for Frying Qt. Bottle **65¢**

**Snowdrift Shortening** 7¢ Off Label 3-Lb. Can **76¢**

**Sugarine** Liquid Sweetener—Non-Fattening 4-Oz. Bottle **59¢**

**Homestyle Biscuits** Betty Crocker 8-Oz. Can **10¢**

**Buttermilk Biscuits** Betty Crocker 8-Oz. Can **10¢**

**Buttermilk Biscuits** Puffin 8-Oz. Can **10¢**

**Sweetmilk Biscuits** Puffin 8-Oz. Can **10¢**

**Sandwich Cookies** Nabisco—Swiss Cream 10 1/2-Oz. Ctn. **39¢**

Prices effective Thursday, Friday and Saturday, June 19-20-21 in Eastland. We reserve the right to limit quantities. No sales to dealers.



# SAFEWAY

# FROM OUR FILES



JUNE 19, 1928

Reopening today with seven new students enrolled, the Eastland Business College appears to be on the edge of a busy summer session. Professor Roof, head of the school, said that as many more students would be enrolled within the week.

News was received in Eastland yesterday that Miss Amelia Earhart had successfully become the first woman to fly across an ocean.

Following a meeting Monday between engineers of the State Highway Department, and County Commissioners Cooper, Burns, Poe and Britain, highway improvement work has been started in Eastland County.

Donald Kinnaird has been elected president of the Eastland Lions Club, replacing Sterling C. Holloway, who resigned for the reason that he is leaving Eastland to go to Brownwood.

Overseas Veterans Welcome  
Karl and Boyd Tanner  
Post No. 4136  
VETERANS OF FOREIGN WARS  
Meets 2nd and 4th Thursday 8:00 p.m.

**Turpin Plumbing**  
Heating & Air Conditioning  
W. M. TURPIN  
Phone 834 - 301 W. Commerce

IF IT'S METAL  
**Decor Metal Products**  
306 E. Main Phone 288  
SHOP WELDING PAINTING REPAIR

**NOTICE... Come To Kendrick Drive-In Dairy**  
(Serving This Territory Since 1940)  
FOR  
**Good, Clean JERSEY Sweet Milk**  
Price - 70c Gal.  
Phone 896-J-2 - Located Halfway between Eastland and Cisco

**SAVE NOW ON Fishing EQUIPMENT**

**Rod and Reel 6.75**

**HIGGINBOTHAM-BARTLETT CO.**  
301 W. Main Jack Elliott, Mgr. Phone 112 or 1014

*We're having our Spring*

**SELLING SPREE**

Baseball Shoes Little League Pr. 3.95

**ROD AND REEL 9.95**

One Group **RODS 25% off**

**BRUCE PIPKIN SPORT CENTER**  
Eastland—Phone 525

## NEWS FROM DESPEMONA

Lt. and Mrs. Carson Loving left Wednesday for Baltimore, Md., where he is stationed with the armed forces. Mrs. Loving in the daughter of Mr. and Mrs. Aaron Henslee and Lt. Loping is the son of Mr. and Mrs. J. C. Loving of Lingeville.

Mrs. Zora Dentleman and Mrs. Mae Eisen, both of San Angelo spent a few days here last week with Mrs. Dentleman's brother, Mr. and Mrs. Atlas Griffith and her parents, Mr. and Mrs. Jess Griffith.

Mr. and Mrs. June Frank Eldridge spent the past weekend here with his parents Mr. and Mrs. C. S. Eldridge.

Mrs. Ruth Belyeu of Abilene daughter, Mr and Mrs. Hubert Rainey and James Earl Courti of Abilene were united in marriage June 7 at Abilene.

Mrs. Lora Abel visited in Alexander with her sister-in-law, Mr. and Mrs. A. M. Hale Wednesday. She also stopped in Dublin and visited at the rest home with Mrs. Katie May.

The Scottie Lemasters of Dallas were here this week with his parents, the Scott Lemasters.

Mrs. Bertha Walker of Oklahoma was here a few days this week with her brothers, C. E. Raglands and Ott Ragland.

John Carr of Austin is here with his sister, Mrs. Jessie Lewis, and brother, Cecil Carr.

Little Larry and Johnnie Marine of Strawn are spending this week with their great-grandmother, Granny Northcutt and Eva.

The Sterling Key family of Pearl, spent part of this week visiting with Mrs. C. H. May and Mrs. T. H. May and Mrs. T. H. Key.

The Lloyd Glassens had as visitors last week, his parents, Mr. and Mrs. Glassen of Lubbock, and on Sunday her mother, Mrs. O'Neil of Breckenridge.

Visiting here with the H. H. Williams, C. H. Williams, Granny Williams and the Leslie Riddles a few days this week was a brother and son, Ben Williams and family.

B. M. Keith, wife and daughter, Vickie of Cisco, spent Saturday with his mother, Ethel Keith.

Visiting in Grandbury for the weekend were Mrs. and Mrs. Morgan Roberts, Brenda and Ulinda with his mother, Mrs. M. F. Roberts and other relatives.

Mr. and Mrs. W. H. Davis were in Glenrose Sunday.

Mr. and Mrs. Bennie Belyeu celebrated their 38th wedding anniversary Sunday. A daughter, Mr and Mrs. John Grisham and daughters, Joyce, Sharon and Kathy, of Abilene came and brought a beautiful wedding cake.

CALL 601 FOR CLASSIFIED

**INGROWN NAIL HURTING YOU?**  
Immediate Relief!  
A few drops of OUTGEO bring blessed relief from tormenting pain of ingrown nail. OUTGEO softens the skin underneath the nail, allows the nail to be cut and thus prevents further pain and discomfort. OUTGEO is available at all drug counters.

### WEEKEND VISITORS

Mr. and Mrs. Thomas H. Dendy and daughters, Denise and Dianne, of Abilene were the weekend guests of Mrs. Florene Miller, Mrs.

Dendy is the daughter of Mrs. Miller.

CALL 601 FOR CLASSIFIED ADVERTISEMENT

### FORT WORTH VISITOR

Mrs. Rae Fleming of Fort Worth is visiting in the home of her cousin, Mr. and Mrs. C. C. Cornelius, and her aunt, Mrs.

Cornelius Taylor.

CALL 601 FOR CLASSIFIED ADVERTISEMENT

TRADE WITH YOUR HOMETOWN MERCHANTS

GLIDE THROUGH A&P REGULARLY, AND YOU'LL JUST NATURALLY...

# ROLL UP CASH SAVINGS

**A&P**

*No Limits*  
Stores are closed all day every Sunday.

**FINEST QUALITY STAINLESS STEEL KITCHEN TOOLS**

HANDLES OF GENUINE *Agatewood* "THE WOOD ETHERAL"

A REAL BUY FOR THE MONEY YOU SAVE

EXTRA HEAVY GAUGE FULL MIRROR POLISHED STAINLESS STEEL

**ONLY 79c**

GUARANTEED 15 YEARS

**SALE! THIS WEEK-END ONLY!**

MILD & MELLOW  
**Eight O'Clock Coffee** 3-lb. Bag **1.99** 1-lb. Bag **69c**

**NIFTY FROZEN WAFFLES** Pkg. of 6 **10c**

**CRESTMONT ICE CREAM** 1/2-Gal. Ctn. **69c**

**RED GLOW CHARCOAL** 2 5-lb. Bags **39c**

**KITCHEN CHARM** WAX PAPER 3 100-ft. Rolls **49c**

**BARBECUE BEANS** BROWN BEAUTY 3 No. 300 Cans **32c**

**SPANISH RICE** BROWN BEAUTY 3 No. 300 Cans **49c**

A&P PINEAPPLE CHUNKS 2 20-oz. Cans **49c**

PACKAGED BISCUITS GOLDEN RISE 3 Pkg. of 12 **29c**

HEINZ RELISHES HOT DOG or HAMBURGER 2 11-oz. Jars **49c**

PEANUT BUTTER SULTANA 1-lb. Jar **39c**

ARMOUR'S TREET LUNCHEON MEAT 12-oz. Can **49c**

DINNER ROLLS FROZEN RITE 24 **29c**

Spakle SHERBET 3-pkgs. **27c**

MAYONNAISE ANN PAGE 1-lb. Jar **49c**

ANN PAGE **Pure Strawberry Preserves** 3 1-lb. Jars **1.00**

OUR OWN—Lb. Box **TEA** ..... **89c**

KRAFT'S CHEESE FOOD **VELVEETA** 2-lb. loaf **85c**

"SUPER-RIGHT" HEAVY CALF CHUCK BLADE

**ROAST lb. 49c**

You Can Put Your Trust in Super Right Meats!

'Super-Right' THICK SLICED BACON . 2-lb. pkg. \$1.19

SUPER-RIGHT HEAVY CALF Arm Roast ..... lb. 55c Sliced Bacon ..... 49c

SUPER-RIGHT HEAVY CALF Short Ribs ..... lb. 39c Boneless Stew Meat lb. 59c

CORN BLOSSOM 3 1/2-LB. SIZE CANNED CHICKEN ea. 99c "SUPER-RIGHT" 4 to 8-LB. AVG. SMOKED PICNICS ..... lb. 39c

"SUPER-RIGHT" GROUND BEEF ..... lb. 49c

"SUPER-RIGHT" QUALITY SLICED LUNCHEON MEATS

"SUPER-RIGHT" SLICED PICKLE LOAF.....  
"SUPER-RIGHT" SLICED OLIVE LOAF.....  
"SUPER-RIGHT" SLICED LIVER LOAF.....  
"SUPER-RIGHT" SLICED BOLOGNA.....  
"SUPER-RIGHT" SLICED COOKED SALAMI.....

8-oz. Pkg: **29c**

DETERGENT **RINSO BLUE** 75c

DETERGENT **BREESE** 77c

SUGGESTED FOR NYLONS **LUX FLAKES** 33c

ALL-PURPOSE SHORTENING **SPRY** 3-lb. Can. 89c

TOILET SOAP **LUX SOAP** 2 Reg. Bars 19c

TOILET SOAP **LUX SOAP** 2 Bath Bars 27c

DETERGENT **SURF** 75c

FRESH CALIFORNIA SANTA ROSA **PLUMS** Lb. 19c

FRESH CALIFORNIA **PEACHES** Lb. 15c

FRESH CALIFORNIA **LEMONS** 6 for 19c

ARIZONA NEW **Potatoes** Lb. 5c

**WATERMELONS** Whole Red Ripe Each 89c

FRESH TEXAS BLACKEYED **PEAS** Lb. 10c

**A&P Food Stores**

GRAPE DRINK **WELCHADE** 32-oz. Tin 33c

CLOVERBLOOM **MARGARINE** 1-lb. Ctn. 30c

BEAUTY BAR **VEL BAR** 2 Reg. Bars 39c

SUPREME **SWEETENER** 8-oz. Btl. 59c

LIQUID DETERGENT **BLUE WISK** 32-oz. Can 69c

DETERGENT **FLUFFY "all"** 75c

DETERGENT **Condensed "all"** 10-lb. Box 2.45

DETERGENT **LIQUID LUX** 22-oz. Can 69c

BLUE DETERGENT **SILVERDUST** 6-lb. Pkg. 77c

TOILET SOAP **LIFEBUOY** 3 Reg. Bars 29c

TOILET SOAP **LIFEBUOY** 2 Bath Bars 29c

HERE'S WHERE  
**HIGH TEMPERATURES MEAN...**

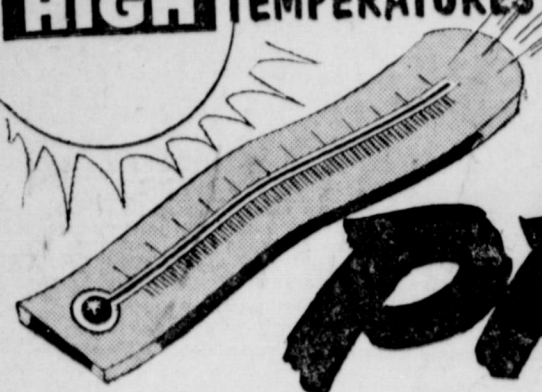

**LOW PRICES**

CLOVER FARM

**COFFEE**

Drip or  
Regular ..... Lb.

**79¢**

Gerber's  
**BABY FOOD**

3 4 1/4-Oz. Cans **25¢**

FULL DRESS—No. 300 Can  
**DOG FOOD** ..... 2 for 15c  
HI C—46-Oz. Can  
**ORANGEADE** ..... 29c  
CLOVER FARM—Quart Bottle  
**BLEACH** ..... 15c

CLOVER FARM—1-Lb.  
**MARGARINE** ..... 21c  
PREMIUM SALTINE — Lb. Box  
**CRACKERS** ..... 27c  
COLGATE—Giant Size  
**DENTAL CREME** ..... 42c

PACE HOME

**Permanent** Reg. 2.00 Tax **1.49**  
Plus Tax Included

**Lipton's Tea** 1/4-Lb. Pkg. **41¢**

**Lipton's Tea Bags** 16-Count **23¢**

GLENDAL—Sliced or Halves  
**Peaches** No. 2 1/2 Can **29¢**

**Cantaloupes** Lb. **9¢**

VAN CAMP'S  
**Tuna** No. 1 Flat **19¢**

U. S. NO. 1 CALIFORNIA WHITE  
**Potatoes 10** Lb. Bag **55¢**

Central American Bananas Pound **12 1/2c**  
**THRIFTY meat CUTS**  
Home Grown Blackeyed PEAS Pound **12 1/2c**

**SLICED BACON** THRIFT 2 Lbs. **98¢**

**GOOCHS FRANKS** 3 Lbs. **1.05**

**SLICED BACON** ARMOUR STAR Lb. **75¢**

**Beef Short Ribs** Lb. **45¢**

KRAFT VELVEETA **Cheese** 2 Lb. Box **85¢**

**Loin Steak** Good Quality Lb. **85¢**

CHUCK **Roast** Good Quality Lb. **59¢**

ARMOUR STAR CANNED **Picnics** 3 Lb. Can **2.25**

**CLOVER FARM**  
H. B. MacMoy, Owner  
7:30 a.m. to 8:00 p.m. Weekdays  
7:30 a.m. to 9:00 p.m. Saturdays

**Mrs. McAlister Jr. Is Honored With Gift Tea Saturday Evening**

The Woman's Club was the scene of a bridal gift tea honoring Mrs. E. E. McAlister Jr. of Abilene Saturday evening. Mrs. McAlister is the former Miss Jane Jordan, daughter of Mr. and Mrs. Buford Jordan of Abilene and formerly of Eastland. Mrs. Emmett Powell and Mrs. W. L. Garner greeted the guests and presented them to the honoree, Mrs. Jordan and Mrs. E. E. McAlister Sr., mother of the groom.

**Installation of Officers Is Held By Past Matrons**

Mrs. Pebble Boles was installing officer for the new officers of the Past Matrons Association Order of the Eastern Star Tuesday evening in the home of Mrs. Clyde Garrett. Mrs. Winnie Wynne was installed as president with Mrs. Mildred Amis as vice-president and Mrs. Florene Martin as secretary and treasurer.

Mrs. Mary Barton presided over the meeting in the absence of Mrs. Bessie McWilliams who was out of town. A review of the year's work was given which concluded the club year for the Association. The club will resume meeting in September in the home of Mrs. Winnie Wynne. Mrs. Garrett's home was decorated with lovely cut flowers. Refreshments of homemade ice cream and cake were served to Meses. Mairaine Jones, Pebble Boles, Dave Fiensy, Mary L. Barton, Florene Martin and Winnie Wynne and Sally Garrett.

**Mr. and Mrs. W. N. Bourdeau Host Rehearsal Dinner June 13**

The rehearsal dinner for the Harrell - Bourdeau wedding was hosted by the bridegroom's parents, Mr. and Mrs. W. N. Bourdeau, in their home Friday evening, June 13, at 6:00.

The dining table was laid with a white cutwork cloth over blue. The table was centered with a miniature bride and groom and an arrangement of white carnations and greenery. The other tables were laid with white linen cloths. Members of the wedding party and out-of-town guests who attended were: Miss Vivian Simmons, Roland Vaughn, Charles Sullivan, Bobby Sullivan, Miss Inez Harrell, William L. Bourdeau, Mrs. Nancy Storm, Rev. and Mrs. Jack Barker, Mrs. E. E. Harrell, Mr. and Mrs. H. H. Oliver, and Dorothy Ann, Mr. and Mrs. John Bourdeau and Charla, Mr. and Mrs. Robert Gabrysch, C. I. Bourdeau, and the host and hostess.

Mrs. Bourdeau was assisted in serving by Mrs. H. X. Wallace, Miss Jeannette Yonker, and Mrs. Sam Kirkpatrick. Among the out-of-town guests at the wedding Saturday evening were: Mr. and Mrs. C. C. Cody and Mrs. A. C. Vaughn of Houston; Mr. and Mrs. Charles Sullivan, Johnny, and Bobby of Weatherford; Mr. and Mrs. G. A. Plummer of Midland; Mrs. Cain Kirk and Miss Tommie Askew of Breckenridge; Mrs. John McKenzie and Donna of Merkel; Mr. and Mrs. B. D. White, Joe and Kathi of Arlington; Mrs. Helen Yonker and Miss Jeannette Yonker of Carbon.

**Insurance AND Real Estate**  
**D. L. KINNAIRD**  
Life - Fire - Auto - Farm  
Polio - Bonds  
39 years in the Insurance  
Business in Eastland

**Star Trails Is Theme of G. A. Camp at Lueders**

Star Trails will be the theme of the Baptist Intermediate Girls Auxiliary camp at Lueders Baptist Encampment grounds June 23-26. Camp personnel will include Mrs. Donald Baird of Cross Plains, district GA director; Rev. Lenard Hartley, pastor of the Lamar Street Baptist Church, Sweetwater, camp pastor; Mrs. Tex Culp, State GA secretary, Dallas; Mrs. George Graham of Abilene, district WMU president.

Miss Estelle Freeland of Baird, missionary to Nigeria, West Africa, camp missionary; Mrs. J. Roy Johnson of Stamford, Jones County GA director, in charge of recreation; Mrs. C. S. Gibson of Asperment, WMU president of Stonewall Association, hostess; and Mrs. Tom Greene of Sweetwater, camp nurse.

Star Trails will be carried out in all of the activities of the day. Mrs. Graham will conduct the morning devotional, which will be Star Trails Heavenward. Bible study and work on GA ranks or "forward steps" will be held each morning. Miss Freeland will conduct a missionary period each morning and again at evening assembly. The pastor will preach at 11 a.m. and hold vesper services at 7:15 p.m. Recreation will include swimming in the new swimming pool. Meals will be served at the camp cafeteria.

**Summer Special**

From now thru the month of July we will give three 8x10 photos for the price of 2. No appointment necessary, but come early and avoid a last minute rush. Be seeing you?

**Shy Osborn Studio**  
Cisco, Texas  
Phone Hillcrest 2-2565

**NOTICE**

**FRESH DRESSED FRYERS and Fresh Dressed Hens**  
At The Plant  
PHONE 110  
**WALKER Dressing Plant**

TRADE WITH YOUR HOMETOWN MERCHANTS

**hundreds** of today's most wanted **colors** for home decoration!



now in famous **PITTSBURGH PAINTS** including

- WALLHIDE® Rubberized Wall Paint
- WALLHIDE Alkyd Type Flat Wall Paint
- SATINHIDE® Enamel
- WALLHIDE Gloss Enamel

**PITTSBURGH maestro colors® CROWELL LUMBER CO.**

"Everything To Build Anything"

722 W. Main Phone 300  
PITTSBURGH PAINTS keep that look longer

**It's Time to Store Your Furs and Winter Garments**

Let us take care of them through the Summer in our modern, cool, insulated, fumigated vault. All garments are insured against fire, theft and moths.

**Expert Cleaning & Glazing**  
Call 132 for Pick-Up and Delivery

**MODERN DRY CLEANERS**

You Pay Nothing Until Next Fall  
Jack F. Collins, Owner 210 South Seaman  
Only Storage Vault in Eastland County

Get fast starts all the time with

**TEXACO**

**OUTBOARD MOTOR OIL!**

Right from the first easy start, your outboard runs better with Texaco Outboard Motor Oil! It keeps your spark plugs clean, so you can enjoy really fast starts as well as smooth, steady idling. Actually, Texaco Outboard Motor Oil is specially made to burn cleanly with gasoline. Cuts friction and wear at the same time! Come in! Get some! Start your outboard season right!

We have Texaco Outboard Motor Oil in economical quart cans and handy pint bottles with imprinted measuring scale!



T. C. BROWN, CONSIGNEE

C. T. Lucas - 300 E. Main Craven - Hwy. 80 East  
J. F. Holloway - 503 W. Main J. T. Sawyer - 1300 S. Seaman  
Collin Campbell - Carbon

CALL 601 FOR CLASSIFIEDS

# OPEN FOR BUSINESS

I have parts for Ford, Chevrolet, Dodge, Plymouth cars and trucks and for jeeps and GMC trucks—big and little sizes. Government surplus parts. New but priced as Used. Ring gears and pinions, all sizes of bearings, electrical parts, universal joints, springs, tie rod equipment, steering, lights, horns, to name just a few. All parts have been cleaned and put in bins. No looking around in the field to see if you can find what you want. No waiting to take part off.

## Specializing in Starter And Generator Repair Work

I will buy your old automobile. Right now I have a Jim Dandy 3/4-ton Dodge wrecker for sale. Also Ford 3/4-ton stake bed. Used tires of all descriptions, including tractor tires. Your patronage is earnestly solicited.

WILL TRADE IF YOU HAVE SOMETHING I CAN USE.

## PEARSON GRIMES

USED AUTOMOBILE, TRUCK & TRACTOR PARTS At Old "Grimes Bros. Int." Tractor Location"

## TALES OF LOST TREASURES IN AND AROUND EASTLAND COUNTY

By Atlas Wilson

Consider for a moment the vast wealth accumulated and then lost or buried in the centuries past. Consider the ultimate disposition of the great wealth and loot of the pirates and bandits so numerous during the early days of this country. Consider the large quantities of old family silverware and savings hidden to protect them and then subsequently forgotten. What has happened to this great wealth? For the most part it lies buried in long-forgotten sites. It lies at the disposal of some modern explorer with determination and foresight willing to acquire and use the latest and most scientific instruments in his search.

The Metal and Mineral Detector is this instrument. With it, and



**ALEX RAWLINS & SONS**  
MONUMENTS  
WEATHERFORD, TEX.  
Serving This Community Since 1884

under ideal moisture content conditions in the ground, you can, for example, detect under solid earth a small bag filled with gold coins at twelve inches; At thirty-six inches under solid earth you can 'pick-up' an object the size of an ordinary tin can; At 4 1/2 feet, a civil war cannon-ball; At seven feet, an old dutch oven; and at twelve feet, a small treasure chest. In short . . . anything at all composed of a metallic substance can be detected through the earphones connected to the instrument if it is within a reasonable range. These treasure finding devices are not unreasonably priced but for the average person, perhaps they could do better in constructing their own "detector."

Constructing your own treasure finder is relatively simple and the cost is practically nil. All you need is a 3 foot forked mesquite limb, a silver of the mineral you are going to search for and a little time to use it. This operation is commonly known as "witching". You may "witch" for water, minerals, treasure, and, according to some people, even oil. This business of "witching" for oil is a little far fetched to my notions but there are some people who practice the task quite earnestly.

Once your 'doodle-bug', as it is called, is constructed you go to the suspected spot and pass it over the area until you feel it tending to pull or draw downward and this is the place to dig for the object you are searching for. One last word on this subject. Be sure you

use gold with your 'doodle bug' if that is what you are looking for. If you are searching for silver, then of course use silver. Lead you would use lead and so on.

Whatever method you may use in finding buried treasure just always remember this. The best instrument is your head. Remember also that the most important thing of all to do before going onto someone's property is to get their permission to do so. In fact, if at all practical, get their consent in writing. When this is done and you should find the treasure you are looking for then the land owner can't claim it all for himself as he otherwise could do had this procedure not been followed.

## LEGAL NOTICE

NOTICE IS HEREBY GIVEN

That on the 11th day of June, 1958 the Board of Directors of the Eastland County Water Supply District had a regular stated meeting, passed an ordinance changing the rules and regulations for fishing and boating on Lake Leon, which were passed on the 12th day of July, 1955. The changes were in Article III and Article V. The new law will read as follows:

### ARTICLE III

It shall be unlawful in Lake Leon to catch or take any fish, or to possess any fish taken by any method, means or device, except by ordinary pole and line, rod and reel, fly rod, throw line equipped with no more than two (2) hooks, and trotline of not more than thirty (30) hooks. The use of trotlines is limited to one trotline per person and not more than two (2) trotlines per party of two or more persons. No metallic trotlines shall be used. No two trotlines or more shall be connected together in any manner; and no trotline shall be set, tied or placed within two hundred (200) feet of any boat dock or pier, bathing pier, beach or any place commonly used as a swimming area.

Minnow seines not more than twenty (20) feet in length, dip nets and fruit jars with funnel attached are permitted for taking minnows and rough fish. Further, it shall be unlawful for any person or persons to fish for, take, catch, or attempt to catch any fish in the waters of Lake Leon by the use of any net, seine, snag line, trap or other device not herein authorized; and the possession, within two hundred (200) yards of Lake Leon, of any tackle not authorized by this act shall be prima facie evidence of violation hereof.

### ARTICLE V

It shall be unlawful in Lake Leon to use for bait any game fish or fish commonly known as Gold Fish, except when they are cut up and used as cut bait. It shall be lawful to use for bait, when lawfully caught, acquired and possessed, crappie and perch. This notice shall be published in the papers in Eastland County once a week for two consecutive weeks, said change and said ordinance shall be in full force and effect on and after June 26, 1958.

A full copy of the changes in this ordinance will be on file at the Chamber of Commerce in Eastland and Ranger.

Attest:  
David D. Pickwell  
Ranger, Texas  
Secretary

E. H. Mills  
Ranger, Texas  
President, Eastland County Water Supply District

(SEAL)

ATTEND THE CHURCH OF YOUR CHOICE EACH SUNDAY

## PULL THE PLUG ON STOMACH UPSET

without interrupting sleep or work!

When constipation sours your stomach, you feel lousy, headachy. Taken at bedtime, Black-Draught is "timed" to relieve constipation first thing in morning—without harsh griping or urgency! This amazing "overnight" laxative helps sweeten sour stomach too. Then life looks sunny again! Made from pure vegetable herbs, thorough but gentle. Get Black-Draught. \*In Powder or Granulated form, and now in new, easy-to-take Tablets, too.

**CHILDREN** When constipation sours young digestion, get Syrup of Black-Draught. Taste honey-sweet!



Don't fail to include a wedding portrait in your plans for this once in a life-time occasion.

For Appointment  
Phone 46  
**CANARIS STUDIO**

## Carolyn's MOVIE Comments

By Carolyn Collins

If fun can be derived from being horrified—you will want to see "Macabre" at the Majestic Theater. This film is linked to an unusual life insurance policy. Producers of the pictures have undertaken to pay \$1000 in the event of death of fright. "Macabre" stars William Prince, Jim Bakus and Jacqueline Scott as the story unfolds in a rain-drenched cemetery.

Showing at the Majestic Theater with "Macabre" will be "Hell's Five Hours," a top suspense story of the nuclear age.

A city faces destruction in the movie starring Stephen McNally, Coleen Gray and Vic Morrow.

Lita Milan, plays opposite Paul Newman in "The Left Handed Gun" at the Majestic this week.

## Political Announcements

The Eastland Telegram has been authorized to announce candidates for public office in the Democratic First Primary election in July as follows:

**State Representative**  
PAUL BRASHEAR  
OMAR BURKETT

**County Judge**  
JOHN S. HART (Re-election)  
CLYDE L. GARRETT

**County Clerk**  
JOHNSON SMITH  
(Re-Election)  
ARLTON E. SMITH

**For Justice of the Peace Precinct 1**  
C. E. OWEN

**County Treasurer**  
MRS. ELLEN JUSTICE

**County School Superintendent**  
H. R. (Pop) GARRETT  
(Re-Election)

**District Clerk**  
ROY L. LANE (Re-Election)  
RICHARD COX

"The Left Handed Gun" is the true story of Billy The Kid. "The Left Handed Gun" is the story, which is laid in New Mexico, of teenage desperado.

"The High Cost of Loving" stars Jose Ferrer and beautiful screen newcomer, Gena Rowlands, in a comedy about Jim and Virginia, a typical American husband and wife who encounter untypical problems after nine years of marriage when Virginia tells Jim she is going to have a baby.

The announcement comes at the time Jim's firm changes bosses and he believes his job to be in jeopardy but it turns out to be a human comedy-of-errors.

"Showdown at Boot Hill" is a story of a deadly gunman who is obsessed by his small size to the extent of becoming a bounty hunter—a man on the right side of the law but hated by everyone. Charles Bronson and Fintan Meyer, a lovely Irish actress, star in "Showdown at Boot Hill" at the Majestic.

ATTEND THE CHURCH OF YOUR CHOICE EACH SUNDAY

## Bargains

USED LIVING ROOM FURNITURE

One Week Only 1/2 Price

### 2-PIECE SOFA BED

REGULAR SALE  
\$24.50 ..... \$12.50  
\$19.50 ..... \$ 9.75

### 2-PIECE LOOSE CUSHION

\$ 9.95 ..... \$ 4.98  
\$12.50 ..... \$ 6.25  
\$19.50 ..... \$ 9.75  
\$24.50 ..... \$12.25

### ODD SOFAS

\$ 7.50 ..... \$ 3.75  
\$14.50 ..... \$ 7.25

## COATS FURNITURE & CARPETS

Easy Terms — Good Trade-Ins — Free Delivery  
Authorized G. E. Appliance Dealer

305 S. Seaman EASTLAND Phone 585

LOOK WHAT HAPPENS WHEN YOU BUY FROM THE...



## "WHOLESALE" CATALOGUE

You may pay more...

- A wholesale firm is one which sells in quantities to a retailer who intends to re-sell the merchandise to his individual customers.
- The reason the wholesaler can sell at wholesale is because he does sell in quantities—and does not have to deal directly with each individual retail customer.
- A good question to ask then is: How can a wholesaler print and distribute thousands of catalogues to individual consumers, stand the cost of each sales transaction and still sell at "wholesale" prices?

The answer is: He can't. He is mis-using the word "wholesale."

By actual comparison, the cost of some merchandise listed in such catalogues is even higher than that charged for comparable items by the retailer.

CAUTION - CHECK THE PRICES IN THE "Wholesale" Catalogue YOU MAY SAVE MONEY!

"There is no such thing as "Wholesale" prices to the buying public, because . . .

the Better Business Bureau Says . . .

. . . no merchant can stay in business consistently selling merchandise at the same price he pays for it."

## Charles H. Dawson

—Candidate For—

## State Representative

76th District

Eastland, Callahan and Shackelford Counties

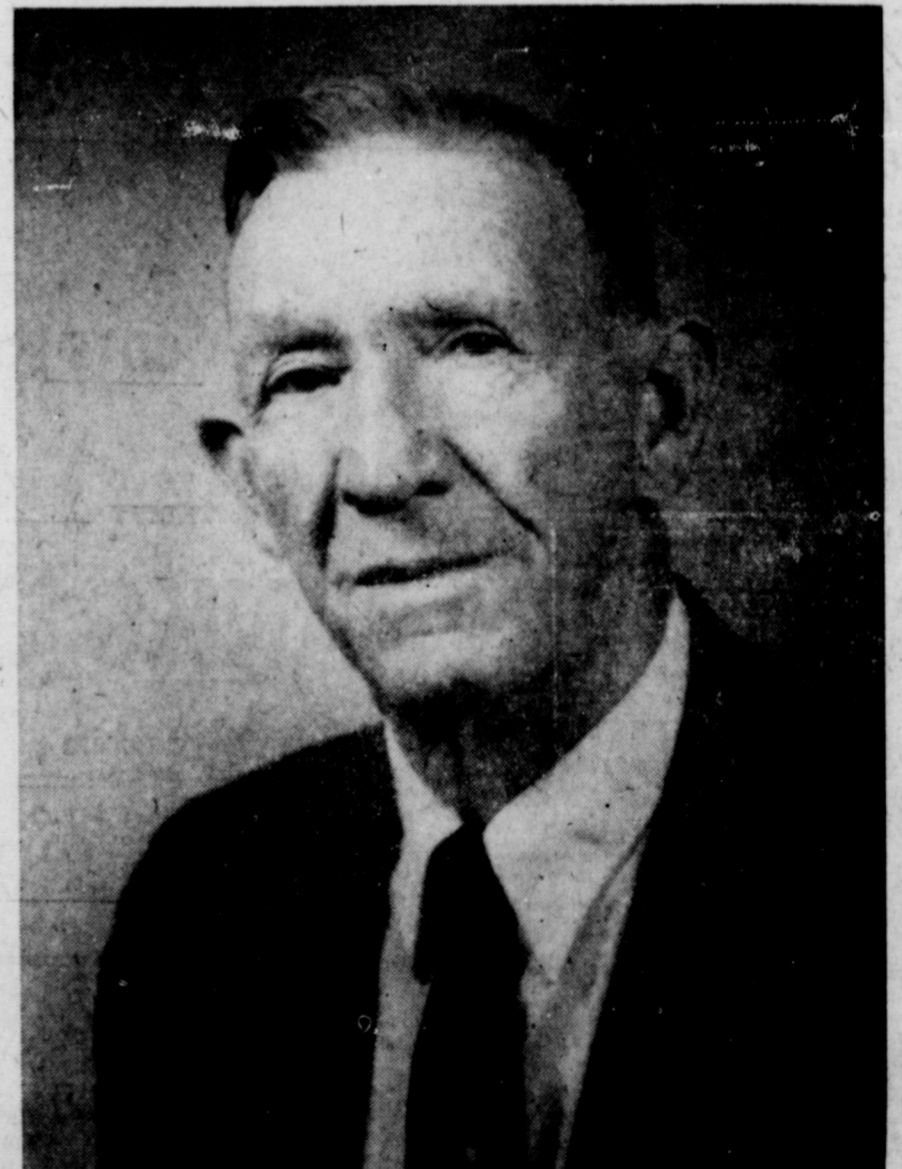

FOR

Landowners and Farmers having prior rights to all water on their land to use as they see fit without getting permit. More farm to market roads and other farm legislation.

## AGAINST

Retail Sales Tax — State Income Tax — Foreign Oil Imports.

## CHARLES H. DAWSON

Farmer — Real Estate Broker  
Veteran World War I

(Pd. Pol. Adv.)