

Eastland Telegram

Eastland County Record established in 1931, consolidated August 31, 1951. Chronicle established 1887, Telegram established 1923. Entered as second class matter at the Post Office at Eastland, Texas under the act of Congress of March 3, 1879.

VIRGIL E. MOORE, Editor
TIMES PUBLISHING COMPANY
Published Tri-Weekly—Tuesdays - Thursdays - Sundays
ONOUS DICK and JOE DENNIS, Publishers
FRANCES MOORE, Society Editor

One week by carrier in city .18
One month by carrier in city .45
One year by mail in County 2.95
One year by mail in state 3.95
One year by mail out of state 5.95

NOTICE TO PUBLIC—Any erroneous reflection upon the character, standing or reputation of any person, firm or corporation which may appear in the columns of this newspaper will be gladly corrected upon being brought to the attention of the publishers.

Classified Ads.

Cards of Thanks charged for at rate of \$2.00 Each

FOR RENT - REAL ESTATE - FOR SALE

FOR RENT: Newly decorated apartments. Phone 1085-W.

FOR RENT: Five room house for rent. Phone 727-J-1.

FOR RENT: Nice 2 room apartment. Would like lady or couple. 310 E. Main.

FOR RENT: Furnished 3 rooms and bath apartment, \$25 month. 310 East Main.

FOR RENT: Newly decorated apartment. Hillside Apartments. Phone 9520.

FOR RENT: Nice clean two bedroom house, 709 Halbryan. Call 17 or 564.

FOR RENT: Nicely furnished 6 room house with garage. Also 3 room house, garage. Close in. 209 W. Patterson.

FOR RENT: Furnished 2 bedroom apartment in duplex, 611 W. Plummer.

FOR RENT: Three room furnished apartment. Bills paid. 710 West Patterson.

FOR RENT: Four room furnished house, 207 S. Walnut.

FOR RENT: Three bedroom house. 310 S. Seaman. Phone 388.

FOR RENT: Furnished apartment with garage and air conditioner. 302 East Main.

FOR RENT: House at 314 North Green. Phone 750-W-1.

FOR RENT: Partially furnished two bedroom house. James Wright. Phone 111.

MISC. FOR SALE - HELP WANTED

I HAVE been selected as authorized dealer in this area for De Witt's Babcock Bessie White Leghorn pullets. These are proven Texas' most profitable egg layers, having won every Texas Random Sample test to date. Now booking orders for delivery any month in the year. Bart J. Frasier, Route 2, Claco.

WANTED: Woman for general laundry work. Eastland Steam Laundry, 210 North Lamar.

Positions Wanted

EXPERIENCED young woman would like clerking position in store. Telephone 887.

T. L. FAGG R. L. JONES REAL ESTATE Property Management Home and Farm Loans

FOR SALE: Spudnuts. Call 1179, Pentecostal Church Ladies.

SPECIAL NOTICE

We Are Moving
our Drilling & Production Offices to Abilene and offer for sale two fine homes, 2002 W. Commerce and 207 S. Oak Lawn. The Geneva Pet. Co. Oil Field Service Dept. will remain in Eastland.

HOME FOR SALE In Hillcrest

Seven rooms, brick, 2 1/2 lots, beautiful yard. PHONE 260-W

AUTOS FOR SALE

NEW 1957 RAMBLERS, sedans, station wagons, with or without factory air conditioning, hydraulic or over drive, reclining seats that make a bed—30 miles per gallon—top resale value over all low-priced cars—from \$1950—other imported 4-door sedans from \$1395—Tom's Sport Cars—authorized sales parts and service—Eastland.

FOR LEASE

SINCLAIR Service Station for lease. For information see Pat Thomas, Sinclair Agent, Ranger.

LOST & FOUND -

LOST: Power grinder, fits shearing machine. \$5.00 reward. Phone 266-W, Eastland.

LOST: Power grinder, fits shearing machine. \$5.00 reward. Phone 266-W, Eastland.

Overseas Veterans Welcome

Karl and Boyd Tanner Post No. 4136 VETERANS OF FOREIGN WARS Meets 2nd and 4th Thursday 8:00 p.m.

FOR SALE
Nortex Seed Oats
1.05 Delivered
Phone 232 - 901 Gilmer St.

PERMANENTS
\$ 7.50 Oil-Glo Creme .. \$ 5.00
\$10.00 Creme Wave \$ 7.50
\$15.00 Creme Oil Wave \$10.00

Basham Beauty Bar
1416 S. Lamar Phone 964

Insurance AND Real Estate
D. L. KINNAIRD
Life - Fire - Auto - Farm
Polio - Bonds
37 years in the insurance
Business in Eastland

ED V. PRICE & CO. TAILORED SUITS
Sport Coats Slacks
C. L. FIELDS
Phone 571 103 W. Valley

COOL COOL COOL COOL
there's nothing like a
Carrier ROOM WEATHERMAKER with FULLY AUTOMATIC POWER COOLING

SMITH Plumbing & Tin
114 N. Seaman Phone 304

BUY A GREAT NEW '57 JOHNSON SEA HORSE
For Only 10% down Balance Easy Terms

BRUCE PIPKIN SPORT CENTER
304 East Main Phone 525

SPAIN FEED STORE
305 N. Seaman Phone 858

WE have the pig starting feeds that produced... 100 lbs. gain for only 207 lbs. feed

Order now! Nutrena CREEP-20 and PRE-SHOAT 16

INSURE WITH FARM BUREAU
Life - Polio - Casualty - Fire
Farmers Comprehensive - Personal Liability

BLUE SHIELD - BLUE CROSS
MRS. JOHN LOVE, Service Agt.
212-14 Petroleum Building
Phone 1178 Eastland

NOTICE: I have been selected authorized dealer for Improved Willis Stink Bait in this area. To be sure of better fishing look for the jar with the blue label, IMPROVED WILLIS STINK BAIT. V. G. WALKERS DRESSING PLANT. Phone 110 Eastland, Texas.

SEE ME for your stocker goats needs. Sterling Jordan, Box 397, Mason, Tex. Phone 1122.

Check Points To Watch in Buying Gas Range Given

The discriminating homemaker will have a field day during the Spring Range Campaign which is now in progress everywhere that gas ranges are sold. She can take her pick from dozens of beautiful new models of gas ranges, and to help her select the range best suited to her family's needs, the American Gas Association has recommended a list of check points — things to look for when buying a gas range.

Says the American Gas Association: "Automatic ignition of burners — top, oven and broiler — should be essential. It is a convenient, time-saving device.

"Look for the American Gas Association seal of approval which indicates that the range has passed exhaustive tests for durability, safety and performance. Some ranges, with additional features, also carry the certified performance seal (CP).

"Consider the 'Burner With A Brain,' which automatically regulates the heat to a desired temperature. This device makes every utensil an automatic appliance. It completely eliminates overcooking or undercooking, and frees the cook from 'pot watching.'

"Select carefully the size and number of burners you want. Most ranges have one large and three regular burners, with simmer burners in the center. Many models offer up to eight burners, however, in a variety of arrangements, to supply maximum cooking space and convenience for any homemaker's needs.

"For those who count the seconds in brewing a pot of coffee, boiling water or similar cooking, the new super hi-speed burners should be a must. These burners, the fastest on the market today, provide the ideal answer for clock-watches.

"Be sure that the burners are properly adjusted for the type of fuel to be used.

"Investigate the burner controls that have two or three click positions which quickly indicate the

Two Ranger Girls Demonstrate A Salad At TSC

Two Ranger 4-H Girls, Winona Gore and Wilma Mendoza, gave a demonstration entitled "Eat Raw

Vegetables" at the District 8 4-H Club Contest Eliminations held at Tarleton State College in Stephenville Saturday. They made a salad called "Calico Slaw" which contained three raw vegetables — carrots, cabbage and green pepper. In their demonstration they pointed out the importance of eating some raw vegetables every day because in cooking vegetables some of the food nutrients are lost. The simplicity of making the salad was also pointed out, since the dressing for the salad is made in the bottom of the salad bowl and this eliminates washing so many dishes.

CLEAR PLASTIC SEAT COVERS
Protect The Beauty Of Your New Car
Tailored To Fit
THE TRIM SHOP
706 W. Main Phone 170

PAINT SPECIAL
Sherwin Williams white paint
Spring Special
While it lasts, The supply of this paint is definitely limited.

4 Gallons Commonwealth white	24.00
1 Gallon pure paint thinner	1.50
1 Gallon Linseed Oil	2.50
1 4" Superklean Brush	3.00
	31.00

During sale only this offer is for 24.00 YOU SAVE 7.00
Higginbotham - Bartlett Co.
Jack Elliott, Mgr.
301 W. Main Phone 112 or 1014
• Inlaid Linoleum and Floor Tile

The winner of the District Vegetable Team preparation contest will present their demonstration at 4-H Club Round-up in June at College Station.

DIXIE Drive-In
EASTLAND RANGER HIGHWAY

Box Office Opens 7:00
First Showing 7:30
Box Office Closes 9:30

TUESDAY ONLY, APRIL 16
Tuesday Is Bargain Day—Adults 25c
Children Under 12—FREE

Cecil B. DeMille's Nightlife Adventure Spectacle!
Presented by **GARY COOPER** and **PAULETTE GODDARD**
UNCONQUERED
Produced and Directed by Cecil B. DeMille - Screenplay by Charles Bennett, Fredric M. Frank and Jesse Lasky, Jr.
Based on the novel by Rex H. Searson - A PARAMOUNT RELEASE
THEATRE

PLUS: Color Cartoon and Sports Reel
WEDNESDAY & THURSDAY, APRIL 17-18

4 WONDERFUL STARS IN AN EXCITING SLICE OF LIFE!
M-G-M PRESENTS
THE CATERED AFFAIR
STARRING
BETTE DAVIS ERNEST BORGNINE DEBBIE REYNOLDS BARRY FITZGERALD
PLUS: Color Cartoon and Sports Reel



The Choice That is Never Challenged!

Drive a Cadillac over any period of time you wish — and the odds are that no one will ever question your choice of a motor car.

For almost everyone understands the instincts that lead a man to Cadillac. Rare is the motorist, in fact, who does not have his own heart set on the "car of cars".

Certainly, this is as it should be. For Cadillac's virtues are simply too numerous to be overlooked — and too apparent to be misunderstood.

Who, for instance, could behold a new Cadillac and not proclaim it the most beautiful and majestic of automobiles?

Who could ride in a new Cadillac and not recognize its extraordinary luxury and comfort?

Who could drive a new Cadillac and not pronounce it the crowning achievement of automotive engineering?

And who — knowing of Cadillac's many economies of ownership could fail to recognize it as the finest investment in all motordom?

Indeed, the reasons for choosing Cadillac are as valid as they are numerous — and we urge you to visit your dealer at your first opportunity and discover all of them for yourself.

Why not spend an hour at the wheel — and select your favorite Cadillac model as your own?

You can rest assured — the whole world will approve your choice!

VISIT YOUR AUTHORIZED CADILLAC DEALER

CALL 601 FOR CLASSIFIEDS

**NOTICE... Come To
Kendrick Drive-In Dairy**
(Serving This Territory Since 1940)
FOR
Good, Clean JERSEY Sweet Milk
Price - 70c Gal.
Phone 896-J-2 — Located Halfway between
Eastland and Cisco

VISIT MOTHER

Dr. and Mrs. C. B. Beall of San Angelo spent the week end with Mrs. Beall's mother, Mrs. F. L. Drago. From here they went to Dallas to visit their son-in-law and daughter, Mr. and Mrs. W. W. Wendland.

WEEK END VISITORS

Visiting Mrs. Solara Gilkey over the week end were her sister, Mrs. Sammy Yates of Bryan and her daughter, Mrs. M. L. Pool and daughter, Sharon Kay of Houston. They also visited with James Gilkey and family while here.

FCDA Urges 7-Day Emergency Food Supply for All Families

If the United States ever suffers a thermonuclear attack, one of the basic problems for America's millions would be food, and how to get enough of it.

In the so-called good old days the family pantry generally was loaded with food—ready for any emergency.

TODAY, THE FEDERAL Civil Defense Administration recommends that every family keep a minimum of a seven-day supply of food in the home for instant use in an emergency. This has become known as Grandma's Pantry.

To estimate how much food is needed for seven days, multiply the number of persons in the family by the amounts shown in the adjoining list for one person. A two or three weeks supply would be more desirable. Foods listed are merely types recommended, not necessarily those which must be stocked.

The items kept on hand should be those staple groceries that are used in your normal pattern of daily serving. By following this plan rotation is no prob-

Suggested Pantry

- MILK:** One package of powdered, non-fat dry milk, and two 1/2-gal. cans of evaporated milk.
- FRUITS:** One 1 lb. 14-oz. can each of two varieties of canned fruits, and 1 lb. of dried fruits.
- JUICES:** Three cans of approximately 1 qt. 14 oz. each of fruit or vegetable juice.
- VEGETABLES:** Six cans (approximately 1 lb. each) of vegetables.
- SOUPS:** Four 10 1/2-oz. cans.
- MEATS AND MEAT SUBSTITUTES:** Four cans (approximately 1 lb. each) of your favorite items, include cheese or peanut butter if desired.
- CEREALS:** Seven individual-service packages of ready-to-eat variety.
- BREAD:** The canned varieties.
- CRACKERS-COOKIES:** One box.
- BEVERAGES:** One small jar of instant coffee, one of instant tea, or a 1 lb. package of instant cocoa, whichever your family prefers.
- SOFT DRINKS:** Twelve bottles.
- SUPPLEMENTARY ITEMS:** Sugar, salt, seasonings, candy (types that store well), chewing gum, and cigarettes and tobacco.

CAUTION: Store these items like Grandma did—in a dry, cool basement or storeroom within a temperature range of 35 to 90 degrees for best results. Check your "pantry" preferably weekly but at least monthly and rotate items regularly. Use within six months. Bottled water should be changed every six weeks.

lem, as you replace the items used by shopping frequently enough not to deplete your supply to an appreciable extent.

IF YOUR CHILDREN are young, decrease the amounts by one-fourth. If the children are infants, canned baby foods should be substituted for some of the other canned foods. And don't forget—be sure to plan for old people or invalids.

Another word of caution: check your "pantry" at least monthly, and rotate items regularly. Bottled water, for instance, should be changed every six weeks.

Essential items for your stockroom should include two gallons of water in jugs or bottles for each person, and three gallons for each child under three years old. You should also maintain a supply of salt and sugar, matches, fuel, cooking utensils, a can opener, and tableware.

You would also do well to have in your storage room a portable radio, flashlight, candles and holders, first-aid kit, blankets, pail and garbage container. On the lighter side, you might add a supply of games and toys for the children.

'Credit' Morton Valley HD Club Program Topic

Mrs. Nevada French was hostess to nine members and three guests of the Morton Valley Home Demonstration Club Thursday in her home.

Mrs. D. J. West, president, presided with the club repeating the prayer, pledge and motto in unison. Roll call was answered with "A good salad combination."

Mrs. Floyd White gave the council report and also introduced Mrs. L. W. Tucker, who presented a report on the State THDA meeting in Lampasas.

The program on "Family Uses of Credit" was given by Mrs. Don Hart, county agent.

Various committee reports were given and plans for a bake sale, April 19 and 20 were discussed. After the close of the meeting members presented Mrs. Hart with a shower of baby gifts.

Refreshments of punch, coffee, Cokes and cake were served to Mrs. Hart, Billingsley, L. W. Tucker, Pelma Pounds, D. W. Benson, Floyd White, D. J. West, Henry Berry, E. B. Stovall, Alvin Kincaid, Nevada French and Robert Kincaid.

ATTEND THE CHURCH OF YOUR CHOICE EACH SUNDAY

Wednesday Double BB Stamps

AT MacMOY CLOVER FARM STORE
PLUS THESE WEDNESDAY SPECIALS

IMPERIAL PURE CANE
Sugar 10 Lb. 98c

BETTY CROCKER
Cake Mix White or 20-oz. 29c
Devil Food. Pkg.

CLOVER FARM
Margarine Lb. 23c

2-TUBE SPRINKLER
Hose 25-Foot 1.79 49c
Close-Out Special Value

BIG MIKE
DOG FOOD 2 No. 300 13c
Tall

GLEEM
Tooth Paste Giant 65c 53c
Economy Size

LILT HOME
Permanent Reg. 2.00 Tax 1.49
Plus Tax Included

SUPREME SALAD WAFER
Crackers 1-Lb. 27c
Box

U. S. NO. 1 IDAHO RUSSET
Potatoes 10 Lb. 43c
Bag

CENTRAL AMERICAN
BANANAS Lb. 12 1/2c

WILSON'S THRIFT
Bacon Sliced 2 Lbs. 69c

FRESH GROUND
MEAT Lb. 29c

ROUND
Steak Choice 69c
Beef Lb.

LEAN TENDER
Pork Chops Lb. 59c

T-BONE
Steak Choice 69c
Beef Lb.

OPEN EVERY NIGHT TIL 8 P.M.—SATURDAY TIL 9 P. M.

CLOVER FARM STORES

400 South Seaman

Phone 31

Hospital News

Patients in the Eastland Memorial Hospital are:

- Mrs. Ben Williams, Cisco, medical
- Mrs. Lee Campbell, medical
- Mrs. Milton Underwood, medical
- Wilburn Tankersley, medical
- Mrs. Hilton Harbin, Hobbs, New Mexico, surgical
- Mrs. Weldon Tankersley, medical
- Mrs. Frank Hodges, medical
- Mrs. Manuel Herrera, and baby girl, Ester, born April 14 at 10:55 a.m.
- Joseph Carlisle, Cisco, medical
- Mrs. David Fry, medical
- Dismissed were R. M. Covington, E. P. Petty, J. T. Finley, Mrs. Elvie Shepard, E. L. Hare, Mr. and Mrs. W. L. Van Geem, Mrs. Earl Conner, Sr., Truman Brown and Mrs. T. D. Simulwood.

Husband of Local Woman Promoted By Insurance Co

R. L. Bacus, a native of Newport, Ark., was re-elected a vice-president of Union Bankers Insurance Co. at the company's recent annual board of directors meeting. Bacus is in charge of the company's promotional division which includes advertising and public relations. Now a resident of Dallas, Bacus married the former Elouise Sherrill of Eastland. The couple has two children, Sandra, 14, and Linda, 11. They reside at 2206 Mountain Lake Road in Dallas' Oak Cliff section. Union Bankers Insurance Co. has its home office in Dallas. The company is licensed in 26 states from Canada to Mexico and almost from coast to coast. Union Bankers does business in life, disability and hospitalization insurance.

CALL 601 FOR CLASSIFIED AD SERVICE



LOOK NEW WHO'S
Mr. and Mrs. Manuel Herrera are the parents of a girl, Ester, born April 14 at 10:55 in the Eastland Memorial Hospital weighing 7 pounds and 7 ounces.

Double Seven Club Meets with Dixie Durham Monday

Dixie Durham was hostess to members of the Double Seven Club Monday in her home for a short business meeting. Laura Harris opened the meeting with prayer. Refreshments of cold drinks, ritz and pimento cheese sand wiches, peanuts and Easter eggs were served to Jackie Baggett, Sandy Taylor, Laura Harris, Nancy Eeck, Kathy Williamson, Cora Mendietta, Rosemary Jones, Phyllis Phillips and the hostess.

Know some ex-student of EHS that everyone else may have forgotten? Send his or her name to Terrell Coleman, 115 North Sixth, Waco! Let's have 'em all here June 8-9 for Texas' Biggest Homecoming.

CALL 601 FOR CLASSIFIED AD SERVICE

Look lovelier, prettier for Easter

An EASTER BOUQUET from US to YOU!

"Pretty as a posy!" That's what you'll say about each of the spanking smart coils in the cluster of hairdos now being featured in our styling section. Of course you'll want a gay shorloto to show as you doff your Easter bonnet, so make an appointment now for a nicely new style that will frame your face with flattery... give you a fragile, flower-like look... make you the prettiest belle in the Easter Parade!

Ruby Crawley Beauty Shoppe
We Style Your Hair To Fit You
Hair Shaping A Specialty
Appointment Only Ruby Crawley, Operator and owner
107 N. Lamar Phone 379

WE BUY
SCRAP IRON AND METAL
Get Our Prices Before You Sell

- You Will Like Our Prices
- You Will Like Our Weights
- You Will Like Our Service

KOEN SALVAGE
highway 80 West 1315 W. Main

Ultra low...loads of go
...stretch-out room to spare!

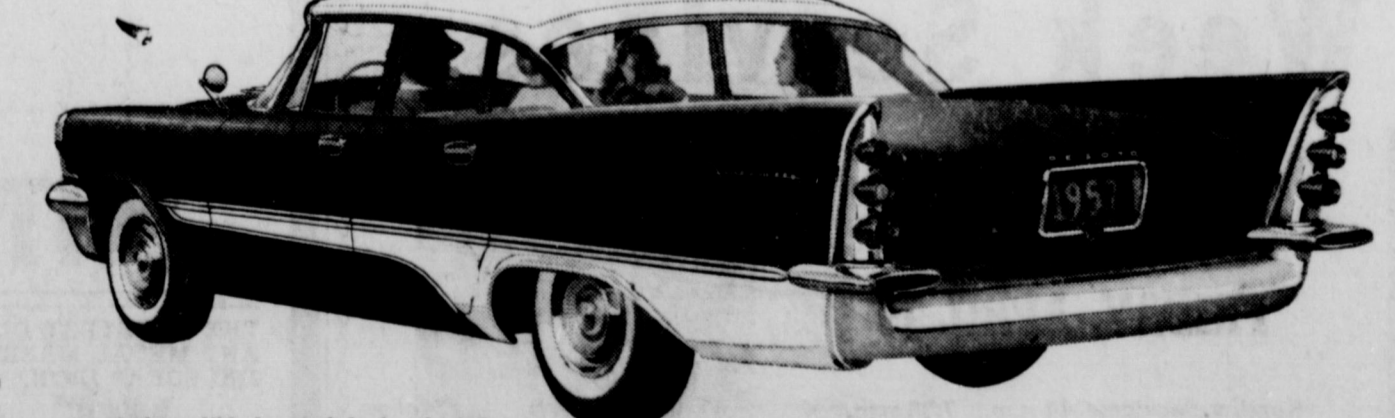

As incredibly low as it looks, the '57 De Soto is a scant 4 feet 7 inches from road to roof. Yet, you'll find plenty of man-sized stretch-out room inside. Before you buy any new car, do yourself a favor. See your nearby De Soto dealer. Drive and price a De Soto before you decide. It's the most exciting car in the world today!

De Soto
PRICES START JUST ABOVE THE LOWEST

Rushing Motor Company
211 S. Seaman EASTLAND Phone 313

TRADE WITH YOUR HOME-TOWN MERCHANTS.

PERRY'S
Rayon & Nylon
SLIPPS each 1.00
5c-10c-5c STORES

Nylon HOSE
Dark Seams and Seamless
69c and 1.00

Easter Novelties BASKETS and PAIRS
39c up

Children's Metal & Straw PURSES
1.00 Plus Tax

Large Assortment Easter LILIES and Hydrangeas
and other Easter plants ALL PRICES

Ladies Rayon PANTIES
4 pr. 1.00

EASTER EGGS
Cello Wrapped or Plain pound—39c

PERRY'S
5c-10c-5c STORES

Art Program and Exhibit Held For New Era Club, Wednesday

Members and guests of the New Era Club met in the home of Mrs. Edwin George with Mrs. Ruby Springer as co-hostess on Wednesday, April 10, for a program on Art. The three types of art presented included ceramics, china painting and oil painting. Members of the ceramics and china painting classes were guests of the club. The reception rooms were decorated with arrangements of spring flowers and a large display of hand-painted china and ceramics and oil paintings by Mrs. George were also on exhibition.

Mrs. H. H. Oliver, club president, greeted the guests and presented Mrs. N. E. Landers, program leader for the occasion. Mrs. Landers gave a resume of the article, "Get in There and Paint" by Joseph Alger. She then presented Mrs. Herman Boyd who gave an informative and interesting discussion on ceramics. Mrs. Boyd displayed many lovely articles that she and members of her class had made and decorated.

Mrs. G. C. Kimbrell of Eastland, well-known instructor of china painting, was then introduced and she spoke on several phases of china painting, especially stressing the points used in judging hand-painted china. Mrs. Kimbrell then invited the group to view the large display that had been painted by members of her classes.

Those displaying china and ceramics included: Mmes. Buck Wallace, E. R. Green, N. E. Landers, A. A. Simmans, Jimmy Jones, Ernest Ingram, Carl Lummus, A. W. Brazda, Hazel Campbell of Olden, Miss Helen Dawley and two instructors, Mrs. Kimbrell and Mrs. Boyd.

At the close of the program refreshments were served by the hostesses to the following club members and guests: Mmes. L. L. Bruce, V. V. Cooper, W. F. Creager, Arthur Deffebach, Vernon Deffebach, R. S. Dudley, Jr., W. A. Lewis, Alex Roberson, J. L. Turner, A. W. Warford, Charlie Garrett, Dick Henderson, June Gailley, Oliver, Landers, Wallace, Green, Simmans, Jones, Ingram, Lummus, Boyd, Kimbrell, and Dawley.

Following the refreshments a tour was made of the home by the group to observe oil paintings by Mrs. George.

SOCIAL CALENDAR

Tuesday, April 16
3:15 p.m.—A book review will be the program at the West Ward Parent Teachers Association meeting in the school cafeteria. Hostesses will be the fourth grade mothers and the teacher, Miss Gladys Green.

Wednesday, April 17
9 a.m.—Mrs. Fehrman Lund will be leader for the annual Civic League and Garden Club Home and Garden Tour.

3 p.m.—Mrs. Frank Sayre will be leader for a program on "American Music" at the Music Study Club meeting in the Woman's Club.

Thursday, April 18
3 p.m.—An original drama by an Eastland High School class directed by Mrs. Edna Conner will be presented at the Thursday Afternoon Club meeting in the Woman's Club. Mrs. M. A. Treadwell will be leader.

7 p.m.—Due to important church meetings being held this week the meeting of the Past Masters, Order of Eastern Star, scheduled for this date, has been postponed until April 25 at which time the group will meet in the home of Mrs. Everella Stetson, 501 South Seaman. Mrs. Dave Fienzy, president.

Tuesday, April 23
12 noon—The 50 year Pioneer Club will meet for a covered dish luncheon in the home of Mrs. J. P. Hearn, 609 South Daugherty with Mrs. Nora Vaughn as co-hostess. 7:30 p.m. Members of the Zeta Phi chapter of Beta Sigma Phi will meet in front of the Horton Ceramics plant on South Bassett for a program before going to the home of Mrs. James Smith, 601 South Connelley.

Jr. Tri-Hi-Y Plans Party In Cisco Friday
Fifty members of the Junior Tri-Hi-Y and Junior Hi-Y met in the Y building Friday night for a joint meeting.

At a Junior Tri-Hi-Y meeting Monday night the group decided to meet Friday night as was planned although the Quarterback Minstrel would be in progress.

The next meeting of the group will be a picnic and skating party at Cisco next Friday instead of the regular meeting.

Mrs. Lula Mae Basham attended a hair dressers styling show Sunday in Abilene where she watched Geza Domotor demonstrate permanents, styling and combing to District 13 hair dressers. There were also soft-brilliance platform demonstrations. The demonstrations were held at 2 p.m. in the Ballroom of the Windsor Hotel.

CARD OF THANKS
We wish to express our sincere appreciation to all of our friends, the doctors, and nurses for the many kindnesses shown us during our recent illness and stay in the hospital.

Mr. and Mrs. Will Van Geem

Funeral Directors
HAMNER FUNERAL HOMES
Ben E. Hamner
Oxygen Equipped - Air Conditioned
Eastland Phone 17 Cisco Phone Hillcrest 2121
AMBULANCE SERVICE ANY WHERE ANY TIME
Nominal Cost Burial Insurance
For The Entire Family

Funeral Directors
HAMNER FUNERAL HOMES
Ben E. Hamner
Oxygen Equipped - Air Conditioned
Eastland Phone 17 Cisco Phone Hillcrest 2121
AMBULANCE SERVICE ANY WHERE ANY TIME
Nominal Cost Burial Insurance
For The Entire Family

Funeral Directors
HAMNER FUNERAL HOMES
Ben E. Hamner
Oxygen Equipped - Air Conditioned
Eastland Phone 17 Cisco Phone Hillcrest 2121
AMBULANCE SERVICE ANY WHERE ANY TIME
Nominal Cost Burial Insurance
For The Entire Family

Big White Spring... 207 Nurse's Styles

Those who create "on duty" dresses open a fabulous world of fashion-in-white this Spring, meeting the nurse's demand to look as attractive at work as she does at leisure. Never before have nurses faced such a delightful dilemma... which to choose from a breathtaking number of uniform designs. One New York manufacturer, White Swan, the biggest in its field, shows a dazzling 207 styles and 31 sizes in its new catalog of uniforms available in leading department and specialty stores. There's a generous selection for average, short, tall, half-size and extra-size women in white.



26 Fabrics Offered
They lead the field with 26 varieties of fabrics... seven cottons, a dozen dacrons (many with exciting new textures... "snow-dot" and "puffed" effects), breeze-weight seersuckers and dimities, nylon and dacron-and-cotton blends. Drip-dry, no-iron minimum-care fabrics are heavily favored to help nurses stay appealingly fresh and comfortable.

In the early twenties, when white came into favor for nurses' wear, this manufacturer revolutionized "on duty" apparel with four up-to-the-minute styles. Today, their talented designers adapt hundreds of the newest couturier-inspired fashions to the crisp professional look. Happily, nurses can dress with variety and still conform to requirements of the profession with good taste.

For this Spring's gentler look, White Swan's shirtwaist style No. 7024, shown here, has a graceful roll collar, fine pleats and cluster buttons at the waist. The gripper-fastened skirt is full and softly pleated. With 3/4 or short sleeves in drip-dry dacron-and-cotton blend or in crisp poplin, in sizes 9 to 15 and 10 to 18. The nurse, dietitian and technician will find everything from softened classics to sophisticated sheaths in this 1957 collection, and what fun she'll have choosing her own fashion prescription!

Miss Stroud Will Wed Johnny Roberson, May 25

Mr. and Mrs. Nolan Stroud, 1701 Cottonwood St., Abilene, are announcing the engagement and approaching marriage of their daughter, Nelda Deane, to Johnny Dale Roberson of Ranger, son of Mrs. W. H. Davis of Odessa. The wedding will be May 25 at 7 p.m. in the home of the bride's parents.

Miss Stroud is a graduate of Abilene High School and is associated with the University of Texas and also attends Eastland College.

READ THE CLASSIFIEDS
Plumbing Repair
Also post holes dug and fences erected.
JESS GREEN - Ph. 11

save 1/3 to 1/2 pre-Easter fashion clearance

SAVE ON DAY TIME **DRESSES**

A Flower Garden of colors and styles. One Group. Original 5.95 to 17.95 . . .

5.00

One-Third to One-Half off Spring Wool **Coats & Toppers**

Original 10.95 to 45.00

One-Third Off on Group of Silk and Linen **SUITS**

Original 10.95 to 69.95

One-Half Price Rack of Better **DRESSES**

Original 7.95 to 49.95

One Table Odds and Ends **1.00**

Anderson's
NORTH SIDE OF SQUARE



to Mother with love

The gift she'll cherish in days to come for the way it sums up all the days that have gone before... your portrait, expressive of your love for Mother every day.

To have your portrait made in time... telephone for your appointment right away.

Canaris Studio
Eastside of Square
Phone 46

Make plans to welcome back Eastland's ex-students now. June 8-9—date for the first annual all-school homecoming—is just around the corner. Do your part to make this Texas-Biggest Homecoming.

Delta Kappa Gamma Chapter Has Meeting

The Beta Upsilon Chapter of Delta Kappa Gamma met in the Woman's Club House in Eastland Saturday morning, April 6, for their regular meeting and social, with members of the Future Teachers of Eastland County attending as guests.

Mrs. Evelyn Whatley, president, welcomed the guests and introduced a new member, Gracia Haby.

Mr. and Mrs. H. A. Lotspeich of Ranger Junior College presented a musical program following "The Joys of a Teacher." Miss Marie Winston of Cisco gave an interesting talk on "What Have You In Your Hands?"

Future teachers of Ranger attending the meeting were Ann Baker and Mary Louise Pugh. Other future teachers attending were Mary Lou Smith, Norma Schaefer, Evelyn Bint, Linda Curry, Carole Kaye Mayhew, Camille Lee, Fay Hooker and Sheila Garverick of Cisco and Dixie Day, Mildred Day, Sue Day, Ellen Whatley, Ann Pitman, Sarah Simms, Sophia Lovelace, Clyde Young, and Bill Upchurch of Eastland.

Members attending the meeting were Mrs. George Robinson and Mrs. W. D. R. Owen of Ranger; Mesdames Minnie Hill, Josephine Clements, Irene Hallmark, Vivian Grantham, Alice McCanlies, Bernice Carter and Misses Louise Snoddy, Marie Winston and Mayme Estes, all of Cisco. Mrs. Evelyn Whatley and Miss Nettie Thornton of Eastland.

FREE!

Save yourself hundreds of dollars with this amazing **1957 CAR X-RAY!**

What's the truth about car values today? Now for the first time you can get all the data on all the cars—all the leading makes. Shows you how they are built. The weak points. The strong points. Hidden details never revealed before. It's the book that only American Motors dared to print!

We will be happy to give you your copy, without any obligation. Get yours today. It may save you hundreds of dollars on your next car!

American Motors Means More for Americans

Get yours FREE today

AT YOUR HUDSON DEALER • AT YOUR NASH DEALER
TOM'S SPORT CARS
307 West Commerce — Phone No. 8

Holy Week Services

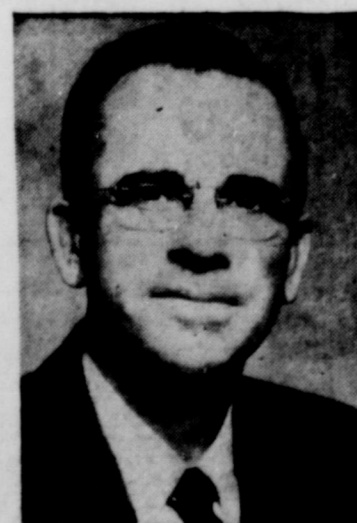

SUNDAY, APRIL 14
Through
FRIDAY, APRIL 19

Sunday Services—11 a.m. - 7:30 p.m.
Weekdays—7:30 Each Evening

NURSERY PROVIDED



Bill Collings... Song Leader

FIRST CHRISTIAN CHURCH

LET'S GO!

WITH STRAIGHT - LINE

THE SHORTEST DISTANCE BETWEEN TWO POINTS IS A STRAIGHT LINE. BUT—IN SCRAP IRON AND METAL MARKET EASTLAND IRON & METAL CO. PROVIDES THE SHORTEST PATH FOR BUYING SCRAP IRON.

WE ARE YOUR BEST MARKET
FOR OVER 30 YEARS—SQUARE DEALING YEAR ROUND

EASTLAND
Iron & Metal Co.

Phone 970 Owned and Operated by Henry Pullman East Main St.