



COVERING EASTLAND COUNTY
THE ONLY MEDIA THAT PRINTS THE MOST IMPORTANT NEWS IN THE WORLD --- ALL THE NEWS ABOUT YOU, YOUR FAMILY AND YOUR FRIENDS!

NO. 111
14 PAGES - 2 SECTIONS

EASTLAND, TEXAS, THURSDAY, MAY 24, 1962

EASTLAND COUNTY TABLET

PRICE 10c

Baccalaureate Sunday; Graduation Monday Here

Baccalaureate services for members of the 1962 graduating class of Eastland High School will be held Sunday evening at 8 p.m. in the high school auditorium.

Speaker for the evening will be Rev. James Roberts, pastor of Bethel Baptist Church.

Others participating on the program will be Shirley Smith, The Rev. Ralph Woods, Gracie Tanke, Patricia Liles, The Rev. Easton Brewer, Susan Johnston, Barbara McCullough, The Rev. Eugene H. Surface and Julie Frost.

Commencement exercises will be held the following evening at 8 o'clock in the auditorium.

Summer Camp Registration Saturday

The YMCA free movie will be held at the Majestic Theater here this Saturday morning beginning at 9:30 a.m. All children between the ages of 6 and 12 who are accompanied by at least one of their parents will be admitted free of charge to the movie while their parents attend the meeting.

The camp will begin June 18 and continue through July 6 of this year. Starting each morning at 8:30 and lasting until 12:30 p.m., the camp will be open to children between the ages of 6 and 12 years.

A special feature of this year's camp will be a trip to Forest Park Zoo in Fort Worth, according to Phil Hewitt, camp director.

Six counselors for the camp have already been secured. They are Kay Morton, Becky McAlister, Linda Eidsen, Terry Treadwell, Clark Conner and Carolyn Key. Three others are to be added later.

A two dollar registration fee will be due for those who plan to attend the camp this Saturday. The balance of the camp cost, eight dollars, may be paid at the beginning of the camp.

Service Awards Presented To ASC Employees

Four service awards were presented to employees of the Agricultural Stabilization and Conservation Committee Wednesday at 10 a.m. in the ASC office.

Receiving 25 years service pins were Howard Gilbert, who resides on Route one, Carbon, and Elmer E. Blackwell of Route one, Ranger, Chairman of the County Committee.

Mrs. C. L. Bigby of 602 S. Bassett, a clerk in the ASC office, was presented an award for 20 years service with the office.

Recipient of a 10 year service award was Mrs. Eldress Gattis of 510 S. Oaklawn, also an office clerk.

A combined total of 140 years of experience may be found in the Eastland County ASC office.

Other employees and their number of years of experience are as follows: Emmett Powell, 23 years; Everett Martin, 15 years; Mrs. Joe Anderson, 13 years; Mrs. Johnny Aaron, 9 years; Mrs. James Sherrill, 1 1/2 years; and members of the County Committee, Truman Bryant, 1 year; and Guy Lyerla, 2 years.

The processional will be played by Julie Frost followed by the invocation by Rev. William S. Fisher, pastor of the First Methodist Church.

A senior quartet composed of Sherry Miller, Joann Morren, Joyce Robertson and Gracie Tankersley will sing "Graduation Day" accompanied by Mrs. Andy Taylor.

A duet, "Theme from Piano Concerto in B Flat Minor", will be played by Susan Johnston, organist, and Barbara McCullough, pianist.

Presentation of Certificates and Awards will then be presented for outstanding achievements, which will include those to the top ranking students, Joyce Robertson, Barbara McCullough and Susan Johnston.

M. H. Perry, school band president, will make the presentation of diplomas to the following graduates: Judy Blevins, Melvin Brown, Nonn Butler, Mike Carothers, Robert Cartwright.

Kurt Clark, Deloris Coggburn, Clark Conner, Jo Ann Dorsey, Eddie Dry, Lynda Eidsen, Marvin England, Jonah Finley, Peggy Hazard, Crystal Howle, Ronnie Johnson, Susan Johnston, Judy Lowimore, Beverly Kline.

Carol MacMoy, Barbara McCullough, Judy McMillen, Don Massingill, Jane Mayers, Sherry Miller, David Millican, JoAnn Morren.

Velton Allen Moser, Bobby O'Steen, Mike Perry, Kae Poe, Joyce Robertson, John Russell, John Stroud Gracie Tankersley and John R. Tankersley.

528 Register At Opening Of Discount Store

A total of 528 persons registered at Eastland Discount Stores Formal Opening last week.

Mrs. Charlene Boen of Rt. 1, Desdemona, was grand prize winner and received a spring ensemble including a dress of her choice, shoes, a hand bag, gloves jewelry and hose.

Other prize winners were Mrs. Ruth Howard of Olden, and Mrs. Ben Matthews and Mrs. Annie Terry, both of Eastland.

Also 50 pair of hose were given.

The management has expressed its appreciation to the many who visited the store during the opening.

Every county town was represented by the registrars and there were many from outside the county.

Nazarene Church To Hold Revival

The Leverett Brothers of Lamar, Mo. will begin a 10-day Revival Friday, May 25, at 7:30 p.m. in the local Church of the Nazarene.

These talented brothers offer a program appealing to every age group. Rev. Homer Leverett is a dynamic speaker, whose sermons are clear-cut and forthright. He and his brother, Rev. Wilbur Leverett, sing duets and solos, play the mandolin, guitar and a variety of novelty instruments. They have traveled extensively throughout the United States and broadcast over many radio stations.



HAPPY ENDING?—Paula Lund, daughter of Dr. and Mrs. F. H. Lund of 613 S. Seamon, wipes a tear from her eyes as she bids farewell to Teacher Mrs. Charles Marshall until next year. School was dismissed Tuesday and students are looking forward to a happy and busy summer. (Photo by A&C Studio)

SCHOOLS OUT!

Eastland public school students are breathing easier now after completing finals and some receiving report cards this week.

Eastland High School students wound up their final examinations Tuesday afternoon and will return to school Monday for report cards.

Douglas School students dismissed Tuesday after completing tests at 2 p.m.

They will celebrate the end of school with a Mother-Son, Mother-Daughter Banquet held to night at 7:30 p.m. at the school. Covered dishes will be brought from home for the event.

One high school senior and six eighth graders were recognized in the school-closing program held at the Douglas School Tuesday night.

Elijah Govan, Jr. is the graduating senior and the eighth graders are Carrie F. Crawford, Patricia Govan, Amber F. Hood, Mary Carter, Loretta Criesman and Dan Washington.

Eastland Junior High School students were out at 2 p.m. Tuesday also. There are about 69 eighth graders in the school who will become high school freshmen next year.

The eighth grade graduation exercises were dispensed with last year and no special program was planned for the class this year, according to J. W. Bailey, school principal.

An eighth grade outing to Cisco is planned for this afternoon, however.

South and West Ward Schools will rang their summer dismissal bells and hand out report cards Tuesday at 2 p.m. also.

South Ward will lose 25 fifth grade students to Junior High next year and West Ward, 51.

Both schools held "Play Days" prior to school closing, including class picnics.

The principals report good years in spite of some end-of-school sickness and mumps.

ONLY PENNIES A DAY
Will Rent a Safety Deposit Box
Eastland National Bank
Member F.D.I.C.
"On the Square"

FOR SUMMER

Cheaper Water Rates Studied by Commission

There were plenty of motions, but seconds came slow as City Commissioners handled a lot of business Monday night and undertook a gigantic study program.

Probably the most significant item of business for Eastlanders (especially if they're trying to keep a lawn green) is the possibility of cheaper water this summer.

And downtown merchants will probably be happy to hear that the city fathers approved a chamber of commerce request to suspend with parking meter feeding on Saturdays for a three-month trial period.

City fathers began their regular third Monday night meet with an inspection tour of some Eastland property, purpose for which will be announced later.

After gathering at the council table, the Rev. Ray Heckendorn, pastor of the First Christian Church, opened the session with prayer and remained to observe, as a part of a new commission program being worked in cooperation with the Eastland Ministers Assoc.

Chamber President Frank Deaton and Manager Lee Ellis appeared, asking for suspension of parking meters on Saturdays to stimulate business.

City Manager Jimmy Young answered "About \$2,000 a year drop when this was tried before for certain Saturdays and holidays period", when asked what this might do to the city's parking meter revenue.

Commissioner Don Pierson entered a motion that it be

tried for six months and Young asked if that also included a motion to increase taxes.

"No", Pierson said, and added that "we owe it to the merchants to help stimulate business".

Our first duty is to the city," Chairman Virgil Seaberry Jr. countered, "and that's why we pay \$150 to the chamber of commerce."

Milton Fullen seconded after a lengthy discussion of the matter concerning a test period in which the amount of Saturday revenue would be gauged, urged by Chairman Seaberry.

Young reported meter revenue is about \$100 a week and between \$7,000 and \$8,000 a year.

The matter carried three to two (Seaberry and Jack Germany voting against) with the chamber to sample the merchants to determine the success of the program.

Deaton also asked the commission to consider the paving of Olive St. which runs in front of his business, Eastland Auto Parts, and intersects S. Seaman St.

"Let's see how much money we can get together," Fullen said, and told Deaton that the city is as much interested in paving the street as he, but time would be needed to see where we stand."

The street grade drops extensively eastward and is hard to keep up due to washing, commissioners agreed.

The city fathers agreed to pipe water to the site and contribute \$10 toward the repair of the "rock building" at city park, which is used by the YMCA day campers.

City Manager Young reported that the swimming pool at City Park is almost repainted (about 50 gallons of paint will be used) and be ready for opening Saturday.

The operation barely broke even last year, he said, and recommended an increase of ten cents per swim for this season.

Approval came and the rates after Splash Day Saturday (free swimming for all from 1 p.m. until 7?) will be 20 cents for children and 35 cents for adults.

Pierson then entered his motion for cheaper water rates:

"I move that the chairman direct the city manager to study a new special, cheaper water rate for those people who like to have beautiful yards, and that he present exact figures in time to enable the commission to act at the next meeting, so that the cheaper rates could go into effect July 1st."

Pierson emphasized that he wanted cheaper water and the retention of sound fiscal operations for the city.

Fullen seconded the measure and each of the members are to work with Young to come up with several plans, all of which will be submitted to modern computing machines to determine the soundest possible manner to carry out this program.

Seaberry asked that Pierson direct the study with Young, but Pierson insisted that all members should cooperate in offering possible ideas.

The motion carried for study.

Another motion by Pierson prompted an exchange of questions and discussion.

The motion reads: "I would like to have a motion that the chairman appoint me (Pierson) to form a committee of local citizens to study the overall picture of Rural Area Development. I figure that the study would take at least two months before I could report back to the group as to what we might expect, and make suggestions for a program, should we decide to proceed. I will make no commitments bind the city commission."

"Where does the city fit in this," Seaberry asked, and "couldn't you study this outside the city business?"

It affects the city, Pierson said, because it could stimulate the growth of the city.

Germany seconded the motion for the study undertaking, and the measure carried, with Seaberry registering a "no" in the vote.

Longtime Piano Teacher Succumbs; Rites Tuesday

Funeral services were held Tuesday at 3 p.m. in the First Methodist Church here for Mrs. A. F. Taylor, 71, a piano teacher for 36 years in Eastland.

Mrs. Taylor of 700 S. Seamon died Sunday at 9:00 a.m. in the Eastland Memorial Hospital following a lengthy illness.

Rev. W. S. Fisher, pastor of Methodist Church, officiated the services with interment in the Eastland Cemetery under the direction of Hamner Funeral Home.

A resident of Eastland since 1919, Mrs. Taylor was born Emma Bell Weatherly on Nov. 3, 1890 in Mills County, Tex. She was the daughter of the late Mr. and Mrs. Jim Septimes Weatherly of Goldthwaite.

She started piano study in Goldthwaite at the age of 12. She continued her studies at Howard Payne College in 1908, taking voice and piano. She taught piano one year at Blanket and one year at Goldthwaite before marrying Austin F. Taylor in 1912. Mr. Taylor was also a native of Goldthwaite, but a resident of Balinger at the time of their marriage. He predeceased his wife in death in the year 1945.

Mrs. Taylor founded both the Beethoven and the Sealers Junior Music Clubs here. The Beethoven Club, oldest junior club in Texas, was organized in 1920. The Sealers Club was organized in 1931.

Her classes have ranged from 20 to 63 students and she has at times directed choral clubs and choirs in the schools and churches of Eastland. She retired from the teaching profession in 1960.

Piano teaching did not take all of Mrs. Taylor's time. She had been an active member of the Methodist Church since 1904. She was the first teacher of the Martha Duran Sunday School Class of the First Methodist Church here in 1919 and had been a member of the church choir since that time.

Mrs. Taylor had served as president of the Eastland Music Club.

(Continued on page 3)



MRS. A. F. TAYLOR

Rites Pending For 80 Year Local Resident

Funeral services are pending here for Mrs. Susie Horn, 85, who died Wednesday at 7 a.m. in the home of a daughter, Mrs. Homer Williams, west of Eastland. Mrs. Horn had been ill for more than two years. She was making her home with Mrs. Williams at the time of her death.

Arrangements are being made under the direction of Hamner Funeral Home.

A resident of Eastland for 80 years, Mrs. Horn, the former Susie Turner, came here as a small child from Kansas.

She was married to C. L. Horn in 1889. He predeceased his wife in death 27 years ago.

Survivors include four sons, L. B. Lon and Lee, all of Eastland and John of Corpus Christi; three daughters, Mrs. Williams of Eastland and Mrs. Bertha Webb and Mrs. Peggy Bryant, also both of Eastland; one sister, Mrs. Fannie Hall of Salt Lake City, Utah and a host of grandchildren, great-grandchildren, nieces and nephews.

(Continued on page 3)

William Hall To Be Speaker At Christian Church

William Hall, Professor of Missions at Bible College of the Bible, T.C.U., will be guest speaker at the Sunday 11 o'clock morning worship services at the First Christian Church. He will speak on the subject "The Foundation of the Church."

Prof. Hall has served as missionary for the Christian Church (Disciples of Christ) in India.

For the past several years at Bible College, Prof. Hall has taught courses on Mission, Religion of the World, and Christianity confronts Communism.

FREE PARKING SATURDAY

Don't feed the meters on Saturdays!

That's the word from the Eastland Chamber of Commerce which has secured permission from the City Commission to suspend parking meter operations for the next 12 Saturdays to stimulate business here.

So Saturday, park as long as you like and get acquainted with Eastland merchants.

114 ABSENTEE VOTES

A total of 114 absentee votes had been cast Wednesday for the Democratic Run-off election June 2nd.

Deadline for absentee voting is Tuesday, May 29th, at the County Clerk's office.

**BANK-RATE
AUTOMOBILE LOANS**
Eastland National Bank
Member F.D.I.C.
"On The Square"

**HOME IMPROVEMENT
LOANS**
At Lowest Rates
Eastland National Bank
Member F.D.I.C.

Now Showing At The MAJESTIC IN EASTLAND "The Man Who Shot Liberty Valance"

FREE PASSES
To Those Who Find Their
Names Set Bold Face Type
Among The
CLASSIFIEDS!

RECEIVE AWARDS—Four members of the Eastland County ASC office proudly display the service awards they received Wednesday morning. Two received 25 year awards one ten year award was presented and one received a five year award. (Photo by A&C Studio)

REYSCHLAG Insurance Agency
presents the
WEATHER NEWS
AND WARM

EASTLAND TELEGRAM

Eastland County Record established in 1931, consolidated August 31, 1951. Chronicle established 1887, Telegram established 1923. Entered as second class matter at the Post Office in Eastland, Texas under the Act of Congress of March 3, 1879.

Published Semi Weekly—Thursdays and Sundays
By Eastland County Newspapers, Inc.
H. V. O'BRIEN, Editor

One Week by carrier in city15
One month by carrier in city65
One year by mail in county2.95
One year by mail out of state6.95

NOTICE TO PUBLIC—Any erroneous reflection upon the character, standing or reputation of any person, firm or corporation which may appear in the columns of this newspaper will be gladly corrected upon being brought to the attention of the publishers.

READ THE CLASSIFIEDS

Hamner Life Insurance Company

Ben E. Hamner, President

This company has been in operation in this section since 1942 selling policies to be used primarily for burial purposes. We write from \$100 to \$600 and our policies are paid in cash, which allows freedom in the selection of the Funeral Director of your choice.

Ages from 1 month to 90 years.
For further information come by to see us at
Hamner Funeral Home, 301 S. Lamar, Eastland
P. O. Box 431 Dial MAin 9-2611

Thank You

For your response to our Grand Opening . . . You helped make it an overwhelming success and we want to show our appreciation by offering you a

"Twilight Special"

We're not going to tell you what it is but, we'll just guess you'll be very pleased, so come by Friday evening after 5:30 p.m. for your Bonus Special

We're here to serve you and if you'll tell us your needs, we'll do our best to get what you want, At Prices You'll Like.

EASTLAND DISCOUNT STORE

REMEMBER: "TWILIGHT SPECIAL" Store No. 3 (on the Corner) After 5:30 p.m. FRIDAY.

GRADUATES GIFTS GALORE!

Ranger Junior College

SUMMER SESSION

June 4-August 22, 1962

First Term: June 4 - July 11

Second Term: July 16-August 22

Classes offered in freshman and sophomore English, American history, government, chemistry, advanced typewriting and office machines.

An opportunity to earn 12 to 14 college hours that will transfer to any senior college.

Registration for first term June 4, 6:00-9:00 P. M.

Classes begin Tuesday, June 5



MISS PATSY ANN AKIN

Miss Patsy Ann Akin To Wed Charles Hutto

The engagement and forthcoming marriage of Miss Patsy Ann Akin to Charles Marvin Hutto Jr. has been announced by parents of the bride-elect.

Mr. and Mrs. Jesse Akin of Huntsville. Mr. and Mrs. Marvin Hutto of Olen are parents of the prospective bridegroom.

Wedding plans have been made by the couple for 8 p.m. Saturday, June 9, in the First Baptist Church of Huntsville.

Miss Akin is a graduate of Huntsville High School and is presently a senior Home Economics major of Sam Houston State Teachers College where she is a member of the Delta Zeta Sorority.

The future bridegroom was graduated from Olden High School and Ranger College. He is also an agriculture major graduated from SHSTC and is presently stationed in Wichita Falls where he is employed with the State Department of Agriculture.

Fifteen Attend Weiner Roast

Fifteen boys and girls, who are members of the Nazarene Caravan Groups, enjoyed a weiner roast Friday evening at the M. L. McWhorter home. Under the supervision of their Leaders, the group played games and roasted weiners. Everyone reported an enjoyable time.

The next scheduled caravan meeting is at 2 o.m. Friday at the Church of the Nazarene.

READ THE CLASSIFIEDS

Final Meet Of Las Leales Is Held Monday

Members of Las Leales Club met at the home of Mrs. Wayne Caton on Monday for the closing meeting of the club year. Guests were greeted by Mrs. Caton and members of the year book committee on the east lawn of the Caton home, where a buffet supper was served. After the delicious meal,

guests adjourned to the living room for the program. Committee reports were given, and then Miss Gladys Green conducted a year book quiz. Echoes, in the form of a clever crossword puzzle. The incoming president, Mrs. J. M. Cooper, was introduced by Mrs. Homer Smith, who expressed her appreciation of the cooperative attitude of the club during her term as president. Mrs. Cooper announced the year book committee for the ensuing year: Mrs. D. E.

Frazier, chairman; Mrs. Maurice Day, Mrs. Rudolph Little and Mrs. Wendell Siebert. Members present were Mrs. Mmes. Caton, Smith, Little, Frazier, Oual Cross, Mary Mayloy, W. A. Leslie, Anna Grace Bumpass, Siebert, T. E. Rich-

ardson, J. C. Kinnaid Jr. Green and Ver-

T. L. F.

REAL E

Property Man

Home and P

to Shot

erty

ance"

MILES-LE

NOTICE

New Open With A Complete Line Of Fancy Groceries

Cured Meats, Picnic Supplies, Ice Chests, Water Cans. Also Coco Cola, Dr. Pepper and all Soft Drinks.

Buy The Case Ice Cold

Block and Crushed Ice To Go.

CITY ICE & GROCERY

410 West Commerce Eastland
Open 6 A. M. to 9:30 P. M.



Drive in here for...

COMPLETE AUTO CARE

Let us inspect brake, radiator, steering and cal system to prevent repairs and unwanted delay. Leave all car worries to us. 24 HOUR WRECKER SERVICE

Phones MA 9-2270 Night MA 9-2224

ALLEN AUTO REPAIR AT RUSHING MOTORS 215 SOUTH SEAM

the tops of all convertibles are just about the same...

people buy Pontiacs for the bottom.

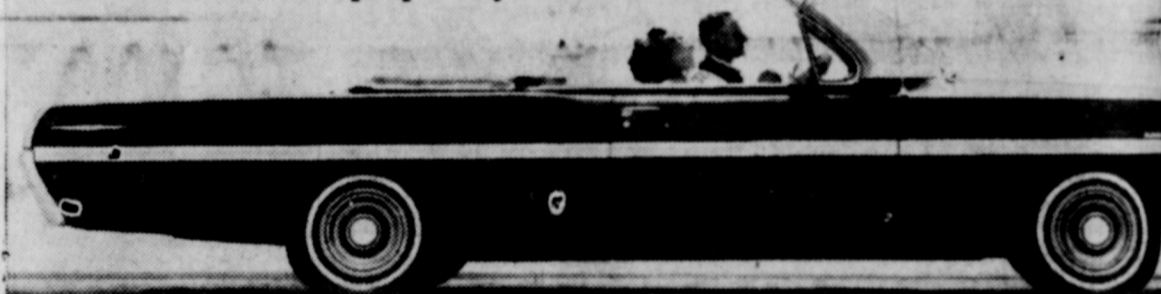

A lot of people buy Pontiacs just because they're Pontiacs. Dandy. Even better "because," are a Pontiac's good looks, its superb Wide-Track handling, its way of shortening tedious trips. Try one. It's a refresher course in how an automobile really should be. Wide-Track Pontiac.

SEE YOUR AUTHORIZED PONTIAC DEALER FOR A WIDE CHOICE OF WIDE-TRACKS AND GOOD USED CARS, TOO

MUIRHEAD MOTOR CO.

301 W. Commerce Street Eastland, Texas MA 9-1731

SPLASH DAY! FREE SWIMMING! SATURDAY 1 P.M. UNTIL ? ? EASTLAND CITY PARK SWIMMING POOL

BEAUTIFUL, CLEAN RE-DECORATED POOL

AFTER SPLASH DAY LOW, LOW RATES AS USUAL

35c Ad
20c Child
(Under

COME GET WET!

GUARDS YOUR MACHINERY

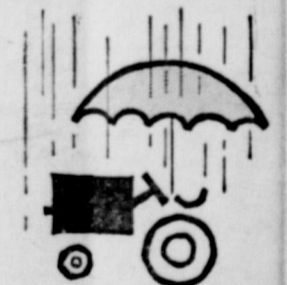

Jones-Blair Guardian Enamel is a tough, glossy finish for metal or wood surfaces, indoors or out. Protects your valuable equipment from oils, water, grease and dirt penetration. Withstands ordinary engine temperatures. Cleans easily!

Add years to machinery life with

JONES-BLAIR GUARDIAN ENAMEL

Hanna Hardware And Lumber Co.

201 N. Seaman Phone MA 9-2104



WED. THRU SAT.
Open Week Days 4:45
Open Saturday 12:45

STEWART WAYNE

TWO GREAT STARS TOGETHER FOR THE FIRST TIME!

The Man Who Shot Liberty Valance

MILES - LEE MARVIN - EDMOND O'BRIEN - DEVINE - MURRAY

Prices 75c - 50c - 25c

FREE DOWNTOWN PARKING ALL DAY SATURDAY

Northern Television System Corp.

Village Hotel

CALL US and we will WIRE YOU

Watch Your Favorite TV Program

- Comedy • Western
- Sports • Drama

Ph. MA 9-1716

JOY DRIVE IN

Admission 50c. Kiddies Under 11 FREE

Barbecue Nite Each Wednesday - 50c Carload

THURSDAY - FRIDAY - SATURDAY

A JULIAN BLAUSIEM Production

THE HORSEMEN OF THE APOCALYPSE

GLENN FORD - INGRID THULIN
CHARLES BOYER - LEE J. COBB

WEDNESDAY - MONDAY - TUESDAY

FREDRIC MARCH BEN GAZZARA DICK CLARK INA BALIN EDDIE ALBERT

THE YOUNG DOCTORS

Inside them raged desires and fears screaming to explode!

SATURDAY - JUNE 2

Promote HOUSE SPEAKER

James A. "Jimmy" TURMAN

CANDIDATES IN THE PRIMARY

To

Lieutenant Governor

Only Candidate with Experience Organizing A Legislative Body

Turman Action Program:

- Balanced State Budget
- Continued Educational Improvements
- Loan regulations to eliminate shark loans
- Higher Code of Ethics for State Officials
- Loved Benefits for the Aged
- State Juvenile Parole System
- Legal Rights for Women
- Auto Insurance Program
- Ban on Obscene Movies and Literature

ESTY IN GOVERNMENT
EQUALITY FOR ALL
INJUSTICE FOR NONE

led for by Bill Pieratt, Chairman, Turman for Lieutenant Governor

Long Time -
(Continued from page one)

is Study Club and recording secretary for the past two years. She was an active officer and committee chairman for the Sixth District, Texas Federation of Music Clubs and was also a charter member of the National Guild of Piano Teachers. She had also been presented with life memberships in the Music Study Club and the State and National Federations of Music Clubs.

Survivors include two daughters, Mrs. M. H. (Ann) Perry of Eastland and Mrs. J. P. (Lorraine) Kilgore of Albuquerque, N. M.; four grandchildren; and four brothers, E. J. Weatherby of Brownwood, M. R. Weatherby of Fort Worth and Walter and Jim Weatherby of Goldthwaite.

Nephews served as pallbearers for the services.

Comets Down Bulldogs, 12-6; Medics-Lions, 7

"Every time the ball leaves the pitcher, anything can happen."

That's the way true baseball buffs size up the All-American sport—and it was proven in Eastland's Little League play Monday night.

In the twilight game of a double header at Wright Field, the Comets handily downed the Bulldogs 12-6.

But the curfew put a halt to a run-loaded tilt between the Medics and Lions—in the third inning.

The Lions were leading 13 to 11 and there was question Tuesday morning how the game would be carried.

It was no contest on the books, but the question is: Do we start over for the playoff or do we take where we quit? Goode was winning pitcher for the Comets, and Norris was loser for the Bulldogs.

Art Exhibit

A total of 38 paintings by West Central Texas artists will be on exhibit at the Chamber of Commerce in Cisco this week end.

Sponsored by the West Texas Art Assoc., several paintings from Eastland are expected, and visitors are welcome.

The exhibit opens Thursday and will be open through Sunday afternoon.

There will be no admission charged.

Your Peanut Seed Gets

TENDER CARE at WILCO

WILCO pumps its peanut seed throughout every handling—shelling, sorting and treating. The bins and machinery are thoroughly padded to prevent bruising or splitting... then the seed is placed in cold storage and held dormant until planted. This extra care means more production for you... more yield... higher grade. And more profits is the BIG reason why WILCO certified peanut seeds are rated No. 1 in the Southwest.

WILCO Certified SPANTEX PEANUT SEED and HI-BRED BRAND Certified STARR PEANUT SEED

are products of Wilson County Peanut Company, the Southwest's exclusive seed plant. See your local authorized WILCO seed dealer today!

Eastland Grain and Seed Co., Eastland, Texas
Farm & Ranch Supply Co., Cisco, Texas
Ranger Peanut Co., Ranger, Texas
Gorman Public Scales & Peanut Warehouse, Gorman, Texas

Look Who's New

Dr. and Mrs. Fehrman H. Lund of 613 S. Seaman have announced the arrival of a son, Brian Lawrence, who was born Friday, May 18, at 7:01 a.m. in the Eastland Memorial Hospital. At birth, he weighed nine pounds and seven ounces.

Brian has two brothers, Steve, 12; and Craig, 8, and one sister, Paula who is six years old.

Mr. and Mrs. L. M. Lund of Clifton are the baby's paternal grandparents. Mrs. Ernest Landgraf, also of Clifton, is the maternal grandmother.

Read The Classifieds

JOY DRIVE IN Open 7:15 - Starts 7:45
Feature at 8:00 p. m.

WEDNESDAY - THURSDAY - FRIDAY
Twist All Night
Louis Prima - June Wilkerson

SATURDAY - SUNDAY - MONDAY
Walk On The Wild Side
Lawrence Harvey - Jane Fonda

DIXIE Drive In
EASTLAND RANGER HIGHWAY
OLSEN TEXAS

Box Office Opens 7:30
Show Starts 8:00
Box Office Closes 9:30

Admission 60c
Children under 12 FREE
Each Wednesday - Adults 25c

MAY 24 - 25 - 26
Steve McQueen * Brigid Bazlen
The Honeymoon Machine
-IN COLOR-

MAY 27 - 28 - 29
Tom Tryon * David Hedison
Marines Let's Go!
-IN COLOR-

W.C.Q. HEAVY BEEF

BEEF ROUND STEAK

W.C.Q. Heavy Beef LB. **79c**

FRESH GROUND BEEF WORTH QUALITY LB. **39c**

BEEF RUMP ROAST W. C. Q. HEAVY BEEF LB. **79c**

SMOKIE LINKS NEUHOFF'S SAUSAGE 12-oz. PKG. **59c**

RAINBOW TROUT EMPRESS FROZEN **69c**

SAUSAGE PIZZA COLOMBO'S 12 INCH **98c**

CHEESE PIZZA COLOMBO'S 12 INCH **89c**

OLD SOUTH-FROZEN ORANGE JUICE 2 6-oz. Cans. **35c**

SARA LEE - FROZEN COFFEE CAKE READY TO SERVE 14-oz. Pkg. **79c**

WORTH FOOD MART

The SURE SIGN OF SAVINGS!

BACON

Mild, Sweet Smoke Taste-Fine Flavor

Lb. Pkg. **45c**

LARGE EGGS

WORTH MART GRADE "A" ALL WHITE DOZEN **39c**

— Check These Features —

FIG NEWTONS ZION 2-LB. PKG. **39c**

CHEESE SPREAD 2-LB. BOX **69c**

TOMATO JUICE 4 32-oz. Cans **\$1.00**

CUT GREEN BEANS NO. 303 CAN **10c**

CHILI WITH BEANS NO. 300 CAN **35c**

LUNCHEON MEAT 12-oz. CAN **43c**

APPLE SAUCE 2 303 Cans **35c**

ROLL-ON DEODORANT Plus 8c Tax **\$1.00**

BEAUTY LOTION Plus 7c Tax **98c**

PURE ORANGE JUICE Qt. **43c**

INSTANT TEA 3-oz. Jar **89c**

TOMATOES HOMEFOLK 2 No. 300 CANS **27c**

CATSUP SNIDER'S 14-oz. BTL. **19c**

DOG FOOD RIP BRAND 12 1-LB. CANS **\$1.00**

Fresher Produce Always

LEMONS LARGE AND JUICY DOZEN **35c**

IDAHO - No. 1 Cello Bag

Russet Potatoes 10 Lb. Bkg. **69c**

Texas Mild And Sweet

Yellow Onions 2 Lbs. **15c**

Wash. Extra Fancy

Winesap Apples Lb. **23c**

Cello Bag

Carrots Fresh And Crisp 2 Lb. Bkg. **25c**

Crispy And Crunchy

Pascal Celery Stalk **19c**

Cello Bag

Limes Makes A Refreshing Drink Ea. **15c**

ROYAL GELITIN 3 3-oz. Pkg. **29c**

All Flavors

COFFEE WHITE SWAN ALL GRINDS LB. CAN **65c**

NEW KRAFT BARBECUE SAUCE for true Western tang! 18-oz. Btl. **39c**

CLIP AND SAVE!

50 Bonus S&H Stamps With This Coupon and Purchase of ONE LB. Can White Swan Coffee - All Grinds
Void After Sat. May 26, 1962

WORTH FOOD MART

CLIP AND SAVE!

25 Bonus S&H Stamps With This Coupon and Purchase of 25-oz. 8 1/2 Concentrate Delaware Punch
Void After Sat. May 26, 1962

WORTH FOOD MART

CLIP AND SAVE!

25 Bonus S&H Stamps With This Coupon and Purchase of THREE 3-oz. Packages Royal Gelatin 3 29c
Void After Sat. May 26, 1962

WORTH FOOD MART

CLIP AND SAVE!

25 Bonus S&H Stamps With This Coupon and Purchase of Any Size Package Comet Rice - Any Style
Void After Sat. May 26, 1962

WORTH FOOD MART

CLIP AND SAVE!

50 Bonus S&H Stamps With This Coupon and Purchase of 3-oz. Jar LIPTON Instant Tea ... 89c
Void After Sat. May 26, 1962

WORTH FOOD MART

CLIP AND SAVE!

25 Bonus S&H Stamps With This Coupon and Purchase of 1-Lb. KRAFT 6 Slices Miracle Margarine
Void After Sat. May 26, 1962

WORTH FOOD MART

CLIP AND SAVE!

25 Bonus S&H Stamps With This Coupon and Purchase of Any Size Foremost Cottage Cheese any Style
Void After Sat. May 26, 1962

WORTH FOOD MART

CLIP AND SAVE!

25 Bonus S&H Stamps With This Coupon and Purchase of Quart Ch. Foremost 100% Pure Orange Juice-63c
Void After Sat. May 26, 1962

WORTH FOOD MART

CLIP AND SAVE!

25 Bonus S&H Stamps With This Coupon and Purchase of 15-oz. 8 1/2 KRAFT Barbecue Sauce **39c**
Void After Sat. May 26, 1962

WORTH FOOD MART

CLIP AND SAVE!

25 Bonus S&H Stamps With This Coupon and Purchase of 1-Lb. KRAFT 6 Slices Miracle Margarine
Void After Sat. May 26, 1962

WORTH FOOD MART

CLIP AND SAVE!

25 Bonus S&H Stamps With This Coupon and Purchase of Any Size Foremost Cottage Cheese any Style
Void After Sat. May 26, 1962

WORTH FOOD MART

CLIP AND SAVE!

25 Bonus S&H Stamps With This Coupon and Purchase of Quart Ch. Foremost 100% Pure Orange Juice-63c
Void After Sat. May 26, 1962

WORTH FOOD MART

SELL AND PROFIT... BUY AND SAVE... GET A BETTER JOB... HIRE GOOD HELP!

Read and Use the Want Ads!

CALL MA 9-1707

FOR RENT

FOR RENT: 3 room furnished apartment. Bills paid. Two blocks from square. Phone MA 9-2613. tf

FOR RENT: One and two bedroom furnished apartments. 611 Plummer. tf

FOR RENT: Furnished house 1209 W. Commerce. Phone MA 9-2224. 53

FOR RENT: Four room furnished apartment. Phone MA 9-2186. tf

FOR RENT: 3 bedroom house. Central heating, air conditioned. On Madera St. Close to schools. Phone MA 9-1989. tf

FOR RENT: SEE THIS ONE FIRST if you are looking for a redecorated, clean, efficient, roomy apartment. Three rooms, bath, hall, two walk-in closets. Good neighborhood. See at 1201 S. Seaman or call MA 9-2413 or MA 9-1707. tf

Anna Smith

FOR RENT: Small furnished house. Bills paid. Close in. 209 W. Patterson. tf

FOR RENT: Four-room furnished apartment. Newly decorated. Book cases, walk-in closets. Extra bed. Air conditioned. Close in. Bills paid. MA 9-1062. tf

FOR RENT: Three room apartment. Private bath and car port. Phone MA 9-1559. tf

FOR RENT: Lovely furnished or unfurnished apartments, any size, bills paid, maid and hotel services included, very reasonable. Also comfortable rooms with tile baths only \$39.95 monthly. Throw away your high bills and troubles and come live with us. Mrs. Robinson, manager, Village Hotel, MA 9-1716.

FOR SALE: Two registered Herford bulls. One 2-year-old at \$225; one 2-year-old at \$250. One 12-mo. old bull, \$200. MI 7-1105, Ranger, David D. Pickrell.

SPECIAL NOTICE

SPECIAL NOTICE: Typewriter and office machine repair. Machines to loan while yours is being repaired. Call the Eastland Telegram, MA 9-1707. tf

NOTICE: Bids are being taken by Ranger Junior College for the sale of two, one-story frame buildings. One 87'6"x25'8" and one 78'x24'9". Ranger Junior College reserves the right to refuse any bid. Please call MI 7-3235 in Ranger or write the Board of Regents, Ranger Junior College, Ranger, Texas.

NOTICE: Bring Bafdy. Make exchange. Get low price recap \$6.95. New shop modernization. Seiberling rubber. Giving safer, longer lasting, recap. Passed on in better price. Six month guarantee. Don't delay or bafdy will blow. Horton Tire Service MA 9-1420, Eastland, Texas.

Dewain Webb

SPECIAL NOTICE

NOTICE: Let me break your land. 1-2 or 100 acres. Casey Meazell. Ph. MA 9-2703. tf

NOTICE: "Long established Chrysler dealer has openings for experienced auto mechanics. Permanent positions for right men. Write or contact Wells-Shaw Motors, Mineral Wells, Texas." 50

NOTICE: Child care in my home. 525 E. Conner. Day or Night. See Anytime. 51

NOTICE: Carpets clean easier with Blue Lustre Electric Shampooer \$1 per day. Cost's Furniture and Carpet Co. 51

EASTLAND ROTARY CLUB

Meets in White Elephant for noon luncheon. Call Mike George, 9-1495, for each Monday.

EASTLAND JAYCEES

Wives, forget breakfast fast each 2nd & 4th Thursday. Get your JC off for 7 a.m. meet at White Elephant Restaurant

LADIES GOLF AUXILIARY

Meets at Lakeside Country Club for noon luncheon the second Tuesday of each month. For information call Mrs. Max Beazley, 9-2478.

NOTICE

Contrary to gossip and malicious rumors, I am not leaving nor have any intentions of leaving Ranger now, or in the foreseeable future. W. P. Watkins, M. D.

NOTICE

H. L. Weatherly, social security representative from Abilene, will be in Eastland for his regular visit on Monday. Anyone wishing to see him on Social Security business may see him at 10 a.m. at the local city hall.

HALLMARKS cards and Lennox China are only two of the famous brand names you'll find at The Gift House, Cisco. tf

RECORD-KEEPING got you down? The Eastland Telegram has a complete line of bookkeeping supplies — ledgers, pads, and all the necessary accessories for efficient record-keeping. tf

NOTICE: Let us break and (or) sow your land. No gardens. Contact B. H. Courtney, Main 9-1640 or Bill Cagle, Main 9-1663 after 6 p.m. tf

NOTICE: TAKE UP payments on Slant-O-Matics and straight-stitch machines. Sales, Service, Rentals and Repairs. D. L. Morton. MA 9-2084. tf

MISC. FOR SALE

FOR SALE: MOVING TO Abilene? Have a 3-bedroom, low equity home with chain-link fence, down-drought air. Call Main 9-2413 or MA 9-1707, or write Box 29. tf

FOR SALE: Cheap new aluminum out house. Joe Dehaus, Ranger, Phone MI 7-3109.

Carolyn Key

FOR SALE: A bargain priced for quick sale. Modern lake cabin. Furnished. All conveniences. Year around living. Protected dock, recessed swimming, boat area. Large patio. Barbecue pit. Carport. 10 miles from Eastland square. Walter Duncan Lease. Open Saturday, Sunday. Write, phone Ralph E. Perkins, Rt. 2, Eastland, Phone MA 9-1969. 53

FOR SALE: Bill's Car Danced — called Horton. Tires inspected free. Suggested balancing and trimming for \$1.95. Found bad cut. Put on a new Nyltex Seiberling safe stop tread design. No more dancing car. Bill was safe. Liked Horton Tire Service. You will too. MA 9-1420. Eastland, Texas.

FOR SALE: Fourteen cubic foot Westinghouse refrigerator. Perfect condition. Good for home or lake. Frank Sparks. MA 9-1264.

Kay Poe

FOR SALE: One used mower \$20; one used mower \$25; golf clubs with cart, \$37.50; Evinrude 25 hp motor, \$125; 35 hp, \$250; Johnson 30 hp motor \$200; 12 gauge double barrel shot gun, \$50; new guitar \$30; used sport boat and trailer, \$250; nice 15 foot white house sport boat \$450; set of three woods \$17.50. Bruce Pipkin Sport Center, Eastland. 51

FOR SALE: Three bedroom house. One and one-half baths. Built-in range. One year old. Chain link fence. 609 S. Dixie. Phone MA 9-1523. 60

FOR SALE OR TRADE: \$2,000.00 equity in two bedroom house. Completely redecorated. Balance \$2,700.00 at \$35.60 per month, 205 South Virginia. See Monroe Walker, 306 N. Dixie. 51

EASTLAND REBEKAH LODGE NO. 177

Meets at 7:30 p.m. in the IOOF Hall on the second and fourth Tues. of each month. For information call Corrie Harlow, vice grand, MA 9-1429.

MASONIC LODGE NO. 467

Meets second Thursday of each month at 8:00 pm. In the Masonic Hall. Call Floyd B. Nichols, W. M. information. Phone MA 9-1227, or L. E. Huckabay, Sec., 9-1391, for information.

WE BUY AND SELL USED FURNITURE

Phone MA 9-1740 WAYNE JACKSON

FOR SALE: Bargain. Perfect Smith Typewriter also Underwood Portable. \$30.00 each. Guaranteed. Stephens Typewriter Co., 417 S. Lamar, Call MA 9-2319. tf

FOR SALE: "We got a bunch of used Trucks & Trailers of all kinds, grain, cattle & oilfield. New I H Trucks, Pickups & scoots in stock at reduced prices. We always have 20 to 40 units. We Buy, Sell, Trade & Finance. Come prepared to Trade — We Are Johnston Truck 725 - 2181 Cross Plains, Tex."

FOR SALE: Typewriters and business machines. New and used. Trades and terms. See at Eastland Telegram. MA 9-1707. tf.

REAL ESTATE

HOMES FOR SALE: Brand new three bedroom homes for sale in the 500 block East Conner. FHA approved. Quality construction. Small down payment with monthly payments like rent. Call Don Kincaid Jr., at MA 9-2544 or Don Pierson at MA 9-1033. tf

FOR SALE: Modern 2-bed room home on Oaklawn 75 ft. corner lot. Recently redecorated. Attached garage, floor furnace, hardwood floors, washer plumbed, tile bath. Contact Charles Layton. 57

Henry Connell

FOR SALE: 5 room house on 2 1/4 acre lot. Out of city limits. Corner of Folts and Plummer. Storm cellar. Phone MA 9-1532.

FOR SALE: New two bedroom. Interior almost complete. 500 block East Commerce, Eastland. \$1798 cash as is or \$39.98 a month with no down payment. Call collect Modern Homes Construction Company, Pershing 2-4085, Fort Worth. tf

FOR SALE: Three bedroom, two tile baths, one year old, 306 S. Oaklawn. Business property 214 South Seaman. Phone MA 9-1742

FOR SALE: 3 young white-face cows with baby calves. Also 5 heavy Springers. Phone MA 9-2683. tf

FOR SALE: 200 laying hens. Phone MA 9-2683. tf

MIS WANTED HELP WANTED: Pants press operator. Eastland Steam Laundry. Phone MA 9-2613. tf

WANTED: Line mechanics. Must be experienced. Excellent working conditions and pay. Contact Young Motor Co., Mineral Wells, Texas. Largest General Motors Dealer in Palo Pinto County.

WANTED: Woman companion to care for couple and live in our home. Light housework. R. L. Taylor, 608 W. Patterson. Call MA 9-2096. tf

MAN OR WOMAN WANTED: Good Rawleigh business new open in E. Eastland Co. If willing to conduct Home Service business with good profits. Write immediately. Rawleigh Dept. TXE-1020-45 Memphis, Tenn. See Mrs. Mary E. Hester, R 2, Cisco. 52

KNAPP Shoe Company wants Salesman. Full-time or Part-time. Liberal Commissions. Monthly Bonus, Free Insurance, Expense Field Training, No Investment, Inexperienced Considered. Lynn Stokes, Box 13622, Dallas 24, Texas. FE 7-0459. 51

ATTENTION men who want to make money! Large nationally known multiple line insurance company has position available in this area. Full or part time. Write Box C to this paper giving complete resume. 51

FOR LEASE

NOTICE: Painting, interior and exterior, taping and bedding, free estimates. Phone 9-2683. tf

FOR LEASE: Beautiful lots on Lake Leon River, big shade trees, new road, good fishing and picnicing. Casey Meazell, phone MA 9-1703.

PERSONALS

If you are lonely, broken hearted, troubled in spirit or burdened with a sin-sick soul, you can find comfort, consolation and peace at First Methodist Church. tf

LOST AND FOUND

LOST: 4 year old Border Collie Tuesday at Sale Barn. Black with white legs. H. D. Dickey, Rising Star. Phone 643-3-616. 50

Senior Ice Cream Supper Friday

Graduating High School seniors will enjoy an old-fashioned ice cream supper tomorrow night in the home of Mrs. Donald Russell of Bell Hurst Drive.

Seniors will be honorees at the affair. Other guests will include their parents, brothers and sisters who have also been issued a special invitation. Both instrumental and vocal music are planned entertainment for the ice cream and cake party to be held from 6 until 8 p.m.

Honors for the event along with Mrs. Russell are Mmes. E. C. Johnston, Otta Moran, M. H. Perry and Maurice Dry. Senior mothers furnished the refreshments.

VISITING

Mrs. A. L. Smith is visiting with relatives near Paris, Texas. She is expected to return home this week.

Insurance and Real Estate
D. L. KINNAIRD
Life - Fire - Auto - Farm
Polio - Bonds
42 years in the Insurance Business in Eastland

Dressing NOTICE
FRESH DRESSED
HENS 35c lb.
and Custom
At The Plant WALKER
Dressing Plant
PHONE MA 9-1200

M. H. PERRY
offers this coverage:
LIFE HOSPITALIZATION (tailored plans) ACCIDENT AND SICKNESS INCOME RETIREMENT EDUCATIONAL PROGRAMS GROUP MORTGAGE CANCELLATION CANCER
(with no age limits)
RANCH LOANS
107 W. Main
Office Ph.: MA 9-2275
Res. Ph.: MA 9-1095

BEFORE YOU BUY A REFRIGERATOR or FREEZER SEE Gibson's 85th Anniversary Models Lowest Prices Ever Frost Free Refrigerators & Freezers Automatic Ice Makers Refrigerator-Freezers

Large Selection of sizes and models to Choose from

RANGER FROZEN FOOD CENTER
Phone MI 7-3281 RANGER 214 N. Austin

Legal Notice

NOTICE OF TENDERS OF BONDS

Eastland Free School Incorporation Eastland, Texas

Refunding Bonds, Series August 1, 1941

To all holders of Refunding Bonds, Series August 1, 1941. Eastland Free School Incorporation, Eastland, Texas in compliance with the terms of its refunding agreement of May 23, 1942, will receive sealed tenders for bonds of the above issue until 5:00 P. M. June 8, 1962.

Subject to the terms of said refunding agreement, said Incorporation will purchase to the extent of funds available for that purpose, the bonds tendered at the lowest prices offered, provided said prices offered are not in excess of the actual market value thereof.

Wendell T. Siebert Superintendent Eastland Free School Incorporation Eastland, Texas

READ THE CLASSIFIEDS

FREE Estimates On RE-ROOFING
Or Repair Your Old Roof.
Residential and Commercial
Roofing Co. Eastland
Noble Squires
Phone MA 9-2370

SERVICE REPAIRMEN NEEDED
Immediate openings for refrigeration repairmen and gasoline engine repairmen—starting salary based on experience—minimum \$75 weekly plus bonus—5 day work week—42 hours—company insurance—paid vacation—employee discount—retirement plan—uniforms furnished at 1/2 the cost. You must be experienced to apply—unexperienced will be rejected—apply in person to Mr. Jim Watson, Service Manager—Montgomery Ward—Westgate Shopping Center, Abilene, Texas—Phone OW 2-1260.

FURNITURE CARPET APPLIANCES
Quality Merchandise at Every Day Low Prices.
FREE DELIVERY — NO CARRYING CHARGES ON FURNITURE AND CARPETS FOR 1 FULL YEAR
Ranger Furniture Exchange
"BRASHIER'S"
123 N. RUSK Ranger Phone MI 7-1404

This is Kay...



And This Is Jo Ann



In the graduation edition Sunday, the pictures of these senior girls were reversed. At top is Kay Poe and at bottom is Jo Ann Dorsey. And also Aletha Joyce Robertson, valedictorian is the daughter, not son, of Mr. and Mrs. B. W. Robertson.

Gleaners Class Party Postponed
A party for members of the Gleaners Sunday School Class of the First Baptist Church scheduled for tonight, has been postponed until Thursday, May 31, at 7:30 p.m. in the home of Mrs. Jimmy Young, 600 S. Seaman.

- Call MA 9-1707 for Classifieds

HAMNER FUNERAL HOME
Ben E. Hamner, Owner
Serving Eastland County since ambulance and funeral service. Our are oxygen equipped and air conditioned. Through our nation-wide connections other funeral directors, we can handle from any point in America. We offer knowing that we can relieve the family burdens incident to any death away from home.
Eastland Dial

you're 6 ways smarter... when you wear a LOVABLE

A complete bra wardrobe in one wonderful, convertible strapless bra...
Wear it any of the 6 ways illustrated above...
Underwired cups gently foam contour
Elastic back hugs, always stays in place
Converts into a style for every fashion
Daintily embroidered in fine cotton...
Easy to launder...
Guaranteed one full year...
Sizes: 32A to 38B; 34C to 38C.

MODE O'DAY
102 So. Seaman

PIPKIN'S Value Rate USED CARS
Your Assurance of Used Car Values
58 Chevrolet Brookwood Station Wagon Conditioned, Power Steering, Radio and...
57 Chevrolet Bell Air Station Wagon Conditioned, Power Steering, Radio and...
53 Chevrolet 4 door, Radio & Heater
50 Chevrolet 4 door, Real clean.
PIPKIN'S OLDS, CADILLAC, RAMBLER
314 West Main Pho. MA. 9-2636

IF YOU WANT A HOME OF YOUR OWN...
Finance your home where you get the most advantageous terms at the lowest possible rates. Finance your home through us and we'll arrange your mortgage according to your needs. See us for your loan today!

First Federal Savings & Association of Rangers
204 Main Ranger, Texas Phone

Barbecue Meats

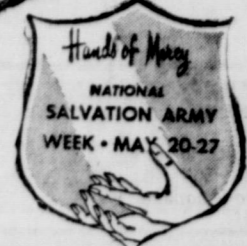

More Barbecue Meats!
Steak T-Bone Steak Picnics
 Or Club Steak, U.S.D.A. Choice Grade Heavy Beef. Lb. **95¢**
 Canned, Armour's Star 3-Lb. Can **\$1.39**

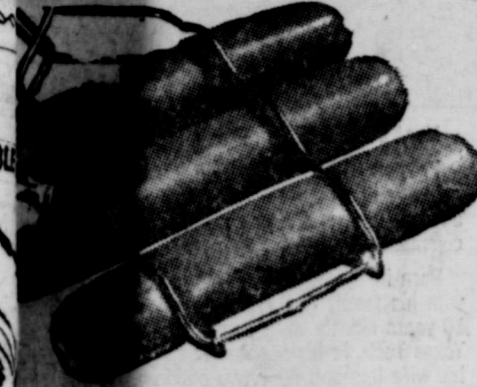

Franks

Safeway Rail Meat. Perfect eating guaranteed. So good so many different ways. **Lb. 49¢**



Spareribs

Fresh Pork Ribs loaded with meat. 3 to 5-lb. avg. So easy to prepare and so delicious. **Lb. 39¢**

Fryers

Lb. 27¢

FRYING CHICKENS U.S.D.A. inspected and graded "A." No finer quality available at any price.



Ground Beef

Made from U.S.D.A. inspected beef. So lean and full of flavor. Everyone will want "seconds." **Lb. 39¢**

Edwards COFFEE

All Grinds. Full Flavored. **2-Lb. Cat. \$1.19**

Charcoal Briquets Ozark. 10 Lb. Bag **55¢**
 Pure Mustard Garden Club. 24-Oz. Jar **25¢**

This Coupon Worth 50 FREE GOLD BOND STAMPS
 Plus your regularly earned Gold Bond Stamps with the purchase of 5-Lb. Bag FRESH ORANGES
 Coupon Expires May 26, 1962.

This Coupon Worth 2 FREE GOLD BOND STAMPS
 Plus your regularly earned Gold Bond Stamps with the purchase of Pint Carton Lucerne HALF & HALF
 Coupon Expires May 26, 1962.

Redeem this Coupon for 50 FREE GOLD BOND STAMPS
 With purchase of \$5.00 or more (Excluding Cigarettes)
 One Per Customer. Coupon Expires May 26, 1962.

Fresh Fruits & Vegetables!
Strawberries
 Finest. Perfect. Try fast too. **Full Pint 29¢**

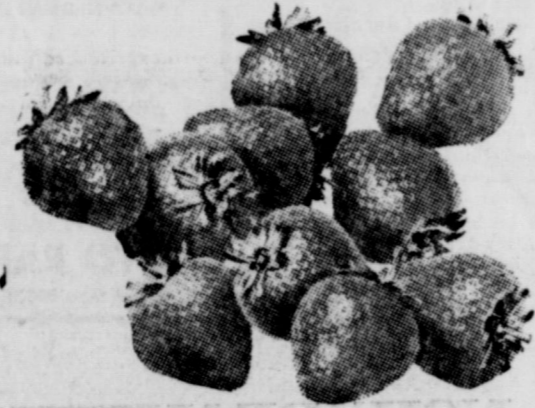

More Values!
Lemons 6 19¢
 Sunkist. So full of juice. For iced tea and lemonade.
Carrots 2 19¢
 Crisp and crunchy. Take plenty of carrot sticks.

Peaches Sundown Freestone Elberta Pieces. **4 No. 2 1/2 Cans \$1.00**
Tomatoes Hunt's Solid Pack. **6 No. 300 Cans \$1.00**
Spinach Gardenside. Rich in Vitamins. **9 No. 303 Cans \$1.00**

Crisco Shortening It's truly digestible. 1-Lb. Can **35¢**
Golden Fluff Shortening. For all your cooking needs. 3-Lb. Can **73¢**
Charmin Napkins White paper. So handy. 2 80-Ct. Pkg. **27¢**

Puss 'N Boots Cat Food!
 Small Cans Large Cans Meat Flavored
3 8-Oz. Cans 29¢ **2 15-Oz. Cans 29¢** **3 1 1/2-Oz. Cans 47¢**

Melons Texas Grown. Sweet, ripe and so sweet. **Lb.**
Cream Lucerne 1/2-Pt. Ctn. **31¢**
Bakery Feature!
Stylark For Snacks... it's so tasty. Regular 23¢. 1-Lb. Loaf **19¢**
Mrs. Wright's 6-ct. Pkg. 1 1/2-Oz. Pkg. **37¢**
Mrs. Wright's Regular or Sandwich Sliced. 2 1 1/2-Lb. Loaf **47¢**
For sandwiches... it just can't be beat. 1-Lb. Loaf **25¢**
Margarine Fresh. 1-Lb. Ctn. **22¢**
Margarine Sunnybank. 1-Lb. Ctn. **28¢**
Shady Lane. Fine quality. 1-Lb. Ctn. **67¢**
Eggs Breakfast Gems, Grade "A" Quality, Small Size, Fresh. Doz. **27¢**
Eggs Breakfast Gems, Grade "A" Quality, Medium Size, Fresh. Doz. **31¢**

Folger's Coffee Regular, drip or fine. 1-Lb. Can **69¢**
Folger's Coffee Regular or drip. 2-Lb. Can **\$1.37**
Instant Coffee Maxwell House. Good to the last drop. 6-Oz. Jar **75¢**

Always Fresh!
Fresh Milk Blossom Time Homogenized. 2 1/2-Gal. Ctns. **92¢**
Roquefort Dressing Lucerne Delicatess. Reg. 49¢. Jar **39¢**
Carrot & Raisin Salad Lucerne Delicatess. Reg. 39¢. Ctn. **29¢**

Cheese Spread Van Zee. 1-Lb. Pkg. **39¢**

Golden Corn Del Monte. Cream Style. **6 No. 303 Cans \$1.00**
June Peas Gardenside Early June. Tender and tasty. **7 No. 303 Cans \$1.00**

Halo Spray Net Regular. (Fed. tax incl.). 14-Oz. Can **\$1.20**
Charmin Tissue Assorted color toilet tissue. 4 Roll Pack **37¢**

Sunshine Cookies Chocolate Nugget. 15-Oz. Pkg. **49¢**
Frozen-Rite Rolls Parkerhouse or Cloverleaf. 28-Oz. Pkg. **33¢**

Samsonite
FOLDING CHAIR
 Yours to match your Samsonite Card Table. **\$3.99**
 Reg. \$6.95 Value. Each. With \$15.00 worth of cash register tapes.

This Coupon Worth 50 FREE GOLD BOND STAMPS
 Plus your regularly earned Gold Bond Stamps with the purchase of FOUR - 6-Oz. Cans Bel-air FROZEN ORANGE JUICE
 Coupon Expires May 26, 1962.

This Coupon Worth 50 FREE GOLD BOND STAMPS
 Plus your regularly earned Gold Bond Stamps with the purchase of SIX - No. 300 Cans Highway PORK & BEANS
 Coupon Expires May 26, 1962.

Drinks 5-Lb. Bag **35¢**
Drinks 12-Oz. Quart 6 for 49¢ **10¢**

Ball Jar Lids Dome vacuum-seal. 2 1/2-Ct. Pkg. **31¢**
Trend Detergent For everything you wash. 2 1/2-Gal. **39¢**
Liquid Trend Detergent. For dishes. 22-Oz. Can **49¢**
Purex Bleach Liquid. Removes stubborn stains. 1/2-Gal. Plastic **43¢**
Sego Diet Banana, Chocolate, or Vanilla. 6 16-Oz. Cans **\$1.79**
Shoe Polish Dyanshine. Black, brown or white liquid. Reg. Bottle **19¢**
Lustre Creme Shampoo. Makes hair easier to manage. 1-Pd. Jar **53¢**
Black Pepper Trador Horn Pure. 4-Oz. Can **29¢**
Dog Food Pooch Regular or Liver Flavored. 1-Lb. Can **\$1.00**



Prices and Coupons Effective Thurs., Fri. and Sat., May 24, 25 and 26 in Eastland. We Reserve the Right to Limit Quantities. No Sales to Dealers.

Personals

Visitors in the home of Mr. and Mrs. H. W. Sims this week are their son and family, Mr. and Mrs. Henry Sims, Jr., from Fort Polk, La. where Mr.

Sims is stationed in the armed services. Mrs. Mary Bishop of Brownwood returned home with Mrs. Algood of Eastland to spend a few days here. Mrs. Algood had been visiting in

Brownwood for about a week. Mr. and Mrs. B. B. Horns of Brownwood spent the weekend with Mr. and Mrs. E. D. Algood of Eastland.

Mrs. Avie Algood, nee Mrs. Tylene Usrey of Brownwood, is now home and reported much improved after two weeks in Hendrick's Hospital in Abilene.

Mrs. Mattie Baggett and her daughters, Mrs. W. I. Bales and Mrs. P. E. Bryan, visited on their son and father's (R. E. Baggett's) ranch in Wichita Falls Sunday.

of Mr. and Mrs. Harvey E. Basham of Eastland were Mrs. Basham's niece and family, Mr. and Mrs. Gerald Adams, of Odessa.

Mr. and Mrs. Roger Blackmon spent Friday, Saturday and Sunday in Ballinger where they visited Mr. Blackmon's parents, Mr. and Mrs. Florence Blackmon, and Mr. Blackmon had guard drill.

Visiting in the John Schoolfield home Friday through Monday was Mrs. Schoolfield's mother, Mrs. Ruth Johniken, of Shreveport, La.

Recent visitors in the home - READ THE CLASSIFIEDS

Beware of The Spring Months—

and look out for hail and wind, both destructive elements that we can do little about except to expect and prepare for. The number 1 cost to property owners in this season is hail damage to residence and business properties but wind-storm damage to plate glass is a close second. One city in Texas last year reported a half million dollar loss on plate glass. Guard against these hazards with adequate insurance. See us now before it is too late.

Earl Bender & Company

Eastland (Insurance since 1924) Texas

G.A. Coronation Service Held Wed. Evening

The G. A. Focus Week at First Baptist Church was climaxed with the annual G. A. Coronation Service Wednesday evening.

Nineteen members of the missionary organization were recognized for the work they have done in the past year. "Jewels for His Kingdom" was the theme for the service and the church auditorium was decorated accordingly.

Mrs. J. O. Jolly, G. A. Director, and Mrs. Goldston, WMU president, were the presiding officers; Terry Treadwell, trumpeter; Connie Thomas and Barbara White, candlelighters; and Mrs. Jimmy Young, pianist.

The girls who were presented and received awards for completing the first step of Maiden were Jo Ann Baker, Jan Brewer, Christy Jolly, Betty and Irene Sullivent.

Mrs. J. Little Is Honored At Shower Friday

Mrs. Jimmy Little was honored with a pink and blue shower Friday afternoon from 2:30 to 4:30 o'clock in the home of Mrs. John W. Henderson, Route 2, Gorman.

Serving as hostesses with Mrs. Henderson were Mrs. Pete Snyder and Mrs. Calvin Brown. Approximately 30 callers were registered in the guest book by Mrs. Fuller.

The room was decorated with baby pictures. Punch and white cake squares topped with yellow and chocolate squares iced in blue were served from the table laid in white. Centering the table was a stork holding a miniature baby. Party favors were tiny diapers holding nuts and mints.

Students Of Ben Karnes In Recital

Piano pupils of Ben Karnes will be presented in a spring recital at the First Baptist Church at Eastland, Friday evening at eight o'clock. Students to play are Janie Miller, Lela Lee, Jennifer Pryor, Lois Sims, Sharon Sayre, and Patricia Liles.

Lela Lee and Jennifer Pryor will play selections recently performed in the National Guild auditions, at which time they were judged by Mrs. Lois Oliver of Austin. Lela Lee placed third among Mr. Karnes' students in Breckenridge, Eastland, and Ranger, and will also be featured in a piano solo after winning a local competition among three piano students judged recently by Robert Poer of Breckenridge.

Those attaining the step of Lady-in-Waiting were Martha Brewer, Nanette DeFord, and Jan Jolly. Being recognized as Princesses were Carolyn Goldston, Mary George Perkins, Clara June Smith, Suzanne Tucker, and Dianne Young. Two Queens were crowned: Sue Brewer, accompanied by flower girl, Angela Lynn and Crown bearer, Joe Taylor; and Dixie Young, accompanied by Emily Perkins and Lee Taylor.

Intermediate girls who were recognized for doing advanced work on Forward Steps were Queens - with - Scepter Sharon Seadon and Marsha Treadwell. Their attendants were Lucille Ingram and Joanne Edwards, flower girls and Jerry Boies and Kirk Layton, Scepter Bearers. Lois Ann Sims was recognized as Queen Regent and her attendants were Debbie Ingram, flower girl and Dewayne Pierce, Cape Bearer. Haston Brewer, pastor, led the prayer of dedication. Each girl gave something that she

had learned before she received her award.

A reception honoring the girls was held in the fellowship hall following the service and



Meet a fellow Texan: Preston Smith.

Preston Smith's story is in the best Texan tradition—a farm boy who worked an education and a place of honor in his community life.

Born in the heart of Texas, at Georgetown with his family to Dawson County in 1922, 10 years old. He went to school at Sumner Texas Tech. In his adopted home town of his wife Ima and their two children, he has the full responsibilities of a typical Texan civic leader.

A steward at St. John's Methodist Church of the Salvation Army Board, the Kiwanis Chamber of Commerce, the Texas Farm are some of the activities close to the heart of Preston Smith, citizen.

He did not stop there. In his daily life he is constantly realizing that business and industry are closely related in the American system without good government we cannot have a climate for good business. A man of vision, Preston Smith went into the business of law. He served six years in the Texas House of Representatives and six in the Senate.

Senator Smith has supported sound legislation for better schools, roads, welfare and health care. He took the lead in establishing a program for state colleges. He had the courage to support necessary state spending and to oppose extravagance and waste. In government and at home, Preston Smith is living our obligations and paying our bills.

Having proved himself as one of the best-equipped, best-informed and most hard-working Texans in both his private and public life, Preston Smith was a logical candidate to succeed as Lieutenant Governor of Texas.

Voters in 102 counties gave Preston Smith four opponents in the First Democratic Primary in the runoff. He got there without any self-serving group or power bloc. He has the endorsement of labor leaders and other interests who want to dominate our state.

Preston Smith asks only for the voters of Texas who want a Lieutenant Governor who has strings attached. He is depending on the good Texans everywhere to vote for him on June 11.

Elect your independent candidate for Governor—

PRESTON SMITH

RAWLINS MONUMENTS SINCE 1888 WEATHERPROOFED PHONE BR. 3-7724

ELECTRIC PATIO LIGHTS

Completely Installed 39⁹⁵
As low as
Financing Available. Up to 24 months to pay.

Air conditioners serviced and installed

Complete Electrical service
All electrical appliances repaired.

Rose Electric Service
119 S. Rusk — Ranger
Office MI 7-1744
Night — MI 7-1408

WE GIVE Round-Up STAMPS

In the SAVINGS PICTURE

BANANAS Golden Rip Central American lb. 12 1/2¹

PRICES GOOD THROUGH SATURDAY, MAY 26

Gooch Blue Ribbon All Meat Franks	lb.	49c
Gooch Ranch Style Sliced Bacon	2 lb.	89c
Baby Beef Loin Steak	lb.	79c
Krisp-rite Sliced Bacon	lb.	45c
Boston Butt Pork Steak	lb.	39c

SKYWAY STRAWBERRY PRESERVES 18-Oz. Tumbler 29¹/₂

BAMA SMOOTH PEANUT BUTTER Big Savings! 18-Oz. Jar 39¹/₂

VELVEETA CHEESE FOOD 2-Lb. Pkg. 69¹/₂

QUANTITY RIGHTS RESERVED

WHITE SWAN COFFEE Drip or Regular Pound Can 59¹/₂

REGULAR GRIND

Vanilla, Chocolate, Butterscotch

LIQUID METRECAL 6 8-Oz. Cans \$1³⁹

Vanilla, Chocolate, Butterscotch

GRAPE or FIESTA PUNCH 32-Oz. Can 33¹/₂

LIBBY TOMATO JUICE 48-Oz. Can 29¹/₂

BLUEBERRY Duncan Hines MUFFIN MIX 13 1/2-Oz. Box 39¹/₂

DUNCAN HINES BROWNIE MIX 15 1/2-Oz. Box 39¹/₂

WAPCO Small Oil Ketchup Oil PICKLES Quart Barrel 25¹/₂

McCORMICK BLACK PEPPER 4-Oz. Box 39¹/₂

PRINCESS CREME COOKIES 2-Pound Package 49¹/₂

ASSORTED FLAVORS Half-Gallon Carton 39¹/₂

MELLORINE

COMSTOCK SLICED Special 19¹/₂

PIE APPLES No. 2 Can

SCOTT TOILET TISSUE Assorted Colors 25¹/₂

Softest Tissue in the World

1000 SHEETS

2 Reg. Rolls

BANQUET FROZEN Assorted Flavors 14-Oz. Pkg. 39¹/₂

CREAM PIES

BANQUET FROZEN Chicken, Beef, Turkey 8-Oz. Pkg. 19¹/₂

POT PIES

GREEN PEAS or CUT CORN SOMERDALE Frozen 10-Oz. Pkg. 19¹/₂

ORANGE JUICE SLOW CHOP Frozen 6-Oz. Can 19¹/₂

BREADED SHRIMP FRENCH Fry Frozen 10-Oz. Pkg. 59¹/₂

MARKET SLICED BOLOGNA lb. 39¹/₂

SMOKED HAM SHANK PORTION lb. 39¹/₂

IDAHO RUSSET POTATOES 10 lb. 49c

MacMOY'S Super Save
100 S. Seaman Home Owned—Home Operated

FRESH CORN ear . . 5c

NOW-BEAUTIFUL BUYING DAYS! AT YOUR CHEVROLET DEALER'S ONE-STOP SHOPPING

New Monza Convertible—Corvair has gone and flipped its top! This one's got front bucket seats and that famous rear-engine scamper that make Monza-ing something special. If your dealer doesn't have one, he'll gladly order it.

Chevy II Nova 4-Door Sedan—This one fits big families and small parking places with equal ease. Gets all kinds of spunk from a gas-sippin' 6. You never saw luxury and low cost so beautifully blended. Or so easy on upkeep.

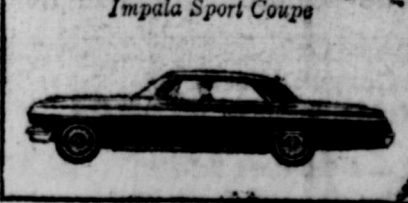

Get in on Chevy's Golden Sales Jubilee at your local authorized Chevrolet

FULLEN MOTOR COMPANY INC

305 E. MAIN EASTLAND PHONE MA 9-2676

LOOKING FORWARD
By J. W. S.

ELSEWHERE in this section is a population breakdown for Eastland County. It is interesting and contains some significant facts.

For example, the average Eastland County age is 41.3 years — rather than 55 or so as some people might have guessed. You'll want to turn over to the table and study it.

A PROBLEM of this county, along with others with an agricultural background, is the lack of jobs for young people. And it was gratifying to hear John Connally, candidate for governor, say in a short speech in this county recently that if elected he hopes to work on this matter.

Mr. Connally said in talks at Ranger, Eastland and Cisco that he would like very much to see Eastland County become the center for a pilot program dedicated to the position of trying to reverse the trend of population back to the growth side. He added that there ought to be men with the ability to find a solution to our problems.

AN ARTICLE in his tabloid section last month called attention to something that we considered an opportunity for somebody to use in profitable business. That's was a peanut products kitchen.

As the state's No. 3 peanut producing county, Eastland has a lot of peanuts each year. And it seems like a natural thing to utilize local natural resources. A properly located business center might well earn a good return by dealing in peanut candies and the like.

We would be pleased to print suggestions from various folks as to how people might develop profitable ventures — operations that would create new and needed jobs for our people.

THIS EDITION is devoted to the important job of soil conservation and the facilities that our county has for the task. Soil conservation work will be coming up soon, and it would be fitting for all of us to be mindful of what it means and how the individual can have a part.

There are some real interesting accomplishments being reported in our county through planting Coastal Bermuda on worn out peanut land. Under proper use, this grass restores the soil and provides food for more cattle than you ever dreamed possible for a few acres of land.

Agriculture leaders are enthusiastic about the potential of Coastal Bermuda. Perhaps this will give impetus to improving our economy through encouraging small landowners to turn to livestock raising.

TEXAS PARADE Magazine, which is published by the Texas Good Roads Association, recently called attention to the value of cities developing tourist attractions. They pointed out the worth of these things in dollars and cents.

In all probability, our county could come up with some attractions that tourists would enjoy seeing.

CISCO PRESS

EASTLAND TELEGRAM

RANGER TIMES

RISEING STAR RECORD

CARRON MESSENGER

Most of the deer trapped and sent to other areas were taken on the Arkansas Wildlife Refuge, which is federally owned and on which the Game Commission is licensed to operate. A number of the deer from the King Ranch.

Texas has received turkeys from Florida, South Carolina and Georgia. Chukar have been brought in from Nevada and California, beaver from Louisiana and Alabama, Gambell's quail from Arizona, prairie grouse from Montana, prairie muskrats from Oklahoma, gray francolins from Pakistan, and redlegged partridges from England. In addition to birds and mammals, the fisheries division of the Commission also has engaged in exchanges with other states, mainly for stripers, which have been stocked in the Texas lakes with high salt content.

Several other species of freshwater fish also have been received on an exchange basis. A number of white bass have been taken from Texas waters, and transported to other states.

"This exchange program is a very valuable one from the standpoint of a continuing wildlife program," Dodgen said. "Since we have a great variety of game than any other state, and a greater abundance of many species, it is easy for us to work out an exchange agreement on anything in which we are in the fields. Stocking were once more forced to sacrifice the balance herds from their overstocked ranges. In this period Angola goats became the salvation for many stockmen. Thousands of acres of post oak timber were pushed with heavy machinery to make excellent goat range for a few years. Those ranchers running goats

COUNTY'S HISTORY

(Continued from Page 1.)

abusive crop to the land. Clean peanut fields after harvest have nothing for protection from the March winds and spring floods. The loss of millions of tons of precious topsoil in this area can be charged to clean peanut farming. Along with the mechanism of peanut production in the past decade certain conservation techniques have been developed which lessen the hazards to the land. Vetch and rye winter cover crops, sorghum strips, and the return of peanut hay has made peanuts a relative safe crop for the conservation farmer.

In the early 1950's drought once more plagued this county as it had in 1886-7, in 1917-18, and in the early 1930's. For several years many acres of peanuts were only just harvested for hay or just left in the fields. Stocking were once more forced to sacrifice the balance herds from their overstocked ranges. In this period Angola goats became the salvation for many stockmen. Thousands of acres of post oak timber were pushed with heavy machinery to make excellent goat range for a few years. Those ranchers running goats

Water is a priceless gift from God for which there is no substitute. Without it, there can be no crops, trees and grass. Without it, there can be no life. The use or misuse of our precious water can result in abundance or waste: the choice is ours!



SOIL STEWARDSHIP WEEK, MAY 27 - JUNE 3

Eastland National Bank
"ON THE SQUARE"
Member F D I C

a start of the better grasses and machinery, seem to be yields of 17-18 bushels per acre. When good weather returns as in 1957, 1958, and again in 1961 fall and winter that the average yield of the 1961 peanut crop in Eastland County was only 16 bushels per acre. Nevertheless, those farmers on year round overstocking of good land and using modern both cattle and goats have eliminated their better grasses along with their brush. In too many pastures the former seed source of good grass growing under the brush has been lost forever to be replaced by worthless needle grass. Grass production on this land can be restored only through drastic, expensive reseeding measures. In recent years mechanized, high labor costs, and inflation has made peanuts an expensive crop to produce. Reliable cost studies show an actual cost of \$40 to \$50 for producing which it was covered many time and cotton.

MONTGOMERY WARD

May Mower Parade
quick and easy starting!

GARDEN MARK 22" ROTARY WITH 3-HP BRIGGS-STRAITON ENGINE
4988
no money down

No stooping or bending—new, extended recoil starter responds to a touch! Cutting heights adjustable 1 1/4 to 3 3/4". With handlebar controls, staggered wheels and large lo-tone muffler.

22-INCH GARDEN MARK SELF-PROPELLED ROTARY MOWER
NO MONEY DOWN
3-HP Powr-Kraft engine
Handy leaf mulcher

No more pushing—you just guide it! Raise handle to start, lower to stop. Cutting heights adjust from 1 1/4 to 3 3/4 inches. Large lo-tone muffler.

24-INCH GARDEN MARK ROTARY
—FAST, EFFORTLESS MOWING
NO MONEY DOWN
3-HP Powr-Kraft engine
Large lo-tone muffler

Deluxe features include new, extended recoil starter, adjustable cutting heights, staggered wheels to prevent lawn scalping and handy leaf mulcher.

RANGER, TEXAS
Dial MI 7-3224

EASTLAND COUNTY
Your Newspaper Feature Magazine

VOLUME I
MAY 24, 1962
NUMBER 2
Salute! Soil Conservation
Stewardship Week, May 27-June 3

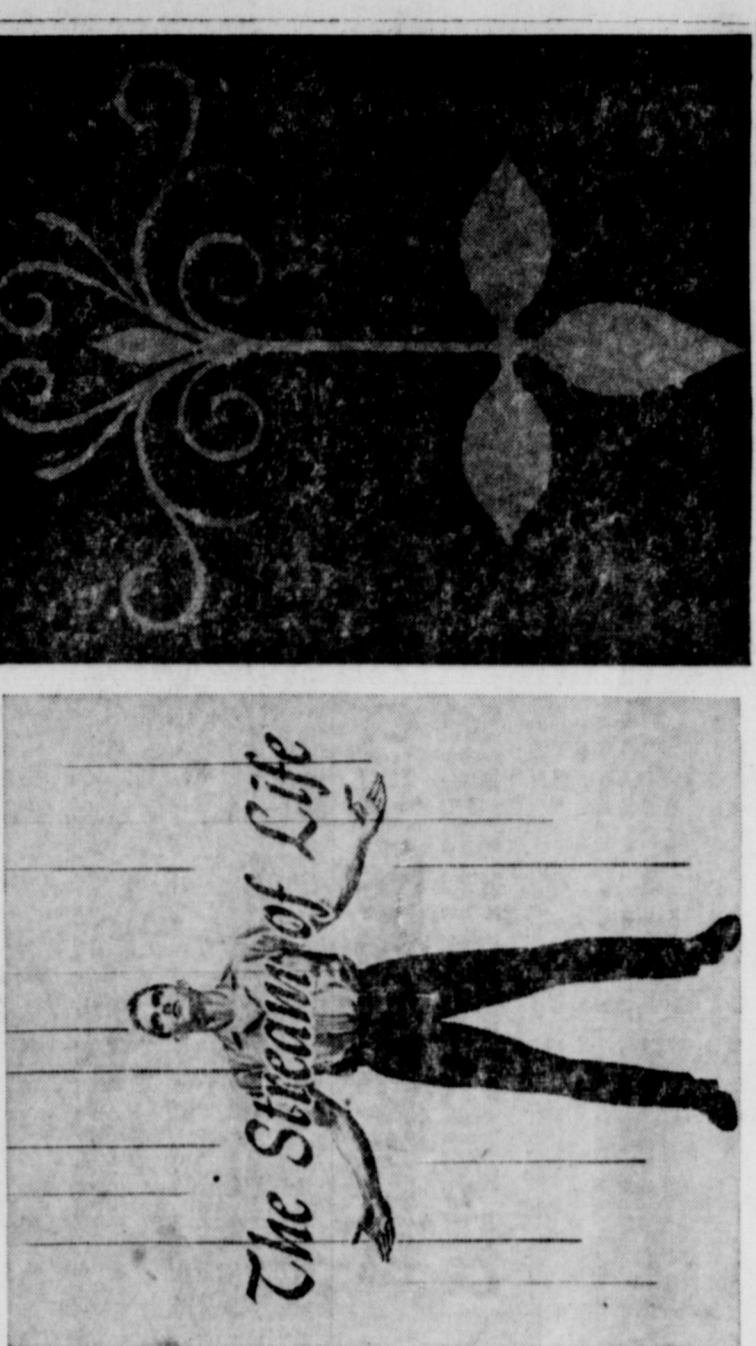

PAST, PRESENT & FUTURE
A Brief History, Forecast
Of County's Agriculture

When the Civil War ended bottom out of cattle prices. Texas was overflowing with cattle. As longhorn steers were worth only \$3 to \$4 in Texas and about \$40 on northern markets the romantic trail drives began. Our area played no small part in this chapter of the history of the old West. During this period a few made enormous fortunes in ranching. An expanding growing economy created a demand for Texas beef. Everyone tried to get into the cattle business. By 1880 the unlimited Texas ranges were dangerously overstocked. The severe winter of 1883-84 followed by the drought of 1886 and 1887 caused the boom to burst. Heavy runs on the markets for cattle cases to the forest for closure by eastern bankers, dropped the many years cotton was king.

With the coming of the boll weevil and gradual soil depletion cotton was replaced by peanuts as a cash crop. During World War II the peanut products created an unsatisfiable demand for peanut production. All out production became a patriotic duty. Hampered by scarcities of labor and machinery peanut farmers responded admirably in the war effort. After the war peanuts continued to expand and many acres of brushland were cleared for peanuts. Surplus production, as with other staple commodities, soon brought about the expansion of peanut acreage.

Peanuts have always been an important crop of the county. (Continued on Page 8.)

A Magazine Section For
Eastland County Newspapers
A Monthly Feature

Distributed throughout Eastland County
in cooperation with the following newspapers:
Cisco Press — Eastland Telegram — Ranger Times
Rising Star Record — Carbon Messenger

"Today a reader, tomorrow a leader." — W. Fusselman

The Water That Sustains Us— Shapes Our Earthly Destiny

Soil Stewardship Week

"The Stream of Life"
That's the theme for Soil Stewardship Week, being observed this year from May 27 through June 3.

Consider, if you will, WAT-ER...
It is the universal liquid of life and part of our very being. It is everywhere around us, in the air and earth. Without it we could not survive, nor could any plant, animal, or other living thing.

It is no more valuable, but its frequent scarcity in our West Central Texas area, is perhaps more keenly realized. At this time, when indications are that this could be an extremely dry year, water means a lot to Eastland County.

It is, we all know, a final necessity, for which man has devised no substitute.

Water can be so abundant as to invite waste and neglect. It can be so scarce as to set it well. Have you?

From generation unto generation, as the land itself, good conservation practices are passed from the old to the young. A healthy regard for the value of the land and its resources, are often as important to be bequeathed, as the home place, or this tract, or that.

COUNTY NEEDY FAMILIES SHARE IN FARM SURPLUS

The candle burns dimly for all costs of distribution within the state.

In general, recipients including persons who are receiving public assistance, those who are unemployed, or whose low income makes it impossible for them to buy foods necessary to maintain their health. They might like to know that team members Jerry Morgan, Donnie Simmons, Kenny McCulloch and Roger Wilkerson won second place in the district contest and will compete in the State Contest at A&M College, June 6th during the annual state 4-H Club Round-Up. We also have a word of gratefulness to Raymond Spraves who has a dairy and a lot of good Holstein cows just west of Searles.

May 24th is the date of the annual 4-H Dairy Judging Contest at the 4-H Club building in Searles. The contest will be held from 10:00 a.m. to 1:00 p.m. and will feature a variety of dairy products. The contest is open to all 4-H members and is a great opportunity for them to show their skills and to win prizes. The contest will be held in the 4-H Club building in Searles. The contest is open to all 4-H members and is a great opportunity for them to show their skills and to win prizes.

17th Congressional District Earns Big Sum From Exports

WASHINGTON—The 17th Congressional District, which covers 11 counties in Eastland County, has earned a record \$11 million from exports of agricultural products in the first six months of the year.

The district's exports of agricultural products, including cotton, wheat, and other commodities, have increased significantly since the start of the year. This is due to a combination of factors, including a strong demand for these products in foreign markets and a favorable exchange rate for the dollar.

The district's exports of agricultural products are a major source of income for the area. This income is used to support a variety of services, including education, health care, and infrastructure. The district's exports of agricultural products are also a source of pride for the area's residents.

The district's exports of agricultural products are a major source of income for the area. This income is used to support a variety of services, including education, health care, and infrastructure. The district's exports of agricultural products are also a source of pride for the area's residents.



COUNTRY CORNERS With The COUNTY AGENT

Thanks to Vernon and Mrs. Warren, who farm northwest of German for the big mess of fresh asparagus tips. It was sure good. Vernon won't touch the stuff but his Mrs. and I share the same opinion about it. Good. W. J. Prange, 2 or 3 miles south of Cisco used to grow it by the tubfuls. We often wonder why more people don't grow this low calorie vegetable. Incidentally W. J. has one of the largest blackberry patches in Eastland County.

Question of the month from an Abilene couple who have a farm and Summer home Southwest of Nimrod. "How do you keep the Sassafras-Talis from hollering so early in the morning?" Our bird watchers inform us that this migratory bird who winters in Mexico and Central America were getting back this spring. Normally the early ones show up the last week in March. This year they appeared the second week in April. Their journey south was usually started in November — depends upon some sections this feathered friend is known as the Bird of Paradise.

R. S. Sifton and S. C. Cotton who operate a 57 acre dairy and peanut farm north of Rising Star are due another word of thanks and appreciation for letting the 4-H Club Dairy Judging team from Searles practice judging at their place recently. They might like to know that team members Jerry Morgan, Donnie Simmons, Kenny McCulloch and Roger Wilkerson won second place in the district contest and will compete in the State Contest at A&M College, June 6th during the annual state 4-H Club Round-Up. We also have a word of gratefulness to Raymond Spraves who has a dairy and a lot of good Holstein cows just west of Searles.

May 24th is the date of the annual 4-H Dairy Judging Contest at the 4-H Club building in Searles. The contest will be held from 10:00 a.m. to 1:00 p.m. and will feature a variety of dairy products. The contest is open to all 4-H members and is a great opportunity for them to show their skills and to win prizes. The contest will be held in the 4-H Club building in Searles. The contest is open to all 4-H members and is a great opportunity for them to show their skills and to win prizes.

May 24th is the date set for the Rural Lawn and Landscaping Workshop in the basement of the First Baptist Church in Eastland. Three specialists of A&M College will be on the all day program. The program will be held in the basement of the First Baptist Church in Eastland. Three specialists of A&M College will be on the all day program. The program will be held in the basement of the First Baptist Church in Eastland.

Henry Fry who ranches on the old Mithem place northwest of Cisco and who is Chairman of the County Animal Committee urges you to make your contribution to the campaign to eliminate this troublesome pest. Any bank in the county will accept it. Keep the receipt for the contribution is an income tax deduction item.

We are obligated to Dr. Grady Hoague, A. Z. Myrick, Larry Miller, Jibby Donoran, B. B. Freeman, Ben McKinis, Hank Sims, Sam Kimmell, Curtis Poase, D. C. Singleton, Kent Word and others who helped to make the 5th annual pean budding school held recently a success. Besides Eastland others were present from Nolan, Mitchell, Tarrant, Callahan, Parker, Denton, Knox, Stephens, Taylor, Comanche, Scurry, Shackelford, Fisher, Brown and Coleman Counties.

The bugs brought in recently by C. J. Langhitz were identified by A&M Entomologists as the Elm Leaf Beetle. According to them they are more common in the Panhandle and South Plains.

N. E. Sudderth, Ranger farmer, is open for negotiations for giving up cigarette smoking after 38 years. Nudge was by looking for a farm lease contract.

George Bennett, Mayor of Slatoff was by recently for a short visit. His honor lives close to Lake Leon but never fishes. He will eat them though. He broke his rule of not fishing a year or so back and went with his son-in-law. George fell out of the boat and swears his heavy goat took him clear to the 15 foot bottom.

The tree on the north side of Eastland Police Chief Ray Laney's house has been positively identified as a seedling pear. Genus Pyrus cultivated by B. G. Hancock, Horticulturist of A&M College. The tree is about 10 years old and is a very fine specimen of the species.

D. H. Warren, German, in the 6th ward, has plans to plant at least 100 acres of Shiro variety peaches this spring. Says he has the seeds all of them and he can't wait to keep some for his own use. In college this fall D. H. has 7 bushes per acre more in his variety just year on the demonstration over Spanish, his check variety.

A. E. Fox who lives just north of Lake Leon wanting to know how to kill the Willows around his stock tank. Said that he had it stocked with Channel cat but the Willows were growing up around it and he didn't like it. Need a lot of elbow room to get the big channels out.

Our smiling rancher friend and old time square dancing buddy, Bill Childers asking about cleaning wood killer 2-40 out of his sprayer. Bill knows north of Cisco near the Gordon Woods place. Bill, don't forget us when the berries get ripe. We calculate there is no better food for man than fresh berry colblers or the fresh of a steer — cooked up proper like, as.

Our smiling rancher friend and old time square dancing buddy, Bill Childers asking about cleaning wood killer 2-40 out of his sprayer. Bill knows north of Cisco near the Gordon Woods place. Bill, don't forget us when the berries get ripe. We calculate there is no better food for man than fresh berry colblers or the fresh of a steer — cooked up proper like, as.

Is Delicate, But Important Project

Brush control with goats has become a major enterprise on sandyland pastures in this area. Obviously the replacement of worthless brush with productive grass is a most delicate operation requiring skillful management. Except where fencing, cross-fencing, and stock water development is needed the very first step in oak control is to lay down the brush. Many tools have been used for this operation from axes and saws to the heaviest of machinery. The brush chains pulled by two bulldozers has proven under most conditions to be the most economical tool.

After the brush is down and buds began to appear in early spring the pasture should be heavily grazed with goats. With a few exceptions grazing with goats prior to chaining of the brush is detrimental to grass recovery.

The stocking of cattle while brush is being controlled is another common mistake. As soon as the young sprouts are grazed off the goats should be removed to other pasturage to allow grass recovery. In all cases they should be removed by about July 1.

Repeated observations show that in the hot summer months after oak leaves have hardened goats will graze very little brush and will obtain their forage almost entirely from the more palatable grasses.

After the summer rest period the goats usually need to be returned for a short period in the fall. Removal of the sprouts in the fall depletes the food reserves in the stems and roots of the oak before winter.

In the second year the oak should again be grazed for a period in the spring and followed by a summer rest. The summer rest in the second year will usually allow the brush to recover from the response of both the grass and the brush.

The essential key to the replacement of brush with grass is the summer rest period. Where goats are grazed continuously they will invariably remove the better grasses while they are suppressing the brush. Nothing has been accomplished if the brush is replaced with worthless needle grasses.

Since 1957, 126 javelinas have been sent to three states and to Mexico. Between 1957 and 1960, three states received 703 raccoons.

Since 1960, the Texas Commission has received from other states 45 muskrats, 32 nutria, 77 prairie chickens, 17 sage grouse, 419 Gambel's quail, 44 sandal sheep, 30 wild turkey, and an indefinite number of Cottontail quail, and red-legged and Grey Francolin partridges.

An additional number of protected game birds and animals has been taken by permit for zoological gardens in various sections of the United States. Museums continue to request dead specimens.

(Continued on Page 8)

STAMINING IMPROVEMENT

There's quite a contrast between the top and bottom photos. And the difference in the two would be more evident to a grazing herd when the area had just been cleared in 1956. Shown is a pasture owned by J. L. McDaniel who lives about four miles southwest of Cisco. Volunteer stand of little bluestem and sand love grass started the improvements and goats were used to keep brush sprouts down. A herd of sheep is shown in the lush grass in the bottom photo. (SCS Photo.)



GAME EXCHANGES BENEFIT TEXAS WILDLIFE PROGRAM

AUSTIN, Texas, with an abundance of wildlife, is making it possible for other states, turkey, javelina, and raccoon, and even other countries, to At the same time, Texas has established certain species of several game species, in an attempt to get them started in this state.

The shipment of game from Virginia Islands, the Dominican Republic, Cuba, Mexico, and Guam, since 1949, there have been 1069 turkeys shipped to 15 states. Cuba, the change species which are in Dominican Republic, and Mexico.

adequate supply with other states, for species in short supply or nonexistent to Texas. Expenses of the exchange are always borne by the state or country receiving the game from Texas. By the same token, this state assumes expense of any species brought into the state.

Since 1949 there have been 1940 Texas white-tailed deer shipped to seven states, the Virgin Islands, the Dominican Republic, Cuba, Mexico, and Guam. Since 1949, there have been 1069 turkeys shipped to 15 states. Cuba, the change species which are in Dominican Republic, and Mexico.

All Ages	10,095	9,280	8,560	7,840
Under 1 Yr.	260	124	121	4
1 Year	294	151	123	5
2 Years	288	132	131	1
3 Years	276	134	136	1
4 Years	295	136	129	7
5 Years	281	136	142	4
6 Years	302	141	157	6
7 Years	294	158	153	5
8 Years	320	181	178	3
9 Years	320	157	154	3
10 Years	294	147	145	2
11 Years	334	165	166	9
12 Years	332	170	168	2
13 Years	357	184	173	2
14 Years	270	143	142	1
15 Years	320	157	161	2
16 Years	336	171	168	3
17 Years	313	165	162	3
18 Years	237	149	148	3
19 Years	251	139	112	4
20 Years	200	115	85	1
21 And Over	13,342	6,205	7,137	124
Under 5 Yrs.	1,403	730	664	24
5 To 9 Yrs.	1,517	771	746	20
10 To 14 Yrs.	1,587	814	773	16
15 To 19 Yrs.	1,477	787	690	20
20 To 24 Yrs.	782	412	370	6
25 To 29 Yrs.	781	376	405	4
30 To 34 Yrs.	908	424	484	7
35 To 39 Yrs.	1,047	514	533	8
40 To 44 Yrs.	1,010	454	556	7
45 To 49 Yrs.	1,263	574	689	6
50 To 54 Yrs.	1,321	597	724	12
55 To 59 Yrs.	1,426	652	774	10
60 To 64 Yrs.	1,336	645	691	7
65 To 69 Yrs.	1,297	576	721	11
70 To 74 Yrs.	1,045	481	564	8
75 To 79 Yrs.	708	334	374	10
80 To 84 Yrs.	407	187	229	3
85 And Over	211	94	117	2
Under 18 Yrs.	5,476	2,825	2,653	58
18 And Over	3,668	1,672	1,996	32
Median Age	41.3	36.3	43.4	36.0

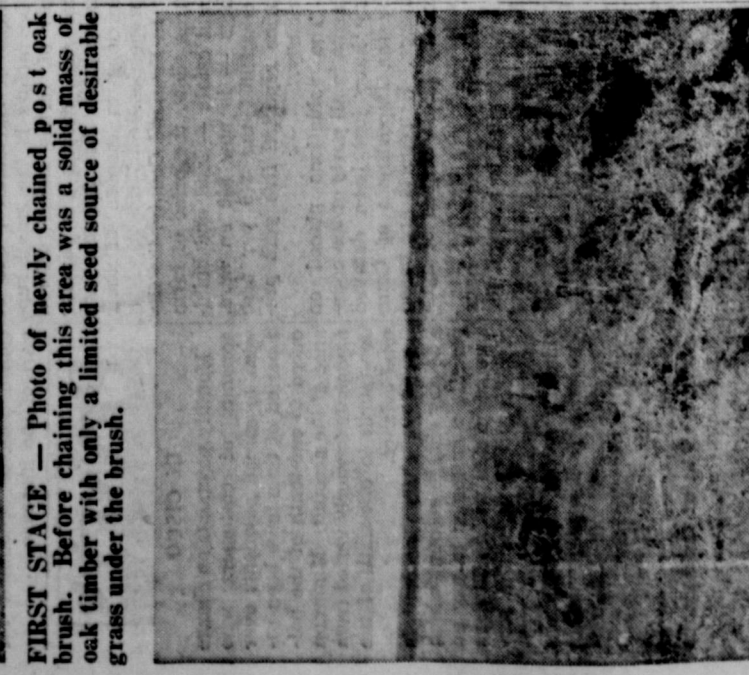

FIRST STAGE — Photo of newly chained post oak brush. Before chaining this area was a solid mass of oak timber with only a limited seed source of desirable grass under the brush.

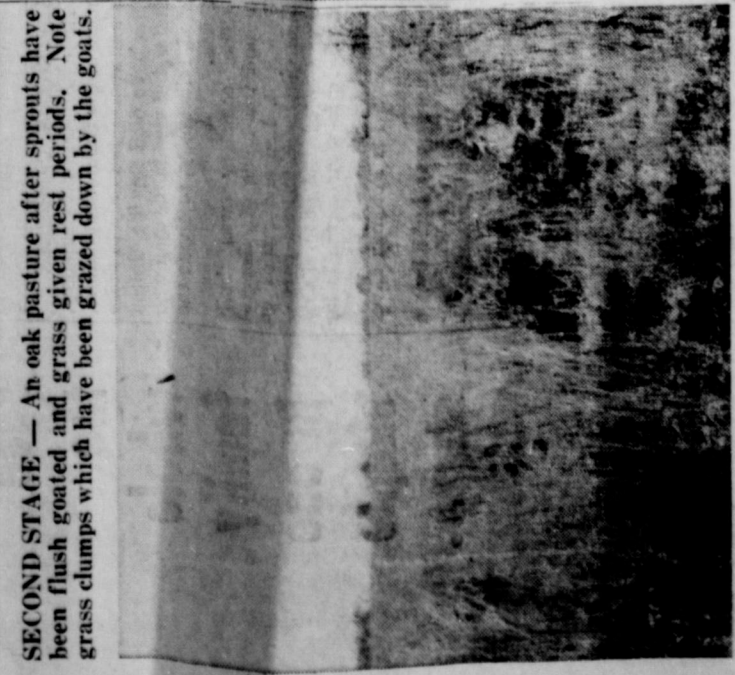

SECOND STAGE — An oak pasture after sprouts have been flush grazed and grass given rest periods. Note grass clumps which have been grazed down by the goats.

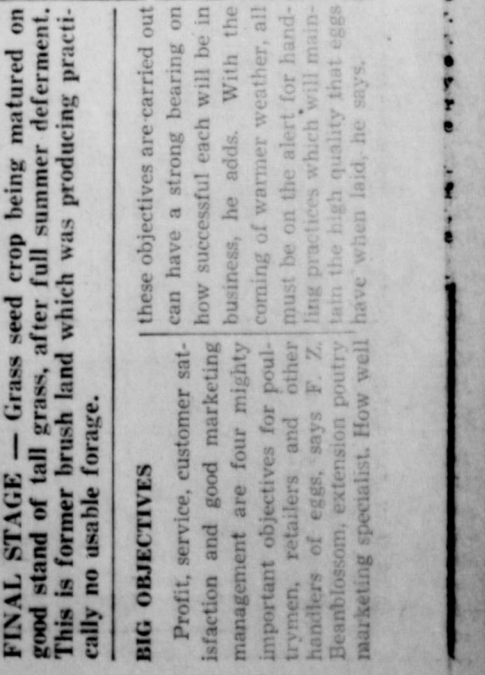

FINAL STAGE — Grass seed crop being matured on good stand of tall grass, after full summer defoliation. This is former brush land which was producing practically no usable forage.

BIG OBJECTIVES

Profit, service, customer satisfaction and good marketing management are four mighty important objectives for poultrymen, retailers and other handlers of eggs, says F. Z. Beaublossom, extension poultry marketing specialist. How well these objectives are carried out can have a strong bearing on how successful each will be in business, he adds. With the coming of warmer weather, all must be on the alert for handling practices which will maintain the high quality that eggs have when laid, he says.

CABIN SITES NOW AVAILABLE AT BEAUTIFUL LAKE CISCO!

BOTH NORTH AND SOUTH SHORES CABIN SITES NOW BEING LEASED!

LAKE CISCO OFFERS:

- Choice cabin sites on both the south and north shores at attractive yearly rental charges.
- Good roads to the sites have been completed along with utility lines.
- Good fishing. The lake is stocked regularly to insure good bass, catfish and crappie fishing.
- Good skiing conditions. Much of the lake's 30-mile shoreline has enough height to allow calm water for skiing when many others would have water too rough for this sport.
- Lake Cisco has rental cabins, picnic facilities, food and fishing supplies, boat launching places, barbecue pits, etc.
- Inspection of the cabin site areas is invited.

For complete information, contact
CITY SECRETARY

City Hall
CISCO
HI 2-2111



14 LB. BASS, 1 YR. OLD, WT., 2 LBS., FROM FERTILIZED POND
8 LB. BASS, 2 YRS. OLD, WT. 2 OZ., FROM INFERTILIZED POND
CENTRAL COLORADO SOIL CONSERVATION DISTRICT

The Best Pond — from 2 to 3 feet deep to control water plants. It is desirable to have a pond fenced with a wire fence. A Soil Conservation Service technician can help you fill out an application for fish.

Stocking The Pond — Stocking rate will depend on whether the pond is to be fertilized. The agency determines the number to be stocked. Fertilized ponds will support more fish than unfertilized ponds. Determine the size of your pond in tenths of surface acres before attempting to order fish. Be sure that no wild life fish have invaded the pond before stocking with hatchery fish. If there is any doubt about the invasion of wild fish, the pond should be treated with 3 lbs. of 5 per cent rotenone per acre foot 2 to 3 weeks before the hatchery fish are delivered.

Peanut Butter Made From Nuts Grown In Area — Thirty-seven million pounds of Spanish type peanuts grown in the Southwest have been processed into peanut butter during the past year. Most of this peanut butter was packaged for distribution to the nation's needy families, but around 11 million pounds were packed for distribution to schools. The large quantity of peanut butter being distributed by SDA's Agricultural Marketing Service for use by needy families is in compliance with the President's executive order for increasing the quantity and variety of food for the nation's needy. In seven southwest states—Arkansas, Colorado, Kansas, Louisiana, New Mexico, Oklahoma and Texas—over 7.7 million pounds of peanut butter were allocated to the needy. About 1.3 million persons in these states are eligible to receive USDA-donated foods.

COME-BACK FARMER — Doyle Johnson, longtime farmer of the Gorman area, was named "Come-Back" farmer of the year at an ASC banquet held in Denton recently.

Gorman Man Named "Come Back" Farmer — E. McAllister, Guy Horn of the W.P.A. in 1941 from this town, Johnny Aaron and Sam Powers, Supervisor, of the Eastern Agricultural and Cultural Stabilization and Conservation office attended a banquet Tuesday night at the Pat Boone County Inn, Denton. The banquet was sponsored by the Denton and Wise Counties Soil Conservation District, the Denton Chamber of Commerce and the Fort Worth Press.

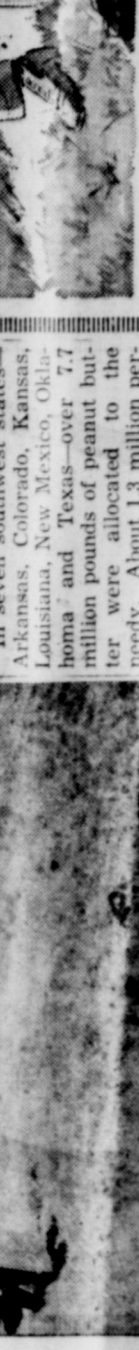

Doyle Johnson, longtime farmer of the Gorman area, was named "Come-Back" farmer of the year at an ASC banquet held in Denton recently.

When To Start Fishing — Use a minnow seine to find out whether both bass and bluegill have spawned. After you find young fish of both kinds, fish the pond as much as possible from then on. Don't expect channel cats to spawn. Heavy fishing is important if you want to keep your pond in good shape. Don't worry about overfishing it — you can hardly do that. Fishing by your neighbors and town friends won't hurt the pond.

What Production You Can Expect — Unfertilized ponds support 100 to 200 lbs. of fish per surface acre of water, however, the yield to the fisherman is only 29 to 40 lbs. Fertilized ponds support 200 to 600 lbs. of which 100 to 300 will be the yield to the fisherman.

How to Increase Production — Fertilizing the pond increases production. A mineral fertilizer is best to use. Commercial fertilizer (8-8-2) is best if added to the water at the rate of 100 to 200 lbs. per acre.



All Life Is Dependent Upon SIX INCHES OF EARTH!

The land we live on is covered by six inches of rich top soil. Without it, all life would cease — Nature's bountiful gifts of water, woodland and farmland become wasteland!

Fire, flood, drought and improper planting can all lead to soil erosion. It is up to each of us to protect against these hazards. Follow the rules of fire safety; aid in flood and water control programs; and if you farm, be sure to follow scientific soil-preservation programs.

YOUR

First National Bank

IN CISCO

Member F. D. I. C.

PERKINS Implement Co.
Eastland, Texas

Complete stock of farm machinery supplies, sweeps, bolts, nuts, power saws, Ford Tractors and Implements. See us for all your used equipment needs.

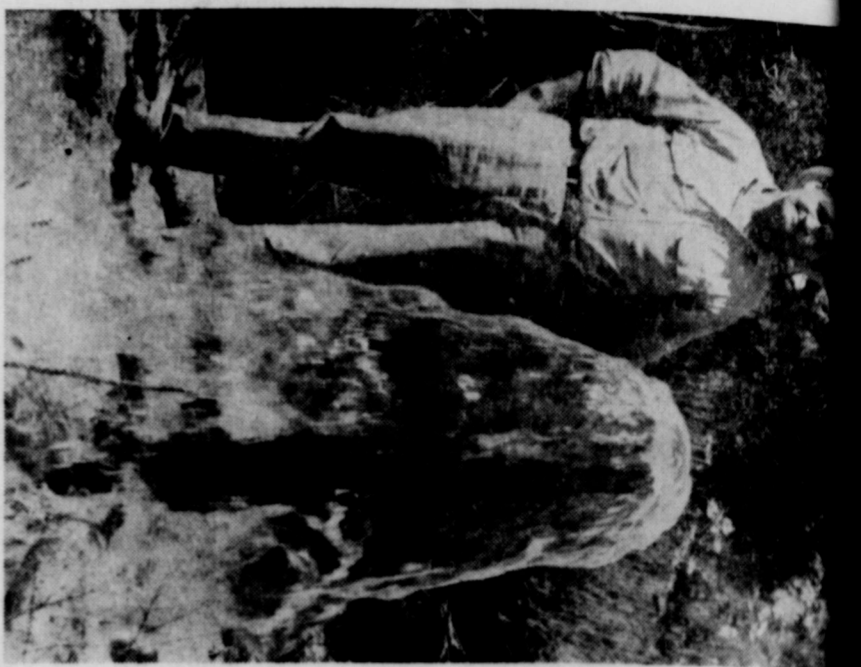

Oscar White, Rising Star farmer, and well which he uses to irrigate peanuts and vegetables. The well has been pumped at a rate of 150 gallons per minute.

Irrigation Of Crops Is Being Studied In Eastland County

By B. A. RUTLER
RISING STAR RECORD

There is a lot of unconfirmed magic in the work irrigation. One thinks at once of great reservoirs and artesian wells and flowing ditches of life-giving water.

The great, flat and potentially fertile desert areas of the west may offer such prospects, but in Eastland County irrigation is something entirely different in quality, magnitude and method. It has yet to prove itself, although where it has been intelligently and conscientiously applied on a scale consistent with the resources and local conditions, it has offered an encouraging prospect of relief from crop uncertainties due to drought.

There is, of course, no great arterial pattern of irrigation through ditches supplied from a general reservoir. Water resources, the topography of the land and the soil texture itself forbid such a system on more than a very limited scale.

The water is applied to the land by the sprinkler method. The extremely porous nature of the sandy soils, on which irrigation is used almost exclusively, doesn't permit of good distribution by ditching and the rolling character of the land makes all but the smallest furrows impractical for this method. A good deal of leveling is required for best results. Experiments, starting to supply water for

Among the pioneers in irrigation in the Rising Star section are C. Hutton with three wells; J. R. Reeder with two wells; A. L. Buchanan with two wells; Hain Erwin with one. Mr. Buchanan and Mr. Erwin have been very aggressive in developing the sprinkler method in the irrigation of peanut crops.

But irrigation in Eastland County from underground water resources has yet to prove itself. Water, like oil, is where you find it, and no definite underground pool has been defined.

Such water resources as exist are located in the southern part of the county and even so, they are indeterminate both as to location and potential.

Such water is found at a drilling depth of 65 to 120 feet with a maximum pumping depth of approximately 80 feet. The wells are pumped with electric motors 1 in 1 1/2 earthmen storage reservoirs, and gasoline or butane motors take the water from these reservoirs and apply it to the

client to take care of a 40-acre plot will cost from five to 10 thousand dollars depending upon the depth of the wells, the reservoir used and other factors.

As yet no lending agencies such as the Federal Land Bank and the FHA are making irrigation development loans.

Nevertheless, and despite the fact that irrigation of peanuts has still to prove itself, a great deal of profitable, and there is prospect that it will eventually prove itself a very effective means of offsetting the perennial problem of the row crop farmer in this area — rainfall uncertainty and periods of drought.

Approximately 1,600 4-H Club members, along with their county extension agents, adult leaders and/or coaches, will attend the annual statewide 4-H Roundup at Texas A&M College, June 5-7. The big day will be June 6 when winners will be named in 27 judging and demonstration contests.

Some of the first "dog tags" were devised by Civil War soldiers because of heavy casualties. A soldier often wrote his name and address on a piece of paper and pinned it to his uniform before going into battle.

ENJOY SWIMMING SKATING Miniature Golf Picnics at Lake Cisco Park Call HI 2-2012 for group reservations

ENJOY SWIMMING SKATING Miniature Golf Picnics at Lake Cisco Park Call HI 2-2012 for group reservations

ENJOY SWIMMING SKATING Miniature Golf Picnics at Lake Cisco Park Call HI 2-2012 for group reservations

ENJOY SWIMMING SKATING Miniature Golf Picnics at Lake Cisco Park Call HI 2-2012 for group reservations

ENJOY SWIMMING SKATING Miniature Golf Picnics at Lake Cisco Park Call HI 2-2012 for group reservations

ENJOY SWIMMING SKATING Miniature Golf Picnics at Lake Cisco Park Call HI 2-2012 for group reservations

ENJOY SWIMMING SKATING Miniature Golf Picnics at Lake Cisco Park Call HI 2-2012 for group reservations

ENJOY SWIMMING SKATING Miniature Golf Picnics at Lake Cisco Park Call HI 2-2012 for group reservations

HAPPY NEW YEAR

HEALTH, WEALTH AND HAPPINESS TO YOU IN 1962!

Any time of the year, it's always a pleasure to wish you all the best things the New Year has to offer for your post patronage.



FIESTA BOWL

EASTLAND

Story Day In, Day Out, Here



MIS-PLACED — Crops need water but they don't need flooding as is shown in this picture. Correct control of nature's rainfall, diverting into streams and lakes is the proper method of taking care of our natural resources. Flooded furrows aren't conducive to a bountiful crop — unless, of course, you happen to be a rice farmer.

Soil Conservation Service A guide for conservation farming and ranching. Developed by local landowners, assisted by local agricultural representatives.

A sign with this inscription hangs in the Eastland office of the Soil Conservation Service on the second floor of the Petroleum Building.

The office, one of two in the county, is headquarters for a group of men who are keenly responsible for the soil conservation programs in this county.

The other office is in Rising Star.

Both are a part of the Upper Leon Soil Conservation District, which is made up of all, except the extreme edge of Eastland County, all of Comanche and the western half of Erath counties.

There are over 5,000 farms and ranches, composing some 1,346,412 acres of land, participating in the District's programs.

The District is administered by a board of supervisors — C. M. McCain of Eastland, Ory Beatty of Comanche, Wade George of De Leon, and H. W. Turney of Dublin.

Formed under state authority in an election held Dec. 14th, 1940, the Upper Leon District's certificate of organization is dated March 20, 1941.

The District is made up of "sandy land" soil and therefore has many peanut producers. A major part of the program has been to encourage strip cropping as a part of a conservation program.

The procedure of strip cropping, has not been considered as a "cure all," but is considered one of the most important practices in a soil saving and improving program.

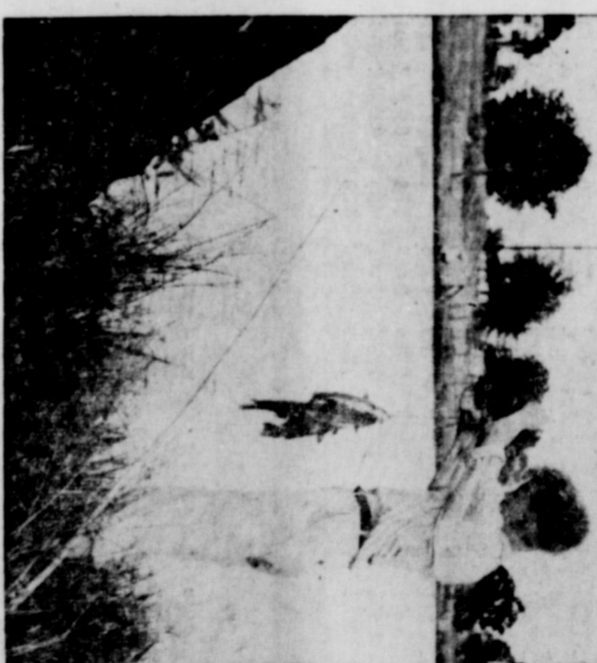

SUMMER-TIME — And the 'living is easy'... especially if the natural water catches and the man-made stock tanks are in good shape, and generously abundant in fish. Recreational pleasures are just a few of the site benefits from a carefully carried out conservation program.

"It isn't always fully effective in controlling water, but it helps to prevent the hardening of peat in harvest time, and helps in stabilizing stock cover crops during the winter."

The century was built around the tomb of the Unknown Soldier, whose great-grandfather was Lee's wife.

During the Civil War, the Union army occupied the estate and used it as a training camp and a field hospital.

The cemetery is probably best known for the tomb of the Unknowns of World Wars I and II and the Korean War, guarded by a sentry 24 hours a day. But there is also a monument to more than 2,000 unknown soldiers who died during the Civil War.

ing a windy fall."

Biggest thing this spring with the local district has been the encouragement of coastal bermuda sprigging.

A semi-automatic sprigger was bought by the district for the use of participating farmers and ranchers.

Calling the show out of the Eastland 255 acre and 100 acre area, the show was held at the West Gate, 200 Acres, July 10-12, 1961.

AT PEAK IN COUNTY

The upward swing in the value of farm real estate continues in Eastland County.

On the basis of a recent agricultural survey, the value of local farms is now 33 percent higher than in 1954. The change in the number of farms is partially responsible.

The rise is in line with the steady advance in market values noted in many other farming areas of the country during the last 15 years or so.

Nearly every year has seen a new high pushed.

What is pushing the prices up? According to the Department of Agriculture, one of the factors is the small supply of farms being offered for sale, despite the popular conception that farmers are anxious to dispose of their properties.

In Eastland County, the figures show, the price of farm real estate — land and buildings — is now \$60 an acre, as against the \$45 per acre price reported five years previously.

The valuations placed on farms in all parts of the county have just been detailed by the Department of Commerce. Its reports are based on the latest census of agriculture.

Various explanations have been advanced to account for the inconsistency that seems to have developed between farm income and land values.

Some feel farmland is a good investment since it is limited in amount and will become more valuable, therefore, as the need for it increases.

Others attribute the rise in land prices to the continuing pressure by existing farmers to acquire additional land.

ARLINGTON CEMETERY

Arlington National Cemetery, home of the Unknown Soldiers, is a memorial not only to those who have died for the United States, but also to the man who tried, reluctantly, to divide the Union.

The cemetery was built around the tomb of General John A. Logan, who died in 1842 and whose remains were placed in the Arlington National Cemetery in 1862.

In fact, Arlington is the original name of the property, located on the Potomac River in Virginia.

The home was built by a grandson of Martha Washington, whose great-grandfather was Lee's wife.

During the Civil War, the Union army occupied the estate and used it as a training camp and a field hospital.

The cemetery is probably best known for the tomb of the Unknowns of World Wars I and II and the Korean War, guarded by a sentry 24 hours a day. But there is also a monument to more than 2,000 unknown soldiers who died during the Civil War.

ing a windy fall."

Biggest thing this spring with the local district has been the encouragement of coastal bermuda sprigging.

A semi-automatic sprigger was bought by the district for the use of participating farmers and ranchers.

Calling the show out of the Eastland 255 acre and 100 acre area, the show was held at the West Gate, 200 Acres, July 10-12, 1961.

Shop Penney's

Just charge it at Penney's!

THIS LITTLE CARD DOES THE TRICK

Monthly payments on charge accounts of customers who wish to spread payments over a longer period. Customers who exercise this option will benefit from the change, which will require payment of only one-tenth of the balance each month.

IN CISCO

PENNEY'S

Monthly payments on charge accounts of customers who wish to spread payments over a longer period. Customers who exercise this option will benefit from the change, which will require payment of only one-tenth of the balance each month.