

Eastland Telegram

Eastland County Record established in 1931, consolidated August 31, 1951. Chronicle established 1887, Telegram established 1923. Entered as second class matter at the Post Office at Eastland, Texas under the act of Congress of March 3, 1879.

TIME PUBLISHING COMPANY
Published Tri-Weekly—Tuesdays - Thursdays - Sundays
DON'US DICK and JOE DENNIS, Publishers
VIRGIL E. MOORE, Editor
CAROLYN COLLINS, Society Editor

One week by carrier in city	.18
One month by carrier in city	.48
One year by mail in County	2.98
One year by mail in state	4.98
One year by mail out of state	6.98

NOTICE TO PUBLIC—Any erroneous reflection upon the character, standing or reputation of any person, firm or corporation which may appear in the columns of this newspaper will be gladly corrected upon being brought to the attention of the publishers.

WANT ADS

Cards of Thanks charged for at rate of \$2.00 Each

FOR RENT
FOR RENT: Furnished apartments. 2 rooms and bath. Bills paid. Reasonable rates. Under new management. 212 W. Patterson. Phone 188.
FOR RENT: 2 room apartment furnished. 205 South Walnut.
FOR RENT: Newly decorated apartments Hillside. Phone 9520.
FOR RENT: Four room unfurnished apartment Call 394-J.
FOR RENT: Newly decorated apartments. Adults. Phone 1085-W.
FOR RENT: Small house. Three rooms and bath. New decorated. 316 East Main.

MISC FOR SALE
FOR SALE: Vancete Building Blocks—For homes, Garages, Lake Cabins and Foundations. Pearson-Gimes Block Co. Grimes Bros. Bldg.
FOR SALE: Used refrigerator, good running condition. \$30. See at Eastland Telegram office.
SIX months to pay for an Ed V. Price tailored suit. Made to your individual measurements. NO interest. NO carrying charges.
C. L. FIELDS
103 W. Valley Phone 571
ELECTROLUX (R) Cleaners factory rebuilt and guaranteed. Authorized Sales & Service. 1392 Sayles, Abilene. Ph. OR 3-1135.
FOR SALE: Young Bannys hens. Laying age. Phone 186.

SPECIAL NOTICE
ANNOUNCING: Ferguson Electric Co. wishes to announce that they are now open for business, located in the Grimes Bldg. Electric motors repaired and rewound. Large or small. We make service calls. 14 years experience. All work guaranteed. Phone 94.
REFRIGERATION SERVICE—Dairy, Commercial, Auto, Household. Call collect, Bill Kendall, Hi 2-1312, Cisco, Texas.

SINGER SEWING MACHINES and VACUUM CLEANERS
New and Used
Call
Dois Morton
Phone 985-W-1 after 5 p.m.
Service All Makes

ALEX RAWLINS & SONS MONUMENTS WEATHERFORD, TEX.
Serving This Community Since 1884
Phone LY4-2726

MISC. WANTED
W/P WANTED: Experienced service station attendant needed. Early Tire Service.
WANTED: Part-time house keeper. Call Mrs. Basham 964.
Trade With Your Hometown Merchants

TERMITE CONTROL and all other types PEST EXTERMINATION MODERN EXTERMINATING CO.
Box 312 Ranger
PHONE RANGER
Day 919—Night 911

Typewriters
Adding Machines
Cash Registers
BUY SELL RENT
New Electric Adding Machines \$127.45
STEPHENS TYPEWRITER CO.
417 S. Lamar St.
EASTLAND, TEX.
Phone 639

M. H. PERRY
Representing
Southland Life
Life Retirement Income Partnership
Mortgage Cancellation
Educational - Annuities
Accident - Sickness
Hospitalization - Group
Call 173 or 128
107 W. Main * Eastland

BUSINESS OPPORTUNITY
BE YOUR OWN BOSS
Dial-A-Pack will establish route in this area for reliable operator to service and collect from new type cigarette dispensers. Excellent income possible for part time. \$600.00 to \$1975.00 investment required. If qualified write Dial-A-Pack for local interview. P. O. Box 1052, Oklahoma City, Okla.

LOST
LOST: Reddish-brown female Pekinese. Eyes need medical care. Please phone 1161.

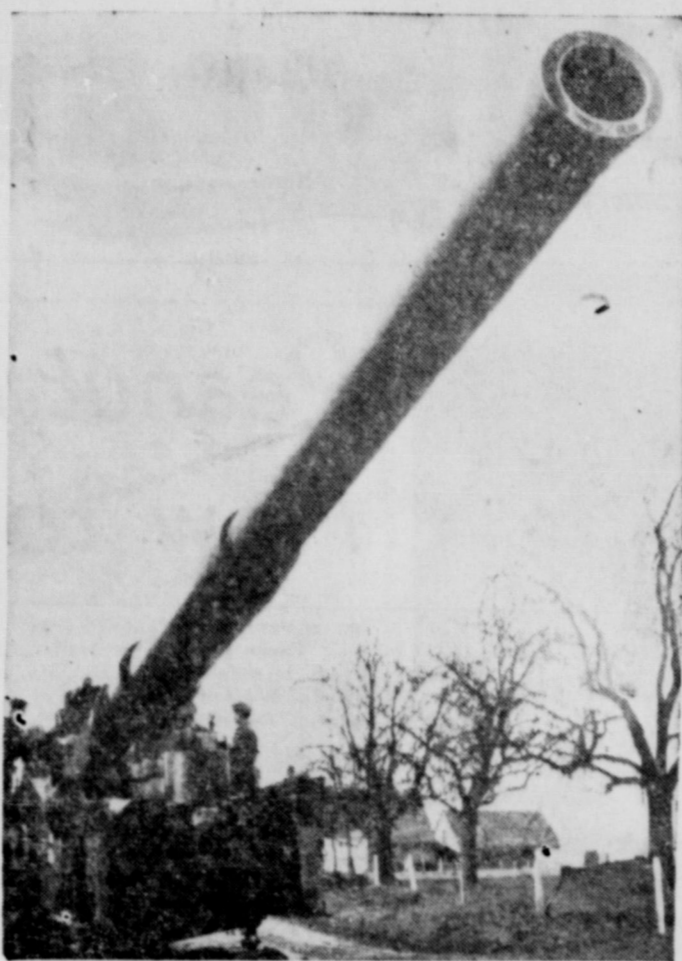

BACKER-UP—Among the proudest of Army artillerymen are these Seventh Corpsmen in Germany who man the 280mm cannon, capable of lofting atomic shells deep into enemy lines. Developed after World War II, the gun filled the gap between conventional artillery and today's atomic-warheaded missiles.

TEC Paid Out 60 Million In State Insurance

The Texas Employment Commission paid out \$60,805,305 in state unemployment insurance during the fiscal year ending Aug. 31.

In the same 12 months, the TEC's local officers filled 479,611 non-farm jobs and orders for 589,136 agricultural workers.

These, and other highlights, were announced in the TEC's annual report to the governor.

The balance in the Texas Unemployment Compensation Trust Fund on Aug. 31 was \$275,052,901.83, down some 25 millions from the previous year's mark.

A total of 279,100 individuals received state unemployment benefits as compared to 150,400 during fiscal 1957. These payments averaged \$23.86 per week for an average length of 9.1 weeks, as compared to \$22.12 and 8.2 weeks in 1957. The average claimant, however, was eligible for 19.7 weeks of unemployment compensation.

Despite more employers covered, the Texas Employment Commission collected less taxes than in fiscal 1957. This year 69,685 employers reported taxable wages of \$4,693,939,336 and paid \$26,769,881 in net taxes. Fiscal 1957 saw 67,393 employers reported \$4,755,552,162.27 in taxable wages and pay \$32,143,812 in net taxes.

The decline in tax collections was also due partially to the increased number of employers qualifying for lower rates because of experience ratings. The state tax begins at 2.7 per cent, but most employers become eligible for a lower tax rate after 18 months. This fiscal year saw 67,316 qualifying for such reduced rates as compared to 61,903 for the previous 12 months. The result was an average lower rate for all employers — 0.64 per cent as compared to 0.67 for the previous tax year.

The number of employers achieving the minimum rate of .01 per cent also increased, from 34,204 to 36,796. Eighty-two per cent of all participating employers have a tax rate of less than one per cent, the TEC's annual report shows.

The year's balance sheet showed a drop in non-farm placements — down from 532,572 in fiscal 1957.

Agricultural placements, on the other hand, rose from 451,452 to 589,136. The TEC's total of 1,068,747 job placements outstripped the previous year's mark of 984,024.

Holiday visitors in the home of Mr. and Mrs. J. B. Shirley are A2c and Mrs. Jerry Don White and Jerri Ann of Lancaster, Ohio, and Mr. and Mrs. Mike Evans, Kelly and Duke of Dallas.

Grant Aids Grass Study

College Station—A grant-in-aid from the National Science Foundation to the Texas Agricultural Experiment Station for \$15,000 will be used to finance a three-year intensive study of sideoats grama grass. Dr. Frank W. Gould, Department of Range and Forestry, Texas A&M College, will direct the studies.

Sideoats grama is one of our most widely distributed range grasses and in southwestern United States and northern Mexico one of the most valuable for range forage production, points out Dr. Gould.

"In areas where it is most valuable, it is also most variable," he says. "It is these variables and the regions in which they are most concentrated that we will be investigating primarily." It is thought that much of the variability within sideoats grama has come from hybridization and crosses, perhaps involving other species of the grama genus.

Dr. Gould will grow a great many of the strains in a nursery at A&M where he will check plants for variability and try to establish a key for evaluating their many characteristics. A similar nursery is planned for northern Mexico. Graduate assistants in the department and a former student in Mexico will assist Dr. Gould in the research studies.

Because of the wide adaptation of sideoats grama, major attention has been directed toward its use for re-establishing drought depleted range areas. However, much additional information is needed on the basis of its variation and its reproductive characteristics before the grass can be fully utilized for this purpose. Dr. Gould in his studies will attempt to find the answers which could open the door to a widespread breeding program.

TRADE WITH YOUR HOMETOWN MERCHANTS

Insurance AND Real Estate
D. L. KINNAIRD
Life - Fire - Auto - Farm
Polio - Bonds
39 years in the Insurance Business in Eastland

IF IT'S METAL
Decore Metal Products
306 E. Main Phone 288
SHOP WELDING
PAINTING REPAIR



These Prices Effective Wednesday, Friday & Saturday

Wednesday Is Double Stamp Day

MRS. TUCKER'S

SHORTENING

3 -Lb. Ctn. **65¢**

CLOVER FARM **Margarine** Lb. **19¢**

CONCHO **Pork & Beans** 2 No. 300 Tall **19¢**

CHUCK TIME **VIENNAS** 2 No. 1/2 Cans **19¢**

WOLF'S **CHILI** No. 1 Tall **36¢**

SUNSHINE KRISPY **Crackers** Lb. **27¢**

VEGETABLE JUICE **V-8** Big 24-Oz. Can **19¢**

MCCORMICK PURE BLACK **Pepper** 4 4-Oz. Can **29¢**

FRISKIE'S **Dog Food** 2 No. 300 Tall **29¢**

Bacon THRIFT SLICED 2 Lbs. **79¢**

CANNED **HAMS** 3 4-Lb. Can **85¢**

CANNED **PICNICS** 3 5-Lb. Can **25¢**

PORK **ROAST** 49¢ Lb.

BACON **ENDS** 1 5-Lb. Box **25¢**

CLOVER FARM **SALT** Plain or Iodized 24-Oz. Pkg. **9¢**

VAN CAMP'S **TUNA** No. 1 Flat **19¢**

CLOVER FARM **COFFEE** Drip or Regular Lb. **66¢**

CALIFORNIA FIRM CRISP **Lettuce** Giant Head **15¢**

U. S. NO. 1 IDAHO RUSSET **Potatoes** 10 Lb. Bag **43¢**

CALIFORNIA PASCAL **CELERY** Giant Stalk **14¢**

CALIFORNIA NAVAL **ORANGES** Lb. **17¢**

FRESH DRESSED GRADE A **Fryers** Whole ONLY Lb. **29¢**

GOOCH'S **Franks** 3 Lbs. **1.05**

CURED **Ham Hocks** Lb. **29¢**

It's QUALITY plus PRICE that counts when you buy Food... gives you BOTH

H. B. MacMoy, Owner
7:30 a.m. to 8:00 p.m. Weekdays
7:30 a.m. to 9:00 p.m. Saturdays

FIRST In Eastland

Modern Spray-A-Way Car Washing System



The washing device that brings out the beauty as it cleans your car. New beauty wash shampoo that never injures the paint, even when porcelainized or waxed, it thoroughly cleans your car, bumper to bumper and leaves it sparkling clean.

LUCAS TEXACO SERVICE STATION
300 East Main Phone 9537

Over 30 Per Cent of Texas Oil Comes from 1950 - 1958 Fields

TULSA.—More than 30 per cent of the oil produced in Texas in 1957 came from fields discovered since 1950. The Independent Petroleum Association of America said in the current issue of its magazine, The Independent Petroleum Monthly.

The analysis of production by areas in the United States was made by IPAA'S Cost Study committee from a survey of 10,600 U.S. oil fields conducted by the National Oil Scouts and Landmen's Association.

Of the nearly 3 million barrels daily production in Texas in 1957, the survey covered fields producing 2,724,000 barrels daily. Of the total surveyed, 512,000 barrels daily came from fields found prior to 1930. This was 18.8 per cent of the total. More than 1,500,000 barrels daily produced in Texas in 1957 came from fields discovered between 1930 and 1949. This represented slightly more than 50 per cent of the total surveyed.

The association said 834,000 barrels of the oil produced daily in Texas in 1957 came from fields

found between 1950 and 1957. This was 30.6 per cent of the total.

On the national level, the survey revealed approximately 27 per cent, or 1,868,000 barrels daily, of the oil produced in 1957 came from fields discovered in the last seven years. Fields discovered prior to 1930 contributed 23 per cent of the total production surveyed in 1957 and amounted to 1,601,000 barrels daily.

The association stated the committee survey revealed that of the fields surveyed throughout the United States nearly 50 per cent of the production in 1957 came from fields discovered between 1930 and 1949.

Thus, the analysis confirms previous findings of the IPAA Cost Study committee that "the domestic oil industry is selling oil from its reserves which cannot be replaced at anything like original cost."

Three-fourths of the oil produced during the year 1957 came from fields found and developed twenty or more years ago "when finding costs were considerably less than they are today."

With crude oil prices in many areas of the United States depressed and total production remaining about at the same level as last year, current income to producers continues to drop as the cost of finding and developing oil and gas reserves increases, the association pointed out.

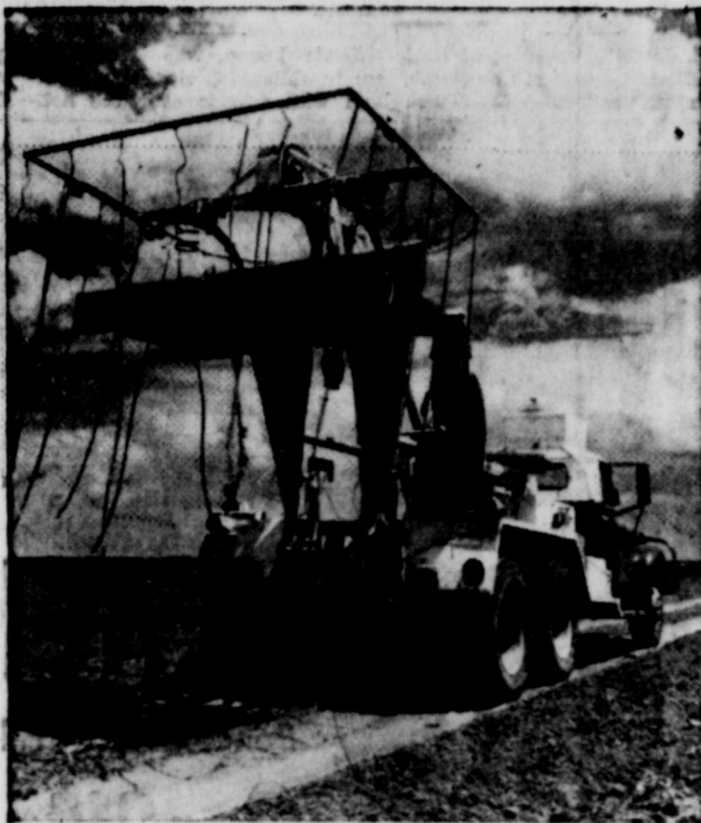

THUMPER AT WORK—One of the newest devices aiding the search for oil is the "thumper." The "thumper" is a truck, carrying a concrete slab weighing 6000 pounds. The truck moves across country, dropping the slab—at intervals—from a height of 12 feet onto the ground. The shock waves produced by the "thump" and reflected from underground formations are recorded on graphs after being picked up by sensitive microphones buried along the route of the truck. Although the thumper is a seismic operation, it does the job without the usual explosions used in conventional seismograph work.

Full Slate of Attractions Will Lead Up to Cotton Bowl Classic

DALLAS — A full slate of top sports and entertainment attractions will lead up to the climatic New Year's Day football classic between TCU and the Air Force Academy in the Cotton Bowl.

Highlights of the "Cotton Bowl Festival" activities will be a Broadway show, carnival of mid-way rides, parade, style show, tennis, bowling and basketball tournaments, and a pee wee football game.

On stage at the State Fair Music Hall, Dec. 26-31, will be the national company of "Li'l Abner," the Broadway musical comedy featuring Robert Kaye and Patricia Northrop as cartoonist Al Capp's famous comic strip characters, Li'l Abner and Daisy Mae.

Many of the favorite rides on the million-dollar midway at State Fair Park will be in operation Dec. 27, 28 and Jan. 1.

Thirty-two high school cage teams will compete in the 19th annual basketball tournament sponsored by the Dr. Pepper Company, Dec. 26, 27, 29 and 30. The Southwest AAU Collegiate Basketball tournament will pit eight outstanding small college teams, Dec. 29-31.

The North Texas Pee Wee Football League champions, the Security Benefit Life Insurance "Mustangs," will meet the Riddle "Roughnecks" of Fort Worth Dec. 27 in the second annual Cotton Bowl Pee Wee classic. National and regional bowling stars will take

Looking for something?
LOOK TO THE **WANT ADS**

The Car and its Companion—

... are inseparable friends and should be. The car is useless and harmless without the driver. With the driver it may become most useful but never harmless. The operator of a motor vehicle never realizes his responsibility to the public until he has a wreck. Then it dawns on him that he is living in a world with other people who have plenty of personal and property rights. So car, if you move, move carefully, but never with a pal without adequate insurance protection.

EARL BENDER & COMPANY

Eastland, Texas (Insurance since 1924)

Sunshine Laundry
Has installed SPEED QUEEN COIN OPERATED AUTOMATIC WASHERS... top loading with gyrators and three dryers for your convenience to dry clothes.
20c LOAD WASH
TWO LOADS DRIED, 25c
Sunshine Laundry
106 East Plummer St.

Overseas Veterans Welcome
Karl and Boyd Tanner
Post No. 4136
VETERANS OF FOREIGN WARS
Meets 2nd and 4th Thursday
8:00 p.m.

T. L. FAGG
REAL ESTATE
Property Management
Home and Farm Loans

NOTICE
FRESH DRESSED FRYERS and Fresh Dressed Hens
At The Plant
PHONE 110
WALKER Dressing Plant

Mission Study Is Continued by WMU Groups

One group of the Woman's Missionary Society of the First Baptist Church concluded their mission study book with another group continuing their study.

Betty Tennyson Circle
Mrs. I. C. Inzer presented the final chapter of the Mission Study Book of "Into a New World" as the circles met recently.

Mrs. Carl Jones was hostess to the circle in her home at 413 S. Oaklawn.

The circle presented food, canned goods and clothing for a needy family at Christmas time.

Coffee and cookies were served to Mmes. H. W. Sims, I. C. Inzer, H. T. Weaver, H. E. Dendy, Roy Pushing and G. S. Craven.

Carolyn Bell Circle
Mrs. A. G. Goldston was hostess to the circle in her home recently as they continued to study the mission study book.

Mrs. F. A. R. Morgan presented a portion of the mission study book, "Into a New World."

Names were read from the prayer calendar and prayer was given by Mrs. Howard Upchurch.

After the business session Mrs. A. E. Halford led in prayer. Mrs. W. W. Carney gave the closing prayer.

Refreshments of fruit cake with whipped cream, Cokes and coffee were served to Mmes. Goldston, Morgan, Carney, Upchurch, Halford, J. A. Pogue and R. D. Kelley.

Mrs. J. W. Woods had as her guests during the holidays, Mr. and Mrs. Robert Fitzgerald of Arlington, Mr. and Mrs. Brownie Woods and family of De Leon. Linda Woods of Stephenville and Jack Wright of Graham and Wayne Culpepper of El Paso.

Gorman Gatherings

By Mrs. R. E. Boucher

Mr. and Mrs. Nick Eaker of Fort Wayne, Ind., are visiting his parents, Mr. and Mrs. A. D. Eaker. They are moving to Dallas in a few days.

Mr. and Mrs. H. H. Pullig were weekend guests in the home of their daughter and family, Mr. and Mrs. Earl Stone Jr., Lee and Raney in Fort Worth.

Mrs. George Blackwell and Mrs. Bert Bennett are visiting with Mr. and Mrs. Jack B. Bennett and other friends in Fort Worth. Mrs. Bennett will visit with her sisters and other relatives in Dallas before returning home after the Christmas holidays.

Mrs. Juanita Harper and children of Nashville, Tenn., were recent visitors in the home of her parents-in-law, Mr. and Mrs. W. D. Harper.

Miss Mattie Vaughn returned to her home in Post Friday after a week's visit with her sister and brother-in-law, Mr. and Mrs. R. E. Boucher. She and Mrs. Boucher visited in Eastland Wednesday with their cousin, Mrs. Nora Vaughn.

Rev. and Mrs. Don Turner were in Dallas Thursday attending the funeral of her grandmother, Mrs. J. J. Laner.

Mrs. G. B. Riley and Mrs. R. E. Boucher visited with Mrs. Riley's brother, Roy Duke in Eastland Saturday evening.

Mrs. J. N. Ellison and Mrs. Minnie Richey were in Fort Worth shopping Tuesday.

Mrs. Dean Kirk, Mrs. Glynn Kirk and Mrs. Edgar Higginbotham were Christmas shopping in Fort Worth Tuesday.

Mrs. W. B. Hooker is in Fort Worth visiting her daughter-in-law and grandchildren, Mrs. Ida Hooker and family.

Mr. and Mrs. J. W. Taylor and son, Randy, of Odessa spent the holidays with his parents, Mr. and Mrs. A. L. Taylor. Mr. and Mrs. Cogburn also spent Christmas day with her parents, the A. L. Taylors.

Trade With Your Hometown Merchants

WE RECOMMEND **Garner's Farm Tax Record**

Completely Meets All Income Tax Requirements
NOW COMPLETE WITH SOCIAL SECURITY RECORDS
APPROVED BY TAX EXPERTS BANKERS AND FARMERS EVERYWHERE

• SIMPLE • ECONOMICAL • COMPLETE

PRICE \$1.75 PER BOOK Plus Sales Tax

MADE FOR THE FARMER WHO WANTS THE BEST IN PROTECTION AND SERVICE AT LOWEST POSSIBLE COST

Sold By **Eastland Telegram**

Funeral Directors
HAMNER FUNERAL HOMES
Ben E. Hamner
Oxygen Equipped - Air Conditioned
Eastland Phone 17 Cisco Phone Hillcrest 21211
AMBULANCE SERVICE ANY WHERE ANY TIME
Nominal Cost Burial Insurance
For The Entire Family

ILLEGAL SUBSTITUTION

IN BUYING SCRAP IRON & METAL "WE CALL 'EM AS WE SEE 'EM" -- THERE IS NO ILLEGAL SUBSTITUTION.

WE PAY YOU CASH FOR YOUR SCRAP IRON & METAL ACCORDING TO GRADE, WHERE YOU GET THE MOST MONEY.

YOUR SCRAP IRON & METAL IS WEIGHED ON STATE INSPECTED AND BONDED SCALES.

OUR BEST REFERENCES ARE THOSE WHO HAVE BEEN DEALING WITH US FOR MORE THAN 32 YEARS.

SQUARE DEALING THE YEAR ROUND IT PAYS TO DO BUSINESS WITH

YES!

EASTLAND IRON & METAL CO.

OWNED AND OPERATED BY HENRY PULLMAN

Pre-Inventory

Sale

ZIPPERS each 10c
Cotton Flannel 3-yds. 1.00

ONE TABLE COTTONS, PLISSE, **Miracle Cottons, etc. 3 yds. 1.00**

Felt VELV-ETEN now 1.98 yd.	Embroidered CRYST-ALLINE now 1.29 yd.	Bates DIC-PLINED Reg. 1.29 now 89c yd.	MA-TERIALS Reg. 89c - 98c now 79c yd.
-----------------------------	---------------------------------------	--	---------------------------------------

CLOSE OUT BEAUTIFUL DRESS AND **Suit Material now yd. 89c**
45-Inches Wide — Regular 1.29 yard

Wool Jersey now 1.49 yd. **Quilted Cotton** 1.98 & 1.25 yd.

JEANETTE'S SHOP
West Side of Square Eastland

NATIONALLY KNOWN BRANDS
WORTH FOOD MART
LOW EVERY DAY LOW PRICES

WE GIVE S&H GREEN STAMPS

START THE NEW YEAR RIGHT!
BIG CASH SAVINGS PLUS 'S & H' GREEN STAMPS
DOUBLE STAMPS WEDNESDAY
DOUBLE WITH \$2.50 PURCHASE
Prices Effective Tuesday & Wednesday

HAPPY NEW YEAR
PORK LOIN SALE!

ROAST	Loin or Rib End	Lb. 43¢
Half or Whole Loin		Lb. 53¢
Center Cut Rib Chops		Lb. 59¢
Center Cut Loin Chops		Lb. 65¢
Dry Salt Jowls		Lb. 15¢

SLICED Bologna Swift's Premium Lb. 49¢	AMERICAN Cheese Kraft's Sliced Lb. 59¢	WHITE Shrimp Medium Size 5 -Lb. Box 3.69
---	---	---

Potatoes U. S. NO. 1 RUSSETS 10 -Lb. Cello 49¢

FLORIDA, LARGE SIZES CRISP, TENDER

Tangelos 3 Lb. 49c **Celery Hearts** .. 25c

Blackeyed Peas Alma "Good Luck" 3 No. 300 Cans 25¢

Premium Meal Morrison White 5 -Lb. Bag 29¢

Potato Chips Morton's 39c Pkg. 35¢

HI-C DRINK—46-Oz. Can **P'Apple-Gr'fruit** 29c

FACIAL TISSUES **Kleenex** 2 400's Boxes 49c

DIXIELAND **Chow Chow** Pint Jar 31c

MRS. BAIRD'S—39c Pkg. **Cinnamon Rolls** 29c

LUNCHEON MEAT **Swift's Prem** 12-Oz. Can 45c

BAMA **Grape Jam** 12-Oz. Jar 19c

KRAFT'S **Cheez-Whiz** 8-Oz. Jar 29c

COMPLETE SELECTION OF NEW YEAR'S PARTY FOODS

OH BOY! FROZEN **PIZZA** With Cheese 7-Oz. Pkg. 49¢ With Sausage 9-Oz. Pkg. 59¢

BAKED POTATOES With Sour Cream & Chives, Or With Cheddar Cheese 12-Oz. Pkg. 29¢

Blackeyed Peas Hills-O-Home Frozen 2 10-Oz. Pkgs. 39¢

LOW, LOW PRICES plus S&H GREEN STAMPS

Peanuts

(Continued from Page One)

the entire peanut plant from the land.

2. Take care of soil. Peanuts will outyield other major crops on poor soil, but greater yields come from land that has been properly handled. Soil fertility can be built up with legumes, crop residues, and fertilizers.

3. Plant good, properly treated seed. Best available seed of recommended varieties and of sufficient quality should be planted. Maximum yield cannot be made with poor stands.

4. Control diseases and insects. The worst disease is southern blight, which attacks the roots and nuts and results in leaving many healthy as well as diseased nuts in the ground during harvesting. Leaf spot reduces yield, especially during wet weather. Among the insects, the leaf worm is probably most damaging.

5. Make labor count. Labor is one of the biggest costs of peanut production. Increased yield per acre and use of improved machinery will lower per acre labor costs. Employment of proper fertilizers, seed improving crops, cultural methods, and disease control methods also cut down on labor costs.

6. Harvest and thresh for high grade. Many peanuts are of low grade because of improper harvesting methods. They should be harvested as soon as mature, especially when southern blight is present. If windrowed, thresh them as soon as sufficiently dry to reduce splitting of kernels.

7. Know and sell or grade and variety value. There is a big difference between the value of low grade and high grade peanuts. Clean, well-filled nuts bring more money than shriveled, diseased, and trashy ones. Plant only recommended varieties.

By following these seven steps, County Agent Clark says, farmers in Hill County or any other section of the state can increase peanut production and profits.

Mr. and Mrs. Jess Riggan spent Christmas with their son and daughter-in-law, Mr. and Mrs. Morris Lee Riggan, in Midland.

Mr. and Mrs. Ross Parrish, Mr. and Mrs. Eddie Ross Parrish and Miss Sue Jo Parrish of Fort Worth visited Mr. and Mrs. E. N. Waldrip Sunday.

WE ARE EQUIPPED TO DO . . .

- * Roustabout Work
- * Well Hook-Ups
- * Spray Painting
- * Tank Setting

P & H Oil Field
Construction • Painting
Phone 183 Eastland

...Have Twins Win Gifts...

(Editor's Note: Local residents — some of them, at least — will have a chance to win part of \$500 in gifts in this unusual Baby Derby. Details are given below.)

How many lucky parents in the U. S. will start off the New Year '59 with twin additions to their families? They'll be doubly lucky if their newcomers are twin girls and if they arrive between midnight and noon January 1.

Each qualifying set of girl twins will be a winner in the Eleventh Annual Toni Twin Baby Derby and will be awarded \$500 in gifts, including 768 containers of Gerber's Baby Food; Trundle Bumie infants' wear; Kantwet inner-spring crib mattresses and four-rod beds; a Hedstrom twin sleeper stroller; an assortment of Play-scool toys; a special selection of Love dresses; a Trimble kiddie-bath; an automatic step-fold Abbott play yard and three-piece sleep-and-play Nappies ensembles.

In this race with the stork, the odds are surprisingly favorable for those expecting a New Year's bundle of joy. On January 1 last year, 22 sets beat the derby deadline to win a jackpot of gifts. In the ten-year history of the nationwide Derby, parents of 160 sets of timely arrivals collected a total of \$85,000 in wonderful baby gifts. During this time, Derby winners were reported in a total of 41 states, with Pennsylvania, California, Michigan, Texas and Minnesota producing the greatest number of lucky newcomers.

Parents of girl twins born anywhere in the United States during the first 12 hours of the New Year should send collect wires immediately to the Toni Twin Baby Derby, Merchandise Mart, Chicago. Wires must reach Baby Headquarters by 2 p. m., Central Standard Time, Jan. 1. All entries must be received by Jan. 7, the deadline set for the 1959 Derby. The winners' names will be announced as soon as births are confirmed.

Hospital News

F. M. Spurlen, medical
Mrs. Eleanor Hill, medical
Mrs. George Hull, surgical, Cisco

M. M. Chancellor, medical
Mrs. Dale Baker, surgical
Mrs. Alford Lenz and baby girl, Cisco

Mrs. Anna Martin, medical, Oiden

W. L. Taylor, medical
Mrs. D. L. Harber, medical
Fred Davis, medical
Cecilia Haas, medical
Romona Orsco, medical

Dismissed were:
Mrs. Joe Osis, Mrs. Clark, Mrs. Frances Russell, H. B. Dorsey, Mrs. H. S. Holt, and Doris Trout.

Patients in the Ranger General Hospital from Eastland are:
Mrs. C. W. Williamson and baby boy
Mrs. John Ratliff, medical
Dismissed were Mrs. E. L. McCullough and Billie Colley.

PERSONAL

Miss Nancy Lou Owen is spending the holidays with her parents, Mr. and Mrs. J. L. Owen. Max Winkler, also a student at Texas University, of New Braunfels, was a guest in the Owen home for several days.

Mr. and Mrs. W. E. Tankersley and J. B. spent the Christmas holidays in Midland and Kermit. They visited Mr. and Mrs. Paul Tankersley and family in Midland where their daughter, Gracie, was visiting.

Gracie accompanied her parents to Kermit where the group visited Mr. and Mrs. Charles Dick and family.

Mrs. Dick and Paul Tankersley are the children of Mr. and Mrs. W. E. Tankersley.

Mrs. A. F. Taylor had as her Christmas guests her brother and sister-in-law, Mr. and Mrs. Jim Weathersby of Goldthwaite, her daughter and son-in-law, Mr. and Mrs. J. P. Kilgore and daughters, Gayle and Glenna, of Albuquerque, New Mexico, and her daughter and son-in-law, Mr. and Mrs. M. H. Perry, Linda Ann and Mike, of Eastland.

Mr. and Mrs. Winston Boles, Bill, Randy and Jerry Wayne of Athens spent Christmas Eve and Christmas Day with their parents, Mr. and Mrs. John Little and Mr. and Mrs. C. W. Boles.

Mr. and Mrs. Clyde Evatt of Alpine are spending the holidays with their parents, Mr. and Mrs. J. H. Evatt and Mr. and Mrs. J. D. Pittman. Clyde is attending college at Sul Ross.

Mr. and Mrs. Veon Howard had as their guests their son, Ted A. Howard of Dallas, and their daughter and son-in-law, Mr. and Mrs. Lawrence Thomas and daughter, Mini Kay of Fort Worth, during the holiday season. Ted Howard spent Christmas with his parents but Mr. and Mrs. Thomas were weekend guests prior to Christmas.

Miss Pauline Cogburn, who is teaching school in Midland, is

Trade With Your
Hometown Merchants

Shrinks Hemorrhoids Without Surgery

Science finds healing substance that relieves pain—Shrinks Hemorrhoids

For the first time science has found a new healing substance with the astonishing ability to shrink hemorrhoids and to relieve pain—without surgery. In case after case, while gently relieving pain, actual reduction (shrinkage) took place. Most amazing of all—results were so thorough that sufferers made astonishing statements like "Piles have ceased to be a problem!" The secret is a new healing substance (Bio-Dyne*)—discovery of a world-famous research institute. This substance is now available in suppository or ointment form called Preparation H.* At all drug counters—money back guarantee. *2

spending the holidays with her parents, Mr. and Mrs. A. W. Cogburn.

Mr. and Mrs. A. W. Cogburn, visited with his mother, Mrs. An-

nie Cogburn, in Cisco Christmas night.

J. C. Jarrett, a student at East Texas State College in Commerce, is spending the holidays here with

his parents, Mr. and Mrs. John Jarrett.

Jamie Jessup, who is now living in Colorado, visited in Eastland with friends over the holi-

days.

Larry and Billy Wayne Earley spent the week in Abilene visiting with their grandmother, Mrs. M. Earley, Mr. and Mrs. J. D. Earley

visited in Abilene Wednesday when they brought their s-

On Christmas Day they visited with Mrs. Earley's mother, J. S. Curtis, in Waco.



A&P ROUNDS OUT '58 WITH . . .

VALUES TO HELP YOU CELEBRATE!



- NEW YEAR'S DAY**
- JANE PARKER
STRAWBERRY PIE
SPECIAL! Ea. 53¢
- JANE PARKER
PEACH PIES
SPECIAL! Ea. 49¢
- JANE PARKER
SPANISH BARS
SPECIAL! Ea. 27¢
- JANE PARKER
PINEAPPLE BUNS
SPECIAL! Pkg. 27¢
- JANE PARKER
COOKIES
OATMEAL Pkg. 25¢
- H-I-C
ORANGEADE
12-oz. 10¢ 46-oz. 31¢
Can.
- H-I-C
GRAPEADE
46-oz. 29¢
Can.
- NABISCO
RITZ CRACKERS
12-oz. 29¢
Pkg.
- NABISCO DUTCH
PRETZELITES
8 1/2-oz. 19¢
Pkg.
- DOLE FROZEN CHUNKS
PINEAPPLE
1 1/2-oz. 25¢
Can.
- DOLE ORANGE-PINEAPPLE
FROZEN JUICE
8-oz. 23¢
Can.

- TOILET SOAP
LIFEBUOY
2 Bath Bars 29¢
- TOILET SOAP
LUX SOAP
2 Reg. Bars 19¢
- TOILET SOAP
LUX SOAP
2 Bath Bars 27¢
- BLUE DETERGENT
SILVER DUST
Gt. 77¢
Pkg.
- DETERGENT
LIQUID LUX
22-oz. 69¢
Can.
- DETERGENT
SAIL
Pkg. 53¢
Gt.
- TOILET SOAP
LIFEBUOY
3 Reg. Bars 29¢
- SOAP FLAKES
LUX FLAKES
Large 33¢
Pkg.

BLACKEYED PEAS

Benco Dried • Hills O'Home Frozen • Sultana Canned

2 1-lb. Pkgs. 21¢ 2 10-oz. Pkgs. 29¢ 3 1 1/2-oz. Cans 29¢

- LIGHT CRUST YELLOW
CORN MEAL 2-lb. Pkg. 15¢
- LIGHT CRUST WHITE
CORN MEAL 2-lb. Pkg. 17¢
- STAR-KIST BLUE LABEL SOLID PACK
TUNA FISH 3 7-oz. Cans 1 00
- BENCO DRIED PEAS
BLACKEYES 2-lb. Pkg. 23¢
- APPIAN WAY
PIZZA PIE MIX 3 Pkgs. 1 00
- ANN PAGE BROAD
EGG NOODLES 2 8-oz. Pkgs. 29¢
- IONA
Tomatoes 2 No. 303 Cans 25¢
- MINUTE MAID FROZEN
ORANGE JUICE 6-oz. 25¢
Car.
- LIBBY FROZEN
ORANGE JUICE 6-oz. 27¢
Can.
- YELLOW CLING SLICES OR HALVES
IONA PEACHES 79-oz. 27¢
Can.
- IONA
PEAR HALVES 3 29-oz. 1 00
Cans
- DOLE CRUSHED OR CHUNKS
PINEAPPLE 2 14-oz. 35¢
Cans

Fresh Fruits and Vegetables!

GOLDEN RIPE
BANANAS 2-lbs. 25¢

EXTRA FANCY WINESAP
APPLES 2-lbs. 25¢

ICEBERG CALIFORNIA
LETTUCE 2-hds. 25¢

CALIFORNIA
AVOCADOS 2 for 25¢

CALIFORNIA NAVAL
ORANGES lb. 17¢

TEXAS RUBY RED
GRAPEFRUIT 3 for 25¢

Celery 19¢
Stalk

EAST TEXAS
Yams 25¢
2-Lbs.

Put Your Trust in Dependable "Super-Right" Meats!

JOWLS DRY SALT lb. 15¢

ALGOOD BRAND
SLICED BACON 1-lb. 45¢
"SUPER-RIGHT HEAVY CALF"

RIB STEAK lb. 95¢

"SUPER-RIGHT"
PORK SAUSAGE 2-lb. 69¢
Box

CAP'N JOHN'S FROZEN
DEVILED CRABS 4-oz. 39¢
Pkg.

"SUPER-RIGHT HEAVY CALF"
SHORT RIBS lb. 39¢
"SUPER-RIGHT HEAVY CALF"

CHUCK ROAST lb. 65¢

CAP'N JOHN'S FROZEN
OYSTER STEW 2 10-oz. 59¢
Cans

CAP'N JOHN'S FROZEN
FISH STICKS 2 10-oz. 65¢
Pkg.

"SUPER-RIGHT"
PORK SAUSAGE 1-lb. 35¢
Roll

"SUPER-RIGHT"
SIRLOIN STEAKS Heavy Cut lb. 1 05

- ANN PAGE SALAD
MUSTARD 3-oz. 9¢
Jar
- ANN PAGE PREPARED
SPAGHETTI 2 1 1/2-oz. 27¢
Cans
- SPARKE REGULAR
PUDDINGS 4 Pkgs. 27¢
- CONDENSED
"all" DETERGENT 10-lb. 2 45
Box
- LIQUID BLEACH
PUREX 1/2-gal. 37¢
Jug.
- LIQUID BLUE DETERGENT
WISK 32-oz. 69¢
Can.
- ALL-PURPOSE SHORTENING
SPRY 3-lb. 85¢
Tin
- BLUE DETERGENT
RINSO Reg. Pkg. 33¢
- DETERGENT
SURF Reg. Pkg. 32¢
- DETERGENT
BREESE Gt. Size 77¢

ALL TOYS 25% Off

All Wheel Goods 20% Off

BRUCE PIPKIN

Sport Center

304 East Main Phone 525





All Safeway Stores will be closed
New Year's Day, January 1.
Shop early and Save at Safeway!

SAFEWAY

for your holiday entertaining

SMOKED PICNICS

Slow smoked over fragrant hickory. Fine for your holiday dinner, or look, slice and serve for holiday hors d'ouvres. Whole only, 6 to 8 pound average. Mohawk Brand. **Lb. 29¢**

CANNED HAMS **\$3.99**
Rath Hickory Smoked 3 3/4-Lb. Can

Dry Salt Jowls For Flavoring Blackeye Peas **Lb. 19¢**

Luncheon Meats Sliced - Spiced or Pickle-Pimiento Lb. **33¢**

Salad Dressing Piedmont, Best Liked Salad Dressing **Quart Jar 35¢**

Joyett Dessert Mellorine, Vanilla, Chocolate, Strawberry and Special. Excellent assortment of parties and everyday treats! **1/2-Gal. Ctn. 49¢**

Sour Pickles Zippy - Whole - Give Your Meals Zippy Pickle Perk-up! **22-Oz. Jar 23¢**

Ginger Ale Cragmont - Ginger Ale or Collins Sparkling Water, Lemon-Lime. Plus Deposit **2 Full Quart Bottles 23¢**

Crackers Tea Timer - For Soups and Snacks, Reach for Finer Flavor! Full Pound. **Full 1-Lb. Box 29¢**

Chunk Tuna Sea Trader. Light Meat - Delicious in Salads or on Sandwiches. **6 1/2-Oz. Can 23¢**

Holiday Treats!

Luncheon Meat Oscar Meyer **12-Oz. Can 45¢**

Sandwich Spread Lunch Box Jar **16-Oz. Jar 39¢**

Bread Sliced White Sandwich Loaf **1 1/2-Lb. 26¢**

Corn Meal Kitchen Craft White **2-Lb. Bag 19¢**

Cheese Sliced American, Pimiento, or Swiss, Dutch Mill **1/2-Lb. Pkg. 31¢**

Marshmallows Fluffiest **1-Lb. Cello 35¢**

Vienna Sausage Libby **2 No. 1/2 Cans 45¢**

Cragmont Beverages

★ Cola ★ Cream Soda
★ Grape ★ Strawberry
★ Root Beer ★ Orange Soda
★ Fruit Punch

2 Full Quart Bottles 19¢



Entertaining Ideas-

Party Rye Skylark Bread Extra Thin Slices 1-Lb. Loaf 29¢	Kraft Dips Onion, Bleu Cheese, or Dill Pickle. A Special Treat for Parties and Snacks. 6-Oz. Pkg. 39¢
Protein Bread Skylark Party Protein - Delicious with Dips. 1-Lb. Loaf 29¢	ROXBURY Party Mints A Must for Your Holiday 8-Oz. Pkg. 29¢
Cinnamon Rolls Luscious - Bakery Feature of the Week. Monday, Tuesday, Wednesday Special 1 1/2-Oz. Pkg. 19¢	Egg Nog Mix Lucerne - For Your Holiday Parties! Quart Carton 55¢

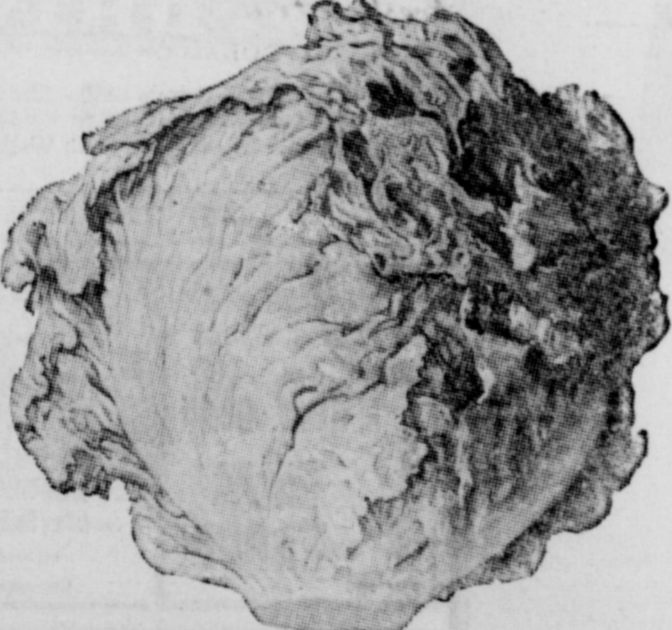

START '59 RIGHT WITH SAFEWAY FRESH FRUITS & VEGETABLES

Lettuce Crisp, Crackling Fresh - Firm, Solid Heads. The Kind That Delights Salad Lovers. **Each Head 12¢**

Large Avocados California - Delicious in Salads **Each 10¢**

LUCERNE MILK
Buttermilk **41¢** Chocolate Milk **25¢**
1/2-Gal. Ctn. 1/2-Gal. Ctn.

- Eagle Chili Powder** 1-Oz. Jar **15¢**
- Pizza Pie** Appian Way Mix With Sauce **12 1/2-Oz. Pkg. 42¢**
- Du Pont Sponges** Four Color Cellulose No. 6 **23¢**
- Ranch Style Beans** **2 300 Cans 27¢**
- Frito Bean Dip** Frito - Quick and Easy **10-Oz. Can 25¢**
- Vienna Sausage** Hormel's **2 4-Oz. Cans 45¢**
- Barbecue Beef** Ireland's - Chipped or Sliced **300 Can 73¢**
- Dog Food** Red Heart - Assortment of Flavors **2 1-Lb. Cans 31¢**

- Maxwell House Coffee** Regular or Drip **1-Lb. Can 80¢**
- Chunk Style Tuna** Chicken-of-the-Sea Green Label **No. 1/2 Can 33¢**
- Supreme Club Crackers** **1-Lb. Box 37¢**
- Fritos** King Size - For Dips! **6-Oz. Pkg. 29¢**
- Cheez-It Crackers** Sunshine **6 1/4-Oz. Box 19¢**
- Armours Chili** With Beans **15 1/2-Oz. Can 35¢**
- Mortons Potato Chips** **4-Oz. Pkg. 25¢**
- Pretzel Sticks** Nabisco Veri-Thin **7 1/2-Oz. Box 29¢**
- Borax Powder** 20-Mule Team **2 Lb. Pkg. 43¢**
- Aluminum Foil** Alcoa **25' Roll 31¢**
- Modess Napkins** Regular **48-Ct. Box \$1.19**

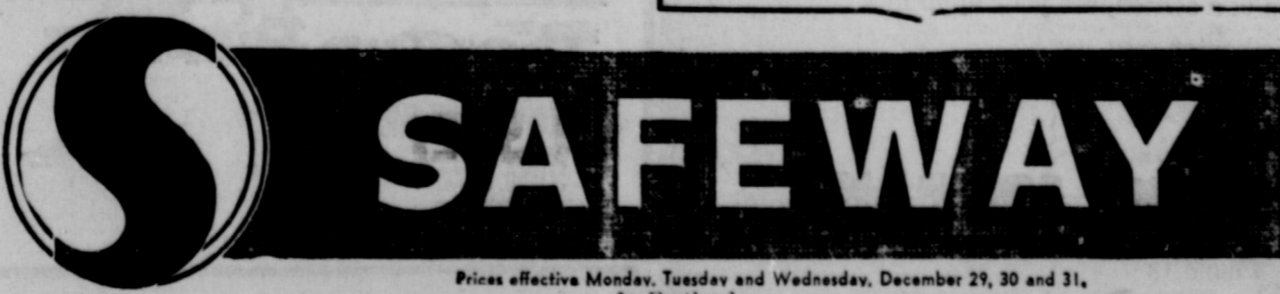

Prices effective Monday, Tuesday and Wednesday, December 29, 30 and 31, In Eastland. We reserve the right to limit quantities. No sales to dealers.

Homer Carroll Is Guest Speaker at Youth Activities

Homer Lee Carroll, who is 14 years old, was the principal speaker at the Eastland Methodist church observed "Youth Day" Sunday evening.

As part of the Youth Activities Day in the Methodist Church throughout the land, the Eastland church observed youth day the first Sunday of the year.

Homer Lee Carroll is "quite a speaker for a youth of his years," said a spokesman of the MYF. He spoke on the timely topic of "The New Year."

Carroll appeared on the program in a singing capacity, and Claudia Lee, president of Youth Fellowship, presided.

Miss Walters presided at the service which presented several other Methodist youth and Judy Cackrell led the song service.

Mr. and Mrs. Dale Norton and son of Midland and Mr. and Mrs. Billy Ray Norton and son of Midland were guests in the home of their parents, Mr. and Mrs. Bill Howard, in Olden over the holidays.

Scale Runners Are Feted with Christmas Party

Marilyn Fagan was hostess to the Scale Runners Junior Music Club in the home of her parents, Mr. and Mrs. Lewis Fagan, recently with Karen Green as co-hostess.

Marilyn and Karen received the guests and presented them to their mothers, Mrs. Fagan and Mrs. Eugene Green.

A nativity scene was noted to one side of the serving table. The buffet and piano were decked with Christmas arrangements of holly flowers and candles.

Marilyn Huckabay, president, presided over the meeting, with Deborah Earnest reading the minutes of the previous meeting.

"Silent Night" was sung ensemble accompanied by Marsha Treadwell, cello pianist. Sallie Perkins opened the program with "Sweet Rosie" by Nugent. Marilyn Fagan played "Lullaby Melody" by Brahms; Sharon McEleath, "Peeka-Boo" by Scanlan; Claudia Bond, "Old McDonald Had a Farm"; and Jan Jolly, "Chimes" by Thompson.

"There's a Fairy Asleep in the Moonlight" by Last was played by Mary George Perkins, "Hart of My Hart" by Mack, Lynette Dorsey; Sherry Jo Butler presented the Christmas story of "O Holy Night".

Sue Underwood played "Skaters Waltz," arranged by Gross, by Waldenfel. Jeannie Wright played "Spinning Song" by Elench; Linda Ann Perry, "The Candy Tree"; Kay Gallagher, "Mary Had a Little Lamb." Lela Lee and Karen Green concluded the "well rendered" program by playing a duet of "Campus Capers" by Schaum.

Marilyn Fagan and Karen Green, hostesses distributed gifts from the beautiful lighted tree. A gift from Mrs. A. F. Taylor, was presented to each member.

The guests were seated at the dining table, which was laid with a white cloth painted with a wreath of holly for the border. Centering the table was a garland of greenery and red candles.

Mrs. Fagan and Mrs. Green served ice cream snow balls topped with poinsettias, Christmas tree cookies topped with green icing, nuts and candy canes.

January 14 at 8:15 p.m. will be the next meeting.

Those present were Kay Gallagher, Marilyn Treadwell, Lynette Dorsey, Sallie Perkins, Marsha Treadwell, Jeannie Wright, Deborah Earnest.

Marilyn Huckabay, Mary George Perkins, Sherry Jo Butler, Sue Underwood, Sharon McEleath, Claudia Bond, Lela Lee, Jan Jolly, Linda Ann Perry, Karen Green, Marilyn Fagan, Mrs. Taylor, counselor and teacher, Mrs. Fagan and Mrs. Green.

Mr. and Mrs. Sidney Supulver of Stanton visited with his parents, Mr. and Mrs. J. A. Supulver in Olden over the holiday.

Beethoven Club Is Honored with Christmas Party

Mary Ann Manning and Janice Dendy were hostesses to the Beethoven Junior Club when they met recently in the home of Mr. and Mrs. Clyde Manning for their Christmas party.

Mrs. Manning assisted by the hostesses received the guests at the door.

Prior to the program, Mary Ann Manning, vice president presided and welcomed the guests in the absence of the president, Linday Huckabay. Suzanne Butler, secretary, read the minutes.

Mrs. A. F. Taylor was leader for the program, "Silent Night" accompanied by Jan Robertson, pianist for the club, was the opening for the beautiful program. The Lord's Prayer was prayed in unison.

"Sleigh Bells by Blake was played by Mary Ann Manning. Susan Johnson played "Arbutus" by Dav's. The Christmas story, "The Littlest Angel" by Bettler, was the highlight of the program beautifully given by Suzanne Butler.

Terry Treadwell played "Valse Brillante" by Durand", Patricia Ann Liles played "Deep Purple" by De Rose and Jan Robertson gave a beautiful rendition of "To Spring" by Grieg.

The Manning home was beautifully decorated with holly and greenery. Red flowers formed the centerpiece of the serving table which was laid with a white linen cloth.

Mrs. Manning ladled lime frosted punch. She was assisted in serving nuts, cookies and mints by Mary Ann Manning and Janice Dendy.

Terry Treadwell was a most entertaining Santa Claus and distributed the exchange from the lighted tree. He also presented the gifts from Mrs. Taylor to all the members present.

Plans have been made for the election of officers to be held January 19 at 7 p.m. with Suzanne Butler as hostess in the home of her parents, Mr. and Mrs. K. L. Butler, 1506 West Commerce.

Those present were Sherry Decker, Jan Taylor, Sarah Earnest, Joyce Robertson, Georgin Inreloth, Susan Johnson, Suzanne Butler, Patricia Ann Liles, Jan Robertson, Terry Treadwell, Mary Ann Manning, Janice Dendy, Mrs. Taylor, teacher and counselor, and Mrs. Manning, house hostess.

Talleys Host WMU Christmas Party In Olden Home

Members of the Woman's Missionary Society of the Olden Baptist Church met in the home of Mr. and Mrs. I. E. Talley for their monthly business meeting and annual Christmas party recently.

After a brief business session, fruit cake, frosted punch and date nut candy were served from crystal snack sets.

Kay Jackson, a little girl of the Olden community, was "adopted" by the WMU and presented with several lovely Christmas gifts at the party. The WMU members also exchanged gifts.

The Christmas spirit was prevalent throughout the evening. Attending were Mr. and Mrs. Talley, Meses, Connie Yarbrough, Mrs. Eula Cagle, Pete Rogers, Ola Mae Jackson, Willie Bockman, R. H. White, Love, Myrtle Warren, Lula Lester, Ferrell Boy-

ett, Benny Hagan, Kenneth Reese, Miss Kay Jackson and Sammy Boyett.

Mr. and Mrs. C. G. Brock of Arlington, Capt. and Mrs. Francis J. Brock and sons, Kyle and David, of Dallas, Mr. and Mrs. Howard Martin Brock, Deborah and Kent of Lake Jackson, Teas, were holiday guests in the home of their mother, Mrs. Howard Brock.

Mrs. Floyd Robertson and son, Floyd, spent Christmas with her daughter and son-in-law, Mr. and Mrs. Burt Herridge in Graham.

Mr. and Mrs. Ralph Baggett had as their holiday guests her sister and brother-in-law, Mr. and Mrs. A. W. Watson of Albany, another sister and brother-in-law, Mr. and Mrs. John W. Sledge of Roswell, New Mexico, and a nephew, John Robert Watson who is stationed in Columbia, North Carolina.

MAJESTIC IN EASTLAND
Wednesday Only
 ROBERT LOGGIA - Larry Kerr - Elm Parker
THE LAST MISSILE
 Regular Prices

NEW . . . DEAL

RE-MODEL—REPAIR

Up To 60 Months To Pay **\$3,500 Is The Limit**

Well, if money is all you need, don't delay a minute more. It's easy and quick . . . obtaining one of our low-cost home loans. Like-rent monthly payments are tailored to suit your budget and needs. Call or come in!

YOUR FRIEND AND NEIGHBOR

HIGGINBOTHAM - BARTLETT CO.

Jack Elliott, Mgr.
 301 W. Main Phone 112 or 1014

Plug in for **QUICK WARMTH** any time . . . any place

Portable ELECTRIC HEATER

When you need extra warmth for comfort - anywhere in your home - a portable electric heater gives it to you *instantly*. Just plug in, flip a switch and soothing electric heat quickly chases away the chill. Ideal for warming up those hard-to-heat areas around your home . . . and for providing supplemental heat when needed in nursery, sickroom or bath. For quick comfort at the flip of a switch, see your appliance dealer for a portable electric heater now.

TEXAS ELECTRIC SERVICE COMPANY
 FRANK SAYRE, Manager Phone 18

Bring Your BATTERY TROUBLES To Us!

Group One Fits Most 6 Volt Cars
8.95
 Exchange

JIM HORTON

East Main St. Phone 258 Eastland, Texas

JOY DRIVE-IN

Cisco - Eastland Highway Monday and Tuesday Open 6:30 - Start 7:00

Life Begins at 17

Mark Damon - Dorothy Johnson

RANGER DRIVE-IN

HIGHWAY 80 EAST ON RANGER HILL 13

Box Office Opens 6:30 - Show Starts 7:00
 Adults 50c - Kiddies Under 11 Free
 Only Eastland County Drive-In With All Year Operation

LAST TIMES TUESDAY

IRON MEN IN IRON MONSTERS!

COLUMBIA PICTURES presents A WARWICK PRODUCTION
VICTOR MATURE - LEO GENN
TANK FORCE!
 with Anthony Newley - Bonar Colleano - Anne Aubrey and introducing LUCIANA PALUZZI
 CinemaScope TECHNICOLOR

WEDNESDAY AND THURSDAY

THAT HEMINGWAY KIND OF EXCITEMENT!

raging from the secret coves of Florida to the intrigue-ridden heart of Havana!

The Gun Runners

MURPHY - ALBERT - OWENS
 SLOANE
 Released by United Artists

NOTICE... Come To Kendrick Drive-In Dairy

(Serving This Territory Since 1940)
 FOR Good, Clean JERSEY Sweet Milk Price - 70c Gal.
 Phone 896-J-2 - Located Halfway between Eastland and Cisco

the Original

Lindy UTILITY BALL POINT PEN

America's Finest Writing Instrument

for only **39¢**

Perfect Balance Prevents Writing Fatigue

do Not Accept Substitutes. Look For The Name "LINDY" On The Pen!

GIANT INK SUPPLY

8
 BRILLIANT INK COLORS
 Color of Pen is Color of Ink

RED BLUE BROWN TURQUOISE
 BLACK GREEN LAVENDER YELLOW-GOLD

• Permanent • Non-Transferable • Non-Smudging
 • Ink meets Gov't. Spec. TT-1-562

• Nationally Advertised • Unconditionally Guaranteed

Balance your books...

with the Original FINE POINT

Lindy AUDITOR'S Ball Point Pen #F-460

Long 7" perfectly balanced writing instrument designed for auditors, accountants, bookkeepers and others who need a fine ball point pen for extreme legibility.

ONLY THE AUTHENTIC NATIONALLY ADVERTISED LINDY PEN CARRIES THE LINDY UNCONDITIONAL GUARANTEE. DO NOT ACCEPT SUBSTITUTES—LOOK FOR "LINDY" ON THE PEN!

GIANT INK SUPPLY
 Also available in 5" pocket purse size #F-450.

manufactured by LINDY PEN CO., INC., Colver City, Calif., U.S.A.

8
 BRILLIANT INK COLORS
 Color of Pen is Color of Ink
 RED - BLACK - GREEN
 BLUE - BROWN
 LAVENDER
 TURQUOISE
 YELLOW-GOLD

49¢

FINE POINT