



Eastland Telegram

"COVERING EASTLAND COUNTY"



VOLUME TWENTY-NINE

EASTLAND, TEXAS, THURSDAY, SEPTEMBER 18, 1958

No. 61

Mavs Out to Hand DeLeon First Setback

MOORE about... EASTLAND

by Virgil E. Moore

Charlie McCoy and other non-football news readers can skip over these first few paragraphs. For here is how this week's District 7-AA football games look in our liguriv crystal ball.

Before we get into this week's predictions, however, let's go back and look over how we came out last week. We batted .800 last week, getting all but one game right. We correctly picked Coleman to upset Carrol Shelton's Mavs are extra tough on pass defense this year, and that has been a serious problem here in seasons past. The Mavs, in two games, have intercepted five passes, and on two of these occasions have hung six

points on the scoreboard as a result. With a record on one win and one loss so far this year, Eastland has made 53 points to just 26 for their opponents. Many of those points have come directly from a tough defense, however. Only 19 first downs have been made against Eastland and the Mavs have hung up 28. And the Mavs have made 377 yards rushing in two games for 247 Dublin and Hamlin. While the 219 yards passing

made by Mav opponents looks like a lot at first glance, a close check proves otherwise. Only one touchdown has come from passing and nearly of the 11 of 33 passes completed actually cost the opposition yardage. Then too, the times would-be passers have been smothered before they could pass doesn't show up in these statistics.

Another point which has been somewhat overlooked is the fine punting average the locals have. In seven punts, Eastland has averaged 34 yards a kick. Quarterback Clint Humphreys kicked on all but one occasion, and Larry Hollis didn't hurt the average that time with a 31 yarder.

The Mavs have been penalized seven times for 75 yards and the opposition has lost 160 yards in 17 penalties. The blackest mark on the Mav book is six fumbles lost. They gathered up five of their opponents, however.

Larry Hollis edged out Billy Don Turner last Friday in the yardage gained race, but Turner was just one yard short. Hollis got 57 yards in 14 tries for a 4.1 yard average. For the year he has made 105 yards in 37 tries for a 2.8 yard average.

Turner made 56 yards against Dublin in 12 tries. On top of that he had a 53 yard dash nullified by a clipping penalty. That gave him a 4.7 yard average for the night and pushed his total yardage to 72 in 17 carries for a 4.2 season average.

Humphreys was content mainly to let his other backs do the running for the night. He made 19 yards in nine tries (counting one time he had to eat the ball for a nine yard loss on a pass attempt) for a 2.1 yard average. He has 88 yards in 21 tries and a fine 4.2 yard average.

James McElreath showed up great in the second half of the Dublin tilt and had the best average for the night. He got 50 yards in just six carries for a great 8.3 yard average. For the year he has made 67 yards in 13 tries and has a 4.5 average, the best in the Mav backfield.

Mike Manning has carried the ball 10 times in two games, and has an average of 2.7 yards in 10 tries. John Stroud has two carries and two yards to his credit and Roger Taylor has a four yard average in two trips.

And while there is no keeping the backs from getting most of the headlines, the play of the Mav line has been most noticeable this season. Such boys as Knicky Arther, Michael Lisenbee, Charles Martin Stanley Reed, Phillip Lewis, Don Hazard and Marvin Agnew, can be singled out for extra credit.

Eastland County 4-H Sears Swine Show has been set for Saturday Sept. 20. The place will be at the new livestock show grounds near the Hydite factory at Eastland. This was announced by Curtis L. Boase, Asst. county agent.

Nine Eastland County 4-H boys will participate in this show with their registered Duroc Jersey hogs. Eight of the hogs will be gilts and the other one a boar.

The boys in the Sears Swine program won their hogs by writing an essay entitled "Why Hogs are Important in Eastland County."

Winner in the county gilt show and the boy with the boar will take them to the area show at Pickettville on Sept. 27. In the county show all the boys with gilts will win a ribbon and the first five places will win a total of \$30 prize money. The prize money will be \$8 for first place and the other places being \$7, \$6, \$5, and \$4 respectively. In the area gilt show there is \$90 prize money available and in the area boar show \$100 prize money.

The 4-Hers participating in the program this year are: Larry Campbell, son of Mr. and Mrs. Mitchell Campbell, Gorman; Willie James, son of Mr. and Mrs. Boyd James, Scranton; Donald Eaves, son of Mr. and Mrs. Neil Eaves, Carbon; Burward Dunlap, son of Mr. and Mrs. A. J. Dunlap, Cisco; Larry Pullin, son of Mr. and Mrs. Eugene Pullin, Gorman; Charles Thompson, son of Mr. and Mrs. G. D. Thompson, Cisco; Bob Simpson, son of Mr. and Mrs. Carl Simpson, Cisco; Park Plambeck, Jr., son of Mr. and Mrs. Park Plambeck, Cisco; and Joel Ray Graham, son of Mr. and Mrs. J. D. Graham, of Cisco.

The rally will begin with a general assembly in the sanctuary at 9:45. There will be singing and a devotional after which all will go to their separate classes.

"The Car," the 1959 Buick, will go on display Friday at Jack Muirhead Motor Co. in Eastland. Buick this year is introducing three new models, the LeSabre, the thriest Buick; Invicta, "the most spirited Buick," and Electra, "the most luxurious Buick."

The 1959 Buick features "del-ta-wing" styling of the rear fenders that flare out to a point. Twin headlights are set on an angle and the windshield curves back into the roof, eliminating wind noise.

Eastland Statistics Show Mavs Tough On Defense

They are calling the 1958 Mavericks one of the toughest defensive eleven to wear the red and black Eastland colors in recent years now, and a look at the statistics pretty well proves that point. There is little doubt that Coach Carrol Shelton's Mavs are extra tough on pass defense this year, and that has been a serious problem here in seasons past. The Mavs, in two games, have intercepted five passes, and on two of these occasions have hung six

SANDY'S SCHOOL SCOOPS

By SANDY TAYLOR
Telegram School Reporter

Hi! Well, here it is already the third week of school and it seems as though everyone has made it pretty well in spite of getting up so early and studying all the time. As everyone probably knows, our first two football games are over and our boys really did a good job in both of them. This week we play DeLeon here and a large crowd is expected. We hope to see all of you there.

The seniors of E.H.S. are mighty happy people these days as they have received their senior rings. The presentation was held Tuesday afternoon in the high school auditorium with the student body and parents attending. The invocation was given by Michael Lisenbee and Kenneth Leach welcomed the guests to the program. The Eastland High School Trio composed of Dixie Durham,

Luther Stewart Dies Wednesday; Services Today

Luther E. Stewart, 80, died at 4:15 a.m. Wednesday at his home. Funeral services were to be held today at 3 p.m. in the Scranton Baptist Church with Rev. Jackie Heath officiating, assisted by Rev. K. C. Edmonds. Burial was to be in Scranton Cemetery under the direction of Killingsworth Funeral Home.

Mrs. Hazard Dies In Staff Late Wednesday

Funeral services for Mrs. M. O. Hazard, 69, of staff, who died Wednesday night at her home, will be held at 2:30 p.m. Friday in the First Baptist Church in Eastland with Rev. K. C. Edmonds of Coler officiating. Rev. Jimmy Cole of Fort Worth will assist.

Mrs. Hazard had lived in Eastland County most of her life. She was born May 8, 1889 in Illinois. She is survived by her husband; one son, Maurice of Eastland; one daughter, Mrs. Jewel Fonville of Desdemona; four step-children, Mrs. Marie Crosby of Staff, B. H. Hazard of Morton Valley, Mrs. Flossie McFadden of Duncan, Okla. and Owen Hazard of Odesa; 17 grandchildren and 22 great-grandchildren.

Doyle W. Wilson Completes Army Advanced Course

FORT BENNING, GA.—Sergeant First Class Doyle W. Wilson, whose wife, Doris, lives at 310 N. Spring, Midland, recently was graduated from the Infantry School's advanced non-commissioned officers course at Fort Benning, Ga. The course was designed to prepare non-commissioned officers for duties as platoon sergeants with infantry regiments. Sergeant Wilson, son of Mr. and Mrs. William E. Wilson, Route 1, Gorman, entered the Army in May 1958. The 24-year-old soldier attended Gorman High School.

newcomers of the week

By FRANCES MOORE
Fishing and playing "42" are the hobbies of Sybol and Jim Stevens who have just moved to Eastland from Tyler. They reside at 1405 South Seaman.

Before moving to Eastland to work for Lone Star Gas Company, Jim was employed by the Texas Power and Light Company in Tyler. He grew up in McKinney. His wife was originally from Comby. The Stevens are Baptists and have four children. The children, all boys, are Rodney, five years old; Steve, four; Tony, two; and Delone, one.

This family moved here only a few weeks ago and is eager to meet new friends.

L. C. PHAGAN, PREMIER JOSSER
1206 W. Bliss — Phone Cisco HI 2-1640
All types of oils and greases for farm, industrial and commercial users.
Only local oil (no imported oil) used in making Premier Products.

Probable Line Ups

EASTLAND	Wt.	Pos.	Wt.	DeLeon
Stanley Reed	160	End	170	Terry Barnes
Charles Martin	168	Tackle	175	Wayne Terry
Mike Lisenbee	146	Guard	165	Billy C. Reed
Don Hazard	159	Center	155	Lenward Caraway
Knicky Arther	165	Guard	155	C. A. Brinson
Marvin Agnew	175	Tackle	175	Jimmy Frank
Phil Lewis	170	End	160	David Noonester
Clint Humphreys	138	QB	145	Grady West
Billy Don Turner	135	FB	160	Nelson Terry
Jimmy McElreath	145	HB	145	Leon Boen
Larry Hollis	148	HB	155	Bruce McGinnis

Nine to Compete In County Swine Show

The Eastland County 4-H Sears Swine Show has been set for Saturday Sept. 20. The place will be at the new livestock show grounds near the Hydite factory at Eastland. This was announced by Curtis L. Boase, Asst. county agent. Nine Eastland County 4-H boys will participate in this show with their registered Duroc Jersey hogs. Eight of the hogs will be gilts and the other one a boar.

First Methodist Church Rally Day Is Slated Sunday

Sunday will be the annual Rally Day at the First Methodist Church Sunday School, which is one of the high points of the year's "back to school" program. All members and friends of the various departments are encouraged to be present.

Siebert to Serve As Chairman of Workshop Group

Wendell Siebert, superintendent of Eastland schools, will serve as chairman of a workshop to be held Sept. 25 in Coca-Cola auditorium in Abilene.

New 1959 Buick Goes On Display Friday Morning

"The Car," the 1959 Buick, will go on display Friday at Jack Muirhead Motor Co. in Eastland. Buick this year is introducing three new models, the LeSabre, the thriest Buick; Invicta, "the most spirited Buick," and Electra, "the most luxurious Buick."

Former Resident Of Eastland Is Buried Sept. 4

Raymond A. Wilson, 65, died in an Oklahoma City hospital Sept. 2 following a heart attack suffered two days prior.

J. R. Wilson, the son of the late Dr. and Mrs. T. M. Wilson, was reared in Eastland. For the past 37 years he had made his home in Oklahoma City where he owned and operated the Ray A. Wilson Artificial Limb Manufacturing Company.

His survivors include his wife; three sons: Raymond Jr. of Richmond, Calif.; William Herbert, of Oklahoma City; John Stubblefield, of Hot Springs, Ark.; one daughter, Ms. Joe Parks of Belpre, Ohio; two grandchildren, of California; one brother, Dewey Wilson, of Lufkin; two sisters, Mrs. Frank Weaver, of Houston, and Mrs. Elden Willett, of Gainesville.

Eastland Is Rated As Slight Favorite

DeLeon's Bearcats come to town Friday night to discuss football with the Eastland Mavericks and with them they will bring an undefeated record. The two teams square off at 8 p.m. at Maverick Stadium.

FACTS ABOUT YOUR UNITED FUND

By JAMES REID
The Boy Scouts of America, one of the participating units of your United Fund, have a big stake in the youth of America. The more boys Scouting reaches, the greater its youth-training service.

Trail Blazers Hold Annual County Meeting

The Old Trail Blazers Association held their 32nd annual reunion at the American Legion hall in Kissing Star Monday.

Matty Jo Bentley Elected Ranger JC Cheerleader

Four new cheer leaders were elected at Ranger College Tuesday night during a "get acquainted" party at the Student Union Building.

AT OLD FORT NIAGARA—A complete fortification when it was built in 1725, this French castle attracts tourists to the northern New York Army post which, in newer guise, is area headquarters for Nike air defenders. The historic flags of three countries which have commanded the post since 1679 are flown routinely as a reminder of Colonial frontier days.

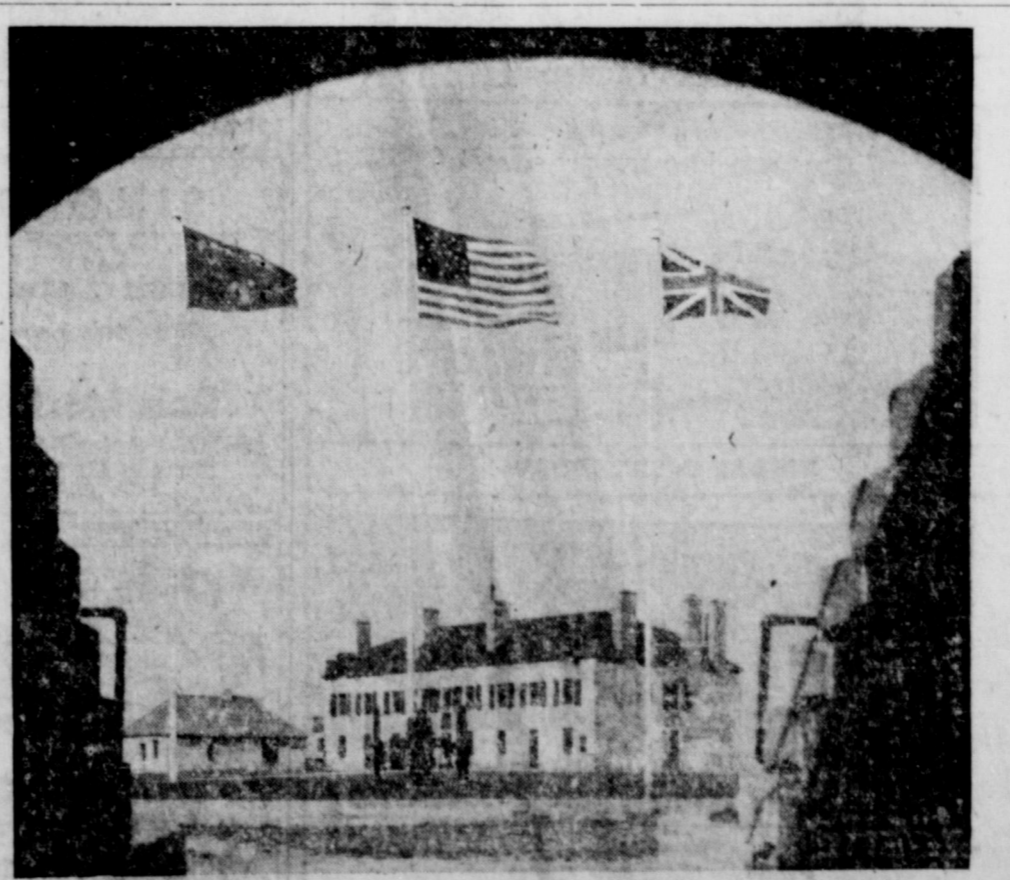

AT OLD FORT NIAGARA—A complete fortification when it was built in 1725, this French castle attracts tourists to the northern New York Army post which, in newer guise, is area headquarters for Nike air defenders. The historic flags of three countries which have commanded the post since 1679 are flown routinely as a reminder of Colonial frontier days.

FREYSCHLAG INSURANCE AGENCY
presents the
WEATHER NEWS

High	87
Low	64
Rain	.97
Total Rain in Sept.	1.48
Avg. Rain in Sept.	2.45
Total Rain for Year	25.09
12 Months Avg. Rain	25.83
Lake Leon Level	75'
Forecast	Cloudy and Cooler

HOT! SAVE \$91 FROM LIST!
Be cold in 40 seconds with the largest and best refrigerated auto air conditioner, installed in 1 hour. Any make or model car or truck — ONLY \$159.95.
DICK PIERSON
Old - God's, Eastland

Eastland Telegram

Eastland County Record established in 1931, consolidated August 31, 1951. Chronicle established 1887, Telegram established 1923. Entered as second class matter at the Post Office at Eastland, Texas under the act of Congress of March 3, 1879.

TIMES PUBLISHING COMPANY
Published Tri-Weekly—Tuesdays - Thursdays - Sundays
DINOUS DICK and JOE DENNIS, Publishers
VIRGIL E. MOORE, Editor
CAROLYN COLLINS, Society Editor

One year by carrier in city	.18
One month by carrier in city	.45
One year by mail in County	2.75
One year by mail in state	4.75
One year by mail out of state	6.75

NOTICE TO PUBLIC—Any erroneous reflection upon the character, standing or reputation of any person, firm or corporation which may appear in the columns of this newspaper will be gladly corrected upon being brought to the attention of the publishers.

WANT ADS

Cards of Thanks charged for at rate of \$2.00 Each

SPECIAL NOTICE

24-HOUR FILM DEVELOPING. Arrow Foto Service. Located over Eastland Telegram Office.

POWER SPRAYING. Trees, shrubs and under your house. This is a wet year. There are lots of worms and insects. For appointment, Phone 886—today.

NOTICE: See our new Fall samples of suit materials. Select now and we will ship at any time. Six months to pay. C. L. Fields, Phone 571.

HAVE TAX PROBLEMS? Now you can get a "Personal Tax Secretary" for just \$1. This is a simple system for keeping personal and small business earnings and deductions to enable you to claim and prove your maximum deductions. Get yours today at the Eastland Telegram.

WILL DO baby sitting. Phone 619.

AUTOS FOR SALE

FOR SALE: Pick-up. See 109 East Sadosa after 5 p.m.

For Lease

FOR LEASE: Service station in Eastland. Downtown location. Hwy. 80. Phone Hillcrest 2-1551 or write P. O. Box 369. Cisco.

FOR LEASE: Eastland Truck Stop Station. For Lease come to station. Do not call.

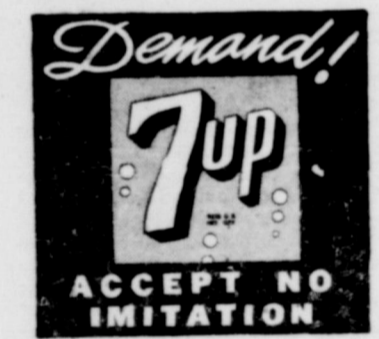

Demand!
7up
ACCEPT NO IMITATION



Reliable

Bring Your BATTERY TROUBLES To Us!
Group One Fits Most
6 Volt Cars
8.95
Exchange
JIM HORTON
East Main St. Phone 258
Eastland, Texas

MISC FOR SALE

FOR SALE or Rent: 5 room house. Close in. Modern. Call 826.

SIX months to pay for an Ed V. Price tailored suit. Made to your individual measurements. NO interest. NO carrying charges.
C. L. FIELDS
103 W. Valley Phone 571

FOR SALE: Hotpoint automatic washer, like new. \$100.00. Phone 544.

FOR SALE: Mahogany coffee table and two black enamel chairs. Call 461.

FOR SALE: Free typewriter table with purchase of portable typewriter. Stephens Typewriter Co.

FOR SALE: 3 h.p. Garden tractor, cultivator. Almost new. \$125. John Nicholas, Carbon.

FOR SALE: 24 inch boys bicycle. \$15. Call Norwood, 802 or 1062.

FOR SALE: 217-acre sandy land farm 2 1/2 miles south of Carbon. Pierce place Two tracts, 80 and 137 acres. Can be bought separately. 59-acre peanut allotment. Good pasture and feed land. Contact Ardless Pierce, 1000 West 11th St., Cisco, phone HI 2-1247. 127

FOR SALE: Roll-away bed, \$15.00. Table top range, \$6.00. Phone 705-J.

LOST & FOUND

LOST: 40 hand three year old weathers, strayed from south of Olden. Bob Emfinger phone 57, Eastland.

REAL ESTATE FOR SALE

FOR SALE: Six room house, two apartments partly furnished. 107 East Hill.

FOR SALE: Small house to be moved. 311 E. Valley.

HOUSES FOR SALE: To be moved from premises. One five room house 24' X 38'; one six room house 30' X 60'; three garages, 12' X 26'; 12' X 20'; 20' X 28'. Buildings located Magnolia Camp Olden, Texas. Submit separate bids on each building desired. Bids must be received by September 22. Right reserved to reject any bids. Magnolia Pipe Line Company, Box 1916, Abilene, Texas.

FOR RENT

FOR RENT: Three room furnished apartment with carport. Adults. Phone 1085-W.

FOR RENT: Newly decorated apartment. Hillside Apartments. Phone 9520.

FOR RENT: Modern four room house. Two bedrooms, Nice and clean. Call 457-J.

FOR RENT: Three rooms, bath, carport. Phone 325.

FOR RENT: 3 or 4 room furnished apartment. Bills paid. Air conditioned. Car port. Two blocks from square. Phone 584.

NOTICE

Leon Sand & Gravel Co.
Washed Sand and Gravel
Class A Material
DELIVERED
BOB CARROLL
Phone Eastland 1131
Phone Ranger 3235

TERMITE CONTROL
and all other types
PEST EXTERMINATION
MODERN EXTERMINATING CO.
Box 312 Ranger
PHONE RANGER
Day 919—Night 911

IF IT'S METAL
Decorate Metal Products
306 E. Main Phone 288
SHOP WELDING
PAINTING REPAIR

FOR CRUSHED MATERIALS
Filler Sand, Drive Way Materials, Crushed Concrete Rock
PHONE 215
After 6 p.m. telephone 575
Edwin Aaron AARON MATERIALS

BUSINESS OPPORTUNITY
TOP PAID POSITION
STAUFFER HOME PLAN

Will employ 3 women whose standard of living requires an income of \$500 or more per month. Car necessary. No sales experience required as we have a complete training program. For appointment write Harold Livezey, Stauffer Home Plan, 877 N. Mockingbird, Abilene, Texas.

BUSINESS OPPORTUNITY ARE MAN OR LADY NEEDED
To service established route of Self-Service Merchandise Units. Excellent income to the person who qualifies. Must be free to work 9 hours weekly and have car, references and a minimum of \$398.00 working capital, which is secured. Submit work history and phone number for interview. Write Vice President, Box 11647, Dallas 18, Texas.

Positions Wanted

WILL DO baby sitting. Phone 619.

WANTED—Some lady willing to help in experiment in hypnotic regression. Same as in searching for Bridget Murphy. Box H, Telegram.

Jan Robertson Hosts Sub Debs

The weekly meeting of the Sub Deb Club was held Wednesday in the home of Jan Robertson, Linda Huckabay, president, presided.

The group decided to have a dance Friday night at the American Legion Hall following the football game.

Frances Cogburn gave the devotional and prayer was led by Charlotte Vaught. Bill Holliday was named as winner of the prize cake at the club's bake sale held Saturday.

Refreshments of gingerbread and Cokes were served to Linda Huckabay, Beverly Moser, Charlotte Vaught, Betty Young, Frances Cogburn, Faye Phelps, Judy Hassell, Gerry Haynes, and the hostess, Jan Robertson.

The next meeting will be held in the home of Betty Young.

Here Is Good Advice: Check Heating Now

Here's some advice from heating experts: "Avoid the rush, have your heating equipment checked now."

Lone Star Gas Co., Smith Plumbing Co. and Brown Plumbing joined together today to urge Eastland citizens to have a five point check program made now. They recommend (1.) Clean heat exchangers; (2.) adjust burners and pilots; (3.) Check vent draft; (4.) Check automatic controls; (5.) Oil fans and motors; (6.) Check filters.

Modern Studios To Hold Contest

Modern Studios today announced plans for a Photo-Rama contest to feature their grand opening in Eastland.

The studio will award three prizes in four divisions: one month to six years; seven to 12 years; 13 to 20 years; and 20 to 100 years. To enter the contest, you must go to the studio and have an 8x10 inch portrait taken. The portraits will then be judged in each division, with a first, second and third place award to be given in each division.

VISITS SISTER

Mrs. Addie Boles of Egocodia, California, has been here visiting her sister and brother-in-law, Mr. and Mrs. H. P. Pentecoste.

Hospital News



Patients in the Eastland Memorial Hospital are:

Miss Dorothy Lowe, surgical David Franbrough, medical, Cisco.

G. A. Earp, medical, Carbon J. L. McDaniel, medical, Carbon Dickie Byars, accident Mrs. James Menoney, medical Mrs. Yvonna Koerner, accident Phillip Gosnell, medical, Cisco Mrs. W. L. Van Geem, medical

Dismissed were J. M. Bralley, Mrs. Mary Copeland, T. C. Weaver, Mrs. Homer Shahan and J. L. Collings.

Funeral Services For Mrs. Minnie Lovelace Today

Funeral services were to be held at 2 p.m. today for Mrs. Minnie Bell Lovelace, 61, who died Wednesday morning at 4 in Ranger General Hospital after suffering a stroke.

Mrs. Lovelace's husband, Tom Lovelace, is owner of Lovelace Transfer and Storage Co. in Eastland.

Mrs. Lovelace had lived in Eastland for 36 years. She was born Dec. 30, 1896 in Topsy, Coryell County, and grew up in Lampasas. She was married Dec. 31, 1918 in Jonesboro.

She was a therapy patient at the hospital at the time of her death, but had undergone major surgery about two months ago.

Funeral services were conducted by Rev. James Fleming, pastor of Bethel Baptist Church. Rev. Harvey Kimbier, pastor of the First Baptist Church, assisted.

Mrs. Lovelace was a member of Bethel Baptist Church, the Eastern Star, Rebekahs, Royal Neighbors and the American Legion Auxiliary.

Survivors include her husband; one daughter, Mrs. Katrina Wood of Abilene; three sons, Tom Jr. of Desdemona, Charles (Tot) of Eastland and Paul of Galveston; six grandchildren; and two brothers, A. O. Harrell of Lampasas and B. O. Hargell of Eastland.

Burial will be in Eastland Cemetery.

Mrs. Van Geem Hosts Methodist Circle Tuesday

Mrs. H. E. Van Geem was hostess to members of the Van Geem Circle of the Women's Society of Christian Service Tuesday in her home. Mrs. L. C. Brown, who has recently moved back to Eastland and joined the Circle was honor guest. Mrs. James Smith was welcomed as a new member.

Mrs. Van Geem, circle leader, presided after the meeting was opened with prayer by Mrs. Frank Crowell. Mrs. Turner Collie gave the devotional.

The "Pat" system of reminding members of meetings was selected.

Mrs. H. L. Hassell reminded the circle of the luncheon to be held Tuesday.

Coffee, nuts and cookies were served by Mrs. Newt Lewis. Attending were Mmes. Ronald Burton, Frank Castleberry, Turner Collie, Cecil Collings, Frank Crowell, Frank Deaton, T. L. Fagg, H. L. Hassell, Wilbur Laney, Rudolph Little, Harold White, M. S. Long, L. C. Brown and James Smith.

READ THE CLASSIFIEDS

SINGER SEWING MACHINES and VACUUM CLEANERS
New and Used
Call
Dois Morton
985-W-1 After 5:30 p.m.
Service All Makes

ALEX RAWLINS & SONS MONUMENTS WEATHERFORD, TEX.
Serving This Community Since 1884
Phone LY4-2726

Sandy's—

(Continued from Page One)

get one you have a right to be proud of it.

The seniors also elected officers last week and they are as follows: president, Kenneth Leach; vice-president, Charles Chaney; secretary, Laura Harris; treasurer, Rebecca Graham; Reporter, Judy Inzer; and fire-boys, Larry Hollis and Butch Martin.

The Maverick "B" team played their first game of the season against Cisco Saturday morning at 9:30 and were defeated 30-0. These boys are a great asset to our "A" team and deserve plenty of support so let's all try to make sure their games which will be played mostly on Saturday.

Our neighbors on the hill, junior high, played their first football game last Thursday and were defeated by Albany 30-0. Cheerleaders for the Dogies are: Kay Morton, Carol Walter—8th grade, Sharon Wilson, Jo Ann Yancey—7th grade; and Mary Ann Manning, Jan Taylor—6th grade. Their mascot is Nancy Seaberry.

At this time, I would like to make a public apology to the mascots of the E.H.S. cheerleaders and band. I forgot to mention their names in the list of the cheerleaders and majorettes last time. The cheerleader's mascot is Kathy Jones and Claudia and Karen Bond are band mascots.

Well, that's all for now except for the skinning of the DeLeon Breasts Friday night at 8 at Maverick Stadium.

Milk Sales Show Increase

COLLEGE STATION — Sales of Class I milk by handlers operating under the regulations of the North Texas Federal Order increased 26 percent from 1952 to 1957.

This statement is made in a bulletin just released by the Texas Agricultural Experiment Station entitled "Trends in Sales of Milk in North Texas."

Whole fluid milk sales accounted for most of this increase, states the bulletin. Sales of homogenized milk increased from 441,311 quarts per day in 1952 to 691,670 quarts in 1957, while regular milk sales decreased from 109,924 to 12,370 quarts per day during this period. This indicates the growing acceptability of homogenized milk and the decreasing importance in consumers' minds of a "cream line" appearing at the top of a bottle of milk.

On a quart-equivalent basis, daily sales of flavored milk and drink increased from 14,476 to 30,922 and skim and fortified-skim increased from 4,988 to 12,563. Half and half increased from 6,289 to 11,604, coffee cream decreased from 5,431 to 2,478 and whipping cream increased from 2,440 to 3,026 quarts per day.

The sales trend is toward larger containers and more sales at wholesale and in paper containers. Total sales of Class I products generally are higher during the fall and winter. Termination of

Rummage Sale To Be Held Saturday

The Ladies Auxiliary of the United Pentecostal Church will hold a rummage sale in the Pullman Building Saturday.

Trade With Your Hometown Merchants

Use your money in your hometown. Support our merchants.

M. H. PERRY
Representing
Southland Life
Life - Retirement Income Partnership
Mortgage Cancellation
Educational - Annuities
Accident - Sickness
Hospitalization - Group
Call 173 or 123
107 W. Main * Eastland

Reduce Without Dieting
Use My Stauffer Reducing Machine. Reasonable rates.
Mrs. Bert Fuller, 613 West Moss. Phone 653.

DIXIE Drive-In

Box Office Opens 7:15 Show Starts 7:30
Box Office Closes 9:30

Admission Never Over 50c
Adults 50c—Child Under 12 FREE
WEDNESDAY & THURSDAY, SEPT. 17 - 18

TOP STORY OF THE NUCLEAR AGE!
HELL'S FIVE HOURS
Starring STEPHEN McNALLY COLEEN GRAY VIC MORROW
An ALLIED ARTISTS Picture
PLUS: Two Color Cartoons

FRIDAY & SATURDAY, SEPT. 19 - 20

"ALLIED ARTISTS' 'SNOWFIRE' HAS ALL THE THRILL OF A WALT DISNEY HIT!"

—LOUELLA PARSONS
SNOWFIRE
THE WILD WHITE STALLION
In Realistic COLOR
AN ALLIED ARTISTS PICTURE
PLUS: Two Color Cartoons

Three Persons Are Injured In Collision

Three persons were injured, including a Ranger man, in a high-way collision eight and 3-10 miles east of Ranger at the intersection of Highway 80 and State Highway 16 Monday afternoon at 4:50.

Injured were: Mr. and Mrs. Glenn Gene Beard of Dallas, who were rushed to Ranger General Hospital, treated for minor lacerations and bruises, and released Tuesday morning.

Dan R. Walton of Rt. 1, Ranger, received minor bruises and no serious injuries. He was being kept under observation at Ranger General Hospital, at last report.

The accident occurred when a '57 Ford station wagon, driven by Beard, collided with a '58 Plymouth sedan, driven by Walton. According to investigating officers the collision took place when the Plymouth, heading east at the time, turned left in front of the approaching Ford.

An estimate on the amount of damages was unavailable.

Sunshine Laundry
Has Installed
SPEED QUEEN COIN OPERATED AUTOMATIC WASHERS... top loading with gyrators and three dryers for your convenience to dry clothes.
20c LOAD WASH
TWO LOADS DRIED, 25c
Sunshine Laundry
106 East Plummer St.

JOY DRIVE-IN Thursday & Friday Regular Admission
Cisco - Eastland Highway



SOMEWHERE...SOMEHOW
He'd loved her and let her slip through his fingers. He had seen her die! And now here she was looking into his eyes again...
TECHNICOLOR
JAMES STEWART - KIM NOVAK - ALFRED HITCHCOCK - VERTIGO

RANGER DRIVE-IN Highway 80 East on Ranger Hill
Adults 50c—Kiddies Under 11 Free
LAST TIMES THURSDAY



NEW AND SENSATIONAL ADVENTURES!
TARZAN'S FIGHT FOR LIFE
Starring GORDON SCOTT as TARZAN
FRIDAY & SATURDAY

UNTAMED LOVE!
DESERT FURY IN TECHNICOLOR
LIZABETH SCOTT JOHN HODIAK BURT LANCASTER
Freevue Saturday Night
SUNDAY: "A FAREWELL TO ARMS"



Avoid the RUSH... have your heating equipment checked NOW!

Be assured of trouble-free heating this year—arrange now for servicing your GAS heating equipment. Proper service and maintenance will give you years of trouble-free operation and proper heating comfort.

J. M. SMITH PLUMBING & TIN
Carrier Heating and Air Conditioning
114 N. Seaman Phone 304

NOTICE... Come To Kendrick Drive-In Dairy
(Serving This Territory Since 1940)
FOR
Good, Clean JERSEY Sweet Milk
Price - 70c Gal.
Phone 896-J-2 - Located Halfway between Eastland and Cisco

PLANS VISIT

Mrs. H. F. Vermillion is planning a visit to Fort Worth over the weekend. She will visit her daughter, Mrs. A. E. Soniate.

FLIES TO PENNSYLVANIA

Gene Rhodes flew to Pennsylvania Saturday to be at the bedside of his mother who underwent surgery.

VISITING PARENTS

Don Carlyle is home visiting his parents Mr. and Mrs. Curtis Eoen, while on leave from the army base in El Paso.

HOME FOR THE WEEKEND

Jimmy Phillips was home for the weekend to visit his parents, Mr. and Mrs. O. D. Phillips.

Mr. and Mrs. Jim Lawson and children, Charlotte, Ricky and Laura, were here visiting Mr. Lawson's parents, Mr. and Mrs. W. E. Lawson, over the weekend.

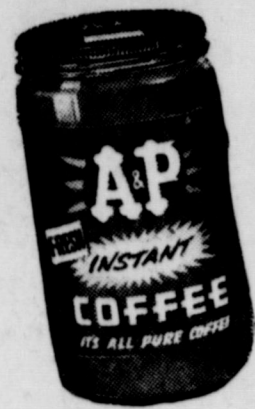

REDUCED! A&P Instant COFFEE

5-oz. Jar 95¢

CONDOR INSTANT COFFEE 4-oz. Jar 85¢

A&P'S LOW PRICE POLICY ASSURES YOU OF... Savings EVERY WEEK!

No Limits at A&P-Closed on Sundays



Pound Cake REG. 39¢ SPECIAL! 33¢

- LIMA BEANS A&P FROZEN FORDHOOK..... 2 10-oz. Pkgs. 35¢
ORANGE DRINK SOUTHERN SUN FROZEN..... 6-oz. Can 10¢
APPLE BUTTER GARDEN CLUB..... 54-oz. Jug 45¢
VELVEETA KRAFT'S PASTEURIZED CHEESE FOOD..... 2-lb. Loaf 79¢
GREEN BEANS DEL MONTE WHOLE... 2 16-oz. Cans 45¢
NIFTY WAFFLES FROZEN Pkg. of 6 10¢

- MARSHMALLOW CREME Hip-O-Lite 16-oz. Jar 25¢
ALL PURPOSE SHORTENING SPRY 3-lb. Can 87¢
DETERGENT WISK 32-oz. Can Fancy Bread & Butter 69¢
Pickles 2 15-oz. Jars 39¢
CONDENSED "all" 10-lb. Pkg. 245¢
DETERGENT BREEZE 1-gal. Pkg. 77¢
DETERGENT SURF 1-gal. Pkg. 32¢
SANN PAGE BLENDED SYRUP 24-OZ. BOTTLE SPECIAL! 43¢



SUPER-RIGHT HEAVY CALF

CHUCK ROAST Lb. 55¢

SUPER-RIGHT FRESH

Ground Beef Lb. 49¢

ALL GOOD BRAND

Bacon Lb. Pkg. 59¢

EL CHICO MEXICAN

Dinners Each 55¢

Cap'n John's Frozen Fish



- CAP'N JOHN'S FROZEN OCEAN PERCH FILLETS 14-oz. 39¢
CAP'N JOHN'S FROZEN CAT FISH FILLETS 16-oz. Pkg. 53¢
CAP'N JOHN'S FROZEN BREADED SHRIMP 10-oz. Pkg. 59¢
CAP'N JOHN'S FROZEN FRIED FISH STICKS 10-oz. Pkg. 33¢

HORMEL'S OVEN BROWN

Canned Picnics

FRESH PORK

Shoulder Steak Lb. 59¢

TOILET SOAP

LUX FLAKES 1-gal. Pkg. 33¢

TOILET SOAP

LIFEBUOY 3 Reg. Bars 29¢

TOILET SOAP

LIFEBUOY 2 Bath Bars 29¢

TOILET SOAP

LUX SOAP 2 Reg. Bars 19¢

TOILET SOAP

LUX SOAP 2 Bath Bars 27¢

BLUE DETERGENT

RINSO Reg. Pkg. 32¢

SAIL

DETERGENT Reg. Pkg. 23¢

DETERGENT

LIQUID LUX 22-oz. Can 69¢



Potatoes U. S. NO. 1 IDAHO RUSSET Lb. Bag 10 49¢

California Pears Lb. 15¢

Cauliflower Head 29¢

TEXAS YAMS Lb. 10¢



Carbon School News

By LINDA COLLINS Telegram School Reporter

Here we are in the third week of school, trying to make the best of things. An of course I'm back yanking about our campus news. Thursday, Sept. 11, the Carbon Wolverines played the second game of the season against the Iredell...

Birthday Dinner Honors Pat Guy In Justice Home

Pat Guy of Carbon was honored with a surprise birthday dinner in the home of Mr. and Mrs. Cyrus Justice, Route 1, Eastland, Monday evening. The dinner menu was hot dogs, potato salad, pork and beans, relishes and tea. Pat's birthday cake, bearing the inscription of "Happy Birthday," was served as dessert.

Kathy Underwood Is Honored with Birthday Party

Kathy Underwood of Carbon was honored with a birthday party in the home of her parents and Mrs. R. V. Underwood, day afternoon. Mrs. Don Lack of Gorman, sister of the ore, was co-hostess. The large white birthday cake was the center of attraction...

Trade With Your Hometown Merchants

Advertisement for Boswell's Milk: TODAY'S LESSON Good Milk = Best Food Value for Proteins Vitamins and Minerals. Fort Worth's No. 1 Milk

Advertisement for The Abilene Reporter-News: SUBSCRIBE to The Abilene Reporter-News at FALL BARGAIN RATES! YOU SAVE MONEY AND ENJOY MORE WEST TEXAS NEWS \$12.95 One Year DAILY & SUNDAY Daily Only \$11.95 One Yr.

Douglas P-TA to Sponsor Barbecue Chicken Dinner

The members of the P.T.A. of the Douglas School are sponsoring the barbecue chicken dinner at the home of Mr. and Mrs. Roston King. They will begin to serve dinner at 11 o'clock...

RETURNS HOME Mrs. C. J. Germany has returned home after visiting with her son, Walker Germany, in Houston.



Avoid the RUSH... have your heating equipment checked NOW!

Be assured of trouble-free heating this year—arrange now for servicing your GAS heating equipment. Proper service and maintenance will give you years of trouble-free operation and proper heating comfort. BROWN PLUMBING SHOP West Main Street Phone 785

HUNT'S TOMATO
JUICE

SAVE 38c

12 No. 300 Cans **100**

LOWER PRICES Plus

J.N. **Green Stamps**

DOLLAR DAYS SALE!



Prices Effective Thursday, Friday, Saturday—We Reserve Rights to Limit Quantities

PEACHES Hunt's Y.C. Sliced or 1/2's SAVE 24c

PEARS Hunt's Bartlett 1/2's SAVE 23c

CATSUP Hunt's - Giant SAVE 16c

4 No. 2 1/2 Cans **100**

3 No. 2 1/2 Cans **100**

4 20-oz. Botls. **100**

PEACHES Hunt's Y.C. Sliced or 1/2's SAVE 20c

PEARS Hunt's Bartlett Halves, SAVE 8c

Tomato Juice Hunt's SAVE 24c

Tomato Sauce Hunt's SAVE 16c

6 No. 300 Cans **100**

4 No. 300 Cans **100**

4 46-oz. Cans **1.00**

12 8-oz. Cans **1.00**

5 No. 300 Cans **100**

3 No. 2 1/2 Cans **100**

6 14-oz. Botls. **100**

3 No. 300 Cans **45¢**

5 6-oz. Cans **49¢**

3 6-oz. Cans **79¢**

24-Cnt. Pkg. **25¢**

'Thrifty-Cut' BABY BEEF

THRIFTY-CUT BABY BEEF **SIRLOIN STEAK** Lb. **79¢**

THRIFTY-CUT BABY BEEF STEAKS **T-Bone or Round** Lb. **89¢**

THRIFTY-CUT BABY BEEF **CHUCK ROAST** Lb. **49¢**

THRIFTY-CUT BABY BEEF **Round Bone Roast** Lb. **55¢**

THRIFTY-CUT BABY BEEF **SHORT RIBS** Lb. **33¢**

GUARANTEED FRESH **GROUND BEEF** Lb. **49¢**

SWIFT'S PREMIUM SLICED **Bacon** Lb. Pkg. **69¢**
TEXAS STAR FROZEN **Breaded Shrimp** 2 Lb. Pkg. **199**

Fruit Cocktail Hunt's—SAVE 20c

Fruit Cocktail Hunt's—SAVE 17c

CATSUP HUNT'S TOMATO SAVE 14c

TOMATO SAUCE Hunt's—SAVE 6c

TOMATO PASTE Hunt's Tangy

ORANGE JUICE Snow Crop Frozen SAVE 14c

M.C.P. FROZEN—LARGE **LEMONADE** Pink or Regular 2 12-Oz. Cans **39¢** FROZEN **JEANS ROLLS** 24-Cnt. Pkg. **25¢**

EXTRA FANCY, LARGE RED **DELICIOUS APPLES** Lb. Only **19¢**

Sweet Potatoes East Texas Puerto Rican Lb. Only **10¢**

Green Cabbage Firm Heads—Priced Low At Worth! Lb. Only **3¢**

CRISP JET PUFFED **MARSHMALLOWS** 10-Oz. Pkg. **25c**

NBC **OREO CREAM COOKIES** 12-Oz. Pkg. **39c**

SMUCKER'S **STRAWBERRY Preserves** 12-Oz. Jar **37c**

LEMON JUICE **REALEMON** 8-Oz. Jar **19c**

LUGGY STRIKE LIGHT MEAT **CHUNK TUNA** No. 1/2 Can **29c**

GRAPE DRINK **WELCHADE** 3 Quart Cans **\$1.00**

MORGAN'S **APPLE JUICE** 24-Oz. Bott. **23c**

FRENCH-FRIED SHOESTRING **KOBEY'S POTATOES** 4 1/4-Oz. Can **19c**

OSCAR MAYER **LUNCHEON MEAT** 12-Oz. Can **45c**

MOHAWK **VIENNA SAUSAGE** 3 1/2-Oz. Can **10c**

WHITE OR GOLDEN **VAN CAMP HOMINY** 2 No. 2 Cans **27c**

ALMA BRAND **SPINACH** No. 1 Can **10c**

ECONOMY BUY **TREND DETERGENT** Giant Pkg. **49c**

CLEANSER **SPIC & SPAN** Reg. Pkg. **29c**

DETERGENT **JOY LIQUID** 22-Oz. Can **69c**

CRISCO **SHORTENING** 3 Lb. Can **87c**

FOR AUTOMATIC DISHWASHERS **CASCADE** DETERGENT Pkg. **45c**

PHILLIPS' **MILK OF MAGNESIA** 12-Oz. Bott. **39c**
FAMILY SIZE **BAYER ASPIRIN** 100-Cnt. Bott. **55c**

WORTH FOOD MART

Mr. and Mrs. Kenneth Holt and son, Danny Ray, of Healdton, Okla., were guests in the home of Mrs. Holt's parents, Mr. and Mrs. C. T. Pogue, recently.

SOCIAL CALENDAR

Tuesday, September 16
8 p.m. — The members of the Rebekah Lodge will meet in the IOOF Hall for their meeting.

8 p.m. — Members of the Eastland Chapter of the Order of the Eastern Star are requested to be present at a called meeting in the Masonic Hall.

Wednesday, September 17
7:30 p.m. — Wesleyan Service Guild of the First Methodist Church will meet for their regular meeting in the church parlor.

Thursday, September 18
2 p.m. — Flatwood Demonstration club will meet with Mrs. Corrine Wood as hostess in her home in the Flatwoods Community.

Tuesday, September 23
12:30 p.m. — A covered dish luncheon will be held by the Woman's Society of Christian Service of the First Methodist Church in the Fellowship Hall.

3:15 p.m. — The South Ward Parent-Teachers Association will have the first meeting of the school year in the school auditorium. Room mothers will be elected following the business meeting.

7:30 p.m. — The Zeta Pi chapter of Beta Sigma Phi will meet in the home of Mrs. Virgil Moore, 507 South Green Street. Mrs. Willis Moore will present the program on "Interpretation of Love."

Wednesday, September 24
12 noon — Mrs. W. W. Walters will be hostess at the Pioneer Club Luncheon in her home at 411 West Patterson.

VISITING

Airman James Blackmon who has been stationed in Beaville will sail on the Bon Homme Richard Cva 31 after reaching Alameda. He is here visiting with his wife and daughter, Debi Jan, his parents, Mr. and Mrs. W. A. Blackmon, and Mr. and Mrs. Otta Johnson.

MYF NEWS

By Judy Cockrell
MYF Class Reporter

Hi Kids,
Well, here it is another school year off to a good start. Now that everyone is back from their summer vacations and getting into the old routine, let's start back to church.

The young people of the First Methodist Church have really been busy this summer. The president, Gaila Walters, and the other members of the Senior Department have remodeled their classroom. It was a big mess, but loads of fun.

This fall and winter the members plan many socials and activities. We want everyone to come back. We want to please you too, so let's all come to church, the First Methodist Church, Sunday. We'll be looking for you at MYF, too. MYF starts at 6:15 p.m. and church at 7 p.m. with the Rev. James Campbell bringing the sermon. After church Sunday night we are going to have a party and refreshments.

See you Sunday.

Look Who's New



Mr. and Mrs. Ben L. White of Sweetwater have announced the birth of their baby son, Michael Ray. He was born Sunday in Sweetwater.

Mr. and Mrs. S. P. White of Moran are the paternal grandparents. Mr. and Mrs. E. J. Turner of Eastland are his aunt and uncle.

Mrs. Turner is Ben White's sister.

Vickie Jo Green is the new baby

daughter of Mr. and Mrs. Ralph Green in Midland. Vickie Jo was born in the Midland Memorial Hospital Monday night at 9 o'clock. She weighed 7 pounds and 13 ounces.

Mr. and Mrs. J. C. Poe of Eastland are the maternal grandparents and Mr. and Mrs. E. E. Green of Cisco are the paternal grandparents.

Great-grandparents are Mr. and Mrs. O. Stone of Carbon, Mr. and Mrs. S. N. Poe of Cisco and Mrs. Pelfrey of Cisco.

RETURNS TO SCHOOL

Miss Lavonda Jordan, 1956 graduate of Carbon High School, is returning to Abilene Christian College as a senior. She is the daughter of Mr. and Mrs. H. C. Jordan.

— READ THE CLASSIFIEDS —

Card of Thanks

May we express our appreciation to those who remembered during the death of our loved one, J. L. James.

Mrs. J. L. James
Mary Lou Linsley
Alice Stallcup

Moore About—

(Continued From Page One)
Albany, is doing okay. Dickie had a bad break and he took it like a man.

—vcm—
That's it. Be sure and turn out to help keep count of the Mavs' touchdowns Friday night.

NOTICE

FRESH DRESSED
FRYERS
and
Fresh Dressed
Hens
At The Plant
PHONE 110
WALKER
Dressing Plant



Don't fail to include a wedding portrait in your plans for this once in a life-time occasion.

For Appointment

Phone 46

CANARIS
STUDIO

26th anniversary

at Mode O'Day

MONTH-END SALE
Stretch Hose

60 Gauge Nylons
3 pair 2.50
89c

Fall cotton
for school or career

7.99

A California fashion for the wardrobe needs of collegian or careerist! Handsome print design-drip-dry cotton... has three-quarter sleeves, chiffon scarf, full skirt; 10-16.

biggest array of
cottons in town
3.99 to 8.99

MODE O'DAY

East Side of Square

Eastland

PRE-INVENTORY REDUCTION

SALE

All Prices Cash and Carry on the Following Items

- 29 Gauge Corrugated Metal Roofing Lengths 6' thru 12' .900 Sq. 29 Gauge V-Drain Metal Roofing Lengths 6' thru 12' 9.50 Sq.
- 240 Rolls 20 Rod ea. 1035-12-14 1/2 Goat Wire 11.45 Spool
- 16 Rolls 20 Rod ea. 939-12-12 1/2 Goat Wire 16.10 Spool
- 22 Rolls 20 Rod ea. 832-12-12 1/2 Goat Wire 14.00 Spool
- 16 Rolls 20 Rod ea. 726-6-12 1/2 Hog Wire 16.55 Spool
- 24 Rolls 20 Rod ea. 726-6-14 1/2 Hog Wire 12.25 Spool
- 300 Rolls 80 Rod ea. Baker Perfect Barb Wire 9.00 Spool
- 100 Rolls 80 Rod ea. Ranger 2 point 13 1/2 Gauge 8.00 Spool
- 16 Rolls 80 Rod ea. American Special Barb Wire 6.75 Spool

All Wire and Metal Roofing USS From Fairfield, Alabama
150 80 Rod Rolls 12 1/2 Gauge Heavy Imported Barb Wire 7.00 Spool

THIS SALE RUNS FROM SEPTEMBER 16, 1958
TO SEPTEMBER 30, 1958

HIGGINBOTHAM-BARTLETT CO.

Jack Elliott, Mgr.

301 W. Main

Phone 112 or 1014



Want to keep politics clean?

DON'T PASS THE BUCK— GIVE A BUCK

to the party of your choice!

I'm a comedian. I know how easy it is to get a laugh with a political joke. But politics is no laughing matter. Clean politics and the best candidates mean a better life for every one of us. Your dollar may be as important as your vote in making sure good candidates are nominated and elected. That's why I'm giving. That's why I'm voting. That's why I hope

Register
Inform yourself
Vote!



When your authorized party representative

Looking for something?
LOOK TO THE **WANT ADS**

Pvt. Tommy Alford is here visiting his parents, Mr. and Mrs. T. M. Alford, while home on leave. He has completed his basic training at Fort Carson, Colorado. He will be stationed in California.

ATTEND THE CHURCH OF YOUR CHOICE EACH SUNDAY



MRS. RUTH RUSSELL

Mrs. Russell to Be Honored with Dinner Tuesday

Mrs. Ruth Russell of Longview, grand chief of Pythian Sisters of Texas, will be honoree of an informal dinner Tuesday evening at 6 o'clock. The dinner will be held in the White Elephant.

This will be Mrs. Russell's official visit to the Eastland Chapter of Pythian Sisters.

A special meeting will be held in the Castle Hall, 106 Commerce, following the dinner.

Mrs. Thelma Oliver of Tahoka accompanied Mrs. Russell on her annual visit.

All members of the Pythian Sisters are urged to be present.

Mrs. Leslie Is Program Leader Of Martin Circle

Mrs. W. P. Leslie was program leader for the Martin Circle of the Woman's Society of Christian Service of the First Methodist as they met their first meeting.

Mrs. C. L. Fields was hostess to the group in her home Tuesday afternoon.

The devotional was presented by Mrs. A. E. Cushman on "Self Will."

During the business meeting plans were made for a rummage sale which is being held Friday and Saturday. Plans were also made to serve the Men's Sunday School Class the evening meal Thursday.

Those attending were: Meses, O. M. White, Tommie Johnson, Guy Quinn, C. M. Pogue, Taylor Smith, Earl Bender, B. O. Harrell, W. P. Leslie, A. E. Cushman, Charles Harris, Gene Purdue, F. W. Davenport, M. B. Titsworth and C. L. Fields.

Mr. and Mrs. Joe Lawrence of Oden left this morning to attend the funeral of their brother-in-law, C. E. Spencer. The funeral will be held in Tuscola Wednesday morning at 10:30.



Avoid the RUSH... have your heating equipment checked NOW!

Be assured of trouble-free heating this year—arrange now for servicing your GAS heating equipment. Proper service and maintenance will give you years of trouble-free operation and proper heating comfort.

Call your Heating Service Dealer or Lone Star Gas Co.

For a nominal charge, have these important services performed!

1. Clean heat exchangers
2. Adjust burners and pilots
3. Check vent draft
4. Check automatic controls
5. Oil fans and motors
6. Check filters

For floor and wall furnaces, services 1 through 4 need to be performed - for central systems, services 1 through 6.

Necessary repair parts and materials not included in service charge

LONE STAR GAS COMPANY

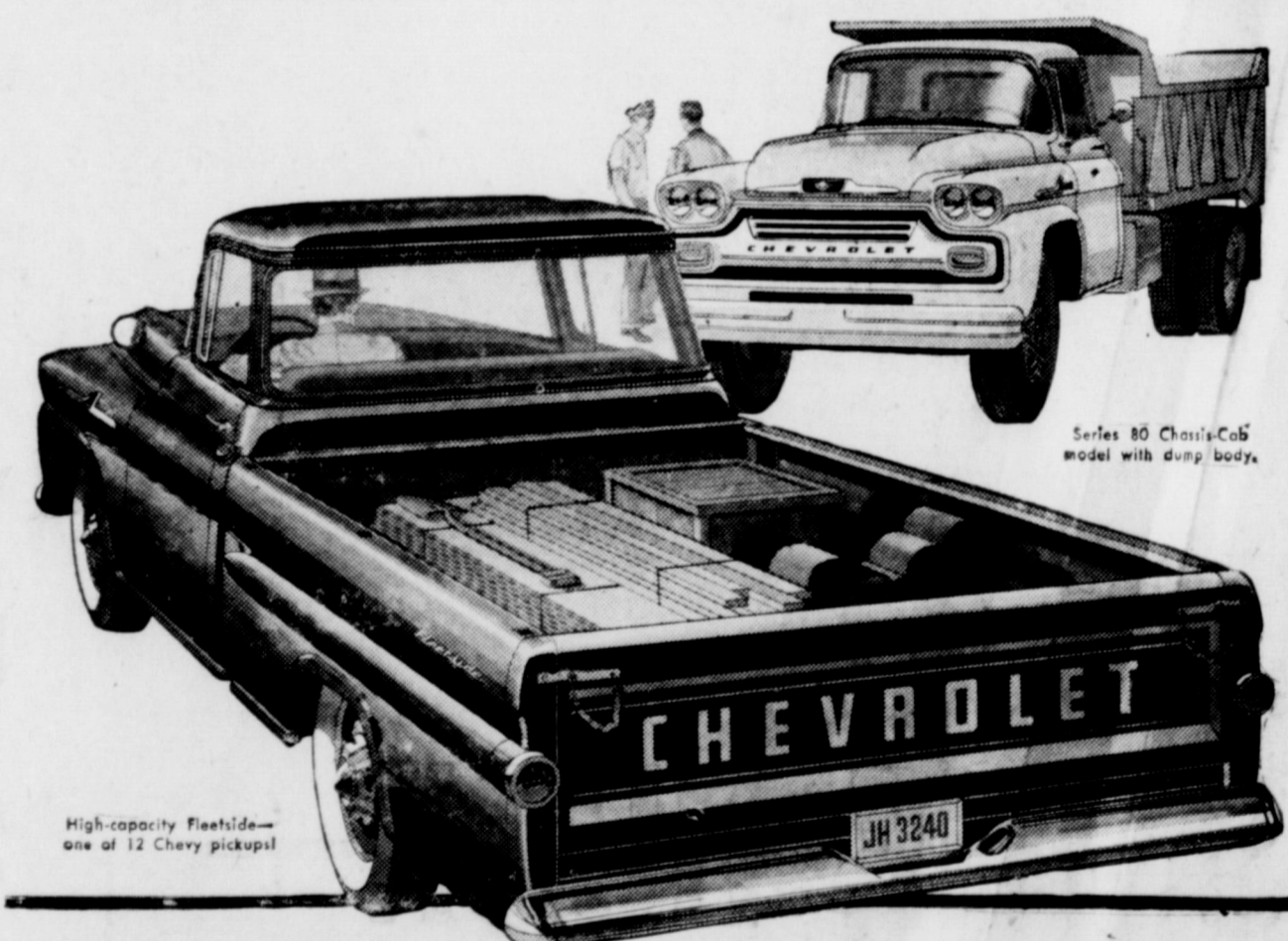

High-capacity Fleetside— one of 12 Chevy pickups!

Now's the best time to save on any size Chevy!

There's never been a bigger selection of Chevrolet trucks—panels, Step-Vans, tandems, 12 pickups to choose from! And there couldn't be a better time to start one saving on your job!

Figure right off that the Chevrolet truck you pick is going to turn in a top score for efficiency. That goes for any model, from the lowest priced popular pickup you can buy to mountain-moving tandems. The Chevy

that goes on your job brings along the latest ideas in truck engineering to keep it operating at peak efficiency... the right power and capacity to keep high overhead out of the picture. Figure that kind of economy along with traditional dependability and you're on top of the best truck buys of the year. Your Chevrolet dealer's the man to see. Check models and prices. Your timing couldn't be better.



See your local authorized Chevrolet dealer

BUYS BY THE BAGFUL!

IMPERIAL PURE CANE **Sugar 10** Lb. Bag **98¢**

CLOVER FARM **Coffee** Drip or Reg. Lb. **75¢**

OSAGE FREESTONE **Peaches** No. 2 1/2 Can **25¢**

CLOVER FARM **Margarine** Lb. **19¢**

NEW CROP RE-CLEANED **Pinto Beans 2** Lb. Bag **21¢**

GLENDALE **Tomatoes 2** No. 303 Cans **25¢**

WHITE SWAN FANCY WHITE **Hominy 2** No. 300 Tall **19¢**

PETER PAN SMOOTH or CRUNCH **Peanut Butter** Big 18-Oz. Jar **54¢**

FANCY CALIFORNIA BELL **Pepper** Lb. **15¢**

U. S. NO. 1 IDAHO RUSSET **Potatoes 10** Lb. Bag **43¢**

FANCY CALIF. FLAME TOKAY **Grapes** Lb. **15¢**

CALIFORNIA CRISP LETTUCE

RIB

STEAK

Good Quality

Lb. **69¢**

GOOCH'S

FRANKS

3 Lbs.

1.05

LOIN

STEAK

Lb. **85¢**

SMOKED

Picnics

Lb. **39¢**

KRAFT VELVEETA

Cheese

2 Lb. Box **79¢**

BEEF

Short Ribs

Lb. **39¢**

CANNED

Hams

4 Lb. Can **3.95**

Bacon ENDS

5 Lb. Box **1.49**

Betty Crocker MUFFIN MIX

Corn, Orange,

Raisin, Date

14-Oz. Pkg. **15¢**

LOOSELEAF **NOTEBOOK FILLER**

25c Pkg. **15¢**

GLENDALE

CATSUP

14-Oz. Bottle **15¢**

Aunt Jemima

MEAL

5-lb. Bag **47¢**

2 Large Heads **25¢**



H. B. MacMoy, Owner

7:20 a.m. to 8:00 p.m. Weekdays
7:30 a.m. to 9:00 p.m. Saturdays

State Motorists Are Urged to be Safety Conscious

Speaking from his Austin office, J. O. Musick, General Manager of the Texas Safety Association, issued a special plea to Tex-

as motorists, this week as he asked them to be exceptionally safety-conscious during the first few weeks of the new school year. "The arrival of September means the driving habits of every Texan will necessarily undergo a radical change," Musick said. "Because, with the opening of school doors, nearly 2,000,000 pupils, 76,000 teachers and more than 8,000 school buses will be

added to the Texas traffic scene." "The safety expert said motorists who have become accustomed to driving through school zones at regular speeds—during summer months—would have to constantly remind themselves that these areas are now filled with children. "A stopped school bus is another sign for needed extra caution," he said, "and the law is explicit on this point."

When overtaking and passing a school bus, the Texas Motor Vehicle Law states:

"The driver of a vehicle upon a highway outside of the limits of any incorporated city or town upon meeting or overtaking from either direction any school bus which has stopped on the highway for the purpose of receiving or discharging any school children shall stop the vehicle immediately before passing the school bus, but may then proceed past such school bus at a speed which is prudent, not exceeding ten (10) miles per hour, and with due caution for the safety of such children."

VA Benefits Can be Reduced

An estimated 200,000 servicemen who have GI insurance policies under in-service waiver of premium payments might—in the event of death—cause their survivors to receive reduced benefits payments, says Edward P. Onstot, manager of the VA regional office in Dallas.

On the other hand, he adds, in some cases an in-service waiver might increase the VA benefits survivors would receive.

Onstot says the generally higher death payments authorized last year by the Survivor Benefits Act do not apply to the survivors of those who die while their GI insurance policies are under in-service waiver of premium payments.

However, such survivors may be eligible for the old and generally lesser amounts of death compensation payments.

"Generally higher" or "generally lesser" do not mean "always," he cautions.

Several factors determine which is the greater benefit, he says. These include the serviceman's number and kind of dependents, and his basic monthly pay.

Not affected by an in-service waiver is the payment of the GI policy proceeds to the designated beneficiary or beneficiaries, he points out.

Servicemen whose policies are still under in-service waiver should determine whether—in event of death—the waiver's existence would be in the best interests of their survivors. If not, they should cancel the waiver and resume full payment of premiums, Onstot advises.

WEEKEND GUESTS

Mr. and Mrs. Bruno Kaufus had as their weekend guests, Mr. and Mrs. C. W. Worthington and Mr. and Mrs. Bill Smith, all of Fort Worth.

ABILENE GUESTS

Starky Warren, son of Mr. and Mrs. Doug Warren of Abilene, is spending the weekend with his grandparents, Mr. and Mrs. W. E. Tarkersley.

GUESTS

Mr. and Mrs. J. B. Moore and children of Dallas, Mr. and Mrs. Harvey DeFord of Austin and Mr. and Mrs. R. N. DeFord of Gordon were weekend guests of Mr. and Mrs. Nolan DeFord.

Wide Range of Exhibits to Be Displayed at State Fair Oct. 4-19

Exotic imports from the far corners of the world, new 1959 model automobiles, modern labor-savers for the homemaker, scientific marvels of the electronic age—these samples illustrate the range covered by the thousands of exhibits for the 1958 State Fair of Texas, Oct. 4 through 19.

The new Texas International Trade Fair will feature a colorful International Bazaar at which imported items from many nations can be admired or purchased.

The 42nd Southwestern Automotive Exposition will display more new model cars than any Auto Show since World War II. Many makers will have their 1959 lines on exhibition. Outdoors, every type of mechanized farm equipment will be demonstrated in the farm machinery exhibits.

Model kitchens of today and tomorrow and a vast array of the latest kitchen and household work-

saving appliances and equipment, both electric and gas-powered, will be exhibited. The Home and Family Show will also have many things of interest to homemakers.

The big Food Show will offer free snacks for hungry fair-goers. The "Agricade" will depict a generation of farm progress.

"Posters USA," an exhibition of earlyday Americana in poster form will be an exhibit in the Hall of State. The Dallas Museum of Fine Arts, Health and Science Museum, Aquarium and Museum of Natural History will all have special fair-time exhibits, as will the new Dallas Garden Center.

The armed forces will be represented with exhibits of the most modern weapons and equipment by the Army, Navy, Air Force, Marines and Coast Guard.

Top entertainment attraction of

the 1958 State Fair program will be "The Music Man." Also featured will be the new "Ice Capades" and personal appearances in the

Cotton Bowl by Tennessee Ernie Ford, Tito Guizar, Eydie Gorme and Steve Lawrence, George Gobel, "Red" Foley and others.

Trade With Your Hometown Merchants

ENTER OUR FIRST ANNUAL PHOTO-RAMA CONTEST

ENTER ONE OF THE FOLLOWING 4 CATEGORIES:
1 Month to 6 years
7 Years to 12 Years
13 Years to 20 Years
20 Years to 100 Years

We are having SPECIAL GET-ACQUAINTED prices during our Grand Opening and 1st ANNUAL "PHOTO-RAMA" CONTEST!

4 x 5	3 for \$4.00
5 x 7	each \$2.75 or 3 for \$7.00
8 x 10	\$4.50
11 x 14	\$7.00

Here's how you enter. Come to our new studios and have your 8 x 10 portrait taken. We will enter you in one of the above classifications. Winning portraits will be judged by impartial judges and the winners in each classification will be awarded the following prizes:

1ST PRIZE	11x14
2ND PRIZE	8x10
3RD PRIZE	5x7

"PHOTO-RAMA" RUNS THROUGH OCTOBER 15TH!

Moderne Studios

"Your Photographer"

Southeast Corner Square

Eastland

PENNEY'S FINAL CLEARANCE

Store Will Close October 15th Savings In Every Department

Entire Stock of Girls
DRESSES REDUCED

Large selection wash and wear cottons and gingham.

Sizes 4 to 6—7 to 14
2.00 and 3.00

REDUCED
To Clear Women's Cotton
DRESSES

Machine washable. Fast color, sanforized.

2.00

REDUCED MEN'S SLACKS

Wash and wear flannels, gabardines, worsteds.

3.88

REDUCED BOY'S SLACKS

Wash & Wear Gabardines, Flannels

Most Sizes **2.88**

Entire Stock of Women's
HANDBAGS REDUCED

2.00

Large Assortment of
BLANKETS

Orlon Nylon Rayon **5.00**

Entire Stock of Women's
HATS REDUCED

2.00

Entire Stock of
VENETIAN BLINDS REDUCED

Most Sizes **2.00**

BIG SHOE REDUCTION

TABLE OF BETTER SHOES

3.44

You couldn't Pick a Better Time—

... than right now, in the midst of rapidly changing values and creeping inflation, to have your insurance needs and present coverages carefully surveyed and accurately appraised. Are you carrying too much insurance, too little or none at all? Are you sure your policy covers what you think it does? A survey by this agency might be enlightening and help you to get more out of your insurance dollar. There is no obligation. The service is free.

EARL BENDER & COMPANY

Eastland, (Insurance since 1924) Texas

ON DISPLAY TOMORROW, BUICK '59

THE CAR

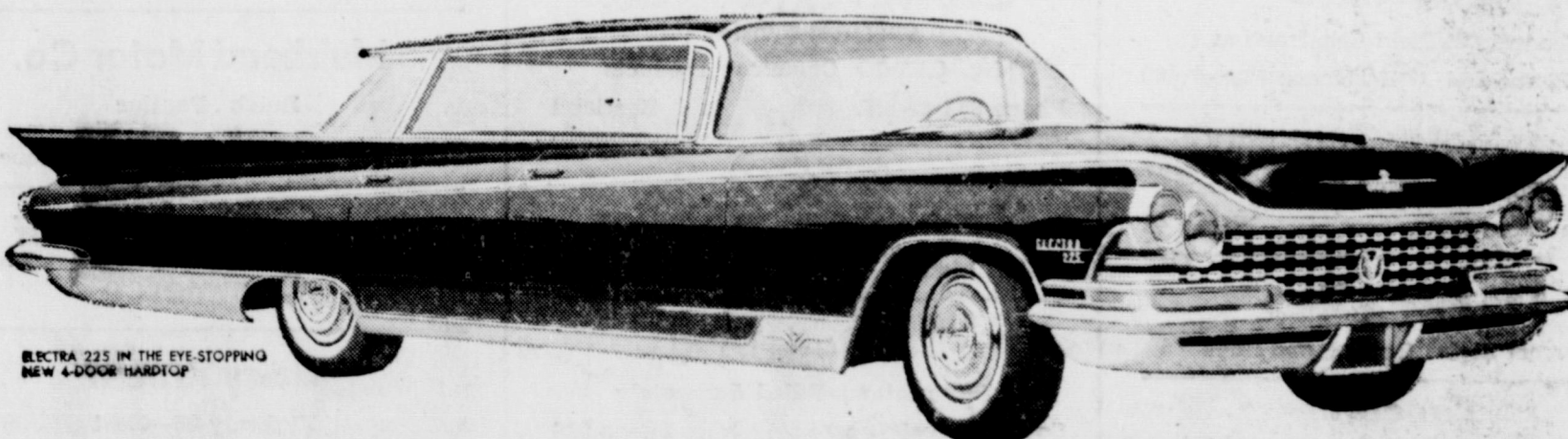

ELECTRA 225 IN THE EYE-STOPPING NEW 4-DOOR HARDTOP

Here it is... and now you know! Know why we have called this *THE CAR*. Know that a new generation of great Buicks is truly now here. From just this one view you can see that here is not just new design... but splendidly right design for this day and age. A car that is lean and clean and stunningly low... and at the same time great in headroom and legroom, easy to get into or out of. And when you see your Buick dealer and walk the whole wonderful

way around this Buick, you'll know still more how right all this is. From anywhere you look, here is a classic modern concept that is Buick speaking a new language of today. A language of fine cars priced within the reach of almost anyone. A language of quality and comfort and quiet pride of ownership. And when you see your quality Buick dealer and get behind the wheel, the car will speak to you in a language of performance satisfactions without equal.



THE LOOK. A clean, lean, new kind of fine-car look. The look of the best-engineered, best-manufactured Buick ever built... and the most excitingly beautiful design in Buick's nearly 60 proud years.



THE ACTION. Get the feel of thrifty new Wildcat engines. New Equipoise ride. New fin-cooled rear brakes and aluminum front brakes. New Twin-turbine and Triple-turbine transmissions.*



THE QUALITY. Buick quality to the core, new super-quiet bodies by Fisher. New Magic-Mirror finish retains its beauty longer. New interior door throughout. Safety-Plate Glass everywhere. Magnificent new quietness, new comfort, the feel of fine-car quality everywhere! Yours to test, yours to savor—the magnificent new Buick for 1959.

*Optional at extra cost on certain models.

A NEW CLASS OF FINE CARS WITHIN REACH OF 2 OUT OF 3 NEW CAR BUYERS

LE SABRE INVICTA ELECTRA

The thriiftest Buick

The most spirited Buick

The most luxurious Buick

— See the Bob Hope Buick Show "Roberta" Friday night, WBAP-TV and Tales of Wells Fargo Monday night, WBAP-TV. —

STAYS FRESH LONGER.

MRS. BAIRD'S ENRICHED BREAD

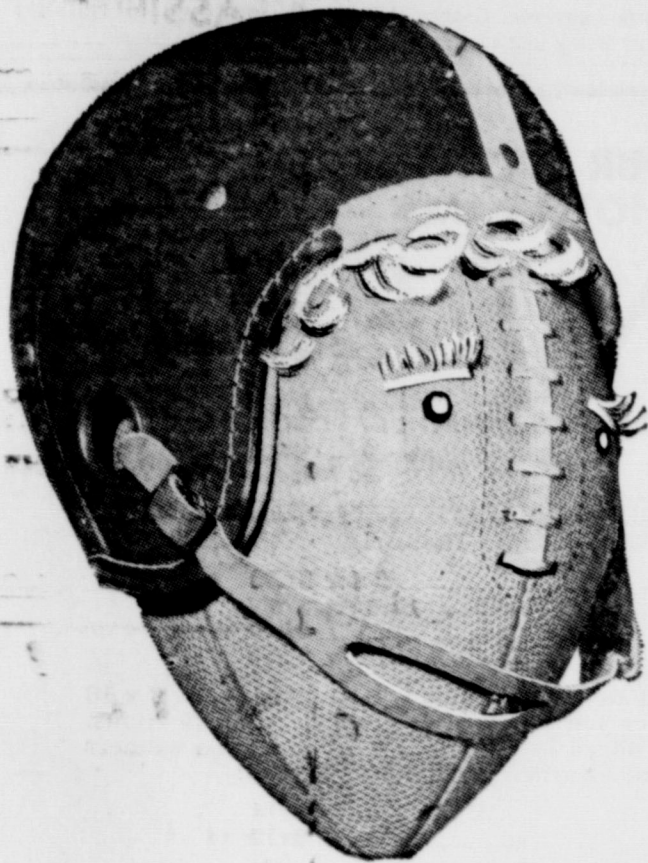

TIME FOR THE BIG

KICK-OFF!

Friday Night
8:00 O'clock

DE LEON
VS.
MAVERICKS

—GAME TO BE PLAYED HERE—

Mavericks 1958 Football Schedule

Date	Opponent	Location	Date	Opponent	Location
Sept. 5	Hamlin 20, Mavs 14		Oct. 17	Coleman	There
Sept. 12	Mavs 39, Dublin 12		Oct. 24	Winters	Home
Sept. 19	DeLeon	Home	Oct. 31	Cisco	Home
Sept. 26	Cross Plains	Home	Nov. 7	Ballinger	There
Oct. 3	Albany	There	Nov. 14	Ranger	There
Oct. 10		Open			

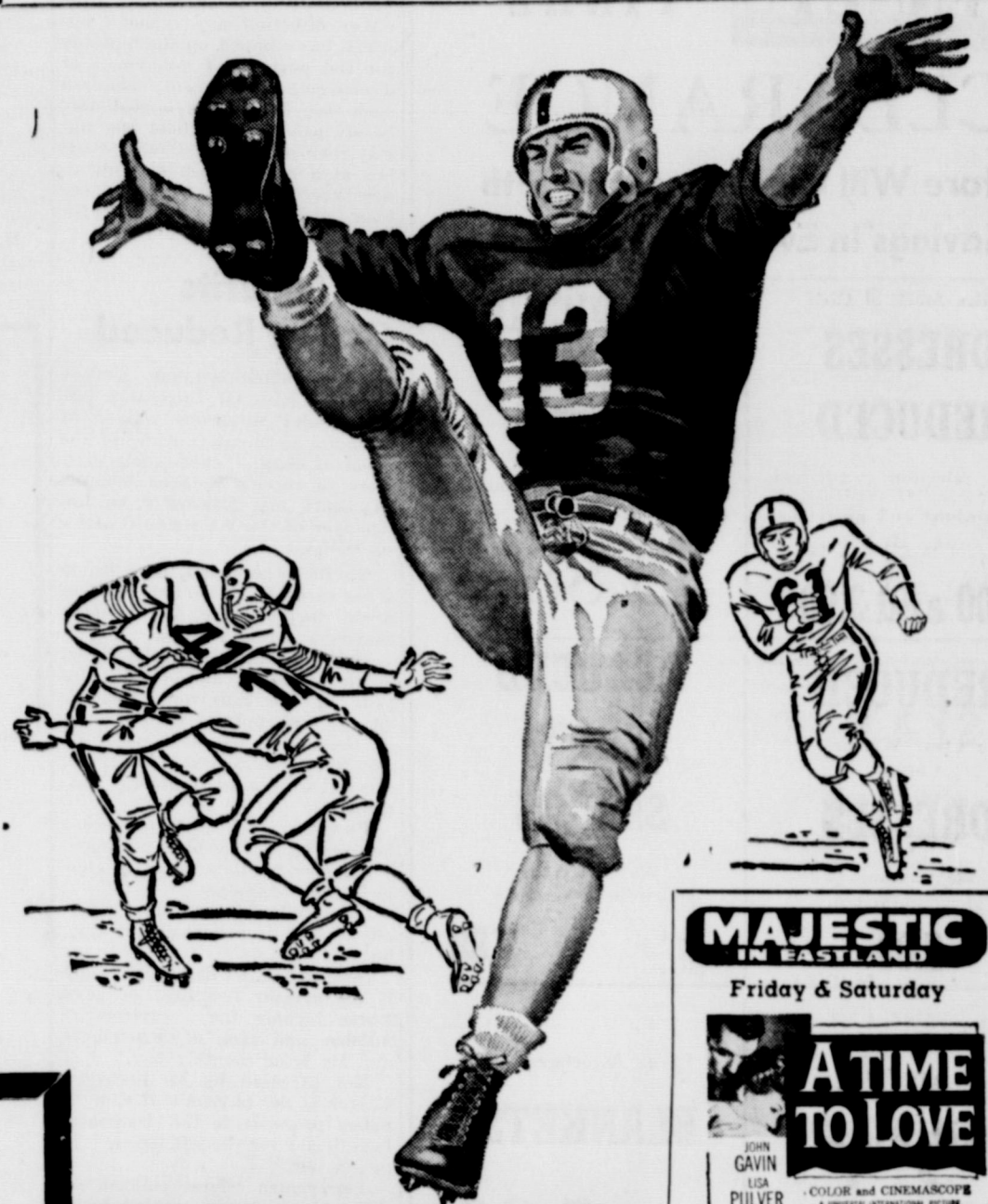

MAJESTIC IN EASTLAND
Friday & Saturday

A TIME TO LOVE
GAVIN LISA PULVER
COLOR and CINEMASCOPE

Regular Prices
Sunday - Monday and Tuesday

FRANK SINATRA TONY CURTIS NATALIE WOOD
KINGS GO FORTH
Regular Prices

Anderson's
Ladies' Apparel and Children's Wear
Gifts - Millinery - Accessories
North Side Square Eastland

Texas Electric Service Co.
F. N. Sayre, Mgr. Phone 18

R. M. Sneed
General Oil Field Construction
Office Phone 684 Residence Phone 889

King Motor Company
Ford Sales and Service
On The Square Phone 42

The Men's Shop
Correct Styles for Men and Boys

Gregory Milk Distributing Company
Borden's Dairy Products
Serving: Eastland, Stephens, Brown, Comanche Counties
P. O. Box 390 Eastland Tel. 36

Sunshine Laundry
Automatic - Conventional and Drying Machines
Wet Wash - Rough Dry - Finish Work
Mr. and Mrs. J. B. Kendrick
106 E. Plummer Phone 155

City Garage
J. J. Finley, Proprietor
Engine, Starter and Generator Work
103 White St. Phone 995

Foremost Dairy Products
Clyde Manning, Mgr.
Eastland Phone 10

Eastland National Bank
"On the Square" Member F.D.I.C.

Eastland Iron & Metal Co.
East Main Street Phone 270

Brown Plumbing Shop
Mr. and Mrs. Truman Brown
214 E. Neblett Phone 705

Freyschlag Insurance Agency
Phone 173

Koen Salvage
Your Scrap Metal Dealer
Highway 80 West Phone 680

Geneva Petroleum Co.
Chemical Division
Mfg. GEPCO Chemical Products
Phone 833 or 332 Eastland

OBIE & DOC

Humble Service Station
802 W. Main Phone 9535

Doc Davis Drug
Prescriptions Filled Accurately
South Side of Square Phone 696

Lovelace Transfer & Storage
Local and Long Distance Moving Since 1929
Eastland, Texas

Reed Oil Company
13 Major Brands Oil—Quart 35c
501 E. Main Phone 9550

Scott Paint & Body Works
"We Make 'Em New Again"
300 W. Commerce Phone 977

Don Pierson
Olds - Cadillac
310 W. Main Phone 802

Quality Shoe Shop
For Extra Wear—from Good Shoe Repair
West Side of Square

McGraw Motor Co.
Dodge - Plymouth
416 S. Seaman Phone 80

Altman's
"Smart Womens Wear"
North Side of Square

Connelllee Coffee Shop
Mr. and Mrs. E. R. Overstreet

Muirhead Motor Co.
Buick - Pontiac
Sales and Service Phone 692

Eastland Chamber of Commerce

Dairy Kreem
Highway 80—East
Harry Jordan Lawton Thompson

PRODUCERS OF Concrete Aggregates
C. W. Martin Phone 51

Holloway Texaco Service Station
503 W. Main Phone 9545

Ruby Lee's Beauty Shop
Lucille Taylor, Owner
• All Types Beauty Work •
403 S. Lamar Phone 66

Eastland Steam Laundry
210 N. Lamar Phone 584

White Elephant Cafe
724 W. Main Phone 9540

Graham's Trim Shop
703 W. Main Phone 170

Bruce Pipkin's Sport Center
304 E. Main Phone 525

Miller's Phillips 66 Service Station
513 W. Main Phone 565

Otis K. Coleman's Humble Service Station
400 E. Main Phone 826

PLUMBING & HEATING AIR CONDITIONING
J. M. Smith Plumbing & Tin
114 N. Seaman Phone 304

B & B Garage
Bob Sellers — Earnest Hood
COMPLETE AUTO REPAIRS
307 W. Commerce Phone 603

Modern Dry Cleaners
Approved Sanitone Service
210 S. Seaman Phone 132

Dr. F. H. Lund
Optometrist
Exchange Bldg. Phone 30

Kincaid's Feed & Turkey Hatchery
Eastland, Texas
Full-O-Pep Feeds

If It's Metal
Decore Metal Products
306 E. Main Phone 288
Shop Welding
Painting Repair

Earley Tire Service
Mobil Gas — Mobil Oil
302 W. Main Phone 208
Mr. and Mrs. L. B.

"Old Rip Cafe"
Mr. and Mrs. Culpepper Jr.
412 E. Main Phone 9511

Eastland Mavericks 1958

No.	Name	Pos.	Wt.	No.	Name	Pos.	Wt.
10	*Larry Hollis	B	148	29	*Clint Humphreys	B	138
11	Bill Turner	B	135	30	Charles Chaney	G	180
12	John Stroud	B	157	31	Don Hull	T	165
13	Charles Martin	T	168	33	Marvin Agnew	T	175
14	Mickey Garner	C	152	34	Mike Lisabee	G	146
15	Stanley Reed	E	160	36	Denny Dukes	E	155
18	Jerry Chaney	G	170	38	Gary Lusk	T	160
19	*Knicky Arther	G	165	Coaches: Carrol Shelton, Jon Tate and Bennett Ragsdale			
20	Roger Taylor	B	140	Managers: Clarence Mayers and Perry Miller			
22	Mike Manning	B	155	* Tri Captains			
23	Philip Lewis	E	170				
25	James McElreath	B	145				
27	Don Hazard	C	150				

New Postal Rates Make It More Important to Use Good Practices

Postmaster Marene Johnson noted today new postage rates make it more important than ever to use good mailing practices. She gave these suggestions on how to mail most economically and efficiently:

Mail early in the day.

Many mailers allow letters to pile up until the end of the day before mailing. This often causes the mail to miss connections and may delay delivery as much as

24 hours.

Separate out-of-town mail from local mail.

If you have large quantities of mail, bundle them before mailing with "local" and "out-of-town" bands which are available free at most large post offices.

Use the Complete address.

Complete street number, rural route or post office box number should be used on all mail. Be sure that the name of the street is complete with avenue, parkway or drive. Avoid abbreviation of street and state names. Incomplete addressing is often unnecessary, too, because mailers have full address available.

Use zone numbers wherever possible.

It is surprising how many people fail to do this, even when the zone numbers of the addresses are well known to them. The zone number specifically identifies the particu-

lar part of a city to which the mail is addressed. This provides faster handling and speeds the delivery of mail bearing similar street names. Be sure to include your zone number in your return address.

Check your postage scales.

All mail with inadequate postage is now forwarded. If your scales are incorrect, this can mean embarrassing postage due collections must be made from the addressee. This can generate resentment, and ruin the value of letters, particularly business letters. Also, letters with inadequate postage require extra handling and may be delayed.

Where it may be necessary to prove that a particular letter was delivered, "Certified mail," offering many advantages of registered mail at less cost, is a good way of cutting down on postage bills. (Be sure, however, that cash and irreplaceable papers are sent by registered mail.)

Consult your local postmaster if you have a mailing problem.

The Post Office Department is as anxious as you are that your mailings be correctly prepared.

Your local postmaster will be happy to advise you on technical mailing problems arising under new postage rates and how to use the mails most economically and efficiently.

— READ THE CLASSIFIEDS —

State Fair Cotton Bowl Stars



Tennessee Ernie Ford and Molly Bee will star in the big Cotton Bowl show Sunday evening, October 5, during the State Fair of Texas in Dallas. The show is one of the State Fair "Shower of Stars" series, which also will present Tito Guizar October 6, Eydie Gorme and Steve Lawrence October 9, George Gobel October 14 and Red Foley October 15.

Internal Revenue Service TAX-MAN SAM SEZ:

Widows and working wives may be entitled to a \$600 child care expense income tax deduction if their child is under the age of 12.

This deduction is also available for other dependents who are mentally or physically incapacitated where the child care expense is for the purpose of enabling the tax payer to be gainfully employed.

A working wife must meet several limitations in order to qualify. Widows are eligible in some cases. If you have child care expense in your family, a check of the tax instructions on these expenses and a careful record of your expenses may be in order.

CALL 601 FOR CLASSIFIED ADVERTISEMENT

CALL 601 FOR CLASSIFIEDS

Funeral Directors

HAMNER FUNERAL HOMES

Ben E. Hamner

Oxygen Equipped - Air Conditioned

Eastland

Phone 17

Cisco

Phone Hillcrest 21211

AMBULANCE SERVICE ANY WHERE ANY TIME

Nominal Cost Burial Insurance

For The Entire Family

Overseas Veterans Welcome
Karl and Boyd Tanner
Post No. 4136
VETERANS OF FOREIGN WARS
Meets 2nd and 4th Thursday 8:00 p.m.

Announcing Opening Of
BARBARA CAFFEY SCHOOL OF DANCE

- Registration Wednesday, Sept. 17, 9 to 11 a.m.
- American Legion Hall
- Classes Beginning Sept. 22
- Classes and Private Lessons in TAP, BALLET, ACROBATIC, BABY-WORK BALLROOM

NOTICE!
For Reliable TV SERVICE
Call **DAVE DUNCAN**
Phone 2761 in Olden

SEAT COVER... SPECIAL

TAILORED TO FIT YOUR CAR WE CAN REPLACE COVERS ON LATE MODEL CARS WITH ORIGINAL MATERIAL

24.50 Up

GRAHAM TRIM SHOP
706 W. Main Phone 170

5,575 Deaths Have Occurred In Texas In '57

(Editor's Note: The following story was received from the Texas Safety Association, Inc. We localized the first paragraph to bring the message home. This is a suggested editorial.)

What if a disaster wiped out every man, woman and child in, say, a half dozen small Texas cities? Places such as Brady, Cisco, Quanah, Eastland, Alvin or Ranger.

Indeed, the entire state would be profoundly shocked.

Yet a total of 5,575 accidental deaths occurred during 1957, in Texas, according to the Texas Safety Association. Seventy-five more than the population of any of the above named cities of 5500 people.

Further, Texas accidents for the same period injured 6,93,045 persons. A number that is comparable to the present total estimated populations of Dallas and Gal-

veston on combined, with 4,045 to spare.

Each year the accident-disaster strikes Texans. And each year we suffer an economic loss in excess of \$440-million, or about \$49 for each child and adult in the entire state.

What can be done about these tragic losses? Of course numerous efficient and dedicated organizations, both state and public, have been working on the problem for years. They have done an outstanding job of holding the line—even in making gains in the many fields of accident prevention. But the real answer can't rest with OTHERS.

If there is any panacea for our accident problems, it is the one given to us 2,000 years ago—the Golden Rule. The application of this simple guide for our behavior may appear futile, but it is the answer. Individuals cause the accidents and only individuals can stop them.

CALL 601 FOR CLASSIFIED ADVERTISEMENT

HEAR YE! HEAR YE!
Urgently Wanted 1000 Tons Of SCRAP IRON In 30 Days...

SCRAP IRON & SCRAP METAL ADVANCED IN PRICE IN THE MARKET NOW

MIXED SCRAP IRON
GARAGE SCRAP IRON
OIL FIELD SCRAP
CAST IRON
DIRTY MOTOR BLOCKS
OIL FIELD CABLE
WHOLE CARS
BODYS-FENDERS
TIN FOR OUR PRESS

COPPER WIRE
BRASS
ALUMINUM
RADIATORS
BATTERIES
SCRAP BATTERY
SCRAP LEAD
SCRAP ZINC
DYE CAST

EASTLAND IRON & METAL CO.
OWNED AND OPERATED BY HENRY PULLMAN

THE PREFERRED STAMP PLAN IS HERE!

You Are Cordially Invited to Visit the New, Modern

Round-Up GIFT CENTER

Located in The Coats Furniture Building at 305 S. Seaman in Eastland

Be Sure to Get Your FREE Copy Of The Latest Edition Of The

Round-Up CATALOG.

- Round-Up gives you more for your money... We ask you only to compare Round-Up Stamps with others. You will be pleased at how much faster you can get that gift with Round-Up Stamps.
- Round-Up Stamps are redeemable at the New Gift Center located at COATS FURNITURE COMPANY—305 S. SEAMAN IN EASTLAND
- Round-Up guarantees every gift that you receive to give complete satisfaction or you may return it for replacement.
- NO WAITING—You do not have to drive great distances to another town or wait for your gift to arrive by mail.

Put Your 'Brand' on Brand Named Gifts With Round-Up Stamps

Here Is Your Eighth Game of "CROSS-OUT"

If you have 5 numbers in a row down, across or diagonally on your card you have a winning card. Turn card over to see what you have won and mail card as directed. You will receive your prize soon.

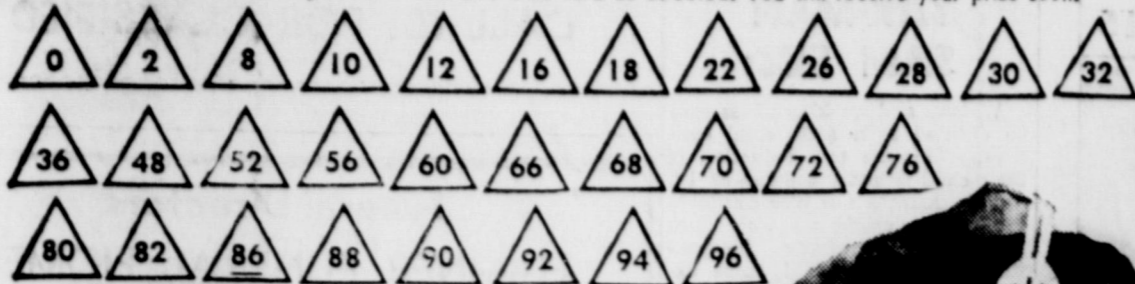

Goods & U.S. Patent Pending—U.S. © 1937, 1954, 1955, 1956, 1957 & 1958; Canada © 1956, 1957 & 1958. By "Cross-Out" Adm. Co., Box 551, St. Louis, Mo., U.S.A.

9,500 Prizes Worth Over \$95,000

Bakery Features of the Week!
Skylark Protein Bread
 So Healthful for the Kiddies Lunchbox, Thursday, Friday, and Saturday Special... Reg. 23c 1-Pound Loaf
Cloverleaf Rolls
 Brown and Serve—6 and 4 Skylark—13-Oz. Package
Barbecue Buns
 Skylark—8 Count
TAKE YOUR CHOICE 19¢



Airway Instant COFFEE

A Safeway Guaranteed Product... Your Guide to Finest Quality at a Saving!

3 2-Oz. Jars **1**

Zippy Pickles

Whole, Sour, Dill or Kosher Style Dill—Add Variety to Your Relishes—Distinction to Your Table.

5 22-Oz. Jars **1**

Ocean Perch

Fillets—Captain's Choice Frozen—That Delicious Sea-Tang Flavor.

3 1-Lb. Pkgs. **1**

GRAPE JUICE

Welch—To Your Better Health Drink Welch Grape Juice—Wonderfully Refreshing.

3 24-Oz. Bottles **1**

DEL MONTE PEAS

Early Garden—Quick Canned to Preserve Their Natural Flavor. Try Them Creamed or in Soups

6 303 Cans **1**

POOCH DOG FOOD

Regular or Liver Flavored—Finest Food You Can Get for Your Pet

14 16-Oz. Cans **1**

GRAPEFRUIT JUICE

Town House—Natural—So Rich in Vitamin C You Can Almost Taste the Sunshine.

4 46-Oz. Cans **1**

PORK & BEANS

Van Camp's—Mealy Mellow Beans in Extra Rich Tomato Sauce. Finest Quality for Those Who Want the Best.

8 300 Cans **1**

SAFeway DOLLAR DAYS



TOMATOES

Firm, Flavor-Rich of "Just Right" Ripeness. Thursday, Friday and Saturday Special!

13-Oz. Ctn. **10¢**

Strawberries

Bel-air Frozen—Sliced Makes Dozens of Superbly Delicious Desserts

6 10-Oz. Pkgs. **1**

FRUIT COCKTAIL

Town House—For a Meal's Gay Beginning or Happy End!

5 303 Cans **1**

CHERUB MILK

Evaporated—The More You Buy—The More You'll Save!

8 14 1/2-Oz. Cans **1**

Lettuce

Crisp, Crackling Fresh Zesty with Flavor

Head **12¢**

Pears

Bartlett—Plump, Sweet, Firm, Ideal for Salads

Lb. **15¢**

Yams

Texas—Firm, Tender—Have Some for Dinner Tonight

Lb. **7¢**

Airway Coffee

Buy, Try, Compare Why Pay More?

2-Lb. Pkg. \$1.29 1-Lb. Pkg. **65¢**

Shortening

Royal Satin—Finest Quality For Less Money!

6-Lb. Can \$1.41 3-Lb. Can **71¢**

Kitchen Craft Flour

—For Better Baking Every Time

10-Lb. Bag \$1.59 **75¢**

Pancake Mix

Kitchen Craft—Easy, Quick, Perfect Results Every Time.

2-Lb. Pkg. **29¢**

Corn Meal

Kitchen Craft—Yellow Almost Everybody Enjoys Corn Muffins!

5-Lb. Bag **35¢**

Ice Tea Blend

Centerbury—A Tea Designed Especially for Iced Tea Lovers!

1/2-Lb. Pkg. **59¢**

At Safeway! Redeem Your Lever Bros. Coupons

and Enter "The Price Is Right Contest"

Lux Toilet Soap White, Blue or Yellow 2 Reg. Bars 19¢	Dishwasher All So Economical 20-Oz. Goes So Far Box 45¢
Lux Toilet Soap White, Blue or Yellow 2 Bath Bars 27¢	All Detergent 25c Off Label 10 Lb. Box \$2.20
Lux Soap Flakes Perfect for Delicate Washables Large Box 33¢	All Detergent Extra Fluffy—Economical Size 3-Lb. Box 75¢
Rinso Blue Detergent Giant Box 75¢	Lux Detergent Liquid, Fo. Sparkling Dishes 12-Oz. Can 39¢
Silver Dust Blue Detergent Large Box 33¢	Wisk Detergent Blue 16-Oz. Can 39¢
Breeze Detergent For a Whiter Wash Large Box 33¢	Lifebuoy Toilet Soap 3 Reg. Bars 29¢
Surf Detergent 11c Off Label Giant Box 64¢	Lifebuoy Toilet Soap 2 Bath Bars 29¢

Peanut Butter

Lunch Box—Creamy or Chunky A Gold Mine of Nutrition!

18-Oz. Jar 49¢

Vanilla Extract

Wastage Limitation—Check This Price!

8-Oz. Bottle 15¢

Sno-White Salt

Iodized or Plain

2 26-Oz. Boxes 19¢

Scamper Detergent

—Liquid Pink—Why Pay More...

12-Oz. Can 29¢

Lucerne Buttermilk

Ideal for Weight Watchers

1/2-Gal. Ctn. 41¢

Mortons Potato Chips

—Snacktime Favorite

4-Oz. Pkg. 25¢

Fluffo Shortening

3-Lb. Can 87¢

Crisco Shortening

Shortening—5c Off Label

3-Lb. Can 82¢

Date & Nut Cookies

Nabisco

1-Lb. Pkg. 49¢

Mortons Salt

Plain or Iodized

2 26-Oz. Boxes 25¢

Krispy Crackers

Sunshine

1-Lb. Pkg. 27¢

Cake Mixes

Gladiola White or Pound Cake

18-Oz. Box 33¢

Instant Coffee

Maxwell House

4-Oz. Jar \$1.15

Salad Dressing

Ne-Made—Gourmets Love Its Lively Flavor

Qt. Jar 35¢

Joyett Dessert

Vanilla, Chocolate, Strawberry or Special Delicious Mellorine

1/2-Gal. Ctn. 39¢

Ice Milk

Band Box—Vanilla—Low Calorie—Delicious with Graham Crackers.

1/2-Gal. Ctn. 49¢

Cottage Cheese

Lucerne—Regular, Firm, Chive, Low Calorie or 16-Oz. Dry Curd Ctn.

Reg. & Farm Only 32-Oz. Ctn. 37¢

Black Pepper

Crown Colony—Pure Week-end Buy!

4-Oz. Can 19¢

Finest Quality Meats For Less Money!

BACON

2-Lb. Pkg. **\$1.00**

Safeway Thick Sliced—The Bacon with the Good Morning in every slice... Sweet country smoked flavor from fragrant hickory.

Fancy Fryers

Fresh—Whole Only. So Plump, So Young, So Fresh, Raised just for eating! Delicious with Ocean Spray Cranberry Sauce.

Lb. 31¢

Cut-up Fryers—Lb. 35c

Calf Round Steak

U.S.D.A. Good Grade Full Cut—Bone-In

Lb. 79¢

Sirloin Steak

Calf, Bone-In U.S.D.A. Good Grade

Lb. 79¢

T-Bone Steak

Calf, U.S.D.A. Good Grade

Lb. 89¢

Chuck Roast

Calf, U.S.D.A. Good Grade

Lb. 45¢

Short Ribs

Calf, or Brisket—U.S. D.A. Good Grade

Lb. 25¢

Your Best Foot Is Always Forward With...

Truly Fine Hose

Plain Seam—40 Gauge 1 1/2 Denier—Brige Taupe Seamless—Belge

2 Pairs \$1.09 2 Pairs \$1.49

Prices effective Thursday, Friday and Saturday, Sept. 18-19-20, in Eastland. We reserve the right to limit quantities. No sales to dealers.



SAFeway