



EASTLAND, TEXAS, THURSDAY, MARCH 24, 1960

No. 138

MOORE
about...
EASTLAND
Virgil E. Moore

where a Smithsonian Institute research associate, Abbott, has predicted this area will have a very real dry summer. Abbott published a long-range forecast for 32 areas across the state. He predicts the same conditions will prevail again in 1961. The forecasts are based on Abbott's theory of a seven-year weather cycle under which precipitation may be foreseen for many years in advance. Abbott contends that his mathematical calculations, which take into account many factors, have been largely accurate through the years.

When we know about his forecast we can tell him that it is the only backcaster in the world. We can look back at almost any time, and given the time, come up with who was right and who was wrong. We're especially good on Saturday morning following football games.

As the Dallas Morning News said, "like to borrow a little from Texas." Frank X. recently wrote this about Eastland's unusual business. Fossil business is a good one for an old fossil," said Smith Quinn of Eastland, "it's not quite as recent as the Southwest cactus." Mr. Quinn is 70, yet too sharp and mentally sharp to be described as an old fossil a year or so ago. Guy Quinn (all male members of the family have "Smith" in the name) is in honor of an ancestor, John Smith, who sold cactus plants off the ranch and selling them to a variety store chain. He sold his cactus factory as he phrases it, "began selling plants 200 million years ago." The affectation of a term of disrespect that Mr. Quinn used to have for his "Women and Water Make" was on his business card, since he figured that water their cactus plants and then have to buy them.

WREYSLAG INSURANCE AGENCY presents the OTHER NEWS

76	
44	
0	
.02	
1.59	
4.64	
25.83	
Warm	



WAKE UP AND READ—Members of the Thursday Afternoon Club were convinced recently that Eastland schools are doing a good job of teaching students to read. Four students, representing each of the city's schools, presented illustrated book reviews as part of their National Library Week participation. From left to right are Carol Waters, High School; Doris Trout, Junior High; Sally Perkins, South Ward; and Martha King, West Ward. (Staff Photo).

New Lightning Program To Brighten Eastland

Eastland will take on a new look in the near future. City commissioners have given final approval to engineering plans submitted by Texas Electric Service Co. whereby all street lighting will be brought up to prescribed specifications.

Fourteen new 400 watt mercury vapor fixtures will be installed and 41 new incandescent lamps are to be added to street corners. The incandescent lamps will include 26 115 watt fixtures and 18 295 watt fixtures. Four 92 watt fixtures

now in use will be removed and new fixtures will replace them.

Cost of installing the new equipment will be paid for by Texas Electric. The utility firm, under its city contract, must also pay the cost of repairs. The City

will pay only for the electricity used.

Frank S. Y. is district manager of TESCO, said Eastland citizens will see a very noticeable improvement. He said the new facilities will place Eastland's lighting above normal.

Work on the installation of the new fixtures is expected to begin immediately.

Mayor Cyrus Frost, speaking for the City Commission, said that the street lighting improvement program is a continuation of the administration's program of keeping at least "one good major project" going at all times.

He said the lighting improvements will mark the first time Eastland has had a completely new engineering lighting program at one time.

Social Security Schedule Posted For Three Months

A three month schedule was released today by the Abilene Social Security office. Representatives of the office will be in five Eastland County towns during that period.

- Here is the schedule of visits:
- Eastland (City Hall, 10 a.m.)—April 11 and 25, May 9 and 23 and June 13 and 27.
 - Ranger (City Hall, 10 a.m.)—April 13 and 27, May 1 and 25 and June 8 and 22.
 - Cisco (Chamber of Commerce office, 10 a.m.)—April 6 and 20, May 4 and 18 and June 1 and 29.
 - Gorman (City Hall, 10 a.m.)—April 4, May 2 and June 6.
 - Rising Star (City Hall, 2 p.m.)—April 18, May 16, and June 20.

College Golf Team to Play CJC Friday at Eastland

The Ranger College Golf Team will play the Cisco Junior College Golf Team in a dual match Friday, March 25 at 2 p.m. at the Lakeside Country Club in Eastland.

Clean-Up Campaign Set for April 4-9

"Making Eastland a Better Place In Which to Live" will be the theme of the Annual Clean-Up Campaign scheduled for the week of April 4 through 9. Arrangements are under the cooperative sponsorship of the City, the Rotary Club and the Civic League and Garden Club.

With regard to the importance of the campaign Mrs. Varge Daniel, chairman for the Civic League, stated: "In many metropolitan

Cowtown Anglers To Meet Sunday With Local Group

Members of the Boards of Directors of the Fort Worth Anglers Club will meet with a delegation of Eastland and Ranger chamber of commerce members Sunday at 2:30 p.m. in the Eastland C-C office.

Little League Work Night Is Set Thursday

There will be a work night Thursday at Little League Park and League President Darwin Miller has called on all fathers of boys who will play to pitch in and help out.

Veterinarian to Vaccinate Dogs Here Saturday

Dr. Dick Hodges, Ranger veterinarian, will be in Eastland Saturday morning to vaccinate dogs. City Manager Jim Young stated today.

Young said Hodges would be at City Hall until noon. Beginning Monday all dogs which are not properly tagged will be picked up by the City and placed in the city pound.

Tax Office Will Open Saturday Until 12 Noon

The Eastland Tax Assessor-Collector's office in the courthouse will be open until noon Saturday to issue new auto license plates.

Library Week Has Dual Value, Librarian Says

By Mrs. A. E. Cushman Librarian

National Library Week is a citizens' movement to focus attention on the vital role of the printed word in our national life. The week is a time for all the media of communication to join with libraries, schools and civic groups in a coordination effort to stimulate lifetime reading habits and to encourage the use and support of libraries of all kinds.

The events of National Library Week—April 3 to 9—have a dual value. The highlight the need for a "better-read and better-informed America."

What is reading? Something much more than words on a printed page. It is knowledge, gathered and distilled through the minds of great thinkers. It is magic—the magic of creative imagination, weaving people and events into the fabric of a novel or a fiction story. It is today as it happens in your newspaper. It is ideas, as they jump out at you from the pages of a magazine. It is the restless expression of all the forces at work in the world we live in.

Reading is something new and something old, for both of these are blended in the culture of our time. Without partaking of each, no one can call himself a complete man. As C. F. F. Fadiman once said, "Civilized man is a reader!"

See and Drive the New TURBINE DRIVE BUICK WITH THE WILDCAT ENGINE MUIRHEAD MOTOR CO.

Annual County Show Slated for Weekend

Judging to Begin Friday Afternoon

Judges have been selected for the large number of entries of cattle, sheep, goats and hogs expected at the annual county livestock show at Eastland Friday and Saturday. It was announced today by show officials.

Garland Coody, Breckenridge rancher and breeder of registered Angus cows, will judge the animals in this division to begin the show at 1 p.m. Friday. Also to be judged that afternoon will be the sheep in the breeding classes and the dairy animals. Judge for this will be Ralph Moser, vocational agriculture teacher, Stephenville.



R. H. (Red) BOND

Bank Deposits Drop Slightly From Jan. High

Eastland bank deposits, like deposits throughout this area, showed a drop at the close of business March 15, the statement of condition issued by the Eastland National Bank revealed.

Deposits here were listed at \$3,649,200 March 15, compared to \$3,859,654 Dec. 31 and \$3,916,579 a year ago.

Loans and discounts were up slightly, from \$1,385,237 in December to \$1,429,897 in March.

Parade Friday To Officially Open '60 Show

The annual Eastland County Livestock Show, sponsored by the Sheriff's posse, will officially get the 1960 county show underway Friday afternoon.

The parade will begin at 2 p.m. Several bands and numerous floats and riding groups are to participate. The parade will take the usual route, forming in front of the county jail on North Lamar. From there the parade will move down Lamar to the square, then on a block past to Olive Street. Turning east on Olive, the parade will move down one block, then turn north on Seaman.

All persons planning to participate in the parade were asked to be at the starting place early so that the parade can be started on time.

Cisco District Methodists Meet In Breckenridge

R. H. (Red) Bond, Conference Lay Leader, Memphis Conference of the Methodist Church, will speak at the Annual Cisco District Laymen's Banquet in Breckenridge at the American Legion Building on April 6, 1960.

Two King Motor Co. Salesmen to Receive Awards

Claude Maynard and A. D. Webb of Hood King Motor Company, Eastland, will be presented Ford Motor Company's 300-500 Club Award at a banquet in Dallas Friday, honoring high-ranking Ford dealership car and truck salesmen of 1959 in the Dallas sales district.

HOLLYWOOD HAPPENINGS

news from the HOLLYWOOD V-ETTE VASSARETTE FACTORY GEORGIA GOSNELL

Happy birthdays to week to Velda Foster and Mary Cagle. Thirteen-year-old Judy Phillips, daughter of Helen Phillips, and her teammate, Jean Phillips, won second place at the 4-H Club Dairy Products Demonstration. They made a delicious plate of graham crackers and marshmallow cookies. She placed, by the way, gave a large red ribbon for the two girls.

Mr. and Mrs. Harvey DeFoor and children of Austin and Mrs. R. N. DeFord of Gorman visited Margaret DeFoor and family Saturday.

Ima Jordan left Saturday morning as a representative to the Grand Lodge in Ft. Worth. She is a member of the local Rebekah Lodge, No. 177. Mrs. Lena Smith accompanied Ima as alternate. The two ladies are Past Noble Grands and are active members here.

Mr. and Mrs. Mike George combined a pleasure and business trip this weekend in Arkansas. The two left last Thursday and returned to Eastland Sunday. Mike attended a business session in the Arkadelphia plant and he and his wife enjoyed the horse races in Hot Springs.

Johnnie McCoy's daughter has been in the local hospital and Zola Lovelace has been in the Stephenville Hospital. Lucille Johnson is a patient in the Mineral Wells hospital. Billye Koonce is out this week also. Her father, Mr. Kirklind, is in the Dublin hospital. We wish all a speedy recovery.

Doris McCoy is back at work after a long absence. This week, we would like to introduce Mrs. Dean Levens to you people. Dean began work here at our plant on Feb. 13, 1957 starting out as a bottom binder on style number 8035. Later she was moved to line three where she made a first class top-stitcher. Dean went on the floor as supervisor over the trim line and was transferred to lines four and five, which are "back" job and is very cooperative with her fellow workers.

Dean lives on Lake Leon and is in high school at Roby. She is engaged to Lendell Levens and has no children. Lendell is employed by Pipkin Sport Center and says that she really is enjoying this spring weather.

Hi Bettye, on gal. We'll get something for you. Dean. You are with.

We think bedding bells chimed twice this week, but due to so much work, failed to get the "low down" item.

Hi Bettye, on gal. We'll get something for you.

RUMMAGE SALE
The Eastland Beecca Lodge No. 177 will hold a rummage sale Friday and Saturday in the building behind the Tri-C Furniture Store.

Not only is Bond active in church work, but is County Chairman for Heart Fund, is a Mason, Lion and Gideon.

The Methodist Men of the Cisco District have met in the early spring for the past several years for an evening of information, inspiration and fellowship. A large crowd is expected from the churches in Eastland, Palo Pinto, Stephens and Young Counties.

The meeting is being planned, this year by Louis Pitcock, Jr., Graham, District Lay Leader, and his associate District Lay Leaders: Paul Whitton, Cross Plains; Billy Barnett, Mineral Wells; J. N. Brannon, Breckenridge; Arthur Deffenbach, Ranger; Grady Pipkin, Eastland; S. H. Nance, Cisco, and H. A. Hefner, Graham; with the cooperation of Dr. A. A. Peacock, District Superintendent, and the other Methodist ministers of the Cisco District.

RECENT GUESTS
Recent guests in the home of Mr. and Mrs. J. C. Allison and Miss Verne Allison were Rev. and Mrs. Joe W. Allison, Lanette and Nelda of Estelline, who also visited in Carbon with an aunt and uncle, Ed and Annie Allison. Also visiting in the Allison home was Miss Edith Allison of Abilene.

Rhodes' Roundup

By Oran Rhodes

HOWDY!
Spring fever has arrived. Everyone is lazy about with nothing but lessons to do. The seniors are completing their autobiographies and the juniors have finished their play. Speaking of the junior play, I believe that you truly enjoyed it. All I know was compliments on it. Quite a very fine job, which are off to all conceit and pride. Being a senior, it follows in a bind to try to do as good as the underclassmen were in their performance. Our hats having to Curt's Baker for giving his time and production during the Thursday of teaching.

Texas Starring the North concert in and will give their torch. I can't think that this will be a treat, think that this enjoys good by everyone that Thursday morning. It is 5:30

Several things seniors have had this week to get them out of class. They have had several people to speak to them already this week and several more are expected.

As for sports are concerned, the tennis tryouts are almost over and the track and golf teams have been working hard. There is a tentative golf tournament set for April 4, for the high school golfers of this area here at Eastland.

I certainly want to thank everyone for their remarks concerning this column. These all the more make me try to do my best. I am always happy when someone criticizes this column constructively for then I feel there is an interest. Thank you. I suppose that about winds it up for the week. See you around.

OPEN WONDERFUL NEW WORLDS...
WAKE UP AND READ!

NATIONAL LIBRARY WEEK

EASTLAND NATIONAL BANK
"On The Square"
MEMBER F. D. I. C.

LACASA LINES
Mrs. D. B. Raney

Recently the following have been dismissed from hospitals:

Ranger General, M. I. Laan; Mrs. N. E. Stanford, Eddie; Mrs. D. Z. Herrington; Mrs. Doris Herrington; and St. Joseph's in Fort Worth.

Joe Lynch Jackson, Mr. Lasiter, who is still confined to his bed, has had the following visitors, Mr. and Mrs. Jim Wells of Breckenridge and Mr. and Mrs. Athan Boney.

Mrs. (Granny) Stanford is quite ill at the home of her son, Duke. Her other son, Carl, is also with her.

Eddie Martin, who recently underwent surgery, went back to

school at Tarleton State at Stephenville, Monday.

Mr. and Mrs. J. T. Gorrell and son, Butch, spent Sunday with her parents, Mr. and Mrs. Will Gray at Wayland.

Mrs. Cordia Lambert and the Wilson Watson family attended an Operetta at Howard Payne College last week. Sue Watson had a part in the Operetta.

Carlton Templeton and family of Abilene visited his parents, Mr. and Mrs. A. O. Templeton this week-end.

Funeral services for Lenard Miller were held at Odessa last Monday. He formerly lived in this community and was a brother of Riley Miller of this community.

Word received from Rev. C. P. Cowart informs us that Mrs. Cowart is completely paralyzed and in a very critical condition at Board Camp, Arkansas.

Robert Gray of Garland spent last week with his grandparents, Mr. and Mrs. John Gray.

COME IN AND SEE OUR COMPLETE SELECTION OF FINE CARPET'S

Prices to fit every budget
We do our own installation

Ranger Furniture Exchange

"BRASHIER'S" RANGER Phone 242
123 N. Rusk

INGROWN NAIL HURTING YOU? Immediate Relief!

A few drops of OUTGRO bring blessed relief from stinging pain of ingrown nail. OUTGRO softens the skin underneath the nail, allows the nail to retreat and thus prevents further pain and discomfort. OUTGRO is available at all drug counters.



Chuck Roast

Worth Controlled Quality Heavy Beef!

Mature, top-grade fancy, properly aged for finest flavor, Blade Cut

Lb. Just **45¢**

Worth Controlled Quality Heavy Beef

Boneless Chuck Roast Lb. **65¢**

Prices Effective Thursday, Friday and Saturday — We Reserve the Right to Limit.

WORTH FOOD MART

McGraw Motor Co.

CARS DODGE—STUDEBAKER TRUCKS
11 South Seaman Parts and Service Phone MA 9-1244

CHANNEL 9 (KRBC, Abilene)		
THURSDAY	FRIDAY	SATURDAY
8:30 Cont. Class	6:30 Cont. Class	8:00 Cartoons
9:00 Today	7:00 Today	9:00 Howdy Dood
9:30 Today	8:00 Today	9:30 Ruff & Reddy
10:00 Dough Re Mi	9:00 Dough Re Mi	10:00 Fary
10:30 Play Yr Hunch	9:30 Play Yr Hunch	10:30 Circus Boy
11:00 Price Is Right	10:00 Price Is Right	11:00 True Story
11:30 Concentration	10:30 Concentration	11:30 Det. Diary
12:00 Tr. or Con.	11:00 Tr. or Con.	12:00 Mr. Wizard
12:30 Could Be You	11:30 Could Be You	12:30 TBA
1:00 Devotions	12:00 News, Wthr.	3:00 Basketball
1:30 Air Force	12:15 Devotions	
1:30 Stages	12:20 3 Stages	
2:00 Queen for Day	1:00 Queen for Day	
2:30 Loretta Young	1:30 Loretta Young	
3:00 Dr. Malone	2:00 Dr. Malone	
3:30 From Roots	2:30 From Roots	

CHANNEL 11 (KFIZ, Fort Worth)		
THURSDAY	FRIDAY	SATURDAY
4:30 Tip On	8:29 Sign Ge	12:00 Theatre
5:00 Mickey & A.	8:50 Mickey & A.	12:55 Truf. Safety
5:30 Little Rascals	9:00 Little Rascals	1:00 Matinee Th.
6:00 Jack Lo Lonne	9:30 Jack Lo Lonne	3:00 Andy Hardy
6:30 The 3 Stooges	10:00 Trb'l w. Fthr.	4:30 Movie
7:00 Rescuers	10:30 Rescuers	6:00 Movie
8:00 Sun. Frm. Beat	10:30 Rendezvous	7:30 Silent Ser.
8:30 Ranger Jim	11:30 Ann Alden	
9:00 Phil Silvers	12:30 Ranger Jim	
9:30 Mar'd Joan	1:00 Matinee	
10:00 Theat	7:30 Cartoons	

CHANNEL 4 (KRLD, Dallas)		
THURSDAY	FRIDAY	SATURDAY
3:15 Secret Storm	8:00 News	7:29 Sign On
3:30 Edge of Night	8:15 Cop. Kangaroo	4:00 The Gourmet
4:00 News	9:00 Red Rave	7:30 Cartoons
4:30 Kangaroo	9:30 On the Go	8:00 Cop. Kangaroo
5:15 Party Time	10:00 I Love Lucy	9:00 Heckle & J'kie
6:00 News	10:30 Dec. Bride	9:30 My. Mouse
6:15 Weather	11:00 Love of Life	10:00 Lone Ranger
6:30 Dec. Bride	11:30 Search for Tm.	10:30 I Love Lucy
6:45 News	11:45 Guiding Light	11:00 Sky King
7:00 Betty Hutton	12:00 News	11:30 Comedy Time
7:30 Pony Express	12:15 Fashions in Fcs.	12:00 Farm & Grdn.
8:00 Zone Grey	12:30 As Wrid Turns	12:15 TV Xtra
8:30 Newsweek	1:00 Better or Wrsr.	12:30 Spotlight
9:00 CBS Reports	1:30 House Prty.	12:45 Baseball
9:30 Better or Wrs.	2:00 Millionaire	1:45 Ice Hockey
10:00 News	2:30 Verdict is Yrs.	3:15 Cartoons
10:15 Weather	10:30 Movie	3:30 Travel for Fun
10:30 People & Pics.		
10:45 Movie		

CHANNEL 8 (WFAA, Dallas)		
THURSDAY	FRIDAY	SATURDAY
5:30 Devotional	7:25 Devotional	7:30 Ag. on Parade
6:00 Cartoons	7:30 Cartoons	7:45 Thru Parthale
6:10 News	8:00 Margie	8:00 Sur. Special
6:15 Weather	8:30 Ramper Rm.	11:00 Hop. Cassidy
6:22 Sports	9:30 Life of Riley	11:30 Quis 'Em
6:30 Julie Benell	10:00 Julie Benell	12:00 Lunch w. Soupy
7:00 Hour of Stars	11:00 Hour of Stars	1:00 Afric. Patrol
7:30 Real McCoys	11:55 News	1:30 Robin Hood
8:00 Pat Boone	12:00 Restless Gun	2:00 Citiz. Soldier
8:30 Unouchables	12:30 Love that Bob	3:00 Mr. D. A.
9:30 Ernie Kovacs	1:00 About Faces	3:30 Counterpoint
10:00 Newsweek	1:30 Medic	4:00 Bowling
10:10 News	2:00 Day in Court	
10:15 Weather	2:30 Gale Storm	
10:22 Sports	3:00 Beat Clock	
10:30 Man Hunt	3:30 Who Do Yu	
11:00 Theatre	4:00 Amer. Band.	
12:30 News		

CHANNEL 5 (WBAP, Fort Worth)		
THURSDAY	FRIDAY	SATURDAY
5:30 Newsweek	5:55 Newsweek	8:00 Cartoons
6:00 Cont. Cls'r'm.	6:00 Cont. Cls'r'm.	9:00 Howdy Doo
6:00 News	7:00 Today	9:30 Ruffy and
6:10 Weather	7:25 Weather	10:00 Fary
6:15 Hantley Rept.	8:25 News	10:30 Circus Boy
6:30 Law of Plains	9:00 Dough Re Mi	11:00 True Story
7:00 Bat Masterson	9:30 Play Yr Hunch	11:30 Det. Diary
7:30 J. Staccato	10:00 Price Is Right	12:00 Cartoons
8:00 Back. Fother	10:30 Concentration	12:30 Matinee
8:30 Ernie Ford	11:00 Truth or Con.	1:00 Basketball
9:00 Groucho Marx	11:30 Could Be You	1:00 Showcase
9:30 Lawless Years	12:00 News	1:30 Bonanza
10:00 Texas News	12:30 Great Life	2:00 The Deputy
10:15 Weather	1:00 Queen for Day	2:30 Jr. to Underst.
10:25 News Final	1:30 Loretta Young	3:00 Man Interst.
10:30 Sports	2:00 Dr. Malone	3:00 News
10:35 Jack Paar	2:30 From Roots	3:30 Cartoons
12:00 Midnite News	3:00 Cam. Theatre	4:00 Judge Ben
12:05 Newsweek	3:30 Adv. Theatre	
12:10 Late Show	4:00 Fam. Theatre	

TELEVISION AT ITS BEST

You'll Enjoy The Best Programs From Five Channels With a Cable Antenna Connection. See Us Today.

Community Television, Inc. Phone MA 9-1716

Swift's Sliced Premium Bacon	Lb. Pkg.	49¢	Old South Frozen Orange Juice	5 6-Oz. Cans	89¢
Swift's Skinless Sausage	Lb. Pkg.	49¢	Swanson, All Varieties T-V Dinners	11 Oz. Pkg.	55¢
Brookfield Links	Lb. Pkg.	49¢	Phillips Plain or Mint-flavored MILK of MAGNESIA	Reg. 57c	43¢
Swift's Sliced Premium Bologna	Lb.	45¢	Red River Hamburger—Sliced		
Taste O'Sea Fish Sticks	Lb. Pkg.	59¢	Pickle Chips	Sour or Dill	Quart Jar 15¢
Taste O'Sea—Portions			Shortening		
Raw Haddeek	12-Oz. Pkg.	49¢	Bake-Rite	3 Lb. Can	55¢

HEINZ KETCHUP

SAVE 25c

5 14-Oz. Bottles 100

HUNT'S PEARS

Bartletts in Heavy Syrup. SAVE 22c

3 Big No. 2 1/2 Cans 89¢

NIBLETS CORN

Whole Kernel, Golden. SAVE 23c

7 12-Oz. Cans 100

LUNCHEON MEAT

Hy-Grade "K. P." Party Loaf. SAVE 17c

3 12-Oz. Cans 100

Peanut Butter

18-Oz. Jar 49¢

Van Camp Tuna

Grated No. 1/2 Can 19¢

WE GIVE S. & N. GREEN STAMPS

Finest Health-giving Fruits!

Golden-Ripe Central American

BANANAS

Lb. 10¢

Red Grapefruit TexasSweet Juicy 2 Lbs. 15¢

Texas Oranges Juicy Valencias Lb. 10¢

Large Lemons Juicy—Filled with Vitamin "C" Lb. 15¢

Green Onions or Red Radishes Young, Tender 2 for 15¢

114 W. OLIVE EASTLAND

WORTH FOOD MART

— Call MA 9-1707 for Classified Ads —

Every Sixth Bottle FREE
On New HPV LIQUID VITAMINS

Your vitamin dollar buys more with the new HPV LIQUID vitamin and iron tonic. Here's how! HPV LIQUID is high in potency . . . carries a Money Back Guarantee. And you get every Sixth Bottle Free!

HPV LIQUID is a true high-potency vitamin and iron tonic. Compare HPV LIQUID with any other leading vitamin product and see. Only 2 tablespoonfuls of HPV LIQUID provide:

TEN TIMES adult minimum daily requirement for Vitamin B1.
 THREE TIMES that of B2.
 TEN TIMES that of Niacinamide.

OVER SIX TIMES that of blood-building iron. And generous amounts of other vitamins.

PLUS BIO-FLAVONOIDS which make HPV LIQUID one of the most complete formulas you can buy. Ask your physician to explain how Bio-flavonoids aid in keeping blood vessels strong and functional. They may help you!

Ask your druggist for the free folder, "Enjoy 'Better Being'." And remember, HPV LIQUID VITAMINS carry a MONEY BACK GUARANTEE and you get EVERY SIXTH BOTTLE FREE! Now at Toomb & Richardson Drug. (Adv.)

Mrs. David Fry Is Elected New President of South Ward P-TA

Mrs. David Fry was elected as the president for the ensuing year of the South Ward P-TA when the members met for their regular meeting Tuesday afternoon at South Ward School.

Other officers elected were Mrs. Horace Horton as first vice-president; Mrs. Gene Rhodes, secretary; and Mrs. J. E. Wright as treasurer.

The new officers will be installed at the regular P-TA meeting in April.

Plans were discussed for the Mother and Daughter Banquet to be held April 21 at 7 p.m. in the South Ward cafeteria.

Mrs. Horace Horton is program chairman for the banquet; Mrs. James T. Wright, ticket chairman; Mrs. Charles Lovelace, food chairman; and Mrs. Norman Guess, clean-up chairman.

Trippy Moore was master of ceremonies at the program presented by Mrs. D. E. Frazer and the second grade. The second graders presented recitations and a playlet of the three bears.

Mrs. Virgil Moore presented Gary Adams, minister of the Church of Christ, who in turn presented the program. Mr. Adams showed his films on Holland which he had taken while he was a missionary.

The second grade won the room count.

Jean Meler . . . Gives Program

Jean Meler, assistant Home Demonstration Agent, presented the program on the preparation of a green pea salad at the regular meeting of the sixth grade 4-H Club.

Twenty-seven members attended the meeting held Tuesday afternoon at 2 p.m.

Brownie Troop Welcomes Three New Members

The investiture ceremony was held for Kathy Inso, Mary Lynn Massingill and Vivian Kay Smith as they became members of the Brownie Troop No. 4. Each new member was presented a Brownie Scout pin.

Martha Kinard hosted the meeting of Troop 4 in the American Legion Hall Friday afternoon at 3 p.m.

Janie Graham and Marsha Hanna were presented the achievement awards for selling 48 boxes of cookies each during the cookie sale.

Martha Kinard served ice cream sandwiches to Dinna Fry, Marsha Hanna, Janie Graham, Belinda Herring, Sherri Pool, Edilee Sikes, Cynthia Smith, Irene Sulivent, Kay White, Sharron Wilson, Barbara White, Kathy Inso, Mary Synn Massingill, Vivian Kay Smith, Judy Carrol, Julia Hanna, mascot, and the leaders, Mrs. John Graham and Mrs. Bobbie Hanna.

— READ THE CLASSIFIED —

ALL Hillside Apartments are now on TV CABLE No Extra Charge

NEW SPRING Fashions
MAKE A SMART ENTRANCE!

You'll feel it too — when you see the colorful new Spring fashions in our store! Pick an armful of these beauties!



Nelly Don

Scarf-print patio dress — easy bodice and full skirt cut in a dramatic, deep-tone cotton satin. Green, blue, brown. 8 to 18 and petite sizes 8p to 16p. 19.95

Altman's

SOCIAL CALENDAR

Friday, March 25
 9 a.m. — The Eastland Rebekah Lodge 177 will sponsor a rummage sale held in the first building east of the Tri-Cities Furniture Store.

Saturday, March 26
 2 p.m. — The Eastland Art Club will meet in the home of Mrs. E. E. Layton, 605 S. Walnut.

Monday, March 28
 7:30 p.m. — The Oddfellows Lodge will meet for their regular meeting in the IOOF Hall.
 9:30 p.m. — The different circles of the CWF of the First Christian Church will meet.
 7:30 p.m. — Mrs. Verna Moore will be hostess to the meeting of the Xi Alpha Zeta members. "The World's Greatest Letters" will be given by Mmes. Frances Walters and Verna Moore.

Tuesday, March 29
 2:30 p.m. — Hostesses for the Children's program presented by the WSCS will be Mmes. Hill, Long and Little.

Political Announcements

The Eastland Telegram has been authorized to announce candidates for public office in the Democratic first primary election May 7, as follows:

FOR SHERIFF:
 J. B. Williams, re-election
 Lee Horn
 W. E. (Bill) Reid
 Oscar M. (Hop) White

FOR TAX ASSESSOR-COLLECTOR:
 J. C. Allison (re-election)

FOR STATE REPRESENTATIVE 16TH DISTRICT:
 Paul Brashear (re-election)
 Don Kincaid
 Scott Bailey

FOR COUNTY COMMISSIONER DISTRICT NO. 1:
 J. B. (Tip) Arther
 E. W. (Bud) Griffin
 O. R. (Ott) Ervin

FOR STATE SENATOR, DISTRICT 22:
 Tom Creighton, Palo Alto Co.
 Floyd Bradshaw, Park County

FOR CONGRESS, 17TH CONGRESSIONAL DISTRICT:
 Roy Skaggs of Abbeville
 R. M. Wagstaff
 Omar Burleson

FOR CONSTABLE DISTRICT 1:
 J. H. (Hoov) Pittman
 Porter O. Wc

Hospital News

Patients in Eastland Memorial Hospital are:

Tommy Winfrey, medical
 Mrs. G. L. Mason, medical
 Mrs. E. C. Ward, Ranger, medical
 Judy Weathers, medical
 E. M. McCoy, Eastland, medical
 Mrs. E. C. Ragland and baby boy, Eastland
 Diania Maynard, Eastland, medical
 Floyd White, Eastland, medical
 G. W. Laney, Eastland, medical
 Mrs. Avis Jones, Ranger, medical
 Mrs. Maud Clement, Cisco, medical
 Omar Burkett, Eastland, medical
 Silas Poe, Cisco, medical
 Curtis Koen, Eastland, medical
 John Williams, Eastland, medical
 Mrs. C. W. Medford, Eastland, medical
 Mrs. Mary Moore, Eastland, medical
 Walter C. Elliott, Comanche, medical
 Mrs. Lula Miller, Ranger, medical
 Mrs. Emmie Harbin, Eastland, medical
 Mrs. Joyce Curry, Cisco, surgical
 Bobby Nixon, Eastland, medical
 Miss Cecilia Haas, Eastland, surgical
 Mrs. Nora Wood, Eastland, surgical
 Mrs. Celeste Isabe, Eastland, medical
 Mrs. Nettie Fox, Cisco, surgical
 Mrs. Mina Nunley, medical
 Eastland, Eastland, medical
 F. M. White, Eastland, medical
 Mrs. Lilly Wesson, medical
 Comanche
 Mrs. Lawry Thompson, Eastland, medical
 Mrs. Mar Stark, Olden, medical
 Mrs. J. Smitham, Eastland, medical
 Mrs. Lindy Webb, Eastland, medical
 Mrs. Leard, Cisco, medical
 Mrs. S. L. Fonville, Gorman, medical
 Misses were:
 Phillip Hewitt, Mrs. Mary Couch
 Page and Floyd McBee.

Patients in the Ranger General Hospital from Eastland and Olden are Mrs. Mary Loper, Eastland, medical, O. Z. Kellar, Olden, medical and E. V. Gourley, Eastland, medical and Mrs. Jewel Hendricks, Eastland, medical

GRANTED FELLOWSHIP
 James C. Everett Jr., of Olden, who will be graduated from the East Texas State College in June, has been granted an Atomic Energy Commission Fellowship for next year. He will attend Vanderbilt University in Tennessee during next year and the following summer he will be stationed at the Oak Ridge National Research Laboratories.

Mrs. Collings Is Hostess to Meet Of Thursday Club

Mrs. Cecil Collings was leader for the program "Our Hands in Education" when the Thursday Afternoon Club met March 17.

After the club members had read "A Collect for Our Women" by Mary Stewart, Mrs. Collings exhibited some of the new books found in the Eastland Library.

Mrs. Harold Deham had a library book poster exhibit. The following students from South Ward school exhibited posters they had made, and gave a brief review of the book the each poster represented: Debby White, Stevie Lund, Mary Ann Turner, Donna Horton, Carolyn G. Iston, Karan Green, Tony Lawrence, Jeannie Freyschlag, Kay Lewis, Susan Jones, Sue Underwood, Jerry Hollis, Larry Mace, Annie Wright, Dixie Young, Eddie Gallagher, Marilyn Huckabay, Billy Wayne Early, and Jam Ronald Hughes.

Illustrated book reviews were given by Martha Kinard from West Ward, who gave "Make Way for Cuddly Woodlawn" by Brink Dorsey, and Trout from Junior High School who gave "The Diary of Anna Frank."

Mrs. Ronald Burton presided in the absence of Mrs. Iral Inzer, president. Mrs. A. G. Golston, Mrs. L. E. Huckabay, Mrs. James Wright, Mrs. W. V. Lewis, Mrs. J. R. Hughes, and Mrs. Jimmie Young were guests.

The following members were present: Mmes. Harold Bulgerin, Ronald Burton, Frank Castleberry, Cecil Collings, Harold Durham, Ben Hamner, Hubert Jones, Larry Kinard, Milburn Long, Frank Lovett, Robert Perkins, Frank Sayre, E. R. Townsend, Esco Walter, Tom Wilson, I. C. Heck and Roy Young.

THINKS BIG

THE LARK IS THE SHORTEST COMPACT, BUT LOADS BIG. Combines more head-shoulder-hip-leg room for true six passenger comfort.

THE LARK HAS BIG PERFORMANCE. Take your pick: hustling Six or 180 hp. V-8. Both famous for combining zip with outstanding gas economy.

THE LARK GIVES YOU BIG SAVINGS. Proven to save up to 33% on gas and up to 23% on maintenance (loads of saving facts on request).

THE LARK HAS BIG PROOF. More than a billion owner-driven miles. Proven also in over 1000 business and governmental fleets.

THE LARK HAS BIG VALUE. Official used car guides prove that The Lark consistently holds its value better than the average low-priced car.



THE LARK HAS THE BIGGEST SELECTION . . . unquestionably. Six stunning styles; two proven engines (V-8 or Six); three transmissions; seven axle ratios; optional like 'Twin Traction, Hill-Holder, head rests, reclining seats—a list as long as your arm.

Visit your Studebaker Dealer—and see the biggest values in town.

The Compact without Compromise... **THE LARK** BY STUDEBAKER

McGraw Motor Company 416 So. Seaman

SEE THE NEW STUDEBAKER CHAMP PICKUPS—HANDSOME, HUSKY, LOWEST-PRICED TOOL

Westex Packing Co.

Formerly Earnest Food Locker

RETAIL DIVISION
 Friday & Saturday Only

Specials

Pork Roast	LEAN	Lb.	33¢
Pork Steak		1 lb.	39¢
Pork Neck Bones		Lb.	15¢
Pork Sausage		4 Lbs.	1.00
Round Steak	ECONOMY	Lb.	69¢
T-Bone Steak	ECONOMY	1 lb.	59¢
7-Roast	ECONOMY	Lb.	39¢
Shoulder Roast	ECONOMY	Lb.	49¢
Ground Meat	ECONOMY	Lb.	39¢
Seven Roast	CHOICE	Lb.	49¢
Shoulder Roast	CHOICE	Lb.	59¢
Loin Steak	CHOICE	1 lb.	79¢

SCRAP IS OUR BUSINESS

MA 9 1522

ESTABLISHED 1926



EASTLAND IRON & METAL CO.
 OWNED AND OPERATED BY HENRY PULLMAN

STEVENSON

Visit Our Display Yard In EASTLAND before you choose your **MONUMENT** Located across street from Coats Furniture Co.

Willard Griffin, Dealer
 Ph. MA 9-1091 — Eastland
 Built by: Rilev-Gardner Memorial Co., Hamilton, Texas

Beauty Bar
 Special On Permanents
 Pain or Cream Sham - 1.50
 poor and Set
 Rinses, 25c and 50c
 1416 S. Lamar - Ph. MA 9-2526

Insurance AND Real Estate
D. L. KINNAIRD
 Life - Fire - Auto - Farm
 Polio - Bonds
 40 years in the Insurance Business in Eastland

SAFEWAY



Suddenly It's Yours
...and they're FREE!
GOLD BOND Stamps
The things you've always wanted when you redeem those easy-to-fill Gold Bond Stamp Books!

SPRING Savings SALE

Bargains For Spring!

- Green Beans** Libby Cut — Rich in garden flavor. **2 No. 303 Cans 35¢**
- Sauerkraut** Town House — For an easy economical meal. **2 No. 303 Cans 29¢**
- Miracle Whip** Kraft Salad Dressing. **Quart Jar 51¢**
- Chunk Tuna** Chicken of the Sea — Green label. **2 6 1/2-Oz. Cans 49¢**

Bakery Special of the Week
19¢
Regular 25c value.
BLACK BREAD
Mrs. Wright's Old World BLACK BREAD
...robust flavor for soups and cheeses!

- 2¢ OFF Pastry Special!**
- Fruit Snails** Curty — Regular 25c Value. **7-Oz. Pkg. 23¢**
 - Sandwich Bread** Skylark — Sliced white. **1 1/2-Lb. Loaf 24c**
 - 100% Butter Bread** Skylark — New at Safeway. **1-Lb. Loaf 23¢**
 - Hot Cross Buns** Curty — 8 count. **12-Oz. Pkg. 25¢**

- Jell Well Dessert** Gelatin. **4 3-Oz. Pkgs. 25¢**
- Hi-C Orange Drink** Children love it. **46-Oz. Can 29¢**
- Highway Catsup** Delicious on french fries. **2 14-Oz. Bottles 29¢**
- Soda Crackers** Melrose — Just a whisper, crisper. **1-Lb. Pkg. 19¢**
- Tomato Soup** Campbell — Once a day... everyday soup. **3 No. 1 Cans 33¢**
- Sno-White Salt** Plain or iodized. **2 26-Oz. Boxes 15¢**

- Lux Toilet Soap** Assorted pastel colors. **3 Reg. Bars 29¢**
- Praise Deodorant Bar** Pink with cold cream. **2 Bath Bars 39¢**
- Lux Soap Flakes** For all fine washables. **Large Box 32¢**
- Rinso Blue Detergent** Blues as it washes. **Large Box 32¢**
- Swer Dust Detergent** For whiter, brighter washes. **Large Box 33¢**
- Breve Detergent** Perfect for every thing. **Large Box 33¢**
- All Detergent** For controlled suds. **10 Lb. Box \$2.45**
- Lux Liquid Detergent** For dishes... fast... efficient. **12-Oz. Can 37¢**
- Liquid Wish** Blue Detergent — Mild to fabrics. **16-Oz. Can 41¢**

Spiced PEACHES
Hemet Whole — A family treat anytime of day. 8 to 11 count. **No. 2 1/2 Can 19¢**

Evergreen BROOM
Dependable quality at a low price. **4-Tie Broom 79¢**

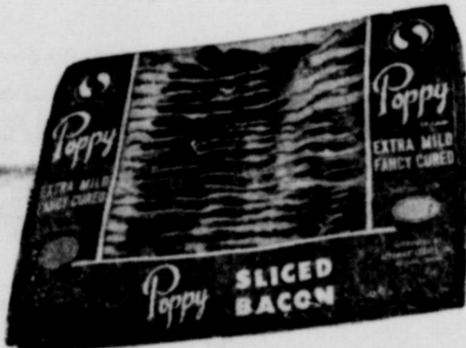

Safeway Meats

Sliced Bacon
45¢
Poppy. A real breakfast treat. Try this Safeway Guaranteed product.

SAUSAGE Pork — Bulk pack. **4 Lb. \$1.00**

HALF HOG Economical cut and freezer wrapped. **Lb. 35¢**

Special for Your Freezer!

- Pork Chops** Center — Delicious inner treat. **Lb. 59¢**
- Pork Roast** Loin or Rib. **Lb. 45¢**
- Pork Loin** Half or Whole. **Lb. 47¢**
- Pork Spareribs** Fresh. **Lb. 39¢**

- Surf Detergent** Premium Pack — The all-purpose detergent. **Large Box 35¢**
- Handy Andy Cleaner** Liquid — All purpose. **16-Oz. Bottle 39¢**
- Applesauce Cookies** Sunshine — Lunch box treat. **14-Lb. Bag 43¢**
- Deviled Ham** Underwood — For quiet meals or for snacks. **4 1/2-Oz. Can 35¢**
- La Choy Chop Suey** Meatless. **No. 301 Can 35¢**
- Puffin Biscuits** Sweetmilk or Buttermilk. **3 1/2-Oz. Can 29¢**
- Biscuits** Betty Crocker. Sweetmilk or Buttermilk. **3 1/2-Oz. Can 29¢**
- Starkist Tuna** Chunk Style — Extra delicious salads or casseroles. **3 1/2-Oz. Can 31¢**

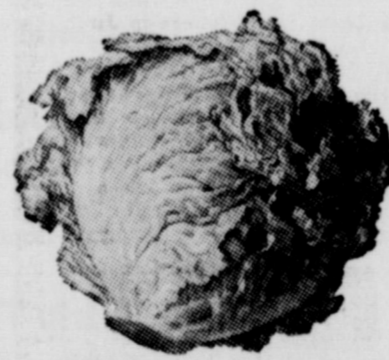

Safeway Produce

Head Lettuce
Solid, firm, hefty heads. Most popular salad vegetable. **Head 10¢**

Snowy-White Cauliflower
Tender texture. Nutritious and delicious. **Each 25¢**

- Oranges** California's finest Sunlight Navel. **2 Lb. 29¢**
- Green Onions** Economical. Wonderful for salads. **Bunch 6¢**
- Fresh Radishes** Add zing to your salads. **6-Oz. Cello Bag 5¢**

- Iced Tea Blend** Canterbury — So refreshing. **9 1/2-Lb. Pkg. 59¢**
- Black Pepper** Trader Horn Pure Ground. **7-Oz. Can 19¢**

Spring Sale!

- Edwards Coffee** All Grinds. (2-Lb. Can ... \$1.33) **1-Lb. Can 59¢**
- Vienna Sausage** Libby — The leaner meats go into Libby. **2 No. 1/2 Cans 39¢**
- Pure Lard** Armour Star — For perfect flavor. **3-Lb. Can 37¢**
- Pancake Mix** Kitchen Craft — Buckwheat. **1-Lb. Pkg. 15¢**
- Orange & Grapefruit Juice** Bel-Air Frozen. **3 6-Oz. Cans 49¢**

- Tangerine Juice** Bel-Air Frozen. **3 6-Oz. Cans 49¢**
- Manor House Pies** Frozen chicken, turkey and beef. **2 8-Oz. Pies 45¢**
- Party Pride Ice Cream** Lucerna — Assorted flavors. **7 1/2-Gal. 69¢**

Lean Perch FILLETS
Captain's Choice Frozen — Tender, juicy and boneless. **39¢**

SAFEWAY

Prices Effective Thursday, Friday and Saturday, March 24, 25 and 26
In Eastland
We Reserve the Right to Limit Quantities. No Sales to Dealers.



We Salute You



EASTLAND COUNTY 4-H & FFA MEMBER

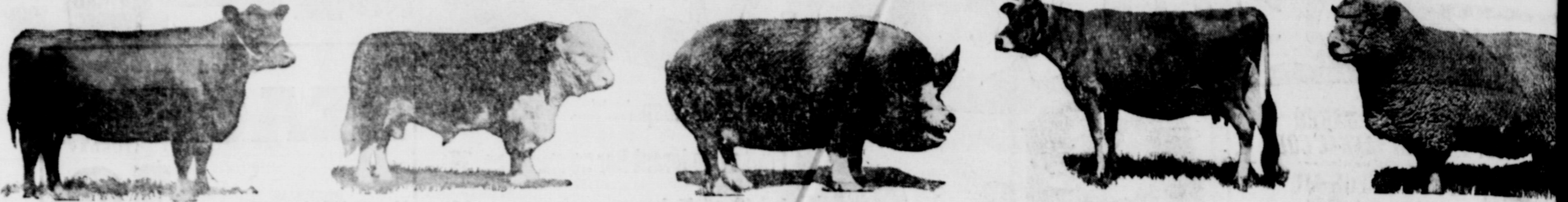

Attend the annual EASTLAND COUNTY JUNIOR LIVESTOCK SHOW MARCH 25-26

SPONSORED BY EASTLAND COUNTY LIVESTOCK RAISERS ASSOCIATION

(This Ad Made Possible by the Following Merchants)

Eastland National Bank
"On the Square" Member F. D. I. C.

Texas Electric Service Co.
F. N. Sayre, Mgr. Phone MA 9-2651

R. M. Sneed
General Oil Field Construction
Office Phone MA 9-1756 Residence Phone MA 9-2424

Hood King Motor Company
Ford Sales and Service
On The Square Phone MA 9-1786

The Men's Shop
Correct Styles for Men and Boys
James Smith, Owner

City Garage
J. J. Finley, Proprietor
Engine, Starter and Generator Work
103 White St. Phone MA 9-1709

Foremost Dairy Products
Clyde Manning, Mgr.
Eastland Phone MA 9-1701

Anderson's
Ladies' Apparel and Children's Wear
Gifts - Millinery - Accessories
North Side Square Eastland

Brown Plumbing Shop
Mr. and Mrs. Truman Brown
Phone MA 9-1736

Freyschlag Insurance Agency
Phone MA 9-2277

Koen Salvage
Your Scrap Iron and Metal Dealer
Highway 80 West Phone MA 9-2649

Obie and Doc Humble Service Station
802 West Main Phone MA 9-8866

Doc Day Drug
Prescriptions Filled Accurately
South Side of Square Phone MA 9-2681

Leclair Transfer & Storage
Local and Long Distance Moving
Since 1929 Eastland, Texas
Phone MA 9-2440

Red Oil Company
13 Major Brands Oil—Quart 35c
501 E. M. Phone MA 9-8890

McGraw Motor Co
Dodge - Studebaker Sales & Service
416 Seaman Phone MA 9-1244

Jack's Marine Sales
"Where Your Dollar Has More Cents"
On The Square Phone MA 9-1742

Altman's
"Smart Womens Wear"
North Side of Square

Muirhead Motor Co.
Buick - Pontiac
Sales and Service Phone MA 9-1731

Eastland Chamber of Commerce

Texas Lightweight Aggregate Company
Producers of Concrete Aggregates
C. W. Martin Phone MA 9-2060

Graham's Trim Shop
708 W. Main Phone MA 9-2266

Condy Barber Shop
Located in Village Hotel

Eastland Supply Co.
"Oil Field Supplies"
115 East Main Phone MA 9-1595 Box 671

Early Tire Service
Mobil Gas — Mobil Oil
302 W. Main Phone MA 9-2355

Dairy Treat
Katherine Marrs
814 W. Main Phone MA 9-2180

Perkins Implement Co.
116 E. Main Phone MA 9-2666

Hill Crest Food Market
When You Run Out — Run In
1401 W. Main Phone MA 9-1600

Miller's Phillips 66 Service Station
513 W. Main Phone MA 9-1644

B & B Garage
Earnest Hood
Complete Auto Repairs
307 W. Commerce Phone MA 9-2631

Commercial State Bank
Ranger, Texas

Village Hotel Coffee Shop
E. R. Overstreet, Owner

Dairy King
Mrs. J. E. Richards
1505 W. Main Phone MA 9-1001

Smitty's Jewelry
East Side of Square Phone MA 9-1290

Dairy Kreem
Highway 80 East
Harry Jordan Jack Jordan

Otis K. Coleman Humble Products Serv. Sta.
400 E. Main Phone MA 9-1741

Hamner Appliance Store
205 S. Lamar Phone MA 9-2625

Darrell's Beauty Shop
1003 S. Bassett Phone MA 9-2002

J. M. Smith Plumbing
114 N. Seaman Phone MA 9-2422

Eastland Auction Co
Hwy. 80 East Phone MA 9-1758

White Elephant Cafe
724 W. Main Phone MA 9-8881

Ranger Frozen Food Center
Ranger Phone MA 9-1701

Herrell's Radiator Shop
107 White St. Phone MA 9-1701

Ruby Lee's Beauty Shop
403 S. Lamar Phone MA 9-1701

Dunlap's Texaco Station
503 W. Main Phone MA 9-1701

McAfee Mobil Service Station
301 E. Main Phone MA 9-1701

Hanna Hardware & Lumber
201 N. Seaman Phone MA 9-1701

Rushing Motor Co.
215 S. Seaman Phone MA 9-1701

Demas Beauty Box
320 N. Lamar Phone MA 9-1701

Eastland Auto Parts
300 S. Seaman Phone MA 9-1701

Old Rip Cafe
412 E. Main Phone MA 9-1701

Hammon Furniture and Sewing Machines
Sales and Service
West Side of Square Phone MA 9-1701

MA 9-1707 for Classified Ads

DIXIE Drive-In

Office Opens 6:45 Show Starts 7:15
Box Office Closes 9:15
Admission 50c - Children Under 12 FREE
Wednesday Is Bargain Night - Adults 25c
THURSDAY - FRIDAY - SATURDAY, March 24, 25, 26



PLUS: Two Color Cartoons
WEDNESDAY - MONDAY - TUESDAY, March 27, 28, 29

A SCREAM... With The Accent On YOUTH!

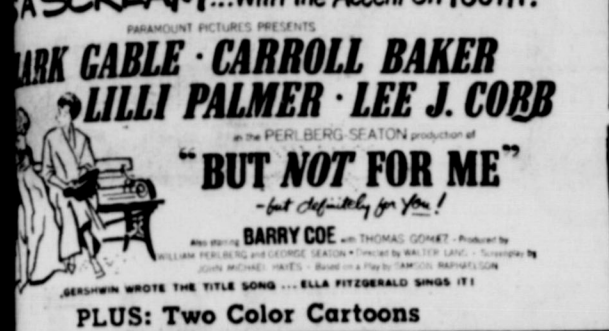

PLUS: Two Color Cartoons

14299 Reserve District No. 11

REPORT OF THE CONDITION OF THE EASTLAND NATIONAL BANK

Texas in the State of Texas, at the close of business on
1960. Published in response to call made by comptroller
of money, under Section 5211, U. S. revised statutes.

Table with columns for ASSETS and LIABILITIES, listing various bank assets like cash, loans, and government securities.

Table with columns for CAPITAL ACCOUNTS and MEMORANDA, detailing bank capital and other financial notes.

Table with columns for MEMORANDA, listing specific financial transactions and administrative matters.

JAMES REID, Cashier
ATTEST: WILSON HILL BEARD DIRECTORS

County of Eastland, ss:
I certify that I am not an officer or director of this bank.
Wilma Holder, Notary Public
My Commission expires June 1, 1961

LEGAL NOTICE

COUNTY OF EASTLAND
EASTLAND COUNTY WATER SUPPLY DISTRICT
On this 16 day of February, 1960, the Board of Directors of Eastland County Water Supply District, convened in Eastland, meeting with the following members thereof to-wit:

Majestic in Eastland movie listings for Friday and Saturday, including 'Samson and Delilah' and 'Who Was That Lady?'.

Mills, F. P. Brashier, Sr., C. R. Freysehlag, Wilson Guest, and M. H. Perry.
NOES: None
The resolution is as follows:
RESOLUTION
BY THE BOARD OF DIRECTORS OF EASTLAND COUNTY WATER SUPPLY DISTRICT, CALLING AN ELECTION FOR THE PURPOSE OF ELECTING (4) DIRECTORS OF SAID DISTRICT.

Eastland
T. M. Fullen, Director from Eastland
Director from Eastland
Each voter shall leave in the Ballot the names of the four (4) candidates for whom he desires to vote.

Kokomo News

Mr. and Mrs. Jake Caraway were dinner guests of Mr. and Mrs. Victor Pack on Thursday. Mrs. Delman Eaves and children were visiting with the Packs on Saturday.

sympathy to the family. Several people from Kokomo attended the Flatwood rites.
Mr. and Mrs. Tommy Webb of Abilene and Mrs. Delman Eaves and children visited with Mr. and Mrs. A. B. Eaves on Sunday.

JOY DRIVE-IN

JOY DRIVE-IN movie listings for Thursday-Friday and Saturday, including 'The Last Voyage' and 'Gunsmoke in Tucson'.

Wheeler were dinner guests of the Wayne Eaves on Sunday. Visitors at the Kokomo Baptist Church on Sunday morning were Mr. and Mrs. Chester Henderson of Staff, Mrs. Letha Rogers and D. B. Crawley. Mrs. Carra Sessum was a visitor at church on Sunday night.

RANGER DRIVE-IN movie listings for Thursday-Friday and Saturday, including 'Yellowstone Kelly' and 'The Last Voyage'.

Movie listings for Sunday-Monday-Tuesday, including 'The Wreck of the Mary Deare' and 'Gunsmoke in Tucson'.

Phone RE-MODEL - REPAIR advertisement by Higginbotham - Bartlett Co. featuring a rotary phone and text about home loans.

James Harelk's advertisement featuring a woman in a dress and text: 'that seamless excitement that seamless smooth fit that wonderfully long wear of stockings by James Harelk's'.

Chevrolet advertisement featuring a photo of a truck on a rough road and text: 'Worst roads in the world, but this new Chevy takes all the roughness out!'.

Call MA 9-1707 for Classified Ads

RECENT GUESTS
Recent guests in the home of Mr. and Mrs. Charlie McCoy were Mr. and Mrs. Bill Carlyle of Strawn and Mrs. J. W. Carlyle of Fort Worth.

STATEMENT OF CONDITION

AT THE CLOSE OF BUSINESS, MARCH 15, 1960

EASTLAND NATIONAL BANK

EASTLAND, TEXAS

RESOURCES

Table with 2 columns: Resource Name and Amount. Includes Loans and Discounts, Stock in Federal Reserve Bank, Banking House, Furniture and Fixtures, U. S. Government Bonds, Other Bonds and Warrants, Cash and Exchange.

LIABILITIES

Table with 2 columns: Liability Name and Amount. Includes Capital Stock, Surplus, Reserve for Taxes, Interest collected - Not Earned, Undivided Profits, Deposits.

Thursday Afternoon Club Wins Ten Awards at District Meeting

Representatives of the Thursday Afternoon Club were presented 10 awards at the 45th annual convention of the Sixth District, Texas Federation of Women's Clubs held recently in Colorado City.

4-H Club Holds Regular Meeting At School Tues.

The Girl's 4-H Club of the seventh and eighth grades met Tuesday at the Eastland Junior High School study hall.

also received a subscription to 'Vogue' and a Vogue pattern of her choice. Mrs. Wilson will have the honor of attending the state convention on May 3rd and 4th when she will model her winning costume of champagne silk tweed dress.

The Thursday Club also won first in community affairs, radio and television communication, eligible in American homes, literature and fine arts and craft in the arts.

Mrs. Buchanan Is Hostess to Meet Of Esther Group

The Esther Group of the First Christian Church met Monday, March 14, in the home of Mrs. D. S. Buchanan for their regular meeting.

Moore About-

(Continued from Page One) on the shelves of the library, however, and you can help a lot by contributing just one book.

OKLAHOMA VISITORS
Visiting in the home of Mr. and Mrs. G. T. Pogue and Sandra are their daughter and family, Mr. and Mrs. Kenneth Holt and Danny of Healdton, Oklahoma. While here they are also visiting his parents, Mr. and Mrs. M. S. Holt.

TRADE WITH YOUR HOMETOWN MERCHANTS

Stop pain of piles today at home - or money back!

A doctor's tests, amazing new Piles' torture! Gave internal and external relief! 6 medically-proved ingredients including Triolyte, relieve pain itching instantly! Redness, swelling, Promote healing. You sit, walk in comfort! Only stainless steel remedy. Stainless Pazo® Suppositories or Ointment at drugists.

Beware of the March Winds-

... and the Spring rains, both sure and destructive elements that we can do little about except to expect the best. The No. 1 cost to property owners in this year is hail damage to residence and business property but windstorm damage to plate glass and antennae is second. Guard against these financial hazards with insurance coverage. Now is the time to see us before late.

EARL BENDER & COMPANY
Eastland, (Insurance since 1924)

NOW THE FORD Falcon BRINGS YOU AMERICA'S LOWEST-PRICED 6-PASSENGER WAGONS!

choice of 2-door and 4-door models



From America's Wagon Specialists! Priced as much as \$154 under other 6-passenger compact wagons! Full Falcon quality—room—and up to 30 miles a gallon!

AND, FOR ABSOLUTELY ROCK-BOTTOM ECONOMY, SEE THE Falcon TUDOR SEDAN!



It's the LOWEST PRICED* of all 6-passenger cars in America... priced as much as \$124 less than other 6-passenger compact cars. Yet, compare it with the others and you'll see, feel and hear the big quality differences Ford has built into this thriftest of all family cars!

See ALL the FORD Falcons at your FORD DEALER'S!

FORD - The Finest Fords of a Lifetime FALCON - The New-size Ford THUNDERBIRD - The World's Best Used Car

HOOD KING MOTOR COMPANY

100 E. Main EASTLAND Phone M

IT'S YOUR TOTAL FOOD BILL THAT COUNTS... COMPARE! SAVE

SUDDENLY IT'S Spring... SUPER SAVINGS are bustin' out all over!



PRICES GOOD THROUGH SATURDAY

Green Label Regular Can 29¢

TOILET TISSUE NORTHERN

3 ROLLS 19¢



3-Lb. Can 69¢

TIDE Large Box 31¢

W-P POWDERED DETERGENT Giant Can 59¢

CAMPBELL'S TOMATO SOUP 2 No. 1 Cans 25¢

WHITE SWAN PRESERVES 20-Oz. Tumblers 43¢

SWEETHEART FLOUR 5-Lb. Bag 39¢

W-P LIQUID DETERGENT 22-Oz. Can 49¢

WESTERN STYLE MARGARINE 2 Lb. Ctns. 25¢

- GERBER'S Strained 10 BABY FOOD 4 1/2-Oz. Cans 89¢
ALL FLAVORS JELL-O 3 Reg Boxes 25¢
WAPCO Sour or Dill PICKLES Quart Barrel 25¢
SUNSHINE KRISPY CRACKERS Lb. Box 29¢
RANCH STYLE BEANS 2 300 Cans 25¢
CONCHO TOMATOES 2 303 Cans 25¢
WHITE SWAN TEA BAGS 48 Ct. Box 57¢
WHITE SWAN TEA 1/2 Lb. Box 59¢

- RUBY RED GRAPEFRUIT Lb. 6¢
CALIFORNIA LETTUCE LARGE HEAD Head 15¢
CARROTS 2 Cello Bag 15¢
CALIFORNIA ORANGES Lb. 17¢

- GOOCH'S BUDGET SLICED BACON 2 Lbs. 59¢
BEEF SHORT RIBS Lb. 39¢
CLUB STEAK GOOD QUALITY Lb. 75¢
FRESH GROUND MEAT Lb. 45¢
GOOCH'S FRANKS 3 Lbs. 98¢

MacMOY'S Super Save
400 S. Seaman Home Owned, Home Operated

NOTICE

FRESH DRESSED FRYERS and Fresh Dressed Hens At The Plant PHONE MA 9-1200 WALKER Dressing Plant



Bring Your BATTERY TROUBLES To Us! Group One Fits Most 6 Volt Cars 8.95 Exchange

JIM HORTON East Main St. - MA 9-1420 Eastland, Texas

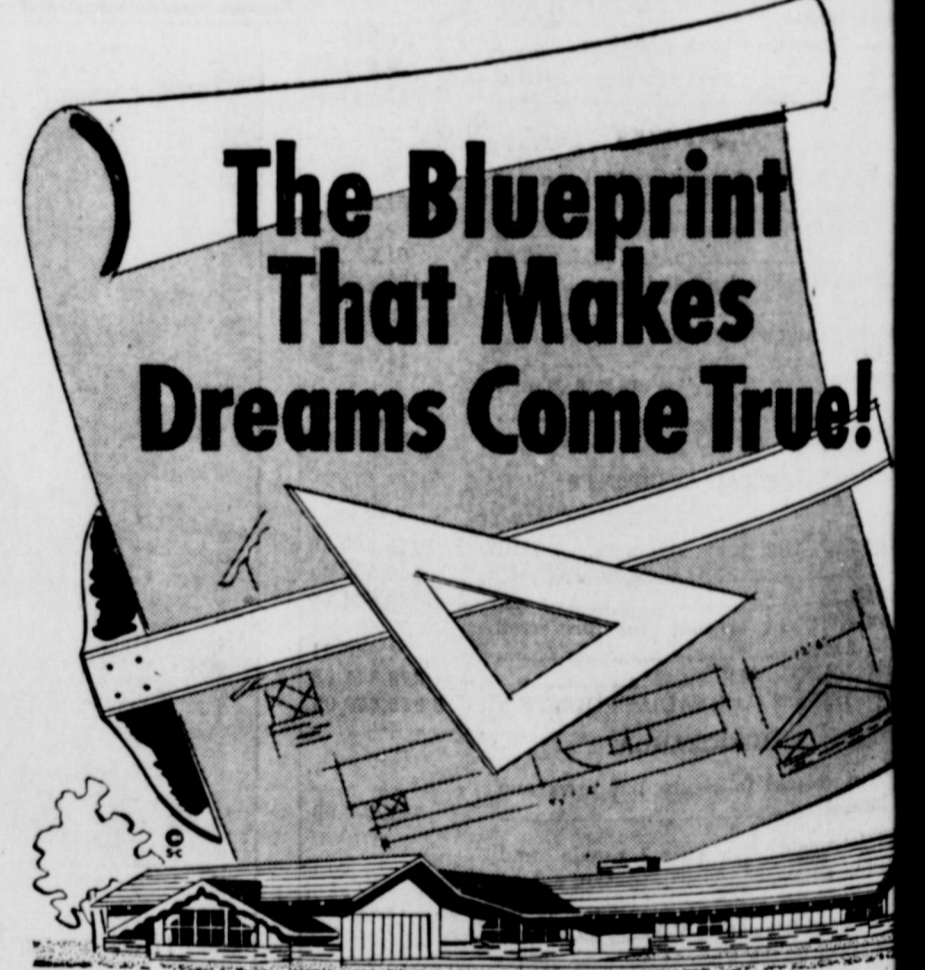

A Sound Savings Plan... The Beginning Of Home Ownership!

Yes, a savings program based on savings regularly where money earned more and is completely safe... has started many on their way toward home ownership. You save for the down payment and then we will loan you the balance at low interest rates. And, remember, the larger your down payment... the less the loan is going to cost you. So, start saving systematically here and earn our big dividend... in an account that insured to \$10,000.

Open Your Account Here Today!

FIRST FEDERAL SAVINGS & LOAN ASSOCIATION OF RANGER

204 Main ONLY 3% DOWN ON FHA LOANS RANGER, TEXAS Ph. MI 7-16