



# Eastland Telegram

Eastland County Record established in 1931, consolidated August 31, 1951. Chronicle established 1887, Telegram established 1923. Entered as second class matter at the Post Office at Eastland, Texas under the act of Congress of March 3, 1879.

**TIME PUBLISHING COMPANY**  
 Published Tri-Weekly—Tuesdays - Thursdays - Sundays  
**ONOUS DICK and JOE DENNIS, Publishers**  
**VIRGIL E. MOORE, Editor**  
**CAROLYN COLLINS, Society Editor**

One week by carrier in city .18  
 One month by carrier in city .68  
 One year by mail in County 2.75  
 One year by mail in state 4.75  
 One year by mail out of state 6.75

**NOTICE TO PUBLIC**—Any erroneous reflection upon the character, standing or reputation of any person, firm or corporation which may appear in the columns of this newspaper will be gladly corrected upon being brought to the attention of the publishers.

## WANT ADS

Cards of Thanks charged for at rate of \$2.00 Each

### SPECIAL NOTICE

**24-HOUR FILM DEVELOPING.** Arrow Foto Service. Located over Eastland Telegram Office.

**POWER SPRAYING.** Trees, shrubs and under your house. This is a wet year. There are lots of worms and insects. For appointment, Phone 886—today.

**NOTICE:** See our new Fall samples of suit materials. Select now and we will ship at any time. Six months to pay. C. L. Fields, Phone 571.

**HAVE TAX PROBLEMS?** Now you can get a "Personal Tax Secretary" for just \$1. This is a simple system for keeping personal and small business earnings and deductions to enable you to claim and prove your maximum deductions. Get yours today at the Eastland Telegram.

**NOTICE:** Have opening for woman desiring permanent employment. Bookkeeping and typing experience necessary. Shorthand desirable. For information call 74.

**TO GIVE AWAY 2** half Beagle puppies. Phone 749-W-4.

### NOTICE

**VETERANS' LAND BOARD SALE**  
 The Veterans' Land Board will receive sealed bids at the General Land Office, Austin 14, Texas until 10 o'clock A. M., October 8, 1958, for approximately 120 tracts of land located in various counties of Texas.

Lists and other detail information may be obtained from: Bill Allcorn, Chairman of the Veterans' Land Board, General Land Office Bldg., Austin 14, Texas.

**NOTICE:** Child care in my home by day or week. Reasonable. Phone 371.

**NOTICE:** Child care in my home by day or week. Reasonable. Phone 741.

**NOTICE**  
 Masons: The District Deputy Grand Master will make his second official visit to the Lodge Thursday night, Sept. 11. All members urged to be present.  
 E. A. Hatten, W. M.



**Bring Your BATTERY TROUBLES To Us!**

Group One Fits Most  
 6 Volt Cars  
**8.95**  
 Exchange

**JIM HORTON**  
 East Main St. Phone 258  
 Eastland, Texas

**NOTICE... Come To Kendrick Drive-In Dairy**  
 (Serving This Territory Since 1940)  
 FOR  
**Good, Clean JERSEY Sweet Milk**  
 Price - 70c Gal.  
 Phone 896-J-2 - Located Halfway between Eastland and Cisco

### Moore About—

(Continued from Page One)  
 lywood his home.  
 —vem—  
 Mrs. John Nichols of Cashon, her daughter, Mary, works in the county clerk's office, suffered painful injuries this week when she got her hand caught in the wringer of her washing machine. We understand she is doing okay now, but four stitches were required to close a cut between her thumb and finger.  
 —vem—  
 See you in Dublin!

### Junior High to Test Albany In Game at Three

Junior High gridsters get their first taste of action here today when they entertain the Albany Cubs at 3 p.m. in Maverick Stadium.  
 The Dogies, under Coach Joe Ingram, will this open their eight game schedule. A B-team Junior High game is tentatively scheduled to begin before the two teams play.  
 Eastland starters will be J. D. Aiken, Tommy Beck, G. Cullpeper, Ray Edwards, Wayne Garrett, Gary Grahama, Johnny Hall, Mike Jones, Charlie Justice, James Lane, Jimmy Moylan and Joe Hery.

### BUSINESS OPPORTUNITY

**RELIABLE PARTY**  
 Must be capable to operate and manage a business. Work consists of servicing route of cigarette machines. No selling. Full or part time. Route will be established for operator. At least \$1,100.00 to \$2,200.00 cash investment required. This is a very profitable business of your own that can be started on a small scale and be built up to a very large profit annually. Write giving phone no. to American Viking Mfg Co., 5009 Excelsior Blvd. Suit 152, Mpls., Minn.

**TOP PAID POSITION**  
**STAUFFER HOME PLAN**  
 Will employ 3 women whose standard of living requires an income of \$500 or more per month. Car necessary. No sales experience required as we have a complete training program. For appointment write Harold Livezey, Stauffer Home Plan, 877 N. Mockingbird, Abilene, Texas.

**WOMEN SEW for profit.** Easy Ready-cut wrap around aprons home. Net profit \$20.40 on dozen, sparetime venture. Write ACCU-PATE MFG'RS., Freeport, New York.

**RELIABLE PARTY**  
**MALE OR FEMALE**  
 To service a route of CIGARETTE machines. No selling or soliciting. Routes are established for operator. Full or part time. Good income. \$1,125 to \$2,250 cash required. Write giving full particulars and phone number to Automatic Enterprises Corp., 200 Midwest Bldg., Minneapolis, 11, Minn.

**FOR SALE:** Six room house, two apartments partly furnished. 107 East Hill.

**FOR SALE:** Small house to be moved. 311 E. Valley.

**FOR RENT**  
 FOR RENT: Three room furnished apartment with carpet. Adults. Phone 1085-W.

**FOR RENT:** Newly decorated apartment. Hillside Apartments. Phone 9520.

**FOR RENT:** Modern four room house. Two bedrooms, Nice and clean. Call 457-J.

**FOR RENT:** Three rooms, bath, carpet. Phone 326.

**FOR RENT:** 3 or 4 room furnished apartment. Bills paid. Air conditioned. Car port. Two blocks from square. Phone 584.

**WANT TO RENT:** Well located house in Eastland. Write Floyd Casebolt, Whitesboro, Texas.

**FOR RENT:** Three room unfurnished house, 404 East Sadosa. Call 195-W.

**NOTICE**  
**Leon Sand & Gravel Co.**  
 Washed Sand and Gravel. Class A Material. DELIVERED.  
**BOB CARROLL**  
 Phone Eastland 1131  
 Phone Ranger 3235

**FOR CRUSHED MATERIALS**  
 Filler Sand, Drive Way Materials, Crushed Concrete Rock  
**PHONE 215**  
 After 6 p.m. telephone 575  
**Edwin Aaron AARON MATERIALS**

**PERMANENTS**  
 \$10 Lanolin Wave, \$8.50 All Prices On Creme Oil Waves  
**BASHAM BEAUTY BAR**  
 1416 S. Lamar Ph. 964

AT A&P YOU'LL FIND

Nature's

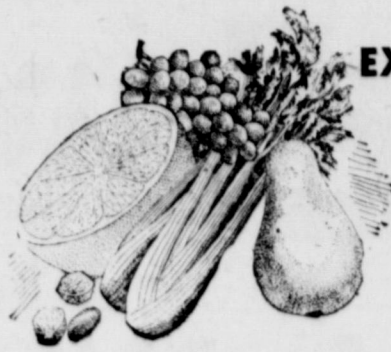

EXTRA SAVINGS ON...

Best!



CALIFORNIA VINE RIPENED

**Tomatoes**  
 2 Lbs. **25¢**

**Texas Yams** Lb. **10¢**

IDAHO PRUNE

**Plums** 2 Lbs. **25¢**

BARTLETT **Pears** Lb. **15¢**

CELLO **Carrots** 2 Lb. Bag **15¢**

Superb Value!

MILD AND MELLOW  
**EIGHT O'CLOCK**  
 1-LB. BAG **65¢** 3-LB. BAG **\$1.89**

**RED CIRCLE** 1-lb. Bag **71¢**  
 (3-lb. Bag ..... 2.07)

**BOKAR** 1-lb. Bag **75¢**  
 (3-lb. Bag ..... 2.19)

**NO LIMITS AT A&P!**  
**CLOSED ON SUNDAY**

"SUPER-RIGHT" TOP QUALITY Heavy Calf

**CHUCK ROAST**

**55¢**

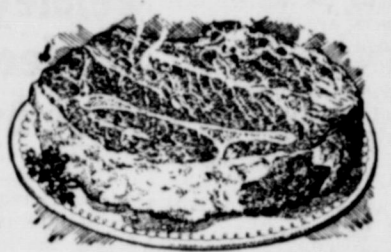

BLADE CUT

"SUPER-RIGHT" HEAVY CALF **ARM ROAST** lb. **65¢**

**CANNED PICNICS** PLUM-ROSE 2-lb. Size **\$1.79**

**SLICED BACON** "SUPER-RIGHT" THICK SLICED 2-lb. Pkg. **\$1.25**

**GROUND BEEF** "SUPER-RIGHT" lb. **49¢**

CAP'N JOHN FROZEN CODFISH OR **PERCH FILLETS** lb. **35¢** CAP'N JOHN FROZEN FRIED **FISH STICKS** 2 10-oz. Pkgs. **65¢**

**DOLE PINEAPPLE** Your Choice of: CRUSHED, CHUNKS, TIDBITS (14-oz. Can) OR SLICED (15-oz. Can) 2 Cans **39¢**

**PINEAPPLE JUICE** DOLE 4 12-oz. Cans **39¢**

**dexo SHORTENING** 10c OFF LABEL 3 lb. Can **65¢**

**KRAFT'S VELVEETA** 2 lb. Loaf **79¢**

**HEINZ RELISH** HAMBURGER OR HOT DOG STYLE 11-oz. Jar **25¢**

**GRAPE JELLY** OR APPLE ANN PAGE FINE FOODS 2 12-oz. Glasses **37¢**

**SALAD DRESSING** ANN PAGE Qt. Jar **49¢**

**ORANGE JUICE** A&P / FROZEN 2 6-oz. Cans **47¢**

**CONDOR INSTANT COFFEE**

6-Oz. Jar **89¢**

BENCO **Pinto Beans ... 4-lbs. 35¢**

KRAFT PINEAPPLE OR PIMENTO **Cheese Spreads** 5-oz. Glass **25¢**

KRAFT **SALAD OIL** Qt. Btl. **59¢**

**Angel Food** 39¢  
 REG. 49¢ SPECIAL!

DETERGENT **TIDE** King Size **\$1.25**

PAPER TOWELS (Yellow) **ZEE** Roll **27¢**

No Limits at A&P. Closed all day Sunday.  
 THE GREAT ATLANTIC & PACIFIC TEA COMPANY  
**A&P Food Stores**  
 REPUTABLE FOOD RETAILERS SINCE 1859

Trade With Your Hometown Merchants



Don't fail to include a wedding portrait in your plans for this once in a life-time occasion.

For Appointment Phone 46 **CANARIS STUDIO**

Hospital News

Patients in the Eastland Memorial Hospital are: Mrs. V. T. Seaberry Sr., surgical Mrs. A. L. Fox and baby girl, Olden Mrs. W. B. Williams, surgical, Jacksboro Mrs. O. B. Shirley and baby boy, Abilene Jimmy Culpepper, medical Mrs. W. D. Van Geem, medical Monte McIntire, medical Mrs. Homer Shahan, medical Mrs. Veoma Koerner, accident Robert Dale Muller, medical Mrs. Allen Pierce and baby boy Mrs. Clyde Moore, medical Raymond Lusk, accident J. L. Collings, medical Mrs. Mary Copeland, medical Dismissed were: Mrs. Johnny Bacon and baby girl and Virgil Hagan. Mrs. Tom Lovelace Sr., of Eastland is a medical patient in the Ranger General Hospital.

READ THE CLASSIFIEDS ADVERTISEMENT

Miss Pittman and Miss Taylor are Honor Attendants

Miss Jeannie Pittman and Miss Helen Taylor of Eastland were honored bridal attendants in Miss Jeanette Chapman and James Graham's wedding in Marlin, Sept. 2. Miss Pittman and Miss Taylor were bridesmaids. Miss Chapman is the daughter of Rev. and Mrs. Loyd Chapman of Marlin and formerly of Eastland. Rev. Chapman was the former pastor of the First Baptist Church.

Xi Alpha Zetas Plans Rummage Sale Fri., Sat.

For jewelry, clothing and "odds and ends" the members of the Xi Alpha Zeta Chapter of the Beta Sigma Phi invite everyone to come by the Rummage Sale. The Rummage Sale will be held in the Pullman building beginning at 9 a.m. Friday morning and closes at 5 p.m. The sale will be open at the same time on Saturday.

Rev. Hagan to Preach Sunday At Olden Baptist

Rev. Benny Hagan, pastor of the Corinth Baptist Church, will preach Sunday at both services at the Olden Baptist Church. The Olden church is at the present time without a minister.

CORPUS CHRISTI GUESTS

Mr. and Mrs. W. E. Gilkey of Corpus Christi were guests in the home of his mother, Mrs. Solara Gilkey, and his brother and sister-in-law, Mr. and Mrs. James Gilkey. They returned home Monday.

Bake Sale to Be Held by Sub-Deb Club Saturday

The Sub-Deb Club met in the home of Charlotte Vaught for their second meeting of the year Wednesday afternoon. Plans were made for the bake sale to be held Saturday morning in the Safeway store at 9:30 o'clock. New officers were elected as follows: Linda Huckabay, president; Betty Young, vice-president; Gerry Haynes, secretary; Charlotte, treasurer; and Frances Cogburn, chaplain. Those attending the meeting were Linda Huckabay, Betty Young, Gerry Haynes, Charlotte Vaught, Frances Cogburn, Judy Hassell, Jan Robertson and Beverly Moser. Jan Robertson will be hostess to the meeting on Wednesday afternoon.

visiting in New Mexico. Mr. Allen D. Dabney and Mrs. Sallie Bishop are spending the week in Santa Fe, New Mexico. While there they will visit Taos, Eagle's Nest and other points of interest.

TO UNDERGO SURGERY Mrs. George Finley of Route 2, Eastland, will undergo surgery in the Ranger General Hospital Friday morning.

READ THE CLASSIFIEDS



**ALEX RAWLINS & SONS**  
MONUMENTS  
WEATHERFORD, TEX.  
Serving This Community Since 1884  
Phone LY4-2726

This year wear a Stetson There's personality, individuality, and plenty of luxurious wear in the Stetson style of your choice.

A miracle of lightness and cool comfort...

The Playboy 10.95

Lightness and comfort — combined with high style in this fine fur felt. The light hearted Stetson Playboy features a raw edge, and narrow band. 10.95

Be right, go light with...



A FAVORITE WITH BUSINESS MEN AND PROFESSIONAL MEN The Open Road from

10.95

Long the most popular hat in the West—where a man and his Stetson are inseparable—the Open Road has journeyed eastward. There's personality in the Open Road. 10.95

newest note in hats for fall!

For enduring smartness and good looks

The Mercury

15.00

Made of fine felt, the Mercury has the new Selv Edge. The original good looks of this fine hat can be yours, stop in and see it soon. 15.00



THE MEN'S SHOP

—NEW CHARGE ACCOUNTS INVITED— West Side of Square EASTLAND Phone 678

HICKORY-SMOKED

**Picnics**

ARMOUR'S STAR

6 to 8 Lbs. Avg. Save 84c or More!

Lb. Only **35¢**

ARMOUR'S SLICED

**STAR BACON** Lb. Pkg. Only **65¢**

Elnor's Choplets

BEEF, PORK, VEAL—OR EL RANCHO STEAKS

8-Oz. Pkg. **39¢**

Beef Chuck Roast Worth Controlled Quality Lb. **49¢**  
Longhorn Cheese WISCONSIN Lb. **49¢**

"S&H" GREEN STAMPS

Time For Delicious Desserts!

EAT BETTER - SPEND LESS - SHOP AT YOUR WORTH FOOD MART

Gold Medal Flour 5 -Lb. Bag **39¢**

Pie Cherries MORGAN'S, RED, SOUR, PITTED No. 303 Can **19¢**



Fluffo GOLDEN SHORTENING 15c OFF LABEL—NET PRICE 3 -Lb. Can **69¢**

Cake Mixes SWANSDOWN ALL VARIETIES YOU SAVE 17c 3 Pkgs. **\$1.00**

Ice Cream TAYLOR'S Home-Made SAVE 20c 1/2-Gal. Ctn. **59¢** Green Beans RAIDER, CUT SAVE 15c 3 No. 303 Cans **29¢**

Peaches LIBBY'S FROZEN SLICED—SAVE 25c 5 10-Oz. Pkgs. **\$1.00** Whole Yams HOMEFOLK—IN HEAVY SYRUP No. 3 Sgt. Can **19¢**

Tarts MORTON'S FROZEN APPLE or CHERRY SAVE 13c 2 2-Cnt. Pkgs. **49¢** Prune Juice SUNSWEET SAVE 11c 3 Quart Botls. **\$1.00**

Red Tokay Grapes PLUMP, JUICY, PRICED LOW! Lb. Only **10¢**

JONATHAN APPLES CRISP AND JUICY Lb. **19¢**

Russet Potatoes U. S. NO. 1 Lb. **6¢**

Rutabaga Turnips LARGE SIZE Lb. **5¢**

GLEEM PUSH-BUTTON TOOTH PASTE Reg. 8c **79c**  
LUSTRE - CREME SHAMPOO Large Jar **79c**

WITH ICE CREAM DIPPER SAFE-T-CUPS 12-Cnt. Pkg. **59c**

KOBEY'S FRENCH-FRIED ONION RINGS No. 300 Can **25c**

WIN-ALL APPLE SAUCE No. 303 Can **15c**

BAMA APPLE JELLY Reusable Tumbler 20-Oz. **29c**

SANTA ROSA PINEAPPLE JUICE 46-Oz. Can **29c**

SEASIDE LIMA BEANS 2 No. 303 Cans **25c**

HOMEFOLK FRESH, WITH SNAPS BLACKEYED PEAS 2 No. 300 Cans **27c**

RANCH STYLE SPAGHETTI 2 No. 300 Cans **31c**

LA CHOY MEATLESS CHOP SUEY No. 303 Can **39c**

CAMPFIRE EARLY JUNE PEAS No. 300 Can **10c**

STOCKTON TOMATO CATSUP 12-Oz. Botl. **15c**

ROSE-DALE CREAM STYLE GOLDEN CORN 2 No. 303 Cans **29c**

LARGE SIZE Cashmere Bouquet 2 Bath Bars **27c**

WHITE SWAN—MUSTARD OR TURNIP GREENS 2 No. 303 Cans **25c**

WHITE OR PINK Cashmere Bouquet 3 Reg. Bars **29c**

**WORTH FOOD MART**

ADVERTISEMENT CALL 601 FOR CLASSIFIED

**T. L. FAGG**  
REAL ESTATE  
Property Management  
Home and Farm Loans

**Insurance AND Real Estate**  
**D. L. KINNAIRD**  
Life - Fire - Auto - Farm  
Folio - Bonds  
39 years in the Insurance Business in Eastland

### Mrs. Marene Johnson Presents First Zeta Pi Program of Year

Mrs. Marene Johnson, presented the program of "Introducing Beta Sigma Phi" at the first of the regular meetings of the Zeta Pi Chapter of Beta Sigma Phi.

Mrs. Lee Strawn was hostess of the meeting Tuesday evening in her home at 419 East Conner.

Mrs. Johnson explained that "Introducing Beta Sigma Phi" was the explanation of "your interest and ideals that we as Beta Sigma Phi members would like to live up to."

Plans were made by the group

Overseas Veterans Welcome  
Karl and Boyd Tanner  
Post No. 4136  
VETERANS OF FOREIGN WARS  
Meets 2nd and 4th Thursday 8:00 p.m.

### Miss Hobbs and Pvt. Hallmark To Wed Saturday

Mr. and Mrs. B. W. Hobbs of Eastland have announced the engagement and approaching marriage of their daughter, Miss Ora Mae Hobbs, to Pvt. Jim Edward Hallmark, son of Mr. and Mrs. Frank Hallmark of 305 South High.

The couple are planning to be married in the Mangum Baptist Church Saturday afternoon at 2 p.m. with Rev. Lee Fields, pastor of the Mangum Church, officiating.

Miss Hobbs is a freshman in Eastland High School. Pvt. Hallmark, who also attended Eastland school, is now stationed at the Marine base at Twenty-nine Palms, California, where the couple are planning to make their home.

#### Card of Thanks

We wish to thank our friends and neighbors for their kindness and sympathy, the food and beautiful floral offerings during the sickness and death of our dear wife and mother. May God's richest blessings be upon you.  
J. L. King and family.

**M. H. PERRY**  
Representing  
**Southland Life**  
Life - Retirement Income Partnership  
Mortgage Cancellation  
Educational - Annuities  
Accident - Sickness  
Hospitalization - Group  
Call 173 or 713-J  
107 W. Main \* Eastland

Mrs. Charles B. Harris announces Opening of **Piano Studio**

September 8  
520 S. Connellee  
Phone 354-W  
Instructions in Elementary Piano

### WSCS Is Hosted by Yearbook Committee at Morning Coffee

The Yearbook Committee was hostess to the Woman's Society of Christian Service with a morning coffee when it met Tuesday morning in the parlor of the First Methodist Church.

An assortment of cookies and coffee were served to the guests and members preceding the business meeting.

Hostesses for the coffee were Meses. James Horton, H. L. Hassell, T. M. Collic, C. Collings, W. P. Leslie, W. F. Davenport, O. M. White, Henry Van Geem, and W. A. Martin.

Mrs. Horton, president, presided during the meeting. Mrs. Leslie opened the meeting with prayer.

Mrs. Horton welcomed Meses. Bob Alexander, James Campbell and L. C. Brown as new members of the Society.

Mrs. Taylor Smith, treasurer, gave the treasury report and a nd passed out "Pledge Cards."

Mrs. Horton announced that the WSCS will serve dinner Wednesday, Oct. 1, in the Fellowship Hall to members of the District School for Chairmen of Commissions and Official Boards. The president also reminded members of the District Conference which will meet in the church on Dec. 9.

Along with the Martha Dorcas Sunday School Class the WSCS voted to use the Joint Fund to paint the church kitchen.

It was announced that the circles will meet Sept. 16, at 9:30 a.m. with the Martin Circle meeting in the home of Mrs. C. L. Fields and the Van Geem Circle will meet in the home of Mrs. Van Geem.

Mrs. H. L. Hassell, program chairman, announced this year's study will be "Christ For the World We Sing." Mrs. Collings, secretary of Missionary Educa-

Mrs. Ed Castleberry was hostess to a covered dish luncheon honoring a group of ladies who attended the Ladies Bible Class of the Church of Christ.

Special guests of the luncheon were Mrs. D. B. Cox and Mrs. Elizabeth Blair of Breckenridge. Both Mrs. Cox and Mrs. Blair are former residents of Eastland.

Others attending the luncheon were Meses. Nora Woods, W. L. Wharton, W. A. Teatsorth, Jack Lusk and Miss Beulah Spear.

#### Card of Thanks

We wish to thank our many friends, for their lovely floral offerings and words of comfort, they have meant so much to us, in our time of sorrow and grief, in the loss of our darling mother, Mrs. J. W. Horn. We also wish to express our gratitude to the ladies of the Church of God who brought and served food. We especially thank our pastor and wife, Rev. and Mrs. W. E. Hallenbeck.

ATTEND THE CHURCH OF YOUR CHOICE EACH SUNDAY

**NOTICE!**  
For Reliable TV SERVICE  
Call **DAVE DUNCAN**  
Phone 2761 in Olden

### You couldn't Pick a Better Time—

... than right now, in the midst of rapidly changing values and creeping inflation, to have your insurance needs and present coverages carefully surveyed and accurately appraised. Are you carrying too much insurance, too little or none at all? Are you sure your policy covers what you think it does? A survey by this agency might be enlightening and help you to get more out of your insurance dollar. There is no obligation. The service is free.

**EARL BENDER & COMPANY**  
Eastland, (Insurance since 1924) Texas

**Reduce Without Dieting**  
Use my Stauffer Reducing Machine. Reasonable rates.  
Mrs. Bert Fuller, 613 West Moss. Phone 653.

**ABILENE**  
**SEPT. 13-20**  
1958 West Texas Fair  
**HEADING FOR THE FAIR!**  
**FREE MIDWAY SHOWS**  
★ **MOLLY BEE** ★ **THE COLLINS KIDS**  
★ **JOHNNY CASH** ★ **THE GOOFERS**  
★ **LIVESTOCK & HORSE SHOWS**  
★ **AGRICULTURE & INDUSTRIAL EXHIBITS**  
★ **BILL HAMES CARNIVAL**  
★ **COMMERCIAL EXHIBITS** ★ **WOMEN'S DEPT.**  
★ **BIG DOWNTOWN PARADE - Saturday - 10 A.M.**

**Luncheon Honors Ladies of Bible Class Tuesday**  
Mrs. Ed Castleberry was hostess to a covered dish luncheon honoring a group of ladies who attended the Ladies Bible Class of the Church of Christ.  
Special guests of the luncheon were Mrs. D. B. Cox and Mrs. Elizabeth Blair of Breckenridge. Both Mrs. Cox and Mrs. Blair are former residents of Eastland.  
Others attending the luncheon were Meses. Nora Woods, W. L. Wharton, W. A. Teatsorth, Jack Lusk and Miss Beulah Spear.



### BOB AND PAT DUNNING'S DREAM CAR COMES TRUE IN PLYMOUTH'S END-OF-MODEL CLEARANCE SALE

Canny young local couple takes advantage of year's lowest prices

Bob and Pat Dunning had put off buying a car. Budget. Wanted to see what would happen.

Last week as Bob, a commercial artist, was driving to work he noted a sign in a Plymouth dealership reading, "End-of-Model Clearance Sale. Lowest Prices of the Year." "Just," as he says, "for the fun of it," he stopped his car and went in. Chatted with a Plymouth salesman. Couldn't believe his ears.

Bob and Pat own their new Plymouth

now — made the best deal of their lives!

You can, too, if you hurry. This End-of-Model Clearance Sale will be on at your Plymouth dealer's until the last 1958 is sold. All models included, and all at the year's lowest prices. All come equipped with Plymouth's luxurious Torston-Aire Ride at no extra cost. All feature sleek Silver Dart Styling, Total-Contact Brakes, thrilling sports-car "feel," other Plymouth exclusives. Engine options even include the breath-taking Golden Commando V-8.

Better stop in at your Plymouth dealer's today. If you've been waiting to "see what happens" ... it's happening right now!

Don't miss **LAWRENCE WELK** in TV's newest and brightest musical hour, **THE PLYMOUTH SHOW** every week on ABC-TV. See TV section for time and channel.



Today's best buy ... tomorrow's best trade

**25th**  
**YEAR**  
**OF FOOTBALL BROADCASTS**

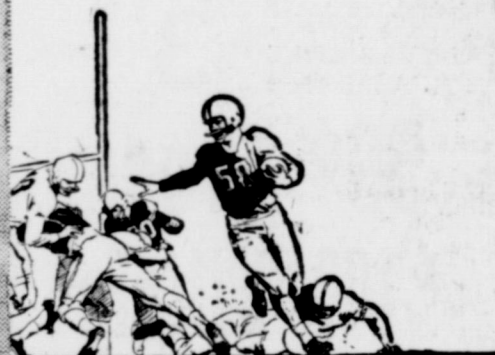

## GO TO THE GAMES WITH HUMBLE!

### Football Broadcasts and Telecasts

Again this year, the Humble dealer in your neighborhood will be your host at a comprehensive series of football broadcasts and telecasts.

**On Radio:** Broadcasts of all games played by Southwest Conference teams and Texas Western University.

**Live TV:** Four games under the NCAA program: Baylor vs. Texas Tech; Rice vs. Army; SMU vs. Georgia Tech; Texas vs. TCU. Plus sell-out games as available.

**TV every Sunday afternoons:** The Southwest Conference "Game of the Week" on videotape, next best to a "live" telecast. Kern Tips will do the commentary; football personalities will be his guests. Watch sports and TV pages for times and stations.

**FREE**  
under your neighbor's Humble sign

Windshield stickers featuring mascots and colors of Southwest Conference Schools.

1958 Southwest Conference Schedules, designed to fit a man's billfold or a lady's purse.

The supply is limited, so ask for yours right away!

Football Fans: Write for your copy of "A Generation of Football" appearing in the current issue of *The Humble Way*. Address The Humble Way, Humble Oil & Refining Co., P. O. Box 2180, Houston 1, Texas.

HUMBLE OIL & REFINING COMPANY

**HUMBLE**

Stop for service under the Humble sign

## HEAR YE! HEAR YE!

Urgently Wanted 1000 Tons Of SCRAP IRON In 30 Days...



**SCRAP IRON & SCRAP METAL ADVANCED IN PRICE IN THE MARKET NOW**

- MIXED SCRAP IRON
- GARAGE SCRAP IRON
- OIL FIELD SCRAP
- CAST IRON
- DIRTY MOTOR BLOCKS
- OIL FIELD CABLE
- WHOLE CARS
- BODYS - FENDERS
- TIN FOR OUR PRESS
- COPPER WIRE
- BRASS
- ALUMINUM
- RADIATORS
- BATTERIES
- SCRAP BABBIT
- SCRAP LEAD
- SCRAP ZINC
- DYE CAST

**EASTLAND**  
IRON & METAL CO.

OWNED AND OPERATED BY HENRY PULLMAN

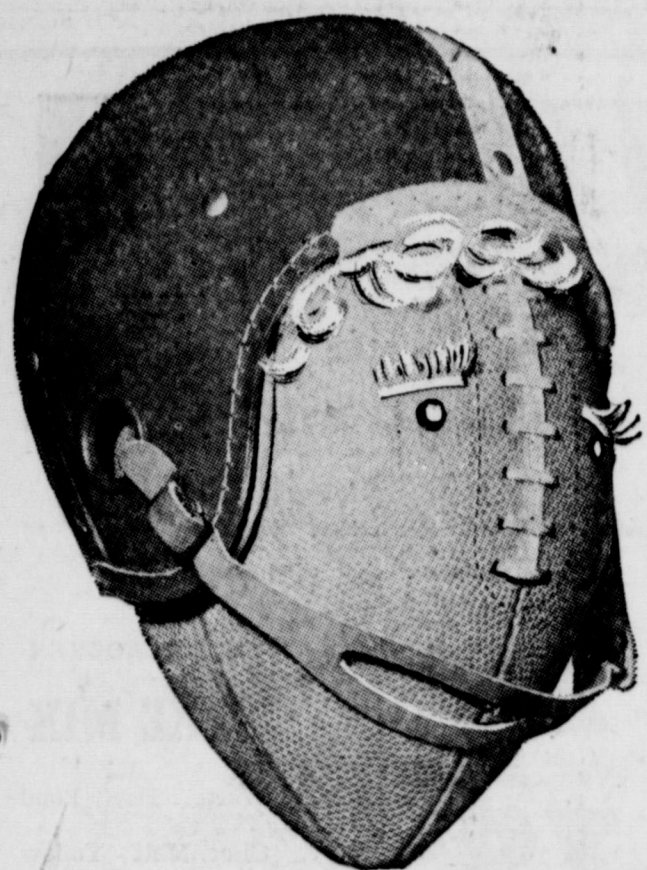

**TIME FOR THE BIG  
KICK-OFF!**

**Friday Night  
8:00 O'clock**

**MAVERICKS**

VS.

**DUBLIN**

—GAME TO BE PLAYED THERE—

**Mavericks 1958 Football Schedule**

Date	Opponent	Location	Date	Opponent	Location
Sept. 5	Hamlin 20, Mavs 14		Oct. 17	Coleman	There
Sept. 12	Dublin	There	Oct. 24	Winters	Home
Sept. 19	DeLeon	Home	Oct. 31	Cisco	Home
Sept. 26	Cross Plains	Home	Nov. 7	Ballinger	There
Oct. 3	Albany	There	Nov. 14	Ranger	There
Oct. 10		Open			



**MAJESTIC**  
IN EASTLAND  
Friday & Saturday

**RIDE A CROOKED TRAIL**  
Audie Murphy - Gia Scala  
A SERIAL INTERNATIONAL PICTURE

Sunday & Monday  
One of the best pictures of the Jet Age

**ROBERT MITCHUM ROBERT WAGNER**  
**THE HUNTERS**  
COLOR BY DE LUX  
CINEMASCOPE

**Anderson's**  
Ladies' Apparel and Children's Wear  
Gifts - Millinery - Accessories  
North Side Square Eastland

**Texas Electric Service Co.**  
F. N. Sayre, Mgr. Phone 18

**R. M. Sneed**  
General Oil Field Construction  
Office Phone 684 Residence Phone 889

**King Motor Company**  
Ford Sales and Service  
On The Square Phone 42

**The Men's Shop**  
Correct Styles for Men and Boys

**Gregory**  
**Milk Distributing Company**  
Borden's Dairy Products  
Serving: Eastland, Stephens, Brown,  
Comanche Counties  
P. O. Box 390 Eastland Tel. 36

**Sunshine Laundry**  
Automatic - Conventional and Drying  
Machines  
Wet Wash - Rough Dry - Finish Work  
Mr. and Mrs. J. B. Kendrick  
106 E. Plummer Phone 155

**City Garage**  
J. J. Finley, Proprietor  
Engine, Starter and Generator Work  
103 White St. Phone 995

**Foremost Dairy Products**  
Clyde Manning, Mgr.  
Eastland Phone 10

**Eastland National Bank**  
"On the Square" Member F.D.I.C.

**Eastland Iron & Metal Co.**  
East Main Street Phone 270

**Brown Plumbing Shop**  
Mr. and Mrs. Truman Brown  
214 E. Neblett Phone 785

**Freyschlag Insurance Agency**  
Phone 173

**Koen Salvage**  
Your Scrap Metal Dealer  
Highway 80 West Phone 680

**Geneva Petroleum Co.**  
Chemical Division  
Mfg. GEPSCO Chemical Products  
Phone 833 or 332 Eastland

**OBIE & DOC**  
**Humble Service Station**  
802 W. Main Phone 9535

**Doc Davis Drug**  
Prescriptions Filled Accurately  
South Side of Square Phone 696

**Lovlace**  
**Transfer & Storage**  
Local and Long Distance Moving  
Since 1929  
Eastland, Texas

**Reed Oil Company**  
13 Major Brands Oil—Quart 35c  
501 E. Main Phone 9550

**Scott**  
**Paint & Body Works**  
"We Make 'Em New Again"  
300 W. Commerce Phone 977

**Don Pierson**  
Olds - Cadillac  
310 W. Main Phone 802

**Quality Shoe Shop**  
For Extra Wear—from Good Shoe Repair  
West Side of Square

**McGraw Motor Co.**  
Dodge - Plymouth  
416 S. Seaman Phone 80

**Altman's**  
"Smart Womens Wear"  
North Side of Square

**Connellee**  
**Coffee Shop**  
Mr. and Mrs. E. R. Overstreet

**Muirhead Motor Co.**  
Buick - Pontiac  
Sales and Service Phone 692

**Eastland Chamber of Commerce**

**Dairy Kreem**  
Highway 80—East  
Harry Jordan Lawton Thompson

**PRODUCERS OF**  
**Concrete Aggregates**  
C. W. Martin Phone 51

**Holloway**  
**Texaco Service Station**  
503 W. Main Phone 9545

**Ruby Lee's**  
**Beauty Shop**  
Lucille Taylor, Owner  
• All Types Beauty Work •  
403 S. Lamar Phone 66

**Eastland**  
**Steam Laundry**  
210 N. Lamar Phone 584

**White Elephant**  
**Cafe**  
724 W. Main Phone 9540

**Graham's Trim Shop**  
708 W. Main Phone 170

**Bruce Pipkin's**  
**Sport Center**  
304 E. Main Phone 525

**Miller's**  
**Phillips 66 Service Station**  
513 W. Main Phone 565

**Otis K. Coleman's**  
**Humble Service Station**  
400 E. Main Phone 826

**PLUMBING & HEATING**  
**AIR CONDITIONING**  
**J. M. Smith Plumbing & Tin**  
114 N. Seaman Phone 304

**B & B Garage**  
Bob Sellers — Earnest Hood  
COMPLETE AUTO REPAIRS  
307 W. Commerce Phone 603

**Modern**  
**Dry Cleaners**  
Approved Sanitone Service  
210 S. Seaman Phone 132

**Dr. F. H. Lund**  
Optometrist  
Exchange Bldg. Phone 30

**Kincaid's Feed & Turkey Hatchery**  
Eastland, Texas  
Full-O-Pep Feeds

If It's Metal  
**Decore Metal Products**  
306 E. Main Phone 288  
Shop Welding  
Painting Repair

**Earley**  
**Tire Service**  
Mobil Gas — Mobil Oil  
302 W. Main Phone 208  
Mr. and Mrs. L. B.

**"Old Rip Cafe"**  
Mr. and Mrs. Culpepper Jr.  
412 E. Main Phone 9511

**Eastland Mavericks 1958**

No.	Name	Pos.	Wt.	No.	Name	Pos.	Wt.
10	*Larry Hollis	B	148	29	*Clint Humphreys	B	138
11	Bill Turner	B	135	30	Charles Chaney	G	180
12	John Stroud	B	157	31	Don Hull	T	165
13	Charles Martin	T	168	33	Marvin Agnew	T	175
14	Mickey Garner	C	162	34	Mike Lisenbee	G	146
15	Stanley Reed	E	160	36	Denny Dukes	E	155
18	Jerry Chaney	G	170	38	Gary Lusk	T	160
19	*Knicky Arther	G	165	Coaches: Carrol Shelton, Jon Tate and Bennett Ragsdale			
22	Mike Manning	B	155	Managers: Clarence Mayers and Perry Miller			
23	Philip Lewis	E	170	* Tri Captains			
25	James McElreath	B	145				
27	Don Hazard	C	150				

**Funeral Directors**  
**HAMNER FUNERAL HOMES**  
 Ben E. Hamner  
 Oxygen Equipped - Air Conditioned  
**Eastland** Phone 17 **Cisco** Phone Hillcrest 21211  
**AMBULANCE SERVICE ANY WHERE ANY TIME**  
 Nominal Cost Burial Insurance  
 For The Entire Family

**Former Eastland Lawyer Retires Recently In Austin at Age of 69**

(Editors Note: The following story features Mrs. Minnie Robey, who at one time practiced law in Eastland. It recently appeared in Austin American.)  
 Johnson County still hasn't forgotten it . . .  
 The sight of a sprightly young girl kicking dust along country roads with her purple-topped buggy in an unheard of bid for votes in 1912 when the thought of a female-marked ballot was 10 degrees left of socialism. And treasures of Johnson County.  
 Mrs. Minnie Robey didn't make the trip to the tall books in the county courthouse. But, she tossed away the dusty tome less energetic young ladies had been living by for years, and she's been having what folks today call "a ball" ever since.  
 Friday she could look back on "almost 60 years of getting up early and sally forth in the kinds of weather with the kind of smile you get only when everything has gone right. A young-acting "almost 70," Mrs. Robey retired after 11 years as docket clerk and reporter for the State Industrial Accident Board.  
 "That county treasurer's job sure looked good to me then," Mrs. Robey recalls. "It paid \$150 a month—which was a fortune in 1912. And the \$40 I was making as secretary in a Cleburne law firm didn't go far at home. I guess I should have been stopped by the fact women couldn't even vote then. But, I ran and I lost and it was a lot of fun."  
 Her one grab at the political brass ring packed into memories, Mrs. Robey ironed the wrinkles out of another new pattern: She

was the first woman from West Texas to pass the state bar exam and practice law.  
 Married to Charles C. Robey of Greenville, a young assistant in the US attorney's Dallas office, Mrs. Robey began to look at those thin shelves of thick books with a new interest.  
 "We moved to Eastland during the big Ranger oil boom—to practice law and make a lot of money. Well, we made a lot of good friends instead of money—which was even better."  
 "One of the lawyers there began giving a few lectures at night. Between reading the books in my husband's office and listening to everything that boy said, I came to Austin and passed the test."  
 Although she never carried the intense, harried look of the courtroom defender, Mrs. Robey was an active partner in her husband's Eastland firm until his death in 1934.  
 An Austin resident since 1939, Mrs. Robey was secretary to the appellate division of the Attorney General's office eight years. She joined the Industrial Accident Board staff in 1947.  
 A charter member of the Federated Business and Professional Woman's Club, she also was a past president of the University Methodist Church Wesleyan Service Guild and an honorary member of Kappa Kappa Gamma sorority.  
 "What about tomorrow?"  
 "You know, right now I'm just looking forward to that one morning when I wake up to the beat of rain on the roof and know it's cold outside. I'm going to open one eye, close it quick, roll over for the first time in almost 60 years—and go back to sleep."

**FALL HARVEST SALE!**  
**FOOD VALUES!**

**TIDE** Large Size **28¢**  
**CLOVER FARM Coffee** Drip or Reg. Lb. **79¢**  
**HONEY BOY Salmon** No. 300 Tall **39¢**  
**BAYERS Aspirin** 27c Size **19¢**  
**Kotex** 12's Reg. **35¢**  
**LIGHT CRUST Flour** 10 Lb. Bag **89¢**  
**MRS. TUCKER'S Shortening** 3 Lb. Can **73¢**  
**CLOVER FARM Margarine** Lb. **19¢**  
**U. S. NO. 1 IDAHO RUSSET Potatoes** 10 Lb. Bag **43¢**  
**NEW CROP DELICIOUS Apples** Lb. **15¢**  
**FANCY CALIF. FLAME TOKAY Grapes** Lb. **15¢**  
**Central American Bananas** Lb. **12 1/2¢**

**BETTY CROCKER CAKE MIX**  
 White - Devil Food  
 Choc. Malt - Yellow  
 Marble - Spice  
 24-Oz. Pkg. **25¢**  
**LENDALE TOMATOES**  
 2 No. 303 Can **25¢**  
**WAPCO WHOLE BEETS**  
 No 303 Can **14¢**  
**LENDALE CATSUP**  
 14-Oz Bottle **15¢**  
 Lb. **12 1/2¢**

**DIXIE Drive-In**  
 EASTLANE RANGER HIGHWAY

Box Office Opens 7:15 Show Starts 7:30  
 Box Office Closes 9:30  
 Admission Never Over 50c  
 Adults 50c—Child Under 12 FREE  
**WEDNESDAY - THURSDAY, SEPT. 10 - 11**

**FROM THE PRODUCER OF "PEYTON PLACE"**  
 JERRY WALD'S production of **WILLIAM FAULKNER'S**  
**The Long, Hot Summer**  
 PAUL NEWMAN - JOANNE WOODWARD - ANTHONY FRANCIOSA  
 ORSON WELLES - LEE REMICK - ANGELA LANSBURY  
 COLUMBIA PICTURES PRESENTS  
 PLUS: Two Color Cartoons  
**FRIDAY - SATURDAY, SEPT. 12 - 13**

**THE DEADLIEST JEWEL-HUNT IN "CLOAK-AND-DAGGER"**  
 FILES!  
**MICKEY Spillane's MY GUN IS QUICK**  
 ROBERT BRAY, "Mike Hammer"  
 PLUS: Two Color Cartoons

**WATCH THIS PAPER NEXT WEEK FOR AN IMPORTANT ANNOUNCEMENT!**  
**Round-Up**

**EASTLAND Truck Stop**  
 HIGHWAY 80 WEST AT THE "Y"  
**Open 24 Hours**  
**PREMIER GAS - OIL - DIESEL**  
 CARS GREASED \$1 FLATS FIXED 50c  
 "Come On Out and Get Acquainted"  
 ROSCOE LEARD, Owner Phone 9542

**CWF Group Hears Lesson Presented By Mrs. Smitham**

Mrs. N. L. Smitham presented her lesson entitled "Sermon on the Mount and How We Can Apply Our Lives to It," to the Lydia Group of the Christian Woman's Fellowship of the First Christian Church Monday afternoon.  
 Mrs. Winnie Wynne, chairman of the group, was hostess Monday afternoon in her home at 111 North Connellee.  
 Mrs. Joe Tow gave the opening prayer preceding the devotional given by Mrs. Pat Murphy. Mrs. Murphy spoke on "Making a Go Out of Life."  
 Mrs. Smitham explained in her lesson how the sermon on the mount could be applied to the everyday lives of men of today.  
 The next group meeting will be held in the home of Mrs. L. C. McNatt on September 22.  
 Refreshments of coffee and cake were served to the following members and guests: Mrs. Winnie Wynne, L. C. McNatt, Dave Finley, W. M. Bagley, Eugene Day, Henry Ferrell, May Gattis, Guy Robinson, N. L. Smitham, Dixie Williamson, Pat Murphy, Joe Tow, Ray Heckendorn, Jack Chamberlain Sr. and a special guest, Mrs. Pearl Crosby, of Anadarko, Oklahoma.

**New Members Are Welcomed to Socialite Club**

Carol MacMoy and Alice Hernandez were welcomed as new members of the Socialite Club recently, as the members met in the home of Joyce Robertson.  
 The hostess served ice cream sundaes and cakes.  
 Attending were Joyce Robertson, Jo Ann Morren, Beverly Kline, Susan Johnston, Barbara McCullough, Judy McMillan, Gracie Tankersley and Linda Eidson.  
 CALL 601 FOR CLASSIFIED

**Shaving Is Slicker—Blade Changing Quicker**  
**BUY Gillette BLUE BLADES IN HANDY DISPENSER**  
 with used-blade compartment  
 20 FOR 98¢ 10 FOR 49¢

**JOY DRIVE-IN THURSDAY - FRIDAY**  
 Cisco - Eastland Highway  
 WILLIAM FAULKNER'S  
**The Long, Hot Summer**  
 PAUL NEWMAN - JOANNE WOODWARD - ANTHONY FRANCIOSA  
 ORSON WELLES - LEE REMICK - ANGELA LANSBURY

**RANGER DRIVE-IN**  
 HIGHWAY 80 EAST ON RANGER HILL  
 Adults 50c—Kiddies Under 11 Free  
**LAST TIMES THURSDAY**

**BARBARA STANWYCK STERLING HAYDEN**  
**CRIME OF PASSION**  
 What she did could only be paid for in violence!  
**FRIDAY & SATURDAY**

**Old California's bloodiest battle for power!**  
**SIERRA BARON**  
 COLOR BY DE LUKE  
 BRIAN RICK RITA MELA STEVE  
 KEITH - JASON - GAM - POWERS - BRODIE  
**FREEVUE EVERY SATURDAY NITE**

**RIB STEAK** Good Quality Lb. **75¢**  
**GOOCH'S FRANKS** 3 Lbs. **1.05**  
**LOIN STEAK** Lb. **85¢**

**WILSON'S LAKE VIEW SLICED Bacon** 2 Lbs. **1.05**  
**KRAFT AMERICAN or PIMIENTO Cheese** Sliced 8-Oz. Pkg. **33¢**  
**LEAN TENDER Pork Chops** Lb. **75¢**  
**SWIFT'S PREMIUM Bacon** Sliced Lb. **69¢**  
**Bacon ENDS** 5 Lb. Box **1.39**  
 H. B. MacMoy, Owner  
 7:20 a.m. to 8:00 p.m. Weekdays  
 7:30 a.m. to 9:00 p.m. Saturdays



# SAFEWAY SURPRISE PARTY



**Imperial Cane Sugar** or Domino **10** Lb. Bag **\$1<sup>01</sup>**  
**Shortening** Royal Satin **6** Lb. Can **\$1<sup>41</sup>** **3** Lb. Can **71¢**  
**Coldbrook Margarine** Spreads So Easily **1** Lb. Pkg. **15¢**  
**Airway Coffee** Buy, Try, Compare. Why Pay More! **2** Lb. Pkg. **\$1<sup>29</sup>** **1** Lb. Pkg. **65¢**

**White Magic**  
**DETERGENT**  
 Now Power Protected In Foil.  
 Giant Box  
**59¢**

Here's Your Seventh Game of "Cross-Out."

You can play all your Cross-Out cards against the numbers to your right. Get a free Cross-Out Card each time you visit your nearby Safeway Store.

0	2	4	8	10	14	18	20	28	30
32	34	40	42	50	54	56	58	60	62
64	68	70	74	78	82	88	90	96	98

Canada & U.S. Patent Pending—U.S. © 1937, 1954, 1955, 1956, 1957 & 1958, Canada © 1956, 1957 & 1958 by "Cross-Out" Adm. Co., Box 551, St. Louis, Mo., U.S.A.

Happy Birthday to YOU!

**Pineapple** Del Monte—Crushed **2** No. 1 Cans **27¢**  
**Flour** Kitchen Craft Perfect for All Your Baking **5** Lb. Bag **39¢**  
**Pepper** Black Crown Colony Pure Ground **1 1/2** Oz. Can **10¢**

**Libby Tomato Juice** The Perfect Beginning to Any Meal **2** No. 2 Cans **25¢**  
**Hemet Spiced Peaches** Whole—Yellow Cling—8 to 11 Count **3** No. 2 1/2 Cans **69¢**  
**Nu Made Salad Dressing** Adds Zest to Salads **Qt.** Jar **35¢**  
**Del Monte Drink** Pineapple-Grapefruit **46** Oz. Can **29¢**  
**Del Monte Whole Green Beans** **3** 303 Cans **69¢**  
**Del Monte Golden Corn** Cream Style **2** 303 Cans **29¢**

*Truly Fine*  
**NYLON HOSIERY**  
**Plain Seam Hose**  
 70 Gauge—15 Denier Beige Taupe **2** Pairs **\$1<sup>09</sup>**  
**Seamless Hose**  
 Beige **2** Pairs **\$1<sup>49</sup>**

**Lucerne "Sweet Cream" BUTTER**  
**69¢**  
 1-Lb. Pkg.

Frozen Food Sale!

**Bel-air Baby Okra** Dr. Blackeye Peas **5** 10-Oz. Pkgs. **\$1<sup>00</sup>**  
**Fan Tail Shrimp** Captain's Choice Breaded **10** Oz. Pkg. **59¢**  
**Party Pride Ice Cream** Neopolitan **1/2** Gal. Ctn. **59¢**

**HEN TURKEYS**  
 Manor House, U.S.D.A. Inspected and Graded. 8-14 Lb. Average "New Crop." Ready to Eat. Delicious with Ocean Spray Cranberry Sauce. **45¢** Lb.

**Canned Picnics** Armour's Star Ready to Eat **3** Lb. Can **\$1<sup>99</sup>**

**Wingate Sausage** Reg. or Hot **2** Lb. Roll **75¢** **Canadian Bacon** Stick—Armour's Star, By the Piece Lb. **99¢**  
**Beef Pot Roast** Chuck Blade U.S.D.A. Choice Heavy Beef **1** Lb. **49¢** **Jumbo Bologna** By the Chunk Lb. **49¢**

**Bananas** Golden Ripe Tropical Fruit **10¢** Lb.  
**Russet Potatoes** U.S. No. 1, Ideal for Baking or Frying **10** Bag **39¢** Lb.

**COTTAGE CHEESE** Lucerne Regular—Farm Style 16-Oz. or Curd **19¢** Regular 32-Oz. or Farm Ctn. **37¢**  
**TOMATOES** 6 for **63¢** Gardenside  
**STARKIST TUNA** Chunk Style **29¢** No. 1/2 Can  
**PRESERVES** Empress—Strawberry **39¢** 20-Oz. Jar  
**GRAPE JELLY** Welch Pure **29¢** 20-Oz. Jar

**Corn Meal** Kitchen Craft—White **5** Lb. Bag **39¢**  
**Kraft Cheese** Velveeta—Perfect for Macaroni and Cheese **2** Lb. Box **89¢**  
**Breakfast Gems**  
**EGGS**  
 Grade A Quality—Small Size **37¢** Grade A Quality—Medium Size **49¢**

**Fresh Prunes** Rich, Healthful and Full of Flavor **2** Lbs. **29¢**  
**Yellow Onions** Tops in Flavor and So Economical **4¢** Lb.

**Safeway Broom Sale**  
**Evergreen** So Economical—Lasts So Long **99¢** Each  
**Marigold** Strong and Durable **\$1<sup>29</sup>** Each  
**Safeway** Our Very Finest Broom **\$1<sup>49</sup>** Each

*Bakery Feature of the Week!*  
 You are always assured of the finest bakery products when you shop at Safeway.  
**YOUR CHOICE**  
**Skylark Slenderway Bread** Loaf 1-Lb. **19¢**  
**Multi-Grain Bread** 1-Lb. Loaf **19¢**  
**Curtsy Cinnamon Rolls** 1 1/2-Oz. Pkg. a Count **19¢**

**Chicken of Sea Tuna** White Label **38¢** No. 1/2 Can  
**Breast-O-Chicken Chunk Tuna** **33¢** No. 1/2 Can  
**Supreme Club Crackers** **37¢** 1-Lb. Box  
**Gebhardt's Eagle Chili Powder** **15¢** 1-Oz. Bottle  
**Frozen-Rite Parker House Rolls** **29¢** 22-Oz. Pkg.  
**Frozen-Rite Clover Leaf Rolls** **29¢** 22-Oz. Pkg.  
**NBC Premium Crackers** **27¢** 12-Oz. Box  
**Sunshine Hydrox Cookies** **37¢** 12-Oz. Cello  
**Du Pont Sponges** Four Color Gallon—No. 40 **23¢** Bath

**Bosco Milk Amplifier** Kids Love It **39¢** 12-Oz. Jar  
**Swift Allsweet Margarine** **27¢** 1-Lb. Pkg.  
**Alcoa Aluminum Foil** 25" x 12" **31¢** Roll  
**Ajax Cleanser** Gets Dirt Fast **23¢** Giant Can  
**Faultless Laundry Starch** **29¢** 12-Oz. Boxes  
**Clorox Liquid Bleach** **19¢** Qt. Bottle

<b>Dash Dog Food</b> Armour's <b>2</b> 1-Lb. Cans <b>31¢</b>	<b>Vel Beauty Bar</b> Toilet Soap <b>2</b> Reg. Bars <b>39¢</b>	<b>Fab Detergent</b> For a Whiter Wash <b>Large</b> Box <b>32¢</b>
<b>Vel Detergent</b> Ideal for Dishes Too <b>Large</b> Box <b>32¢</b>	<b>Ad Detergent</b> 1 Lb. Off Label <b>Giant</b> Box <b>64¢</b>	<b>Liquid Detergent</b> Vel Pink 9c Off <b>22</b> Oz. Can <b>60¢</b>

Prices effective Thursday, Friday and Saturday, September 11-12-13 In Eastland right to limit quantities. No sales to dealers.



**NOTICE**  
**FRESH DRESSED**  
**FRYERS**  
**and**  
**Fresh Dressed**  
**Hens**  
**At The Plant**  
**PHONE 110**  
**WALKER**  
**Dressing Plant**

**Mrs. R. M. Sneed Heads Slate of Xi Alpha Zeta Chapter Officers**

Mrs. R. M. Sneed headed the slate of officers of the Xi Alpha Zeta Chapter of Beta Sigma which was read at the opening meeting of the year Monday evening. Mrs. Sneed was hostess to the meeting in her home at 503 South Oaklawn.

Those present were Mrs. Fehrman Lund, vice-president; Mrs. Bernice Pettit, recording secretary; Mrs. Don Doyle, corresponding secretary; Mrs. Truman Brown, secretary and treasurer; and Mrs. Bill Walters, parliamentarian.

During the business meeting

plans were made for the rummage sale which is to be held from 9 a. m. to 5 p. m. in the Pullman building Friday and Saturday. Mrs. Sneed, president, presided over the business session.

The program for the evening was the recital which was read by Mrs. Sneed.

Mrs. Sneed served party sandwiches, cookies, and punch from a beautiful decorated tea table, covered with a pink cloth, with a lovely arrangement of lavender mums in a milk glass container as the centerpiece. Appointments of milk glass and silver were used.

Those present were Meses, Marlene Johnson, Fehrman Lund, Bernice Pettit, Bill Hoffmann, Bill Leslie, M. H. Perry, H. W. Graham, Bill Collins, Don Doyle, and R. M. Sneed.

**SOCIAL CALENDAR**

**Friday, September 12**  
 9 a. m. to 5 p. m. — Xi Alpha Zeta Chapter of Beta Sigma Phi will sponsor a Rummage Sale in the Pullman building, south of the square, on Friday and Saturday.

**Saturday, September 13**  
 9 a. m. — Children of the members of the Zeta Pi Chapter of Beta Sigma Phi will be honored with "Cartoon Time Party" in the home of Mrs. Willis Moore at 800 South Halbyran.

**Monday, September 15**  
 7:30 p. m. — Pythian Sisters will meet in the Ogle Hall for their regular meeting.

8 p. m. — Oddfellow Lodge No. 120 will meet in the IOOF Hall for their regular meeting.

**Tuesday, September 16**  
 9:30 a. m. — The Martin Circle of the WSCS will meet in the home of Mrs. C. L. Fields and the Van Geem Circle will meet in the home of Mrs. Henry Van Geem.

2 p. m. — The Eastland Art Club will meet for their regular meeting in the home of Mrs. Claude Maynard.

8 p. m. — The members of the Rebekah Lodge will meet in the IOOF Hall for their meeting.

8 p. m. — Members of the Eastland Chapter of the Order of the Eastern Star are requested to be present at a called meeting in the Masonic Hall.

**Wednesday, September 17**  
 7:30 p. m. — Wesleyan Service Guild of the First Methodist Church will meet for their regular meeting in the church parlor.

**Mrs. H. W. Sims Is Elected as President of the WMU Tuesday**

Mrs. H. W. Sims has been elected new president of the Women's Missionary Union of the First Baptist Church. She will resume her duties in October.

"A Week of Prayer" was held Tuesday morning in the Fellowship Hall preceding the election of officers for the ensuing year.

Other officers elected were Mrs. Pat Crawford, membership vice-president; Mrs. M. A. Treadwell, program vice-president; Mrs. Stanley Lynn, secretary; Mrs. Charles Layton treasurer; and Mrs. W. E. Chapman, Mrs. A. G. Goldston and Mrs. Marvin Hood, circle chairman.

Installation for the officers mentioned above will be held October 6 in the First Baptist Church.

Mrs. Carl Jones, prayer chairman, presided over the program. "The Banner of the Cross" was the theme for the day. Psalm 60:4 was the scripture from which the devotional was given. Mrs. I.

**VISITING SISTER**  
 Mrs. Pearl Crosby of Anadarko, Oklahoma, is here visiting with her sister, Mrs. Winnie Wynne at 111 North Connellee.

prayer by the chaplain, Gaila Walters. Refreshments of Cokes, cookies and assorted nuts were served to those attending.

Members attending were Jackie Baggett, Dixie Durham, Nancy Taylor, Laura Harris, Nancy Beck, Patricia Fullen, Gaila Walters, Lenette Capers, Janie Arthur, and the hostess, Jannie Morton.

**Double Seven Club Meets for First Meeting**

The Double Seven Club held their first meeting in the home of Jannie Morton Monday evening. Being the first meeting of the year, all business transactions were postponed until the next meeting.

The meeting was closed with

Trade With Your Hometown Merchants

**Sunshine Laundry**  
 Has Installed SPEED QUEEN COIN OPERATED AUTOMATIC WASHERS . . . top loading with gyrators and three dryers for your convenience to dry clothes.  
 20c LOAD WASH  
 TWO LOADS DRIED, 75c  
**Sunshine Laundry**  
 106 East Plummer St.

**REPAIR AND REMODEL**

NO DOWN PAYMENT . . .  
 36 MONTHS TO PAY

- \* PAINT
- \* WALLPAPER
- \* LUMBER
- \* HARDWARE
- \* ALL BUILDING MATERIALS



**HIGGINBOTHAM-BARTLETT CO.**  
 Jack Elliott, Mgr.  
 301 W. Main Phone 112 or 1014



**SINGER**  
 SEWING MACHINES and VACUUM CLEANERS  
 New and Used  
 Call **Dois Morton**  
 985-W-1 After 5:30 p.m. Service All Makes

**Tri-Hi-Y Holds Opening Meeting Monday Evening**

The Tri-Hi-Y held their opening meeting in the Y building Monday evening at 7:30 o'clock with Kay Morton, president, opening the meeting.

After Kay had opened the meeting Toni Horton led the group in the Lord's Prayer. Julie Frost read the minutes of the previous meeting and Judy Seaberry reported on the finances and the Tri-Hi-Y dues to be paid.

The president appointed a committee to plan the programs for the ensuing year.

Those attending were Danye Sherman, chairman, Helen Lillev, Carol Walter, Marilyn Lusk, Jeanne Hannah, and Judy Phillips.

Mrs. Blanche Nicols has returned home after a vacation which she spent touring various New England states. She toured Washington, D. C., Baltimore, Maryland; Philadelphia, Pennsylvania, Albany, New York and other New England States.

Mrs. Nicols also spent seven days touring New York City before returning home Tuesday morning.

**SEAT COVER... SPECIAL**

TAILORED TO FIT WE CAN REPLACE COVERS ON YOUR CAR LATE MODEL CARS WITH ORIGINAL MATERIAL

**24.50 Up**  
**GRAHAM TRIM SHOP**  
 706 W. Main Phone 170

See the Chevy Show, Sunday night on NBC-TV and the weekly Chevy Showroom on ABC-TV. Air conditioning—temperatures made to order. Get a demonstration.



The Buycars 2-Door Sedan—nothing so new or nice near the price.

**You'll get the best buy on America's best seller!**

This new Chevrolet is attracting a bigger share of America's passenger car buyers than ever before . . . and for bigger-than-ever reasons. It's the only honest-to-goodness new car in its field. New throughout! Yet in many models it's actually the lowest priced of the leading low-priced three.\*

CHEVROLET IS THE **NO. 1** BUY IN STATION WAGONS

**THE BIGGEST SELLING V8 IS CHEVROLET**  
 There's a choice of five high-compression Chevy V8's!

more people are buying Chevrolet **CONVERTIBLES** than any other kind!

With taut, fade-resistant top up or down, the Impala Convertible gives you gull-wing glamor at its best.

Chevy's **6** sells like nobody else's!  
 People like the way this Blue-Flame 6 gets the most out of a gallon of gas—yet steps with a perkiness that does them proud.

THE ONLY CAR IN ITS FIELD WITH SAFETY PLATE GLASS ALL AROUND

\*Based on list prices.

See your local authorized Chevrolet dealer

**FULLEN MOTOR COMPANY**

305 E. MAIN PHONE 44 EASTLAND

Now...add the glamour of

**Gaslite**

to your entrance, patio, driveway... wherever soft, lovely outside lighting is wanted

For truly gracious living — today's Gaslite offers a delightfully picturesque and practical manner of outdoor illumination.

Gaslites offer traditional charm and versatility . . . use them on patios, porches, along sidewalks, steps or driveways, beside swimming pools . . . wherever you wish.

And, like a miracle, wonderful Gaslites repel insects, too.

For only \$2<sup>50</sup> a month (for 22 months), or just \$49<sup>50</sup> cash price you may have your romantic Gaslite.

Because of the happy acceptance of the new gaslites: it is possible you have not been called on by one of our people. Due to this demand, we are attaching an order blank so you may have your glamorous Gaslite as soon as possible. Just fill in the order and send it to your local Lone Star Gas office. Price includes free normal installation (up to 50 feet) by Lone Star Gas Company.

**GASLITE ORDER BLANK**

**LONE STAR GAS COMPANY**  
 I authorize the installation of the following Gaslites and agree to pay for same at established prices:

name \_\_\_\_\_ cash   
 address \_\_\_\_\_ 30 days   
 city \_\_\_\_\_ phone \_\_\_\_\_ account   
 quantity \_\_\_\_\_ price \_\_\_\_\_ terms