



MR. AND MRS. LES STRAWN
... Zeta Pi treasurer and husband

Larry Kinard Speaks on United Fund at Alpha Delphian Club

Larry Kinard, president of the United Fund, was presented as guest speaker of the Alpha Delphian Club as in the Woman's Club Thursday afternoon.

Mr. Kinard, introduced by Mrs. M. B. Tittsworth, president, explained the various functions of the United Fund and its purposes. He explained that the Fund was composed of four organizations,

within the city. He stated the goal and explained the percentage belonging to each organization. 'Civic League and Garden Club Objectives' was the subject topic of Mrs. N. N. Rosenquest.

The club meeting was opened with the flag and club collect. A report from the Club House Board was heard during the business session with Mrs. Tittsworth presiding.

Surprise Party Fetes Two Perry Employees Friday

Mrs. George Fox and Mrs. Tom High were honored with a surprise birthday party in the home of Mrs. High Friday evening.

Hostesses for the occasion were employees of the local Perry Brothers. Mrs. Fox and Mrs. High are also employees of Perry's.

Cake and coffee were served to Mrs. D. O. Sandlin, Veon Howard, Archie Kelly, George Fox and Tom High.

Surprise Party Honors Turners Thursday Evening

Mr. and Mrs. E. J. Turner were honored with a surprise birthday party Thursday evening in the home of Mr. and Mrs. Raymond Bryan, near Ranger.

Mrs. Bryan is a sister of Mrs. Turner. After playing 42 the guests were served cake, coffee, mints and nuts from a lovely table, covered with a white cloth.



LARRY KINARD
... speaks on United Fund

Area Women to Prepare Number Of Demonstrations

Women from surrounding towns and Eastland will demonstrate their favorite recipe for the Culinary Art Show, Ames, Edwende of Cisco, Jack Leach of Morton Valley, Doyle Preston of Jordan, Leola Hale of Carbon, W. E. Chaney of Eastland, Miss Sandra Kirkland, Home Demonstration Agent of Eastland and others.

Mrs. O. W. Carwile, of the Good Eats Shop, Ranger, will work with cake decorating. Mrs. Francis Rooney, of Home service department with Texas Electric Service Co., will be the co-ordinator at the helm. Miss Bruno Kaulfus and Mrs. Frank Sayre of Eastland will show cakes.

The above women are sharing their knowledge and time for the success of the school. Mrs. Wendy and Mrs. Leach are preparing enough extra of their demonstration for the use at the luncheon on Wednesday as is Pearl Johnson, Long Famous in Eastland for her ability to make superb rolls. She will demonstrate the making of rolls Wednesday, so that those attending may get to taste them also. They will be served with the compliments of Foremost Butter.

Trade With Your Hometown Merchants

Community Club Plans 42 Party At Thursday Meet

Members of the Morton Valley Community Club planned a 42 party at their meeting Thursday evening in the Community Club House.

The monthly musical sponsored by the club was held Friday night. The 42 party has been set for Tuesday afternoon at 1:30 o'clock.

Attending were Mrs. Charles

Walton Jr., D. C. Frost, B. J. French, J. R. Tankersley, E. A. Ivey, J. L. Laughlin, E. B. Stovall, Floyd White, Cox and a new member Mrs. Carl Graves of Cisco.

CALL 601 FOR CLASSIFIED

TERMITE CONTROL
and all other types
PEST EXTERMINATION
MODERN EXTERMINATING CO.
Box 312 Range
PHONE RANGER
Day 919—Night 911

VISITING
Miss Nancy Bourland, accompanied by Mr. and Mrs. Roy Mitchell of Canyon, visited in the home of her great-grandmother, Mrs. C. Henderson, her grandmother, Mrs. Leon Bourland and her aunt, Miss Bettie Bourland over the weekend.

Mr. and Mrs. M. Richard Bourland.
Mrs. Margaret Hollowell of Abilene, daughter of Mrs. Leon Bourland, was also a visitor in the Peurland home for the weekend.

Trade With Your Hometown Merchants

BE WISE send it to ...
ROY'S REPAIR
LET US REPAIR YOUR APPLIANCES

Refrigerators	Perculators
Deep Freezers	Coffee Makers
Milk Coolers	Electric Irons
Window Coolers	Food Mixers
Evaporative Coolers	Food Blenders
Automatic Washers	Electric Sweepers
Clothes Dryers	Electric Fry Pans
Dish Washers	Electric Roasters
Disposals	Electric Ranges

Reasonable Rates — Work Guaranteed — Call 785
Located at
Brown Plumbing
1006 W. Main St. **ROY GANN** Eastland, Texas
Night Phone 976

MARYLAND CLUB
Coffee
LOOSE LEAF
Note Paper
GAINES
Dog Food
SUNSHINE KRISPY
Cracker
KRAFT'S
Caramels
KRAFT'S

Local Zeta Pi Members Attend Area Meeting

Mrs. Virgil Moore of Eastland and Mrs. Don Kincaid and Mrs. Celynn Hedges of Cisco were among 400 other Beta Sigma Phi's attending the West Texas Area Council Meeting of Beta Sigma Phi's at the Sands Hotel in Abilene over the week end. The three are members of the local Zeta Pi chapter.

Members of the Abilene Chapters were hostesses for the two day convention. A luncheon was held Saturday when the group was entertained by Beverly Lavrance and the Four Coins. Forums were held in the afternoon followed by Chuck Wagon Supper on the lands patio. The local women were joined by their husbands for the supper and floor show.

Dub Bolus, KRBC-TV announcer, was emcee for the floor show when members of an Abilene chapter presented their version of the "Grand Old Opry". The group was again entertained by Beverly Lavrance and the Four Coins at an early morning breakfast in the hotel dining room.

Devotional Hour and a luncheon Sunday concluded the convention.

RECATUR VISITORS
Mr. and Mrs. Durward Smith of recatur visited in the home of their parents, Mr. and Mrs. Ed Herrell in Olden over the week end. They also attended the Olden Baptist Church Sunday.

Trade With Your Hometown Merchants

SEAT COVERS
FOR YOUR CAR
New Patterns — Beautiful Fabrics
Every Piece Cut and Sewed To Fit Your Particular Car
PRICES FROM \$22.50
"Budget Terms If Desired"
SEE STAN THE MAN AT BLEVINS MOTOR CO.
514 W. Main Phone 308

Double "S&H" GREENS WEDNESDAY with \$2.50 Pur

WORTH FOOD MART

Premium Bacon	SWIFT'S SLICED	Lb. Pkg.	59¢
Ground Beef	GUARANTEED TO BE FRESH!	Lb. Only	49¢
Russet Potatoes	U. S. NO. 1	10 -Lb. Cello	49¢
Dubble Bubble Gum	Halloween Special	24 — 5c Pkgs. In Box	69¢
Apple Butter	Bama Big 24-Oz. Jar Only		25¢
Green Beans	Raider Brand Cut	2 No. 303 Cans	25¢
Whole Yams	Homefolk Brand	No. 3 Squat Can	23¢
Elberta Peaches	YELLOW BOW	No. 2 1/2 Can	29¢

ENCHILADAS
EL CHICO FROZEN 16-Oz. Pkg. **55¢**

HILLS-O-HOME PEAS
CREME or BLACKEYED 2 10-Oz. Pkgs. **45¢**

HILLS-O-HOME SQUASH Sliced 3 10-Oz. Pkgs. **49¢**

Prices Effective Tuesday & Wednesday—We Reserve Rights To Limit Quantities

COMPLETE SELECTIONS OF TREATS for TRICKSTERS

LISTERINE Antiseptic 14-Oz. Bottl. **79¢**

4-WAY COLD TABLETS Reg. Pkg. **29¢**

In Today's Battle For Men's Minds... Our Greatest Weapon Is Truth

Your Dollars Bring Truth and Hope Behind the Iron Curtain

In a scant few years, the spirit of these Czech children may be broken... crushed by the never-ending avalanche of Red lies, restrictions and distortions. A great hope remains for them and for the free world: the 29 powerful truth transmitters of Radio Free Europe. They broadcast the news as it really happens, destroy Red distortions, renew hope that freedom will one day return. But freedom is not free. Your dollars are needed to help operate Radio Free Europe, pay for its supplies, announcers, political analysts... keep its transmitters on the air. Freedom is not free! Send your truth dollars today to Crusade for Freedom, care of your local Postmaster.

FREEDOM IS NOT FREE!
Your dollars are needed to keep **RADIO FREE EUROPE** on the air!

Send your truth dollars to **CRUSADE for FREEDOM** care of local Postmaster



Hospital News

Patients in the Eastland Memorial Hospital are:

Mrs. Louise Dorsey, medical
Paul Wright, surgical
Bufford Webb, medical
Mrs. Earnest Hood, surgical
Mr. and Mrs. Jessie Gilland, accident

A. M. Hearn, medical
Mrs. Johnny Gallagher, medical
Emil Ringhoffer, surgical
Mrs. Bobby Roady and baby boy, Abilene

Pete Clements, medical
Mrs. W. J. Shoenrock, medical
Matt Clyatt, medical
Mrs. Kenneth Howell, medical, Cisco

Mrs. Sammy Jones, and baby boy
Mrs. Estelle Biggs, medical
Mrs. W. B. Enzor, medical
Mrs. Lyla Ziehr, medical
Mrs. F. F. Wilson, medical, Cisco

D. G. Hunt, medical
Mrs. J. D. Hitt, medical, Cisco
Dismissed were: Mrs. J. L. Jackson and baby boy, A. J. Basket, Mrs. Lou Foster, Mrs. Stella McClelland, Mrs. C. L. Bigby, Jim Hallmark, Mrs. W. T. Powers and Oscar Parr.



JAMES SMITH



MRS. JAMES SMITH
Zeta Pi publicity chairman

J. Allen Baird To be Among Noted Guests

J. Allen Baird came to Abilene in 1948 as assistant production manager of Baird's Bakery. He was appointed plant manager in 1950. Elected to the board of directors for the bakery in 1954, he was made vice president in 1955.

He is a member of the Texas Bakers Association and is past member of the Board of Directors for the Texas Society for Crippled Children. He was president of the Board of Directors for the West Texas Rehabilitation Center during the organization and building program of the center in Abilene. During Baird's presidency the Rehabilitation Center grew from 17 patients to more than 200 and from borrowed space in a public school to a \$250,000 building.

Baird comes to Eastland to share with the Zeta Pi's of Beta Sigma Phi their interest in a humanitarian cause, the Easter Seal Campaign next spring.

TRADE WITH YOUR HOMETOWN MERCHANTS

COURTHOUSE NEWS AND RECORDS

Real Estate Transfers, Marriages, Suits Filed
Court Judgments, Orders, Etc.

INSTRUMENTS FILED

County Clerk's Office

Maggie Allen to Gerald R. Loeffler, oil and gas lease.
American Petrofina Co. to Ampco Corporation, warranty deed.
Ampco Corporation to Southwestern Life Insurance Co., deed of trust.
W. L. Andrus to J. D. & Eula L. Caldwell, release of vendor's lien.
D. E. Allison to W. H. Stephen, deed of trust.
Ewing Baker, Jr. to Tom Stamey, MML.
Ewing Baker Jr. to First Federal S & L Assn., deed of trust.
W. I. Brooks to George I. Lane, release of vendor's lien.
Hoyt Bryan to Callihan Interests, Inc., oil and gas lease.
Odell W. Bailey to The Public, cc probate.
Lee Culwell to Oide Reliablie Peme Imp. Co., MML. O. E. Caudie to D. E. Allison, release of lien.
O. B. Cargile to Federal Land Bank, Houston, cor. agreement.
Katherine Coffee to Hulin Hill, warranty deed.
F. T. Caudie to First National Bank, Gorman, warranty deed.
Eastland Pipe & Supply Co. to The Public, assumed name. Austin Flint to The Public, affidavit.
First Federal S&L Assn. to Joe Frank Sparks, release of deed of trust.
First National Bank, Cisco to John H. Spearman, release of deed of trust.
Lillian Mae Hoover Gibbs to W. H. Varner, assignment.
B. E. Hanson to Arabell Underwood, deed of trust.
Humble Pipe Line Co. to Leon W. Jennings, release of lien.
Herman Hamilton to Dewey Cox, Jr., warranty deed.
Hulen Hill to Mrs. Helen Jackson, deed of trust.
A. W. Hendricks to Callihan Interests, Inc., oil and gas lease.
Vivian S. Johnson to Charles L. Cofer, quit claim deed.
Leon W. Jennings to Raymond Farley, warranty deed.
Margret Lee Johnson to The Public, proof of heirship.
Mary F. Kimble to S. S. Powers, release of vendor's lien.
George I. Lane to Veterans Land Board, warranty deed.
W. A. Logan to Costal St. Gas Prod. Co., oil and gas lease.
Buck Myrick to Jerry Myrick, release of lien.
A. R. McFarland to Louise McFarland, warranty deed.
S. C. Nichols to John H. Spearman, deed of trust.
T. D. Norton to Frank Sparks, transfer of vendor's lien.
Ronald C. Oakley to C. A. Harlow, warranty deed.
Ann R. Peacock to M. C. Sharp, release of vendor's lien.
Premier Oil Ref. Co. to City Products Corp., merger.
I. J. Farmer to Cataract Mining Corp., release of MML.
M. C. Sharp to J. L. Fischer, warranty deed.
B. M. Stevenson to Margie H. Stevenson, warranty deed.

Tom Stamey to First Federal S&L Assn., transfer of lien.
R. L. Sims to The Public, proof of heirship.
Robert L. Slaughter to R. E. Roberts, oil and gas lease.
Arabell Underwood to B. E. Hanson, warranty deed.
Veterans Land Board to Howard Lee Colson, contract of sale.
Village Investor's Inc. to Stanley J. Furtle, release.
D. C. Weekes to Costal States Pro. Co., oil and gas lease.
Roy Watson to Costal States Prod. Co., oil and gas lease.
Roy O. Watson to Costal States Pro. Co., oil and gas lease.
Helen Ward to W. T. Ward, quit claim deed. W. T. Ward to The Public, cc probate.

MARRIAGE LICENSES

Arthur Ted Underwood to Vel-da Ruth Rasberry.
Thurman Wayne McClearnson to Opal Lea Gates.
James Edward Nail to Lula Cook Maddux.

PROBATE

David H. McGowan, deceased, application to probate will.

SUITS FILED

91st District Court

Eastland National Bank v. Marion C. Watson, promissory note.
J. O. Fitzgerald v. Della M. Tricer, et vir, to rescind contract.
Oscar T. Weeks v. Katherine Weeks, divorce.
A. V. Cozart v. A. L. Cozart, divorce.
J. Herman Doan v. J. D. Miles, damages.
Mrs. Alice Garlitz et vir v. Jack Hailey, et al, debt.
Kincaid Feed & Turkey Hatchery, Inc. v. Travis Smith, promissory note.

ORDERS AND JUDGEMENTS

91st District Court

Donald J. Freeman v. Ruth Freeman, order of dismissal.
J. M. Nuessle, Ind. Executor of the Estate of Mrs. O. G. Phillips, deceased, v. C. H. Freeland, judgment.
J. M. Nuessle, Ind. Executor of the Estate of Mrs. O. G. Phillips, deceased, v. J. F. Freeland, judgment.
Patsy Ruth Boggs v. B. D. Boggs, indorment.
Alf Keith v. Johnnie Keith, judgment.

Ross-

(Continued from Page One)

rest of the producers of the various basic commodities.

Wilson, a native of Brownwood, did his undergraduate work at Daniel Baker College where he gained considerable recognition as quarterback on the college football team. He completed his master's degree at Southwest Texas Teachers College, San Marcos. Wilson came to Gorman in 1949 where he served in the Gorman Public Schools as a coach then high school principal and his last three years as Superintendent of schools. Not only has Wilson devoted full time and effort to the peanut industry, but he has also been very active in civic affairs. He is a member of the Masonic Lodges, Junior Chamber of Commerce, and Gorman Businessmen's club. Additionally, he is active in the Gorman Methodist Church where he serves as a member of the Official Board and on the Finance Commission. In addition, he finds time to teach the Men's Sunday School Class.

Wilson is married to the former Rowena Sheets of Waxahachie. Monday afternoon, Nov. 3, 1:30 p.m. he will be the first speaker for the Culinary Art Show in the First Christian Church Annex. The show, sponsored by Zeta Pi's of the Beta Sigma Phi Sorority and through the co-organization company will bring to the area women an opportunity to learn more of Eastland County products as well as knowledge of methods to prepare foods.

Tangy Apple Showcase



The tantalizing flavor of this shimmering fruit salad is sure to spark family appetites and add glowing color to fall menus. Crisp walnuts combined with delicious fruits in apple-flavored gelatin make a tasty salad for luncheon or Sunday supper.

Amber Fruit Salad

1 package apple-flavored gelatin
1/2 teaspoon salt
1 cup hot water
1/2 cup pineapple juice
1/2 cup cold water
1 tablespoon lemon juice

1/2 cup diced apple
1/2 cup banana slices
3/4 cup (9-ounce can) crushed pineapple, drained
1/2 cup chopped walnuts

Dissolve gelatin and salt in hot water. Add pineapple juice, cold water, and lemon juice. Chill until slightly thickened. Fold in diced apple, banana slices, crushed pineapple and walnuts. Pour into 1-quart mold. Chill until firm. Unmold and garnish with water cross and apple slices.

Frank W. Meyers President of W. Texas Center

Frank W. Meyers Jr. is president of the Board of Directors of the West Texas Rehabilitation Center. He is secretary-treasurer and manager of Elmwood Memorial Park in Abilene and is commanding officer of the 490th Armored Reserve Unit holding the rank of Lt. Col. He was the outstanding young man of Abilene in 1951.

Meyers is a native of Louisiana. He was born and reared in Lafayette, La. and received his B. S. from Southwestern Louisiana Institute. He has been an outstanding worker for the Abilene Chamber of Commerce, is president of the Eagle Booster Club, a director of the Rotary Club and a director of the Abilene Country Club.

He was co-chairman of the Abilene Jubilee celebration, is treasurer of the St. Joseph's Parent-Teacher Association and was vice president of the Board of Directors of the West Texas Rehabilitation Center for five years. Meyers' present civic duties other than croppled children work is co-chairman of the United Fund of Abilene and campaign manager of the March of Dimes in January.

In Eastland County Beta Sigma Phi sororities sponsor the

Easter Seal Campaigns which in turn shoulder their share for the Center in Abilene.

Swift-
(Continued From Page One)

the Portion Cutting Department as well as the hotel, restaurants business for the Ft. Worth District which includes the states of Oklahoma, New Mexico, and Arizona and Texas.

He will show charts of the different cuts of meats and discuss where the different cuts of beef are obtained from the carcass.

Hawkin's wife is also a member of Beta Sigma Phi and next year will be eligible for the Order of the Rose as a 25 year member in good standing.

ALEX RAWLINS & SONS
MONUMENTS
WEATHERFORD, TEX.
Serving This Community Since 1884
Phone LY4-2726

Overseas Veterans Welcome
Karl and Boyd Tanner
Post No. 4136
VETERANS OF FOREIGN WARS
Meets 2nd and 4th Thursday
8:00 p.m.

NOTICE
FRESH DRESSED FRYERS and Fresh Dressed Hens
At The Plant
PHONE 110
WALKER Dressing Plant

NOTICE... Come To Kendrick Drive-In Dairy
(Serving This Territory Since 1940)
FOR Good, Clean JERSEY Sweet Milk
Price - 70c Gal.
Phone 896-J-2 - Located Halfway between Eastland and Cisco

a reputation built on SERVICE

1926 - 1958
32 YEARS SQUARE DEALING the YEAR ROUND

IRON and STEEL SCRAP
STAINLESS STEEL and NON-FERROUS SCRAP

EASTLAND IRON & METAL CO.
OWNED AND OPERATED BY HENRY PULLMAN

(Continued from Page One)

Sorority-

(Continued from Page One)

Conard Reeves, Pat Miller, Jack Gourley, R. D. Estes, Harry Blackwell, R. L. Spencer, Don Chamberlain, Johnnie Little, D. E. Pittman, Gene McGehee, W. S. P. Watkins and M. H. Perry. Mrs. Perry is the only resident charter member at this time. Without a record count it is estimated that more than 100 former members of the Eastland chapter have moved away from Eastland, transferred their membership to the local organization and have made better and happier citizens in their respective towns through membership in the sorority.

ATTEND THE CHURCH OF YOUR CHOICE EACH SUNDAY

IF IT'S METAL
Decore Metal Products
306 E. Main Phone 288
SHOP WELDING PAINTING REPAIR

LEAD ADVANCED IN PRICE SO DID BATTERIES

WE PAY NOW TOP PRICE
\$1.35 EACH
AND UP

EASTLAND IRON & METAL CO.
Henry Pullman, Owner

WE ARE PLEASED

Beta Sigma Phi Sorority

selected
Foremost Dairy Products
for their

Culinary Art Show

NOVEMBER 3-4-5th

We Congratulate the Sorority and Urge You to Attend the Show.

FOREMOST DAIRIES

410 West Commerce Clyde Manning, Manager
"Your Family Gets MOST from FOREMOST"

Don't fail to include a wedding portrait in your plans for this once in a life-time occasion.
For Appointment
Phone 46
CANARIS STUDIO



MR. AND MRS. KERMAN BOND
... Zeta Pi extension officer and husband

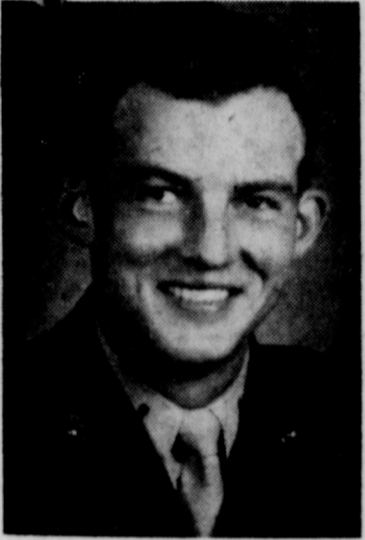

MR. AND MRS. R. P. HAUN
... corresponding secretary and husband



MR. AND MRS. DON KINCAID
... Zeta Pi vice president and husband

VISITS IN CARBON
Mr. and Mrs. D. L. McCracken and daughter, Sue, and Jack Adran, a student at Denton, visited in Carbon over the weekend with Mr. and Mrs. D. D. Sandlin and Mr. and Mrs. E. Dunn.

SOCIAL CALENDAR

7:30 p.m.—Mrs. Don Kincaid will present the program on "Let's Match Wits" to the members of Zeta Pi chapter of Beta Sigma Phi. Mrs. R. P. Haun will be hostess in her home at 204 S. Hillcrest.
7:30 p.m.—Members of the Rebekah Lodge will meet for their regular meeting in the IOOF Hall.
Wednesday, October 29
3 p.m.—Martha Dorcas Class of the First Methodist Church will meet for their monthly social in the home of Mrs. T. M. Collie. Mrs. C. H. McBee and Mrs. W. B. Harris will be co-hostesses.

CALL 601 FOR CLASSIFIED ADVERTISEMENT

**FOR YOUR CONVENIENCE
LORISE'S
PET PARLOR**

Featuring complete line supplies for your pet's needs—Also Aquarium supplies. Quality at a minimum. Take advantage of our free bulletin board if you have a pet for sale or placement. Pups or kittens available.
PHONE 549—TWO STORY BRICK
OLD JORMAN ROAD
DELEON, TEX. 45.

Here, There and Everywhere—

... people are moving in and moving out all trying to get located for one reason or another. Those who have moved to Eastland recently, and there are quite a number of families, should align themselves with our worthwhile institutions as quickly as possible. The connection with an old established insurance agency is a step in the right direction. In the Bender Agency one will find such an institution fully equipped and ready to serve. So drop in and let's get acquainted!

EARL BENDER & COMPANY
Eastland, (Insurance since 1924) Texas

**HATS — CLEANED AND
BLOCKED**

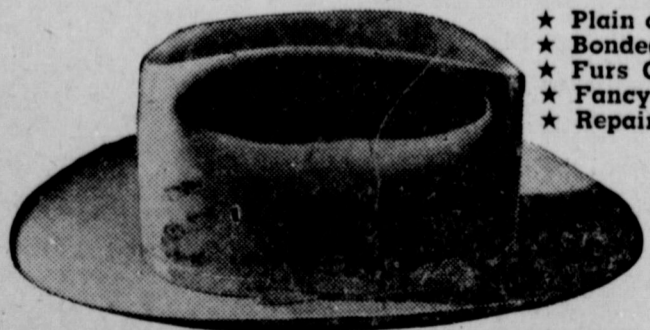

- ★ Plain or Fancy Dry Cleaning
- ★ Bonded Fur Storage
- ★ Furs Cleaned and Glazed
- ★ Fancy Re-Weaving
- ★ Repair & Alterations

★ Tailored To Measure Clothing

★ PHONE 132
• FREE Pickup, Delivery

★ Your clothes are insured while in our possession.

★ 210 South Seaman

modern dry cleaners
SANTONE
James Wright, Owner

**Co-Ed Club Plans
Halloween Party
For Thursday Eve**

Members of the Co-Ed Club discussed a Halloween party at their meeting held Wednesday afternoon in the home of Glenda Johnson.

Plans are being made to have the party in the home of Sandra Pogue on Thursday preceding Halloween.

They also elected as historian for their club.

Refreshments of barbecued weiners, ranch style beans, pot at chips and cokes were served by Suzanne Butler, Janice Bradford, Linda Dalton, Alice Frazier Yvonne Green, Renate Squires Willie O'Steen, Jettie Seay, Donna Pugh, Kathie Jones, Glenda Johnson, Patsy Hollis, Carroll Garrett and the sponsor, Mrs. Beth Blackmon.

Moore About—

(Continued from Page One)

a fair will be from Breckenridge Ranger, Cisco, Carbon, Desdemona and Albany—and other places and Miss Sandra Kirkland with a good representation of the Home Demonstration Clubs.

Eastland boasts some especially good cooks too—local and visiting ladies will demonstrate the recipe's which will be handed out for the preusal of those attending... Seems a shame that Eastland doesn't have accommodations for bigger crowds—in this instance only 200 hundred can be accommodated and less than 500 invitations could be sent—clearly stating that it had to be "first come, first served"—and we personally know more than 200 will want to avail themselves of this golden opportunity.

And speaking of the golden part of it—getting that many people to gather for one great achievement can't help but reap a few friendships that will be lasting—and a beneficial knowledge of how to live with greater advantages than a mere coal of fire and black iron skillet!

You'll see that the the husbands of these "sure fire" cooks, Zeta Pi's, are also young business men—and if you'll read the adds carefully you'll see 'em paired off, as usual—just as young married couples ought to be—each supporting the other for the happiness in earning a living.

When Beta Sigma Phi's move away from Eastland, they always want to come back—and one good reason is—they find interesting things to do—the kind of civic spirit that keeps a township humming—ingenious hands and minds that bring new thought and application to a better way to live.

We will be told by Mr. Ross Willson of the Southwestern Peanut Growers assn.—the advantages of such high powered food as the peanut—and we in Eastland County should support our growers by consuming them when we can!

Ben E. Keith Company will tell us WHY we should eat an Apple a day and keep the Doctor away—Swift and Company propose a better way to cut a cow to make the meat more tender and juicy to cook—I'm for it! And what with the Marketing Specialists from A&M Extension Service to show us how to slice off a Turkey steak—man—with Eastland so full of big breasted Turkeys and a few sweet taters on the side—Thanksgiving will be a completely revised edition after the Culinary Art Show—there may be one thing missing—at this time of year—nobody will show up with a carved Swan or something made of ice.

One thing I'll really set my eyes on when Mrs. Woodard from Ft. Worth demonstrates "the Art of Serving"—and will set on the soup—I'll wait to see if they grab that handle on the soup cup—or "scoop to the north" in one of those flat type bowls—and under the public eye—I'll bet the next box of noodles they'll drip the bib!

Eastland is not only the cleanest and prettiest spot that we know, there is good fortune in living here—we have two of about the very best distributors of Dairy products to be found anywhere

Merchandise—

(Continued from Page One)

with a ribbon attached aren't all just for show, they are good to eat and will find their way in some capable hands for further enjoyment.

Swift's hams, bacon, etc, aren't just eye-catchers either, but something else to fasten your hope to and keep your fingers crossed until the show is over.

If you have ever tried one of those turkey fryers from Kincaid's—no words are adequate.

and you'll have a grand opportunity to taste it at the show—both Foremost and Borden's, Clyde Manning and J. T. Gregory are super men with these firms.

If you got one of those \$1.50 tickets (if you didn't see if you can talk some one out of theirs) come on—lets go!

You'll be eating some of those white breasted turkeys at the Luncheon on Wednesday with a little pre-Thanksgiving atmosphere. Not the least out the most impressive will be Texas Electric Appliances in operation for the demonstrations; Their support in this effort is a monumental proportion to it's success. Mrs. Frances Rooney, Home Service Department, will give her services through the Texas Electric as well those others who help on every hand. Mrs. Rooney is from Breckenridge and she too, is a Beta Sigma Phi. J. Allen Baird of Abilene will be one of our distinguished guests, and you may expect to eat some of his fine bread at the luncheon, too.

TRADE WITH YOUR
HOMETOWN MERCHANTS

**INGROWN NAIL
HURTING YOU?**
Immediate Relief!
A few drops of OUTGROW bring blessed relief from tormenting pain of ingrown nail. OUTGROW toughens the skin underneath the nail, allows the nail to be cut and thus prevents further pain and discomfort. OUTGROW is available at all drug counters.

**SINGER
SEWING MACHINES
and
VACUUM CLEANERS**

New and Used

Call

Dois Morton

Phone 985-W.1 after 5 p.m.
Service All Makes

Wednesday



DOUBLE

STAMPS

AT MacMoy CLOVER FARM STORE
PLUS THESE WEDNESDAY SPECIALS

MARYLAND CLUB

Coffee Drip or Regular **2** Lb. Can **76 1/2¢** Lb.

LOOSE LEAF

Note Paper 25c Size **16¢**

GAINES

Dog Food Big 26-Oz. Can **19¢**

SUNSHINE KRISPY

Crackers Lb. Box **27¢**

KRAFT'S

Caramels Lb. Bag **35¢**

KRAFT'S

Miracle Whip Pint Jar **35¢**

CHOICE RECLEANED

Pinto Beans Lb. Bag **11¢**

CLOVER FARM

Salt 26-Oz. Pkg. **9¢**

HOME GROWN FRESH

Green Beans Lb. **19¢**

U. S. NO. 1 WHITE OR RED

Potatoes 10 Lb. Bag **39¢**

WILSON'S THRIFT

Bacon SLICED 2 Lbs. **89¢**

HORMEL PORK

Sausage Lb. **39¢**

GOOD QUALITY

Rib Steak Lb. **69¢**

SWIFT'S COOKED

Smoked Picnics Lb. **49¢**

HOME MADE

Chili Lb. **59¢**

OPEN EVERY NIGHT TIL 8 P.M. — SATURDAY TIL 9 P. M.

CLOVER FARM STORES
400 South Seaman Phone 31

CONGRATULATIONS TO BETA SIGMA PHI

BEN E. KEITH

Fort WorthAbilene

BETA SIGMA PHI

members agree

Bordens Products

ARE GOOD PRODUCTS

Attend

the

Culinary Art Show

NOVEMBER 3-4-5th

And Enjoy Some Good

BORDEN'S MILK

J. T. Gregory

DISTRIBUTOR

Eastland, Stephens, Brown and Comanche Counties

"More People Drink Borden's Milk Than Any Other Milk."



MR. AND MRS. VIRGIL MOORE
... Zeta Pi president and husband



Mrs. Art-

(Continued from Page One)

the Quarterback's famous minstrel shows in Eastland. She has served as sponsor for the Co-Ed Club. As a Beta Sigma Phi she served on the Board for Grantstown for two years. She has served the community in many capacities as chairman for March of Dimes, Cancer, Blood Donor, U.S.O., Salvation Army, Civilian Recruits, during the war.

As a business woman she brought attention to Eastland when she discovered a triple in chemistry with corkle burs, manufacturing ornaments as decor as well as yule logs with Neiman-Marcus as the main outlet. It was at this time that she enlisted in the Army going to DeMoine and later to Camp Forrest Tenn. After discharge she was again active in Red Cross as County chairman for blood donor and other civic affairs. She holds a number of certificates of achievement, in 1956 she was the DAR choice for Eastland Woman of the Year. She has received the honor of being made an international honorary member of Beta Sigma Phi. Recently she was elected to serve with the advisory Board on the West Texas Rehabilitation Center, Abilene. She has served her church, the First Methodist, as choir director and minister of music and still is assistant minister of music, and has been a member of the choir since 1932.

Mrs. Johnson was appointed acting postmaster for Eastland Oct. 1 1955 and on Feb. 5, 1957, was confirmed as postmaster. Latest project for Mrs. Johnson is the construction of a mosaic window for the postoffice made from cancelled stamps which she expects to have completed within the next year.

Mrs. Johnson is serving as general chairman for the Culinary Art Show, soon to be staged in Eastland.

HOME FOR WEEKEND

Jack Hilliard, a student at Decatur Baptist College was home visiting with his parents, Mr. and Mrs. Travis Hilliard, in Olden.



MR. AND MRS. J. D. EARLEY



Grant-

(Continued from Page One)

In conjunction with the sales and procurement divisions, may be set up to run only one or two of the houses, whereas others may run simultaneously in all houses.

Trained Personnel

When the Keith Company originally launched its merchandizing and dealers service programs, a group of men were thoroughly trained in dealer service work by the company, then were sent out for an initial complete check of all retail outlets in the Keith-served territory. They offered their services free of charge when a store owner or manager expressed an interest and found that store owners were willing and anxious to learn of new

ideas that would mean more profit, and in many instances, the merchants turned his entire store over to the dealer service man for complete rearrangement and modernization.

A survey of the lasting benefits of the service showed that most stores, once the improvements were made and the fruit and vegetable departments established, continued to feature displays of merchandise, carried increasingly larger assortments of fresh fruits and vegetables, and keep up the "Fresh From Keiths" identification.

Mr. and Mrs. J. H. Noonkester of Hico were weekend guests in the home of their daughter, Mrs. Herline Arthur, Knicky and Wanda.

READ THE CLASSIFIEDS



MR. AND MRS. WILLIS MOORE
... scrapbook chairman and husband



Home-

(Continued from Page One)

includes the entire district with appliance demonstrations for dealers in their stores; calls to homemakers for instruction in use and care of newly purchased electrical appliances; lectures and demonstrations for women's club, Girl Scout, and 4-H club groups; assistance with kitchen planning and arrangement.

The Eastland District service area includes Eastland, Ranger, Gorman, De Leon, Carbon, Desdemona, Breckenridge, and Graham.

CARD OF THANKS

With sincere appreciation we thank all our friends who were so thoughtful during the illness and death of our loved one.

The flowers and all the gestures of kindness meant so much to us.
The Family of
W. W. Manning

FALL 'FIX-UP' Headquarters LUMBER AND BUILDING MATERIALS

WE HAVE WHAT YOU NEED!

Yes, we have a large selection of all types of top-grade lumber and building materials . . . and at reasonable prices. You'll find what you want here, or we will help you find it! We invite you to just come in and browse around our yard and store if you like.

We have many interesting millwork pieces . . . finest hand and power tools . . . paints . . . roofing — and you can buy what you need on easy credit terms. Delivery is free in a 50-mile radius.

HIGGINBOTHAM - BARTLETT CO.

Jack Elliott, Mgr.

301 W. Main

Phone 112 or 1014

LIVE BETTER... ELECTRICALLY

Enjoy the SPEED of Electric Cooking



Today's wonderful new electric ranges make electric cooking faster than ever. New super-speed surface units start heating instantly — reach full high heat in seconds. The fully-insulated electric oven, with accurately controlled heat, provides fast, sure roasting and baking, timed exactly right for maximum flavor and minimum food shrinkage. Whether it's top-of-range cooking, baking or broiling, you get speed that saves precious minutes in meal preparation . . . electrically! See your electric range dealer soon. Cook electrically . . . live better electrically!



TEXAS ELECTRIC SERVICE COMPANY

FRANK SAYRE, Manager

Phone 18

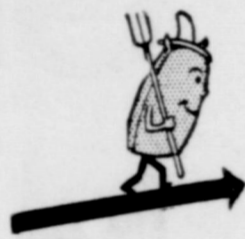

Try Some Spanish Peanuts

at the

BETA SIGMA PHI

CULINARY ART SHOW

NOVEMBER 3-4-5th



Ross Wilson

We at Southwestern Peanut Growers Association are proud to take part in Beta Sigma Phi Sorority's CULINARY ART SHOW! Ross Wilson, manager, will speak at the opening program Monday afternoon on "Diet Habits vs. Food Habits." We think you will find his talk interesting, just as the entire program will be. We take this opportunity to salute members of Beta Sigma Phi.

SOUTHWESTERN PEANUT GROWERS' ASSOCIATION

Home Office: Gorman

Ross Wilson, Manager