

Eastland Telegram

Eastland County Record established in 1931, consolidated August 31, 1951. Chronicle established 1887, Telegram established 1923. Entered as second class matter at the Post Office in Eastland, Texas under the act of Congress of March 3, 1879.

TIMES PUBLISHING COMPANY
Published Tri-Weekly—Tuesdays - Thursdays - Sundays
Onous Dick and Joe Dennis, Publishers

Virgil E. Moore, Editor
Martha Connell, Society Editor

One week by carrier in city	.15
One month by carrier in city	.65
One year by mail in County	2.95
One year by mail in state	4.95
One year by mail out of state	6.95

NOTICE TO PUBLIC—Any erroneous reflection upon the character, standing or reputation of any person, firm or corporation which may appear in the columns of this newspaper will be gladly corrected upon being brought to the attention of the publishers.

WANT ADS

Cards of Thanks charged for at rate of \$2.00 Each

SPECIAL NOTICE FOR RENT

NOTICE: Anyone can play an electric piano organ. See the new piano organ at Bruce Pipkin Sport Center. \$149.00 up. Genuine Harmony guitars at \$23.00 up.

HOSIERY SPECIAL: One week only, April 20 - April 25. All regular 79c hose, 69c, three pair \$2.00 at Mode-O-Day.

NOTICE: We have for sale in this area one late model spinet and two medium small upright pianos. Responsible parties may assume balance at reduced terms or will discount for cash. Write credit adjuster, Ross Piano Co., 2102 E. Rosdale, Fort Worth, Texas.

NOTICE: Put a gift in lay-a-way for Mother's Day at Mode-O-Day.

PLEASE—If anyone elopes, dies, gets married, has guests, goes away, moves to town, has a party, has a baby, has a fire, is ill, has an operation, has an accident, buys a home, wins a prize, builds a house, receives an award, makes a speech, holds a meeting, or takes part in any other usual or unusual event, that's news, and we want it. Eastland Telegram, Phone 601.

NOTICE: Refrigeration repairs, household, commercial. Phone 785. Roy Gann, Nite 976.

MR. FARMER—We recommend Garner's Farm Record, a simplified bookkeeping system and income tax record for operating cash or a cash or inventory basis. So simple a school child can keep it. So economical it can afford it. So complete it meets all income tax laws. And your complete, simplified bookkeeping system costs just \$1.75. EASTLAND TELEGRAM.

POWER SPRAYING: Trees, shrubs and under houses. I also have new dirt for yards and fertilizer and rake and haul leaves. Phone 886.

MISC FOR SALE

FOR SALE: Vista Motel. Will take house in Eastland or Ranger for down payment. By owner. Phone 1152.

FOR SALE or TRADE: Two AKC registered male dachshund puppies. Phone 292. H. D. Warren, Jr.

FOR SALE: Small house to be moved. 210 East Valley.

FOR SALE: 55 gasoline barrels. Army Surplus Store or phone 800.

FOR SALE: Lovely dining table, chairs. See at Turpin place, Olden.

FOR SALE: New shipment gadgets and gizmos. Canteens, cots, electric drills, gun cases, foot lockers, tarpaulins, tool boxes. CHAIRS, \$2.00 up. Army Surplus Store.

SIX months to pay for an Ed V. Price tailored suit. Made to your individual measurements. NO interest, NO carrying charges.
C. L. FIELDS
103 W. Valley Phone 571

ELECTROLUX (R) Cleaners factory rebuilt and guaranteed. Authorized Sales & Service. 1392 Sayles, Abilene. Ph. OR 3-1135.

FOR SALE: 40 penny peanut vending machines. Phone 571.

FOR SALE: House plans especially for you. FHA and G. I. approved. Phone 875.

FOR SALE: Nice tomato plants. Porters, improved porters, Earls, Red Cloud, Ponderosa, Rutgers. Flower Shop, 290 North Green. Phone 140.

PLANTS FOR SALE: Red Cloud and Porter tomato plants also pepper, onion and cabbage plants. See Dick Pennington on Hiway 8, German.

FOR SALE: T. V. Antenna with 50 foot tower. Good shape. Retail \$115.00 will take \$45.00. Phone 201-W.

Eastland Masonic Lodge No. 467
Reg. Stated meetings 2nd Thursday of each month, at 8 p.m.
E. A. HATTEN, W. M.

WE ARE EQUIPPED TO DO...

- ★ Roustabout Work
- ★ Well Hook-Ups
- ★ Spray Painting
- ★ Tank Setting

P & H Oil Field
Construction • Painting
Phone 183 Eastland

SINGER SEWING MACHINES and VACUUM CLEANERS
New and Used
Call
Dois Morton
Phone 321-J after 5 p.m.
Service All Makes

PAINT YOUR CAR
From Only **55⁰⁰** Complete

Factory Trained Paint, Body and Wrecker Service
FAST AND GOOD!
DON PIERSON
Olds - Cadillac
Eastland

ALEX RAWLINS & SONS MONUMENTS WEATHERFORD, TEX.
Serving This Community Since 1884
Phone LY4-2726

Trade With Your HOMETOWN MERCHANTS

T. L. FAGG REAL ESTATE
Property Management
Home and Farm Loans

SAVE UP TO 50% By Renovating Your Old Mattress
Mail a card to WESTERN MATTRESS COMPANY in San Angelo... a factory trained representative will visit your home and help you select a mattress made just for you from your old mattress. Choose the proper firmness or softness to a wide choice of patterns and colors. Pick up and delivery service is made in your home. Mattresses and springs are made in order at WESTERN MATTRESS CO. the largest cleanest and finest mattress factory in the Southwest.
Phone 706 Eastland

Typewriters
Adding Machines
Cash Registers
BUY SELL RENT
New Electric Adding Machines \$127.45
STEPHENS TYPEWRITER CO.
417 S. Lamar St.
EASTLAND, TEX.
Phone 639

Avon Cosmetics
Represent AVON in your neighborhood. Territory is all houses south of Commerce Street and all houses west of Daugherty St. Immediate opening and excellent earnings. Write today. Avon Manager,
Mr. Sidney Ellis, Box 2264, Abilene

TERMITE CONTROL and all other types PEST EXTERMINATION MODERN EXTERMINATING CO.
Box 312 Ranger
PHONE RANGER
Day 919—Night 911

Insurance AND Real Estate
D. L. KINNAIRD
Life - Fire - Auto - Farm
Polio - Bonds
39 years in the Insurance Business in Eastland



Your Old Tires will make the DOWN PAYMENT on a new set of SEIBERLING TIRES
Easy payments arranged on balance.
Jim Horton Tire Service
East Main St. Phone 258
Eastland, Texas

'FLOWER SHOP'
200 N. Green Phone 140
WE DON'T WANT ALL THE BUSINESS JUST YOURS
Mr. and Mrs. Don D. Parker

LOST & FOUND -
REWARD for information on dogs! Two lost dogs with collars. One small shaggy black female and one small shaggy black and white half puppy. Last seen in Hillcrest Addition Tuesday. Children's pets. Collars have name on it. Please Call 802 or 779.

Hospital News
Patients in the Eastland Memorial Hospital are:
Sharon Day, medical, Eastland
Mrs. Standly Harris, medical, Eastland
Mark Layton, accident case, Eastland
Mrs. Cecil Graham, surgical, Eastland
W. B. Harris, medical, Eastland
Verell Bowen, medical, Eastland
Mrs. Frances Medford, surgical, Eastland
Carolyn Hamilton, surgical, Cisco
Clinton Hill, medical, Eastland
J. N. Poe, medical, Eastland
Mrs. W. I. Hunt and baby girl, Cisco
J. F. Wilson, surgical, Cisco
Mrs. Joe Wheat, surgical, Baird
Mrs. Lucy Ables, medical, Eastland
Mrs. H. W. White, medical, Eastland
Mrs. W. T. Powers, medical, Eastland

Patients dismissed were: Donna Beth Hart and Mrs. Pete Clement. Patients in the Ranger General Hospital are:
O. D. Cooper, medical, Olden
Mary Loper, medical, Eastland
L. A. Horn, medical, Eastland

LEGAL NOTICE
THE STATE OF TEXAS
TO: Harry L. King, the unknown legal representative, heirs, devisees, successors and assigns of Harry L. King, Freddie K. Carmen, the unknown legal representatives, heirs, devisees, successors and assigns of W. E. Carmen, and of each of said defendants, GREETING:
You are commanded to appear by filing a written answer to the plaintiff's petition at or before 10 o'clock A. M. of the first Monday after the expiration of 42 days from the date of issuance of this Citation, the same being Monday the 25th day of May A.D., 1959, at or before 10 o'clock A.M., before the Honorable 91st. District Court of Eastland County, at the Court House in Eastland, Texas.
Said plaintiff's petition was filed on the 9th day of April, 1959. The file number of said suit being No. 22,919.
The names of the parties in said suit are:
Wm. E. Bettis as Plaintiff, and Ethel King Harrell, a widow, A. K. King, Clyde S. King, Joe (Carl) King, and Harry L. King, the unknown legal representatives, heirs, devisees, successors, and assigns of Harry L. King, Freddie K. Carmen, W. E. Carmen, the unknown legal representatives, heirs, devisees, successors and assigns of W. E. Carmen, and of each of said defendants as Defendants.
The nature of said suit being substantially as follows, to wit:
This is a suit in Trespass to Try Title on the following described land situated in Eastland County, Texas, to-wit:
A part of Block IV of the Town of Gorman, Texas, more particularly described as follows:
Beginning at the N. E. corner of said Block IV at intersection of Winkler and Coke Streets;
Thence Northwest along S. B. L. of Coke Street 210 feet;
Thence Southwesterly and parallel to Winkler Street to W. B. L. of Said Block IV;
Thence South along W. B. L. of Winkler Street at point 150 feet from South point of said Block IV;
Thence Northeasterly along E. B. L. of said Block IV 390 feet to beginning.
Issued this 9th day of April, 1959.
Given under my hand and seal of said Court, at office in Eastland, Texas, this 9th day of April A. D., 1959.
Roy L. Lane Clerk 91st District Court Eastland County, Texas
By Neida Rutherford Deputy

'Mama's Boarding House' Is Given At Las Lealas Club Annual Tea
"Mama's Boarding House," by John D. Fitzgerald was the title of the book reviewed by Miss Gladys Green at the meeting of the Las Lealas Club annual guest day held in the Women's Club Monday evening. Guests were greeted by the hostesses Mmes. Wayne Caton, Thura Taylor, James Young, Wendell Siebert and Myrtle Anderson. The club room was decorated in an array of spring flowers. An imported cut work linen cloth covered the tea table. A bronze and crystal eurgon of pink and white carnations centered the table with matching candabras holding pink tapers on either side.
A word of welcome was given by the president, Mrs. Thura Taylor, and Mrs. Wayne Caton presented each member, who in turn presented her guests, Mrs. Caton.

Mrs. Will Lovorn of Kosciusko, Miss., is visiting in Eastland with her sister, Mrs. C. W. Pettit, and with her brother, J. F. Williams, and his wife.
Here with them Sunday was another brother, Robert Williams, and his wife of Mart. They accompanied their daughter and her husband, Mr. and Mrs. Joe Loy of Waco, who also visited in the home of Mr. and Mrs. Victor Cornelius.

Those attending were Mmes. Eugene Green, B. R. Little, James Campbell, D. E. Frazer, H. M. Hart, E. E. Layton, Harold Durham, L. E. Huckabay, J. C. Whately, J. O. Jolly, Andy Taylor, L. A. Hightower, Ina Bean, Jess Siebert, J. M. Cooper, Frank Sparks, T. M. Collier, H. L. Hassell, E. J. Turner, Maurice Dry, Carrol Shelton, Thura Taylor, James Horton, Homer Smith, Taylor Smith, A. G. Crosby, Charles Layton, Betty Thomas, Anna Grace Garrett, Opal Cross, Jerry Leslie, Louise Gregory, Wayne Caton, Wendell Siebert, Myrtle Anderson, James Young and Misses Verna Johnson, Willene Sockwell, Ester Groth, Sara Peel, Emma Lee Miller, Gladys Green and Hazel Adams.

COLD SUFFERERS
Get STANBACK, tablets or powders for relief of COLD DISCOMFORTS. THE STANBACK prescription type formula is a combination of pain relieving ingredients that work together for FASTER RELIEF of HEADACHE, NEURALGIA and ACHING MUSCLES due to colds. STANBACK also REDUCES FEVER. SNAP BACK with STANBACK.

MARKER WITH FELT TIP 1,001 USES
EASTLAND TELEGRAM
Phone 601 South Side of Square

PRICES GOOD THROUGH SAT.

SUPER SAVE

BEST BUYS!

Such Big Values... So Low in Price!

WHITE SWAN or FOLGER'S COFFEE 1-LB. CAN	69¢	BIG MIKE DOG FOOD 4 REG. CANS	29¢
JELLO 3 PKGS.	25¢	CATSUP WHITE SWAN 14 oz.	19¢
CORN DEL MONTE CREAM STYLE 2 CANS	35¢	AUNT JEMIMA pancake MIX REG. BOX	19¢
BEANS RANCH STYLE 2 300 SIZE	25¢	WESSON OIL QUART	55¢
PEAS WHITE SWAN TOT. 303 CAN	29¢		

Meats

10 to 14-Lbs. CURED HAMS	lb. 49¢
GOOCH'S BUDGET SLICED BACON ... 3-lbs.	95¢
FOR SEASONING BACON ENDS 3-lbs.	39¢
FRESH GROUND MEAT lb.	45¢

Vegetables

California Lettuce head	12c
Florida Green Corn 2-ears	15c
No. 1 Red McClure Potatoes 10-lbs.	49c
Texas Green Cabbage lb.	5c

LIBBY'S TOMATO JUICE 46 oz. CAN 29¢

SALMON HONEY BOY NO. 1 CAN 43¢

WHITE SWAN Western DRESSING 8 OZ. 25¢

SUNSHINE HI-HO CRACKERS 1 lb. BOX 33¢

TIDE LARGE BOX 31¢

VEL LARGE BOX 31¢

SCOTT TISSUE 2 ROLLS 25¢

MacMoy's Super Save 400 S. Seaman Home Owned - Home Operated

COURTHOUSE NEWS AND RECORDS

Real Estate Transfers, Marriages, Suits Filed
Court Judgments, Orders, Etc.

INSTRUMENTS FILED County Clerk's Office

Euna Velma Alsbrook to O. D. Alsbrook, warranty deed.
Euna Velma Alsbrook to O. D. Alsbrook, warranty deed.
L. H. Blackwell to H. L. Bilhartz & Associates, oil and gas lease.
L. D. Belyeu to Higginbotham Bros. & Co., MML.
T. J. Bettes Co. to Federal National Mtg. Assn., transfer of deed of trust.

A. N. Buzan to Great Western Drilling Co., oil and gas lease.
O. R. Cooper to Elvis H. Mills, warranty deed.
William E. Caudle to Commodity Credit Corp., severance agreement.

Mary Collier to Veterans Land Board, warranty deed.
G. G. Crowell to Mary Collier, right of way.

Dewey Cox to H. L. Bilhartz & Associates, oil and gas lease.
James W. Carroll to Myrtle Carroll, warranty deed.
L. H. Edwards to H. L. Bilhartz & Associates, oil and gas lease.
O. C. Fultz to Otis K. Coleman, warranty deed.

First National Bank, Cisco to George R. Dennington, release of vendor's lien.
First Federal S & L Assn. to W. W. Shirley, partial release of deed of trust.

Robert E. Ferrell to Mrs. Henry F. Ferrell, warranty deed.
J. M. Flournoy to Lone Star Producing Co., assignment of oil and gas lease.

J. M. Flournoy to Lone Star Producing Co., assignment of oil and gas lease.

J. M. Flournoy to Lone Star Producing Co., assignment of oil and gas lease.

Federal Land Bank, Houston to C. C. Phippen, sub. of lien.

Harley E. Fox to Great Western Drilling Co., oil and gas lease.

Alice E. Gray to H. L. Bilhartz & Associates, oil and gas lease.

Alice E. Gray to H. L. Bilhartz & Associates, oil and gas lease.

Mary Lou Hayle to R. W. Patterson, warranty deed.
T. E. Hogan to Bill Burns, warranty deed.

Ruby Fox Hughes to First Federal S & L Assn., deed of trust.
Clifton I. Hyatt to O. C. Penn, deed.

Allen W. Harris, Jr. to Farmers Home Adm., severance agreement.
John D. Inabnet to C. C. Westerman, warranty deed.

Chester Jordan to Myrtle Carroll, warranty deed.
Emma Lee Jones to F. D. Eakin, oil and gas lease.

George Leopold to W. E. Morris, warranty deed.
Lucie Lee Langford to Great Western Drilling Co., oil and gas lease.

Mrs. Erna Mancill to H. L. Bilhartz & Associates, oil and gas lease.

W. E. Morris to W. A. Walker, warranty deed.
Raymond W. McCauley to Marshall Jones, lease.

Raymond W. McCauley to First Federal S & L Assn., transfer of vendor's lien.

J. Ed McCanties to First Federal S & L Assn., deed of trust.
Luther H. McCrea III to First National Bank, Cisco, deed of trust.

Francis McCurdy to Fern McLester, indenture.
J. V. McCowen to Burlle Paul McCowen, warranty deed.

Rufus Pierce to F. D. Eakin, oil and gas lease.
I. H. Phippen to J. M. Flournoy, oil and gas lease.

C. E. Phippen to J. M. Flournoy, oil and gas lease.

Clarence C. Phippen to J. M. Flournoy, oil and gas lease.

Clarence C. Phippen to J. M. Flournoy, oil and gas lease.

J. H. Reynolds to H. L. Bilhartz & Associates, oil and gas lease.
Gladys Snyder to Ernest Park, deed of trust.
G. W. Scott to F. D. Eakin, oil and gas lease.

Mrs. Ida Slaydon to H. L. Bilhartz & Associates, oil and gas lease.
George M. Stephenson to Higginbotham Bros. & Co., extension of ML.

W. W. Shirley to W. E. Morris, warranty deed.
L. A. Scott to H. J. Bulgerin, warranty deed.

Toklan Oil Corporation to Kerby Prod. Co., assignment & conveyance.

United States v. Travis L. Crutchfield, notice of tax lien.

Veterans Land Board to John George Cockrell, contract of sale.

Veterans Land Board to Clifford L. Smith, contract of sale.
Birdie Laura Vermillion to Ruby Fox Hughes, warranty deed.
O. C. Welch to First National Bank, Gorman, deed of trust.
Tom B. Stark to The Public, affidavit.

Petroleum Co., ratification.
Paul M. Woods to The Public, affidavit.

SUITS FILED
County Clerk's Office
Nora S. Cooper v. J. W. Cooper, divorce & child custody.
Ga La Morn Alexander v. Ernest L. Alexander, divorce.

O. T. White v. American Employers Ins. Co., to collect insurance compensation.

Village Investors, Inc. v. C. H. Parish promissory note.

ORDERS AND JUDGMENTS
91st District Court
Eastland National Bank v. Frank Stoker, judgement.
Lula Nail v. Ed Nail, judgement.
Robert Kamon v. Cataract Mining Corp., et al, order.

Vera Elizabeth London, et al v. The First National Bank of Ft. Worth, Trustee, et al, judgement.

READ THE CLASSIFIEDS
ADVERTISEMENT

JOY
DRIVE-IN THEATRE
Eastland - Cisco Hwy.
Thursday and Friday
The Fiend Who Walked The West
Hugh O'Brian

Shrinks Hemorrhoids Without Surgery
Stops Itch—Relieves Pain
For the first time science has found a new healing substance with the astonishing ability to shrink hemorrhoids and to relieve pain—without surgery. In case after case, while gently relieving pain, actual reduction (shrinkage) took place. Most amazing of all—results were so thorough that sufferers made astonishing statements like "Piles have ceased to be a problem!" The secret is a new healing substance (Bio-Lyne®)—discovery of a world-famous research institute. This substance is now available in suppository or ointment form called *Preparation H*. At all drug counters—money back guarantee.

MAJESTIC IN EASTLAND
Starts Thursday, April 23

JOHN WAYNE DEAN MARTIN RICKY NELSON
The foals who became the furies!

TECHNICOLOR RIO BRAVO

with **ANGIE DICKINSON WALTER BRENNAN WARD BOND**

Adults, 90c Children, 35c

A. N. Buzan to Great Western Drilling Co., oil and gas lease.
O. R. Cooper to Elvis H. Mills, warranty deed.
William E. Caudle to Commodity Credit Corp., severance agreement.
Mary Collier to Veterans Land Board, warranty deed.
G. G. Crowell to Mary Collier, right of way.
Dewey Cox to H. L. Bilhartz & Associates, oil and gas lease.
James W. Carroll to Myrtle Carroll, warranty deed.
L. H. Edwards to H. L. Bilhartz & Associates, oil and gas lease.
O. C. Fultz to Otis K. Coleman, warranty deed.
First National Bank, Cisco to George R. Dennington, release of vendor's lien.
First Federal S & L Assn. to W. W. Shirley, partial release of deed of trust.
Robert E. Ferrell to Mrs. Henry F. Ferrell, warranty deed.
J. M. Flournoy to Lone Star Producing Co., assignment of oil and gas lease.
J. M. Flournoy to Lone Star Producing Co., assignment of oil and gas lease.
J. M. Flournoy to Lone Star Producing Co., assignment of oil and gas lease.
Federal Land Bank, Houston to C. C. Phippen, sub. of lien.
Harley E. Fox to Great Western Drilling Co., oil and gas lease.
Alice E. Gray to H. L. Bilhartz & Associates, oil and gas lease.
Alice E. Gray to H. L. Bilhartz & Associates, oil and gas lease.
Mary Lou Hayle to R. W. Patterson, warranty deed.
T. E. Hogan to Bill Burns, warranty deed.
Ruby Fox Hughes to First Federal S & L Assn., deed of trust.
Clifton I. Hyatt to O. C. Penn, deed.
Allen W. Harris, Jr. to Farmers Home Adm., severance agreement.
John D. Inabnet to C. C. Westerman, warranty deed.

DIXIE Drive-In
EASTLAND RANGER HIGHWAY

Box Office Opens 7:00 Show Starts 7:30
Box Office Closes 9:30
Admission Never More Than 50c
Children Under 12 FREE, Each Wednesday Is Bargain Night — Adults 25c

THURSDAY - FRIDAY - SATURDAY, APRIL 23, 24, 25

W. G. W. presents AN ARKOLA Production starring
Alan LADD - Ernest BORGNINE

THE BADLANDERS

with **KATY JURADO - CLAIRE KELLY**
with **KENT SMITH - NEWMAN FLEGG - CINEMACOPY and METROCOLOR**

PLUS: Two Color Cartoons

RANGER DRIVE-IN
HIGHWAY 80 EAST ON RANGER HILL

Box Office Opens 7:00—Show Starts At Dusk
Adults 50c—Kiddies Under 11 Free
Only Eastland County Drive-In With All Year Operation
THURSDAY & FRIDAY

HORROR OF PETER DRACULA
CUSHING

—Plus Our Second Spine Tingling Feature—
THE GRAVE CAN'T HOLD IT... nothing human can stop it!

THE THING THAT COULDN'T DIE
WILLIAM REYNOLDS - ANDRA MARTIN
CAROLYN KEARNEY - JEFFREY STONE

SATURDAY
COMING IN **CINEMASCOPE**
20th Century-Fox presents
Robert Mitchum - Marilyn Monroe
River of No Return
in the Sound of STEREOPHONIC SOUND

FREE FOR EVERY SATURDAY NIGHT

WORTH FOOD MART GRAPE DRINK

WELCHADE 3 Quart Cans **89¢**

ASSORTED FLAVORS, GELATIN

JELL-O LIMIT 12 AT THIS LOW PRICE Pkg. **5¢**

CUT GREEN BEANS CAMPFIRE No. 303 Can **10¢**

BISCUITS Food Mart Sweetmilk or Buttermilk 4 Reg. Cans **29¢**

TUNA Apple Sauce WIN-ALL 2 No. 303 Cans **25¢**

Lucky Strike Light Meat Chunks 4 No. 1/2 Cans **100**

BANANAS GOLDEN-RIPE CENTRAL AMERICAN Lb. **10¢**

ALL-PURPOSE CRISP, TENDER
Red York Apples 2 Lbs. **25c** **Celery Hearts** Pkg. **23c**

CALIFORNIA MUSTARD OR
Navel Oranges 2 Lbs. **25c** **Turnip Greens** Bunch **5c**

WHITE, SWEET CRISP, RED
New Crop Onions Lb. **19c** **Radishes** 2 Cello Pkgs. **13c**

COOKED PICNICS SWIFT'S PREMIUM FULLY-COOKED 4 to 6-lbs. Avg. **39¢**

SWIFT'S SLICED **PREMIUM BOLOGNA** Lb. **49c** **Sliced Bacon** SWIFT'S ORIOLE Lb. **49¢**

GULF PRINCESS **BREADED SHRIMP** 10-Oz. Pkg. **59c** **Chuck Roast** WORTH CONTROLLED QUALITY HEAVY BEEF Lb. **49¢**

TENDER-FROZEN **Youngblood's Drumsticks** Lb. **59c**

FOR SALADS OR COOKING **KRAFT OIL** Quart Bottle **51c** **PEANUT BUTTER** 7 1/2-Oz. Goblet **49c** **FIESTA CREMES** 1 1/2-Lb. Pkg. **39c**

ALUMINUM **ALCOA FOIL** 25-Ft. Roll **31c** **SALAD DRESSING** Quart Jar **37c** **CHUNK TUNA** 3 No. 1/2 Cans in Pkg. **91c**

Prices Effective Thursday, Friday & Saturday
M. C. P. FROZEN
LIMEADE or LEMONADE 2 6-Oz. Cans **25¢**
LIBBY'S FROZEN **GRAPE JUICE** 2 6-Oz. Cans **39c**
LIBBY'S FROZEN **ORANGE DRINK** 2 6-Oz. Cans **29c**
ANACIN TABLETS 30-Count Bottle **39c**

WORTH FOOD MART

Card of Thanks
We wish to express our sincere appreciation for the nice cards, food, flowers, and all other expressions of kindness extended to us during the illness and passing of our loved one.
The family of Mrs. L. S. Hamilton
CALL 601 FOR CLASSIFIED

VISITS SISTER
Mr. and Mrs. Sam White of Brownfield visited in the home of Mrs. White's sister, Mrs. W. A. Teatsorth, over the past weekend.
**WHO HAS NEWS TIPS?
YOU HAVE NEWS TIPS?
WHO LIKES NEWS TIPS?
WE LIKE NEWS TIPS!**

KOKOMO NEWS
By Mrs. Glenn Jordan
Mr. and Mrs. Larry Strube of Abilene were visiting with her parents, Mr. and Mrs. Jake Crawley, on Thursday.
Billy and Edward Eppler of San Angelo spent part of last week with their aunt, Mrs. Albert Hendricks.
Lyndall Morrow, son of Mr. and Mrs. J. L. Morrow, represented Howard Payne at the Kansas Relays at Lawrence, Kansas this past weekend.
Mr. and Mrs. Earl Little, Karen and Douglas of Cisco spent Friday with her parents, Mr. and Mrs. George Bennett.
Mr. and Mrs. Jim Jordan were shopping in Stephenville on Saturday.
Mr. Danny Donaldson and his fiancée, Miss Mary Price, of Andrews were visiting over the weekend with his Dad, Mr. John Donaldson.
Recent guests in Mr. and Mrs. John Lassiter's home were her brother and wife, Mr. and Mrs. G. W. Cole, of Imperial.
Weekend guests of Mr. and Mrs. J. C. Caraway were his cousins, Mattie and Ludie Morgan, of Brownfield. Sunday guests were Mr. and Mrs. Darr West of Morton Valey.
Mrs. Willie Mae Hendricks and Mrs. Ella Garrett spent the weekend with Mr. and Mrs. Vern Garrett and Lavell. Mr. and Mrs. Jimmy Little and children and Jerry Hallmark were visiting with them on Sunday.
Mrs. Ethel Levens of Eastland spent the weekend with her sister, Mrs. Tranny Stephens. On Sunday they attended the State Singing Convention at Stephenville.
Also attending the Singing were Mr. John Donaldson, Mrs. Myrtle Carlton, Mrs. Cara Sessum Mr. and Mrs. Claude Fuller and Mr. and Mrs. Lum Tuggle.
On Sunday Mr. Hoyt Bryant and Mrs. W. F. Bryant were visiting with Mr. and Mrs. Tom Bryant of Carboea.
Mr. and Mrs. John W. Henderson were dinner guests Sunday of Mr. and Mrs. J. E. Broom of Duster.
Visiting with Mr. and Mrs. W. A. O'Neal on Sunday were Mr.

and Mrs. George Eppler, Paula, Billy and Edward of San Angelo and Mr. and Mrs. Albert Hendricks and Sylvia.
Dinner guests Sunday of Mr. and Mrs. Buddy Eaves and Linda Mark.
Mr. and Mrs. J. B. Alexander were Rev. and Mrs. Jackie Heath and Sue Lynn and Mr. and Mrs. of Stephenville were visiting with

Mr. and Mrs. Victor Pack and boys on Sunday Night.
There is singing each Friday Night at the community building at 7:30.
Mrs. Myrtle Carlton of Eastland was a guest Saturday night of Mrs. Cara Sessum.

Wayne Eaves, Johnny and Bobby Mark.
Mr. and Mrs. J. B. Alexander were Rev. and Mrs. Jackie Heath and Sue Lynn and Mr. and Mrs. of Stephenville were visiting with

Mr. and Mrs. Victor Pack and boys on Sunday Night.
There is singing each Friday Night at the community building at 7:30.
Mrs. Myrtle Carlton of Eastland was a guest Saturday night of Mrs. Cara Sessum.

Mr. and Mrs. Victor Pack and boys on Sunday Night.
There is singing each Friday Night at the community building at 7:30.
Mrs. Myrtle Carlton of Eastland was a guest Saturday night of Mrs. Cara Sessum.

Who's on Who's Back-
... is a timely question in insurance circles. Every insurance buyer should know that he is helping to carry the load inflicted by the careless driver... the homeowner who allows hazards to exist on his premises... the person who abuses the broken glass privilege... the householder who overloads electrical circuits... the juror who allows himself to be swayed by emotional pleas for sympathy... to name only a few which cause premiums to rise. When an insured loss occurs, the cost must be reflected in the premiums you pay in the future. So do your part to help prevent needless claims. Join the drive to keep needless insurance costs down... not to run them up.
EARL BENDER & COMPANY
Eastland, Texas (Insurance since 1924)

WHO ELSE IS READY FOR A NEW HOME THIS SPRING?
Planning to build to your own specifications? Or buying an older home which you can improve to your own tastes? In either case, it will pay you to see us about financing it with monthly payment terms you can afford. Our home loan plan takes you to free-and-clear home ownership in the shortest possible time.
First Federal Savings and Loan Association
204 Main Street Ranger, Texas

DON'T FE BASHFUL. LET US KNOW WHEN YOU HAVE VISITORS. PHONE X 601.

"Just CAN'T BEAT that A&P"
TUNA FISH EATWELL BRAND GRATED..... 2 6 1/2-oz. Cans **35¢**
PEANUT BUTTER SULTANA BRAND..... 2-lb. Jar **69¢**
PRESERVES ANN PAGE BRAND PEACH OR PINEAPPLE..... 2-lb. Jar **49¢**
MAYONNAISE ANN PAGE BRAND..... Qt. Jar **49¢**
CANDY PEANUTS WORTHMORE BRAND MARSHMALLOW..... 19-oz. Pkg. **29¢**

PILLSBURY
CAKE MIXES CHOCOLATE, WHITE, YELLOW, PINEAPPLE, ORANGE OR SPICE. 3 for **\$1**
OLD TIME VIENNA SAUSAGE 4-oz. Can **10¢**
100 TEA BAGS IN A BEAUTIFULLY DECORATED CANISTER
OUR OWN TEA BAGS 100 Bags **89¢**
Jane Parker Bakery Buys
JANE PARKER 8" **Blackberry Pie** to. **39¢**
JANE PARKER 6 1/2" **Donuts** Pkg. of 6 **27¢** Pkg. of 12 **35¢**
JANE PARKER **Raisin Cookies** Pkg. **27¢**
JANE PARKER GOLD OR MARBLE **Pound Cake** to. **49¢**
JANE PARKER CINNAMON **Sliced Loaf** to. **25¢**
JANE PARKER ENRICHED **White Bread** 24-oz. Loaf **23¢**

A&P PREMIUM QUALITY Coffees
at BIG Savings!
A&P **VACUUM COFFEE!** 2 1-lb. Cans **\$1.37**
MILD AND MELLOW
Eight O'Clock Coffee 1-LB. BAG **55¢** 3-Lb. Bag **\$1.59**

Dependable "Super-Right" Quality Meats.
SUPER RIGHT THICK SLICED Bacon 2 Lb. Pkg. **89¢**
PORK CHOPS—CENTER CUT Loin Chops Lb. **59¢**
PORK CHOPS—CENTER CUT Rib Chops Lb. **49¢**
PORK LOIN ROASTS BANQUET Chicken, Beef or Turkey
Rib End lb. **35¢**
Loin End lb. **43¢** **Meat Pies** 3 for **59¢**

Fresh Fruits and Vegetables
BANANAS lb. **10¢**
California—Large Size
AVOCADOS ea. **10¢**
WASHINGTON WINESA APPLES 2-lbs. **25¢**
FLORIDA RUBY RED—Lg. Size GRAPEFRUIT 4 for **29¢**
CHARGLO OAK—In Bag Charcoal Briquets .. 10-lbs. **49¢**
LUSTRE ALUM. COOKWEAR SAUCE PAN This Week's Special 3-Qt. Size **\$2.29**
COMPLEXION SOAP PINK CAMAY 3 Reg. Bars **29¢**
COMPLEXION SOAP PINK CAMAY 2 Bath Bars **27¢**
DEODORANT SOAP ZEST SOAP 2 Reg. Bars **29¢**
DEODORANT SOAP ZEST SOAP 2 Bath Bars **39¢**
SPECIAL A&P Frozen Chopped BROCCOLI OR PEAS & CARROTS 4 10-oz. Pkgs. **45¢**
A&P Frozen Cut GREEN BEANS 4 10-oz. Pkgs. **57¢**
CLEANSER SPIC & SPAN 16-oz. Can **29¢**
ZEE NAPKINS 80 Count 3 boxes **29¢**
O'CEDAR DUST MOP No. 9 Size **2.09**
SANITARY NAPKINS MODESS Box of 12 **27¢**

PERSONAL SOAP 1/2 PRICE SALE.
IVORY SOAP 4 Pers. Bars **24¢**
TOILET SOAP IVORY SOAP 2 Lge. Bars **31¢**
TOILET SOAP IVORY SOAP 3 Med. Bars **29¢**
LIQUID DETERGENT LIQUID IVORY 22-oz. Size **71¢**
LIQUID DETERGENT JOY LIQUID 22-oz. Size **71¢**
SOAP FLAKES IVORY FLAKES Lge. Size **33¢**
DETERGENT IVORY SNOW Reg. Size **33¢**
GRANULATED SOAP DUZ Gl. Size **77¢**
GRANULATED SOAP OXYDOL Gl. Size **77¢**
DETERGENT TIDE "3c-off" Deal Lge. Size **29¢**
DETERGENT DREFT Gl. Size **77¢**
DETERGENT BLUE CHEER Gl. Size **75¢**
AUTOMATIC DISHWASHER DETERGENT CASCADE 20-oz. Size **43¢**
AUTOMATIC DISHWASHER DETERGENT DASH 9 lb., 12 oz. Size **2.35**
CLEANSER COMET 2 1/4-oz. Cans **31¢**

Shop Here! **FOR BETTER BUYS**
SAVE YOURSELF A WILD GOOSE CHASE
PRICES GOOD FOR ONE WEEK ONLY!

LADIES HOSE First Quality Regular 69c 51 - 15 2 for \$1	BATH TOWELS ★ CANNON ★ 20 x 40 ★ Reg. 69c 2 for \$1
MUSLIN SHEETS CANNON 81 x 108 Reg. 2.39 1.88	NYLON SLIP Berkshire Reg. 5.95 Special Buy 3.99
CANNON TOWEL Extra Heavy Extra Large Reg. 1.29 99¢	STRETCH SOCKS First Quality Reg. 59c 2 for \$1
LADIES HATS New Shipment Reg. 3.98 2.99	MENS 13-oz. JEANS DICKIES Reg. 3.49 2.99
BIRDSEYE DIAPERS 27 x 27 Reg. 2.19 Dozen 1.88	MENS WORK SHIRTS Chambray Sanforized Reg. 1.59 1.19

ALWAYS BETTER VALUES AT...
WARELIKS inc.
"The Family Department Store"



ALL A&P STORES ARE CLOSED ON SUNDAY

CALL 601 FOR CLASSIFIEDS

Funeral Directors
HAMNER FUNERAL HOMES

Sen E. Hamner
Oxygen Equipped - Air Conditioned
Eastland Phone 17 Cisco Phone Hillcrest 21211
AMBULANCE SERVICE ANY WHERE ANY TIME
Nominal Cost Burial Insurance
For The Entire Family

WATCH FOR...



of
JACK'S MARINE SALES
Boats and Motors

Be On Time For Gift Time

Order Your PORTRAITS Now!



On "Her Day" ...
FOR MOTHER

The gift she will treasure forever is a portrait of her children. Select from six natural, life-like poses.

Portraits * Weddings * Commercial Work

Canaris Studio

102 South Seaman Phone 46

Remember, Portraits Take Time!
Be Ready for Mother's Day!

Eighth Birthday Is Celebrated By Jimmy Cockrell

Jimmy Cockrell, son of Sgt. and Mrs. C. A. Cockrell, was honored with a party for his eighth birthday Friday afternoon in the Cockrell's back yard. Miss Judy Cockrell and Terry Chaney helped with the party by taking the different groups of children and teaching them individual games. After refreshments of cake, punch and ice cream were served the guests played games. Those attending were: Terry Gremes, Diane Young, Jimmy Marsh, David Lynn Hart, Karen Ford, Beverly Lynn Campbell, Roy McCoy, Scottie White, Cynthia Smith, Claudia Bond, Bill Hoffmann, Linda Cummings, Ann Whittington, Mary George Perkins, Clayton Biggs, Greg Emfinger, Trippy Moore and Susan Tucker.

Jo Ann Durham Is Honored at Dinner Monday

Miss Jo Ann Durham, bride-elect of Jon Tate, was the honoree at a dinner given by Mrs. T. L. Amis at her home, 1309 S. Seaman, Monday evening, April 20. A wishing-well was carried out in the table decorations and place cards. The dining table had a centerpiece of a wishing-well entwined with ivy and the quartet tables were centered with pink carnations and tiny butterflies. The hostess presented Miss Durham with a piece of silver in her chosen pattern. After the dinner, favorite recipes were written for the bride's file and several contests were enjoyed. Guests present were Misses Wilene Sockwell, Emma Lee Miller, June Durham, Dixie Durham, Sara Peel, Doris Bownds, Gail Parsons, and Mmes. Carrol Shelton, Gene Rhodes, Betty Thomas and Iral Inzer.

'Crazy But Cute' To Be Presented By Junior Class

The junior class of Eastland High School will present "Crazy But Cute," April 23, in the high school auditorium at 8:00 p.m. The date was originally set for Friday, April 24, but has been changed to April 23. The price of admission is \$5.50 for adults and \$3.55 for students. "Crazy But Cute" will be enjoyed by the entire family. The play cast consists of Billy Don Turner, Danny Dover; Charlotte Vaught, Mrs. Dover; Phillip Lewis, Mer Dover; Oran Rhodes, Uncle Joe; Sherra Warren, "Oscar" Betty Shaw; Frances Cogburn, Phillip Blake; David Whitten, "Killo" Herman Esey; Linda Huekabay, Susie Higby; Gary Lusk, R. G. Higby; Judy Hassell, Gladys Doffenduffer; Beverly Moser, Mrs. Doffenduffer; and Gerry Haynes, Kathy Brooks. Play director is Mrs. Carl Elliott. Publishing company of "Crazy But Cute" is Hueur. For an evening of good entertainment be certain to see "Crazy But Cute."

READ THE CLASSIFIEDS

New Members of Double Seven Club To Be Named

New members of the Double Seven Club will be announced in May at a tea and slumber party. Final plans for the initiation were made Monday afternoon in the home of Miss Ann Toombs. After adjournment of the meeting refreshments of tuna sandwiches, potato chips, fritoes and cokes were served to Jackie Baggett, Janice Crabtree, Dixie Durham, Laura Harris, Cora Mendietta, Phyllis Phillips, Jamie Stamey and Sandy Taylor by the hostess, Miss Toombs.



colorful cottons

Drip-dry cottons keep you pretty the whole year through.

3.99



MODE O' DAY

East Side Square, Eastland

KING'S TV LOG

- Thursday, April 23
2:00 Young Dr. Malone
2:30 From These Roots
3:00 Truth or Consequences
3:30 County Fair
4:00 Command Presentation (MGM)
5:30 Little Rascals
6:00 News
6:10 Weather
6:15 NBC News
6:30 Guy Lombardo Show
7:00 The Price Is Right
7:30 Olds Music Show
8:00 Laff-Line
8:30 Tennessee Ernie Ford
9:00 You Bet Your Life
9:30 Masquerade Party
10:00 News
10:10 Weather
10:15 MGM Command Presentation Sign Off
Friday, April 24
6:30 Continental Classroom
7:00 Today
8:00 Today
9:00 Dough Re Mi
9:30 Treasure Hunt
10:00 Price Is Right
10:30 Concentration
11:00 Tic Tac Dough
11:30 It Could Be You
12:00 News & Weather
12:15 Daily Devotions
12:20 Little Rascals
12:45 Air Force Show
1:00 Queen for a Day
1:30 Haggis Baggis
2:00 Young Dr. Malone
2:30 From These Roots
3:00 Truth or Consequences
3:30 County Fair
4:00 Command Presentation (MGM)
5:30 Little Rascals
6:00 News
6:10 Weather
6:15 NBC News
6:30 Boots and Saddles
7:00 Ellery Queen
8:00 M-Squad
8:30 The Thin Man
9:00 Calvacade of Sports
9:45 Jackpot Bowling
10:00 News
10:10 Weather
10:15 MGM Command Presentation Sign Off
Saturday, April 25
8:30 Texas Curriculum
9:00 Howdy Doody
9:30 Ruff and Reddy
10:00 Fury
10:30 Circus Boy
11:00 True Story
11:30 Detective's Dairy
12:00 TBA
12:45 Leo Durocher Warmup
12:55 Major League Baseball
4:00 Command Presentation (MGM)
5:30 Johnny Patterson
6:30 People Are Funny
7:00 Perry Como Show
8:00 Gospelaires
8:30 Cimarron City
9:30 The DA's Man
10:00 News
10:10 Weather
10:15 MGM Command Presentation Sign Off

Courtesy Of Hood King Motor Co.

Main & Seaman Phone 42

JAMES SMITH... THE MEN'S SHOP



Doors Open Friday Morning 9:00

TOTAL OF 80

TOP BRAND SUITS

Finest Quality Materials - All Sizes
SALE-OUT SPECIALS

- Regular 65.00 SUITS 25.00
Regular 50.00 SUITS 20.00
Regular 45.00 SUITS 17.50
Reg. 25.95 to 38.00 SUITS 15.00

(These are all double breasted suits. Let us recommend an expert seamstress to you who will alter the coats to the new single breasted style, for just \$7.50.)

OTHER SINGLE BREASTED SUITS 27.50

No Alterations • All Sales Final • Cash on All Sale Items

Advertisement for shoes and sport shirts with prices and '1/2 Price' text.

Advertisement for THE MEN'S SHOP with phone number and address.

ONE GROUP MEN'S TIES Regular 1.50 to 2.00 1.00
ONE GROUP BELTS 1/2 PRICE

better balance!



WIDE-TRACK PONTIAC!

Wheels are five inches farther apart. This widens the stance, not the car, gives you road-hugging stability, less lean and sway. Only Pontiac has Wide-Track Wheels!

SEE YOUR LOCAL AUTHORIZED PONTIAC DEALER

MUIRHEAD MOTOR COMPANY 301 W. COMMERCE

READ THE CLASSIFIEDS

NEW, MIRACLE B-PX DEGREASER FORMULA 409



SPRAY IT ON! WIPE IT OFF!

STOVES, VENT-HOODS, FRYERS, PORCELAIN, GLASS, FORMICA, LEATHER, PLASTIC, OR WHEREVER THERE IS GREASE OR STAIN.

WORLD'S FASTEST ACTING LIQUID DEGREASER

NON-TOXIC, NON-INFLAMMABLE EASY ON THE HANDS FIRST TIME AVAILABLE TO HOUSEWIFE

Sold on a Money-Back Guarantee

Available At The Following Stores

MacMoy's SUPER SAVE 400 S. Seaman

KELLEY'S GROCERY 205 N. Daugherty

B-P-X PRODUCTS CO.

2401 S. Riverside Drive Fort Worth, Texas Phone JE 5-7409

FISHERMEN'S HEADQUARTERS

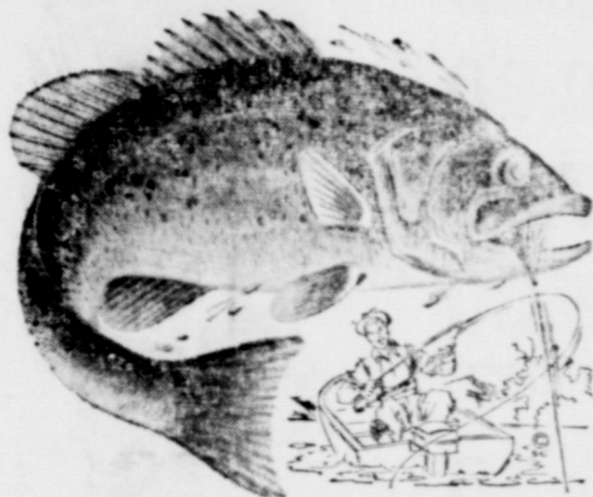

For a complete line of fishing equipment drop by to see our stock. You can buy a complete outfit or add to your present equipment. And don't forget our low, low prices!

Higginbotham-Bartlett Co.

301 W. Main Jack Elliott, Mgr. Phone 112 or 1014



LARRY KINARD West Ward P-TA president



JOHNSON SMITH P-TA vice-president

Kinard Is President Of West Ward P-TA

Larry Kinard will head a new slate of officers for the coming year for the West Ward Parent-Teachers Association.

Kinard was elected Tuesday at a meeting of the P-TA held at West Ward School. Johnson Smith was elected first vice president in charge of programs, Mrs. J. O. Jolly is second vice president in charge of membership and Mrs. Walter Maynard is third vice president in charge of finances.

Secretary of the Association will be Mrs. J. T. Gregory. Mrs. Davy Mitchell will serve as treasurer and Mrs. Howard Wilson will be historian. Mrs. Charles Layton will head the Publications Committee, Mrs. C. W. Coan will serve as parliamentary and Mrs. A. G. Goldston will be publicity chairman. Mrs. Roy Lee Smith is chairman of the Hospitality Committee and Mrs. W. T. Eaton is Goodwill Committee chairman.

Wendell Siebert, Eastland school superintendent, was guest speaker at the meeting Tuesday. "Education for Citizenship" was the theme of his talk. He stressed the fact that citizenship must be taught in the school, in the home and in the church.

Miss Nettie Thornton's first grade won the room count. Mrs. Eugene Green and room mothers were hostesses. The last West Ward P-TA meeting this year will be held May 19 at 7 p.m. There will be a nursery for the children.

Special praise went to Miss Loretta Morris' home economics girls for their work this year in keeping the nursery.

It was also revealed that the West Ward P-TA would pay a share of the cost of an audiometer, an instrument to measure power of hearing, which will be used in a number of area schools. Plans were made to have a nursery available next year for all night meetings.

Bowling Trip Is Planned by Co-eds

The Co-Ed Club voted to go to Abilene on a bowling party during their regular meeting Tuesday. The president, Reuata Squires, presided over the meeting.

The members also talked about getting club sponsors but were not definitely decided. The business meeting was then adjourned and refreshments of colored lemonade, chocolate ice cream and cookies were served to Alice Frazer, Willie O'Steen, Betty Hallmark, Carol Garrett, Glenda Johnson, Patsy Hollis, Yvonne Green, Janice Bradford, Linda Dalton, Reuata Squires and Kathie Jones by the hostess Suzanne Butler.

M. H. PERRY

Representing Southland Life

Life, Retirement Income Partnership

Mortgage Cancellation Educational - Annuities Accident - Sickness Hospitalization - Group

Call 173 or 128

107 W. Main * Eastland

Just Received

Necchi Supernova Ultra completely automatic console and portable sewing machine. See them at...

W. C. Hammon

Furniture

Phone 703

SOCIAL CALENDAR

Monday, April 27 7:30 p.m.—Odellows Lodge 120 will meet at the I.O.O.F. Hall 7:30 p.m.—Xi Alpha Zeta Chapter of the Beta Sigma Phi will meet in the home of Mrs. Virginia Collings, 200 S. Oaklawn. A guest speaker will be present.

Tuesday, April 28 7:30—The Zeta Pi Chapter of the Beta Sigma Phi will meet in the home of Mrs. Less Strawn, 419 E. Conner. The program will be given by Mrs. Pat Kincaid and will be "The Prized Word of Your Life."

3:15 p.m.—The South Ward P.T.A. will meet and a program will be given by the second grade students. The subject of the meeting will be a resume of the years work and installation of officers. 7:30 p.m.—Rebekah Lodge no. 177 will meet at the I.O.O.F. Hall.

9:30 a.m.—The W.S.C.S. will meet and continue the study of "Understanding Other Cultures" which will be presented by Mrs. T. M. Collier.

Wednesday, April 29 12:00 p.m.—Mrs. L. C. Kinard, Fred Davenport, Hubert Toombs, Victor Cornelius, A. W. Cartledge, H. T. Weaver, J. F. Collins will present the monthly Civic League Luncheon. Games will be played after the luncheon and reservations for seats will be taken until 12 noon on Monday.

SENIOR CALENDAR

APRIL

23—Christian Church ranch style supper. 25—Senior day at Hardin Simmons University

MAY

5—Junior-Senior Slave Breakfast 13—Methodist Church Breakfast 15—Senior Hobo Party 29—Senior Ice Cream Party 31—Baccalaureate

JUNE

1—Commencement Exercises

Picnic Supper Is Planned by Cisco Baptist Assoc.

The Cisco Baptist Association will hold a picnic supper Tuesday in Rising Star as their regular quarterly meeting.

The supper will begin at 7 p.m. at the First Baptist Church in Rising Star. Dr. Guy D. Newman, president of Howard Payne College will be the main speaker. Special music and a business period are also planned.

VISITS BROTHER

Mrs. Frank Castleberry just returned from a visit with her brother, Charles Pettit, at Flat-top Ranch in Walnut Springs, Tex.

Go To Church This Sunday

IF IT'S METAL Decore Metal Products

306 E. Main Phone 288 SHOP WELDING PAINTING REPAIR

CALL 801 FOR CLASSIFIEDS

NOTICE... Come To Kendrick Drive-In Dairy

(Serving This Territory Since 1940) FOR Good, Clean JERSEY Sweet Milk Price - 70c Gal. Phone 896... Located Halfway between Eastland and Cisco

EVERYONE'S INVITED...

EYE GATE Evangelists The-William Schmukis

Englewood, Colorado

Featuring...

- * Bible Preaching * Spanish Guitar * Singing * Accordion * Hawaiian Guitar * Vibra Harp * Black Light and Illuminated Stories * Sound Film Strips * Harmonica



FOR ALL AGES

Come - See - Hear

April 26 to May 8 7:30 P.M. Each Evening EXCEPT SATURDAY

Eastland Church of God

W. E. HALLENBACK, Pastor

Corner Lamar & Valley

Eastland, Texas



In this Kingswood, every window is Safety Plate Glass.

Nicest wagon that ever joined your family!

Chevy's station wagons should really be called family wagons. You can choose from five models, including the four-door nine-passenger Kingswood, with its rear-facing rear seat.

Here's a brisk and breezy wagon that'll take on any chore you name, from a trip to the beach to a journey

home from the lumberyard. There's room, you see, for a whole half-ton of cargo—a space ten feet long, with the rear seat and tailgate down.

These wagons are easy to load, too—you just roll the rear window into the tailgate and flip it down flat. No liftgate to wrestle with.

Chevrolet's so easy to handle it's a natural for the lady of the house. Big, safer brakes, too. Chevy's even

got bigger tires—they come as standard equipment on every one of our wagons. But why not fall in love with a Chevy firsthand—at your Chevrolet dealer's!



The car that's wanted for all its worth!

For a "Spring Sales Spectacular" deal see your local authorized Chevrolet dealer!

FULLEN MOTOR COMPANY 305 E. MAIN PHONE 44

EASTLAND

Advertisement for Eastland Iron & Metal Co. featuring the sign of the year, a complete line of supplies, and a list of products including scrap iron, metals, and electrical supplies.



SPRING Savings SALE

- Cane Sugar** Imperial or Domino — Shop Safeway and Save — Why Pay More? **5** -1-b. Bag **39¢**
- Mellorine** Joyett Frozen Chocolate, Vanilla, Strawberry or Brand New Neopolitan. **1/2-Gal. Ctn.** **39¢**
- Coldbrook Margarine** Fine Flavor, Long-lasting Freshness. **1-Lb. Pkg.** **15¢**
- Canned Biscuits** Mrs. Wright's Sweetmilk or Buttermilk. **2** 8-Oz. Pkgs. **15¢**

Safeway Produce

STRAWBERRIES
Rushed Direct from California. Firm, Fresh and Juicy. Luscious with Stored-up Tantalizing Sweetness. Each Pint 35¢

3 Pints **\$1.00**

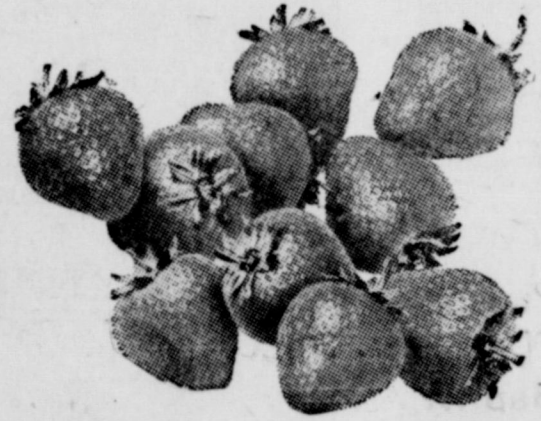

Golden Bananas Golden Ripe Tropical Fruit. Ripened a Better Unhurried Way. **Lb.** **10¢**

Fresh Corn Real Roastin' Ear Goodness. **4** Ears **25¢**

SAVE 50¢
"IT'S OLD BROOM TRADE-IN TIME"
We'll allow you 50¢ for your old broom on the purchase of a brand new Marigold or Safeway Broom.

Safeway	Marigold
\$1.29	\$1.13
With Trade-In	With Trade-In

G.E. Light Bulb Sale!

Frosted 60-Watt	Frosted 100-Watt	Yellow Bug 60-Watt	Yellow Bug 100-Watt
21¢	23¢	29¢	31¢

Cragmont Beverages
Root Beer, Orange, Grape, Cream Soda, Cola, Strawberry, Fruit Punch

(Plus Deposit) **Quart Bottle 10¢**

Bakery Feature of the Week
Cloverleaf Rolls

Skylark — Brown 'n Serve 12-Count. Regular 23¢ Value. **13-Oz. Pkg. 19¢**

Jelly Snails Curtsy — A Wonderful Morning Pastry. **7-Oz. Pkg. 23¢**

Danish Whirls Curtsy — 6 Count **10-Oz. Pkg. 39¢**

Potatoes White Rose, California New Crop. **10** -1-b. Bag **43¢**

Lucerne Milk No Bottles to Break! In Two 1/2-Gallon Cartons. **Gal.** **49¢**

Morton Salt Plain or Iodized **2** 1/2-Oz. Cans **25¢**

Purex Liquid Bleach — For Brighter — Whiter Clothes. **Quart Bottle 19¢**

- Shady Lane Butter** Enjoy High Quality, Naturally Better. **1-Lb. Pkg.** **69¢**
- Salad Dressing** Piedmont — Made Fresh and Sold Fresh. **Pint Jar** **19¢**
- Chunk Tuna** Chicken of the Sea Green Label — Delicious in Casserolés. **No. 1/2 Can** **27¢**
- Dill Pickles** Zippy Fancy Who's — Makes Most Everything Taste Better. **1/2-Gal. Jar** **49¢**
- Shortening** /okay. For All Your Baking or Frying Needs. **3** -1-lb. Ctn. **59¢**
- Detergent** Brocade Liquid. For Fast Efficient Dish Washing. Easy on Your Hands. **22-Oz. Can** **39¢**
- Strawberries** Bel-Air Frozen Sliced — Delicious Topping for Shortcake and Ice Cream. **3** -16-Oz. Pkgs. **\$1.00**

- Scott Tissues** White or Assorted Colors. Facial Tissues. **400** Cl. Box **27¢**
- Scott Napkins** White or Assorted Colors. Family Size. **2** -10 Cl. Pkgs. **29¢**
- Paper Towels** Scott White, Pink or Yellow. **Big Roll** **31¢**
- Pecan Sandies** Supreme — For Parties and Snacks. **1-Lb. Bag** **49¢**
- Frozen Pies** Simple Simon — Chocolate, Coconut, or Lemon Cream. **16** -Oz. Pkgs. **69¢**

GARDEN HOSE
Vinyl Plastic — Extremely Durable, Yet Light and Flexible.

50 Ft. Hose 5-Yr. Guarantee 1 1/2" Size **\$1.69**

50 Ft. Hose Unconditionally Guaranteed 1 1/2" Size **\$2.98**

FERTILIZER

Phillips "66" **80** -1-b. Bag **\$2.29**

Vertagreen **100** -1-b. Bag **\$2.98**

Safeway Meats

- CANNED PICNICS**
- Armour's Star. Ready-to-Eat. Economical and Easy to Prepare!**
- Chuck Roast** U.S. Good Grade C-1. Serve for Sunday Dinner. **Lb.** **49¢**
- Sliced Bacon** Safeway Thick-Sliced. The Bacon with Good Morning in Every Slice. **2** -1-lb. Pkg. **85¢**
- Pork Roast** Boston Butt Economical to Serve. **Lb.** **39¢**
- Arm Roast** U.S. Good Grade Calif. **Lb.** **55¢**

Armour Franks Armour's Star — Delicious Fried or Boiled. **Lb.** **49¢**

MEDIUM 'A' EGGS Breakfast Gems, Medium Size, Grade A Eggs. **Doz.** **35¢**

SMALL 'A' EGGS Breakfast Gems, Small Size, Grade A Eggs. **Doz.** **33¢**

ENTER LEVER BROS. "EASY-MONEY SWEEPSTAKES"
Write Safeway on the official EAST-MONEY SWEEPSTAKES entry blank you receive by mail. Then if you win 1st, 2nd, or 3rd prize — We will give you a fabulous 1959 CHRYSLER SARATOGA, 4-Door Sedan.

REDEEM YOUR COUPONS HERE

- All Detergent** Extra Fluffy **3-Lb. Box 75¢**
- Lux Liquid** Detergent — Gets Dishes Out of the Way Fast. **12-Oz. Can 41¢**
- Wisk Liquid** Detergent — For Cleaner Brighter Clothes. **37-Oz. Can 71¢**
- Handy Andy** Liquid Cleaner. All Purpose — **16-Oz. Bottle 39¢**
- Silver Dust** Blue Detergent No Bleaching Needed — **Large Box 33¢**
- Breeze** Detergent — Perfect for Everything — Family Wash, Dishes and Fine Things. **Giant Box 77¢**
- Surf** The One Detergent to Get All Clothes Clean. (10¢ Off). **Giant Box 65¢**
- All Detergent** Has Controlled Suds for a Cleaner Wash. (5¢ Off). **24-Oz. Box 34¢**
- Lifebuoy Soap** You Get that "Fresh Bathed" Freshness. **2** -Req. Bars **21¢**
- Lifebuoy Soap** Protection Stays with You from Bath to Bath. **Bath Bar 15¢**
- Lux Soap** Pink Toilet — The Soap of the Hollywood Stars. **3** -Req. Bars **24¢**
- Lux Soap** Green Toilet — 9 Out of 10 Hollywood Stars use Lux. **2** -3/4th Bars **27¢**
- Lux Flakes** Soap — Lux Care Means Longer Wear. **Large Box 33¢**
- Rinso Blue** Detergent — No Bleaching Necessary. Blues as it Washes. **Giant Box 75¢**
- Tooth Brushes** Eclipse **2** for **29¢**

Prices effective Thursday Friday and Saturday April 23, 24, and 25 Eastland

SAFEWAY
Conveniently Located to Serve You at 104 E. Main

Mrs. E. R. Townsend Is Leader at The Meeting of Thursday Afternoon Club

"Progress Through Knowledge of Physical Well-Being" was the topic of the program when the Thursday Afternoon Club met on April 16 with Mrs. E. R. Townsend as leader. In an analysis of "Patterns for Health" Mrs. Ronald Burton pointed out that mental health begins at home. It is the environment of the child and the security of the home which establishes an individual's mental outlook in maturity.

Mrs. H. L. Meisenheimer, superintendent of Eastland Memorial Hospital spoke on "The Value of a Rest Stop." Mrs. Meisenheimer said that complete relaxation for even a very few minutes can be of great value to one's physical well-being.

Mrs. W. S. Poe in a talk on "Grow Lovely Growing Old" pointed out that a person's inner life and a love for others make one ready for a serene and lovely old age.

Mrs. Harold Durham, program chairman for next year, gave the members program questionnaires and requested that they be filled out and returned to her as soon as possible. These questionnaires will serve as a guide in planning the 1959-60 yearbook.

State Convention Of TFWC Will Be Held May 4-6

Mrs. Ben W. Boyd of Denton, president of the Texas Federation of Women's Clubs, has announced that the State Convention will be held in Lubbock on May 4, 5, and 6, with headquarters at the Lubbock Hotel.

The State Board Luncheon, to which all delegates and visitors have been invited, will be held at 12:30 Monday at the Woman's Club, 2020 Broadway, Lubbock.

Formal opening of the Convention will be at 2 p.m. Monday. A Memorial service will be held at 3:30.

The Texas Dinner will be held at 6:30 p.m. in the Caprock Hotel. The speaker will be the Honorable William A. Blakley, former United States Senator.

The Tuesday program will open with a parliamentary law breakfast at 7:30, followed by the general assembly session at 9.

A new feature of this convention will be the division of the group in panel sessions on education, international affairs, conservation, and The American Home.

A public affairs luncheon will be held at the First Methodist Church. The speaker is to be Curtis O. Lynam, special agent for the FBI.

At 6:30 p.m., the Pioneer Dinner will be held at the Hotel Lubbock. The speaker will be L. D. Webster, vice president and public relations director of Lone Star Steel Company, who will tell of experiences in Russia. All pioneer clubs will be presented.

Wednesday's program will open with the San Antonio Breakfast

Club breakfast at 7:30 a.m. Mrs. E. B. Jobe, president of the club, will preside.

The final business session will be held Wednesday morning, and will include reports on Legislation, Driver Education, and GFWC legislation; the Community Achie-

vement Contest; Teacher Leadership; the presentation of Awards to the clubs; and the Headquarters March.

The scholarship luncheon will be held at noon in the north ballroom. The speaker will be Miss Faye Pannell, director of the Col-

lege of Nursing of Texas Woman's University in Denton. The adjournment will be at the luncheon.

Mrs. J. M. Harper of Lubbock is the General Convention Chairman. State officers of TFWC are: president, Mrs. Ben W. Boyd, Denton; first vice president, Mrs.

Harry Griffiths, Austin; second vice president, Mrs. A. T. Carlton, Houston; third vice president, Mrs. James A. Allen, Dallas; recording secretary, Mrs. Zack A. Williamson, Beaumont; treasurer, Mrs. Charles Davis, Hughes

Spring; and parliamentarian, Mrs. T. J. Fouts, Denton.

TRADE WITH YOUR HOMETOWN MERCHANTS

NOTICE
FRESH DRESSED
FRYERS
and
Fresh Dressed
Hens
At The Plant
PHONE 110
WALKER
Dressing Plant

IT'S TIME TO STORE YOUR FURS, MOUTON and winter garments!

Let us take care of them through the summer in our modern, cool, insulated, fumigated vault. All garments are insured against fire, theft and moths.

Expert Cleaning and Glazing . . . You cannot afford to do without this protection. The cost is so small.

We Have Plenty of Moth Bags . . . Those who prefer to store their garments at home, let us Sanitone them before putting away, as Sanitone positively kills all moths.

SANITONE Modern Dry Cleaners
210 S. Seaman St. Call 132 for Pick-up & Delivery
JAMES WRIGHT, OWNER
Only Storage Vault in Eastland County
You Pay Nothing Until Next Fall

Twenty-Two From Here to Attend Witness Meeting

Twenty two delegates of the Eastland congregation of Jehovah's witnesses will be among the other witnesses convening in Bowie, this Friday at 6:45 p.m.

According to Mrs. Zetty Parrack, presiding minister of the Eastland Congregation, the convocation is slated for Friday, Saturday and Sunday. The program will include courses and demonstrations on the practical house to house ministry of Jehovah's witnesses. Most of the speakers are from the North Central Texas area.

Kenneth R. Savoy, district supervisor from Brooklyn, New York, will oversee the assembly. Also he will speak Sunday, April 26 at 3 p.m. on the subject, "Paradise Earth Through God's Kingdom."

"The program is designed to instruct the delegates to be teachers of the good news," stated Mrs. Parrack, "so that on returning home they might build up the moral fibre of our community by encouraging family Bible study."

MAGIC FLAME OF PROGRESS



EXPLORATION—where natural gas service begins. Constant search for new fields is required to provide for the increasing demand for the world's finest fuel.



DRILLING—After geological explorations are made, leasing completed, the rig is positioned and drilling begins. Drill bits bore deep into the earth to possible natural gas strata.



TYING-IN—natural gas from the fields to the transmission line. The natural gas has begun its long journey to you.

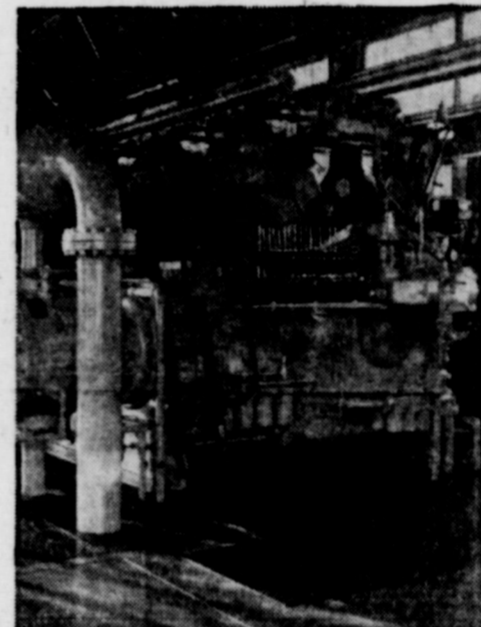

COMPRESSOR STATIONS—natural gas receives a boost. Pushed on by large compressors that maintain pressure in the pipelines to assure safety and a dependable, sufficient flow.

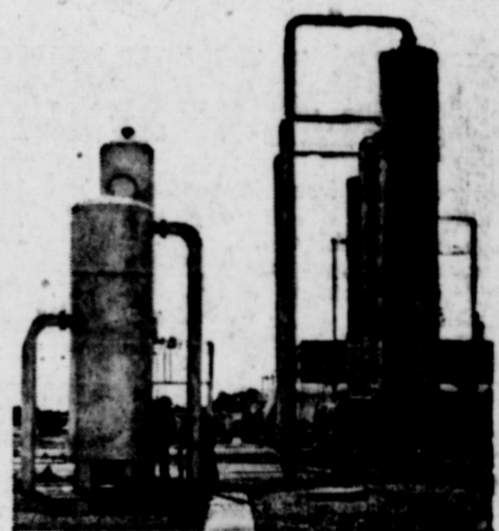

PROCESSING PLANT—removes the liquid by-products of natural gas (hydrocarbons like butane, propane and isopentane and others); dehydration plants remove water vapor to prevent pipeline stoppages, so that pipelines may operate trouble-free.



PIPELINES—a network of long distance pipelines is necessary to bring the natural gas from its origination point to the city where it will serve uninterrupted, day and night.

All this adds up to an adequate supply of natural gas...

but gas must be bought in the gas fields in the face of vigorous competition!

Everyone knows - there is nothing more important to a natural gas company than supply - gas reserves attached and ready for use.

Lone Star Gas Company has had a 50-year record of dependable, adequate gas supply - except for the few early, trying years when the Company was struggling to get started and remain in business.

Lone Star's present gas supplies are being used up, and Lone Star must continue, day by day, to add to its supply. These additional supplies are available for purchase only in the face of competition from other pipelines.

Lone Star will protect and maintain your gas supply, but it must pay higher prices, if it is to continue to get the gas you need.

Satisfying your need for round-the-clock natural gas service is our obligation.

LONE STAR GAS COMPANY

How competition has affected field prices for gas INCREASES in weighted average field prices (Cents per 1000 cu. ft.)

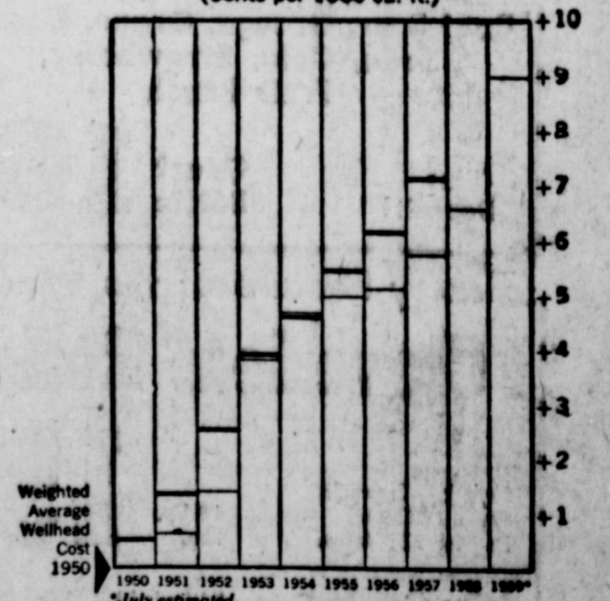

Heavy bars show increases in weighted average prices paid to producers for gas purchased in the fields of the Southwestern area by 10 major gas pipeline companies (not available for 1958 and 1959). Light bars show similar increases paid by Lone Star.

Specials!
FRIDAY AND SATURDAY

Loin Steak	Lb.	79¢
Club Steak	Lb.	79¢
Pork Ham Steak	Lb.	49¢
Pork Roast	Lb.	35¢
Sausage COUNTRY STYLE	4 Lbs.	\$1
Hamburger Patties	Lb.	55¢
Fresh Side Pork	Lb.	45¢
Pure Lard	2 lbs.	25¢

EARNEST
Frozen Food Center
210 South Lamar Phone 11