

Eastland Telegram

Eastland County Record established in 1931, consolidated August 31, 1951. Chronicle established 1887, Telegram established 1923. Entered as second class matter at the Post Office in Eastland, Texas under the act of Congress of March 3, 1879.

TIMES PUBLISHING COMPANY
Published Tri-Weekly—Tuesdays - Thursdays - Sundays
Onous Dick and Joe Dennis, Publishers
Virgil E. Moore, Editor
Martha Connell, Society Editor

One week by carrier in city13
One month by carrier in city65
One year by mail in County2.95
One year by mail in state4.95
One year by mail out of state6.95

NOTICE TO PUBLIC—Any erroneous reflection upon the character, standing or reputation of any person, firm or corporation which may appear in the columns of this newspaper will be gladly corrected upon being brought to the attention of the publishers.

WANT ADS

Cards of Thanks charged for at rate of \$2.00 Each

SPECIAL NOTICE

NOTICE: Put a gift in lay-away way for Mother's Day at Mode-O-Day.

NOTICE: DO YOU CARE?—Cemetery working at Jewell April 18th. **COME EARLY—STAY LATE**—Cemetery in VERY BAD condition.

PLEASE—If anyone elopes, dies, gets married, has guests, goes away, moves to town, has a party, has a baby, has a fire, is ill, has an operation, has an accident, buys a home, wins a prize, builds a house, receives an award, makes a speech, holds a meeting, or takes part in any other usual or unusual event, that's news, and we want it. Eastland Telegram, Phone 601.

NOTICE: Refrigeration repairs, household, commercial. Phone 785. Roy Gann, Nite 976.

MR. FARMER—We recommend Garner's Farm Record, a simplified bookkeeping system and income tax record for operating on either a cash or inventory basis. So simple a school child can keep it. So economical all can afford it. So complete it meets all income tax laws. And your complete, simplified bookkeeping system costs just \$1.75. **EASTLAND TELEGRAM.**

POWER SPRAYING: Trees, shrubs and under houses. I also have new dirt for yards and fertilizer and rake and haul leaves. Phone 886.

Eastland Masonic Lodge No. 467
Reg. Stated meetings
2nd Thursday of each month, at 7:30 p.m.
E. A. HATTEN, W. M.

WE ARE EQUIPPED TO DO . . .

- ★ Roustabout Work
- ★ Well Hook-Ups
- ★ Spray Painting
- ★ Tank Setting

P & H Oil Field
Construction • Painting
Phone 183 Eastland

SINGER SEWING MACHINES and VACUUM CLEANERS
New and Used
Call
Dois Morton
Phone 321-J after 5 p.m.
Service All Makes

ALEX RAWLINS & SONS MONUMENTS WEATHERFORD, TEX.
Serving This Community Since 1884
Phone LY4-2726

AUTOS FOR SALE
AUTOS FOR SALE
FOR SALE: '57 Cadillac, 62 coupe, full power and air, like new. Only \$3495.
'55 Cadillac, 62 sedan, full power and air. Only \$1995. '55 Oldsmobile, Super 88, four door sedan, full power and air. Real nice. Only \$1795.
DON PIERSON
Old - Cadillac, Eastland, Texas

Hospital News

Patients in the Eastland Memorial Hospital are:
J. F. Wilson, surgical, Cisco
Mrs. Joseph Venable and baby boy, Cisco
Mrs. Joe Wheat, surgical, Baird
Mrs. W. C. Smith, medical, Cisco

Geanne Frevschlag, surgical, Eastland
L. A. Greer, medical, Eastland
Mrs. Gary Downard and baby boy, Eastland
Donald Bulgerin, medical, Eastland

Mrs. Jack Graham and baby girl, Eastland
Mrs. Pete Clement, medical, Carbon
Mrs. Bob Sessums, medical, Eastland

Mrs. Lucy Ables, medical, Eastland
George Fox, surgical, Eastland
Mrs. H. W. White, medical, Eastland

Mrs. W. T. Powers, medical, Eastland
L. A. Greer, medical, Eastland
Patients dismissed were: Charles Harlow, Mrs. Charles Pierce, Mrs. Jerry Wharton and baby girl, Mrs. Naomi Kinchloe, Francis Urban, A. N. Mahan, Carl Wilson and Floyd Brewer.

Patients in the Ranger General Hospital are:
Mrs. N. B. Mahaney and baby boy, Eastland
L. A. Horn, medical, Eastland
Marcella Slaughter, surgical, Eastland

Mrs. Mary Loper, surgical, Eastland
Elizabeth Hernandez, medical, Eastland

Earlene Vincent Is Hostess For Zeta Pi Members

Mrs. Earlene Vincent, 410 S. Lamar, was hostess to the Zeta Pi Chapter of the Beta Sigma Phi meeting Tuesday night.

Mrs. Virgil E. Moore, president, presided over the business meeting. The members voted to support Gonzales Warm Spring Foundation for next year's state project. They also voted on the outstanding girl of the year to be revealed at the Founders Day Banquet, April 25 at 7:30 p.m. Members and husbands will be guests of the Xi Alpha Zeta at that time.

Mmes. Don Kincaid, Virgil Moore and Les Strawn gave the program on "History and Progress of Beta Sigma Phi." Refreshments of white cake attractively decorated, nuts, coffee and coke were served to Miss Carolyn Collins and Mmes. Varge Daniel, James K. Smith, Virgil E. Moore, Don Kincaid and Les Strawn by the hostess.

YOU KNOW SOMETHING WE DON'T KNOW. PHONE 601 AND TELL US.

— RUBBER STAMPS —
"24 HOUR SERVICE IF DESIRED"

EDDIE'S RUBBER STAMP SERVICE
207 SO. DAUGHERTY - P. O. BOX 646
EASTLAND, TEXAS



Your Old Tires will make the DOWN PAYMENT on a new set of SEIBERLING TIRES
Easy payments arranged on balance.

Jim Horton Tire Service
East Main St. Phone 255
Eastland, Texas

TERMITE CONTROL and all other types PEST EXTERMINATION MODERN EXTERMINATING CO.
Box 312 Ranger
PHONE RANGER
Day 919—Night 911

Junior Class-

(Continued from Page One)
Dover's boss, Gary Lusk; Susie Higby, R. G.'s attractive niece, Linda Huckabay; Phyllis Blake, Dan's cousin, Frances Cogburn; Kathy Brooks, Phyllis's roommate at college, Gerry Haynes; Mrs. Dopenduffer, Mrs. Devers friend, Beverly Moser; Gladys Dopenduffer, a mother's girl, Judy Hassell; "Killo" Herman Espy, fourteen year old who is interested in electronics, David Whitten, Play Director is Mrs. Carl Elliot.
Tickets may be purchased from any Junior Class member and will be on sale at the door. Price of admission: adults 50c and Students 35c.

VISIT EASTLAND
Mrs. Paul Trippet of Dallas is spending a few days with her mother, Mrs. Minnie Crosby and her sister, Mrs. Jewel Golson.
Mmes. Paul Trippet, Jewel Golson and Minnie Crosby spent Sunday afternoon in Mineral Wells at the Baker Hotel enjoying the Music of Jack Amlung and his orchestra, and visiting friends.

Shaving Is Slicker— Blade Changing Quicker
BUY Gillette BLUE BLADES IN HANDY DISPENSER
with used-blade compartment
20 FOR 10 FOR
98¢ 49¢

WANTED: PRESSMAN FOR PERMANENT JOB WITH A FUTURE. SHEPARD'S Printing & Office Supply Cisco, Texas

MAJESTIC IN EASTLAND THURSDAY & FRIDAY
Presenting
RICHARD WIDMARK LEE J. COBB TINA LOUISE and HOLLIMAN
"THE TRAP"
TECHNICOLOR® with Carl Reiner's "Chick Wash"
SATURDAY ONLY
RANDOLPH SCOTT RIDE WITH LONESOME
IN EASTLAND COLOR AND CINEMASCOPE A RANDOLPH PRODUCTION - A COLUMBIA PICTURE

Bullock Musical Is Set Friday

A musical program is set Friday night at Bullock Community Center, with everyone invited to attend. The community music event is held the third Friday of every month.

Trade With Your Hometown Merchants

WATCH FOR . . .
GRAND OPENING
of
JACK'S MARINE SALES
Boats and Motors

ALL METAL Lawn Chairs \$4.44 SET UP
Red - Green - Yellow
ROUND - UP STAMPS
Coats Furniture Ltd.

CALL 601 FOR CLASSIFIEDS
NOTICE... Come To Kendrick Drive-In Dairy
(Serving This Territory Since 1940)
FOR
Good, Clean JERSEY Sweet Milk
Price - 70c Gal.
Phone 896-J-2 - Located Halfway between Eastland and Cisco

DIXIE Drive-In
EASTLAND RANGER HIGHWAY
Box Office Opens 7:00 Show Starts 7:30
Box Office Closes 9:30
Admission Never More Than 50c
Children Under 12 FREE. Each Wednesday Is Bargain Night - Adults 25c
THURSDAY, FRIDAY, SATURDAY, APRIL 16-17-18
KENNETH JAYNE
MORE MANSFIELD
in
THE SHERIFF OF FRACURED JAW
PLUS: Color Cartoon and Sports Reel

RANGER DRIVE-IN
HIGHWAY 80 EAST ON RANGER HILL
Box Office Opens 6:30 - Show Starts 7:00
Adults 50c—Kiddies Under 11 Free
Only Eastland County Drive-In With All Year Operation
THURSDAY & FRIDAY
Marilyn MAIN
Percy KILBRIDE
Ma and Pa KETTLE ON VACATION
IT'S ALL NEW!
with RAY COLLINS-BODIL MILLER A UNIVERSAL INTERNATIONAL PICTURE
Plus Our Second Feature

SATURDAY
ROBERT MITCHUM ROBERT WAGNER RICHARD EGAN MAY BRITT LEE PHILIPS
THE HUNTERS
FREEVIEW EVERY SATURDAY NIGHT

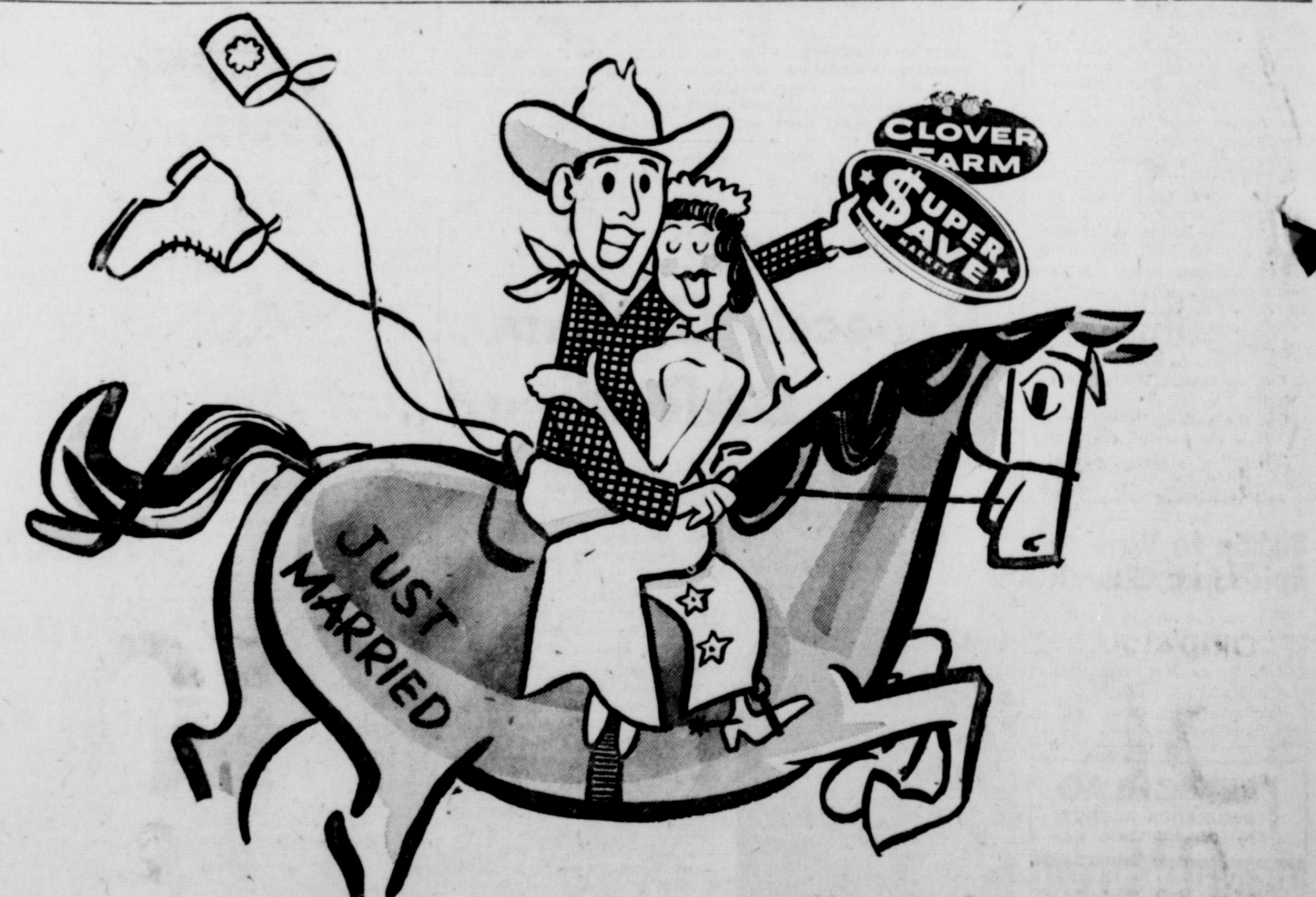

CLOVER FARM STORES AND SUPER SAVE STORES HAVE JUST BEEN "MARRIED." BEING A MEMBER OF THIS WELL ORGANIZED BUYING GROUP WE PASS ON TO YOU THE ADVANTAGES OF TREMENDOUS BUYING POWER TO BRING YOU FOOD AND HOUSEHOLD ITEMS AT SUPER SAVINGS. WE'VE BEEN A MEMBER OF THE CLOVER FARM GROUP FOR 11 YEARS AND WILL CONTINUE TO GIVE B & B STAMPS (DOUBLE STAMPS EACH WEDNESDAY). MacMOY'S SUPER SAVE MARKET.

Read The Classifieds

**WORTH
FOOD MART**

DEL MONTE

PEAS

EARLY GARDEN - SAVE 17c

6 Cans No. 303 **100**

Springtime is value time...at our



DEL MONTE®



Prices Effective Thursday, Friday & Saturday We Reserve The Right To Limit

GARDEN SHOW

PEACHES

Del Monte Yellow Cling, Sliced or 1/2's - SAVE 25c

5 No. 303 Cans **1.00**

GREEN BEANS

5 No. 303 Cans **1.00**

Pears Del Monte, Halves SAVE 16c **4** No. 303 Cans **1.00**

Peaches Del Monte Y. C., SAVE 11c **3** No. 2 1/2 Cans **1.00**

Pickles Del Monte Kosher Dill SAVE 17c **3** 24-Oz. Jars **1.00**

FREE "EXTRA" SAVINGS AT WORTH!



PINEAPPLE-GRAPEFRUIT

Fruit Cocktail
Del Monte To

Worth Controlled

WORTH CON

Ro

Ste
Ste
BEE
FRES

Pre
Slice
Fish

DEL MONTE **Catsup** 6 14-Oz. Botls. **1.00**

DEL MONTE **Prune Juice** Quart Botl. **39¢**

CORN

DEL MONTE **GOLDEN CREAM STYLE** **6** No. 303 Cans **1.00**

BANQUET FROZEN **CHICKEN PIES** 2 8-Oz. Pkgs. **45¢**

KNOTT'S BERRY FARM SLICED **STRAWBERRIES** 5 10-Oz. Pkgs. **99¢**



DEODORANT **BAN** Large Size Plus Tax **59c**

Finest Fruits & Vegetables!

FLORIDA JUICY VALENCIA

ORANGES Lb. **10¢**

CRISP LETTUCE FIRM, GREEN **2** Heads **25¢**

RIPE TOMATOES SELECT, 3's, 4's **19¢** Carton

GREEN ONIONS LOCALLY GROWN **5¢** Large Bunch



Tea Fetes Mrs. Herman Hassell Jr. In Castleberry Home Monday

Mrs. Herman L. Hassell, Jr., nee Miss Shirley Wood of Palm Beach, Fla., was honored with an acquaintance tea in the

home of Mrs. Frank Castleberry, 207 S. Oak, Monday evening. Mrs. Castleberry was assisted by Meses. W. F. Davenport, Gerold J. Stroud and Miss Verna Johnson.

The serving table was laid with a pink linen cloth centered with an arrangement of pink and white carnations flanked with white burning tapers in crystal candelabrum. The table was complimented with appointments of silver and crystal.

White cake squares embossed with pink rose buds and punch were served to the guests.

Guests were greeted by Mrs. Frank Castleberry and presented to Mrs. Herman Hassell Sr., mother of the bridegroom, the honoree and Mrs. Stroud, sister of the bridegroom.

The house party consisted of Meses. H. T. Weaver, Harold Durham, Ed F. Willman, Thura Taylor, John L. Ernst, D. E. Frazer, R. E. Sikes, Jim Horton, John Whatley, W. A. Martin, J. C. Whatley, Gerald Stroud and Miss Judy Hassell.

RUMMAGE SALE
The W.S.C.S. will hold a rummage sale in the Park on Friday April 17 and Saturday April 18 beginning at 10:00 a.m. and ending at 5:00 p.m. on Friday and Saturday.

NEWS FROM DESDEMONA

Mrs. Hardy Tidwell underwent major surgery in the Gorman Hospital Tuesday but is reported quite improved at this writing.

Mrs. Ellie Fein is on the sick list this week.

Several from here attended the funeral services in DeLeon on Friday of last week for Joe Duke, 85, who passed away at his home on Wednesday. Burial was at Desdemona.

Mr. and Mrs. Rob Guthery and children and Mr. and Mrs. Chubbie Foreman all of Arlington spent the weekend here with their parents, the Roy Gutheries.

Mr. and Mrs. Bob Mears of Arlington were weekend visitors with her parents the R. Joiners.

Mr. and Mrs. Earl Parks of Pre-mont are here visiting his mother, Mrs. Ed Parks.

Also, Mr. and Mrs. Earl Parks were the guests of Mrs. Ed Parks.

Mosely as hostess. Arrangements of blue bonnets decorated the coffee table and buffet. Pink candles lighted the small tables that were set with crystal and silver.

The occasion was a demonstration of new foods and recipes were exchanged. "Table Manners" and the "Correct Thing To Do and Say" was the

subject for discussion for the evening. Present were Meses. Johnnie Burleson, J. R. Williams, W. H. Davis,

Clabe Eldridge, A. E. Henslee, Howard Wade and J. F. Mosely. Mrs. Neldon Shipman and children who had been here for the

past week visiting her mother, Mrs. Dess Abernathy was joined by her husband, Neldon Shipman on Wednesday night and the family left Thursday for their home in N. M.

Just Received
Necchi Supernova Ultra completely automatic console and portable sewing machine. See them at . . .
W. C. Hammon Furniture
Phone 703

Typewriters
Adding Machines
Cash Registers
BUY SELL RENT
New Electric Adding Machines \$127.45
STEPHENS TYPEWRITER CO.
417 S. Lamar St.
EASTLAND, TEX.
Phone 639

Funeral Director
HAMNER FUNERAL HOME
Eastland, Texas

FOR ALL-AROUND DEPENDABILITY...
"...just can't beat that A&P"

Fried Potatoes A&P FROZEN FRENCH 2 9-oz. Pkgs. **27¢**
Flexi-Foam Pillows 18 by 24 Ea. **1.69**
Pork and Beans SULTANA BRAND 52-oz. Can **29¢**
A & P Coffee VACUUM PACK 2 1-lb. Cans **\$1.37**
Pie Crust Mix PILLSBURY BRAND 2 10-oz. Pkgs. **35¢**

AMERICA'S DEPENDABLE FOOD MERCHANT
A&P
100th BIRTHDAY Celebration
1859-1959

SPECIAL SALE!
MILD AND MELLOW
EIGHT O'CLOCK COFFEE
1-LB. BAG
55¢
Economy 3-lb. Bag \$1.59

Bring Us Your Lever Brother's Coupons
ENTER LEVER'S EASY MONEY SWEEPSTAKES!
Write our store name—A&P—on the official Easy Money Sweepstakes entry blank you receive in the mail. Then, if you win 1st, 2nd, or 3rd prize—we will give you a
1959 EDSEL CORSAIR 4-DOOR HARDTOP! Absolutely Free!

"SUPER-RIGHT" QUALITY
SMOKED HAMS
BUTT PORTION 1 LB. **45¢** SHANK PORTION 1 LB. **39¢**
CENTER PORTIONS 3-5 LB. AVG. **59¢** CENTER SLICES 1 LB. **79¢**

"SUPER-RIGHT" THICK-SLICED
Sliced Bacon 1-lb. Pkg. **45¢** 2-lb. Pkg. **89¢**
BANQUET—Beef or Turkey
DINNERS 2 for **89¢**
Sultana PORK & BEANS
Sultana BLACKEYE PEAS with and without pork
3 Lb. Cans 35¢

FRESH FRUITS AND VEGETABLES
Bananas lb. **10c**
LEMONS doz. **29c**
FRESH
CARROTS 2-lb. cello **15c**
RADISHES . . . 2 bunches **9c**
AVOCADOS ea. **10c**
CUCUMBERS 3 for **25c**

RATH'S FROZEN CHOP-ETTES
BEEF 8-oz. Pkg. **47¢** VEAL 8-oz. Pkg. **53¢**

Jane Parker Bakery Buys
Cherry Pie ea. **45¢**
Spanish Bar Cake ea. **27¢**
Jelly Topped Buns Pkg. **27¢**
Reynolds Wrap Alum. 25-ft. Foil. Roll **31¢**

Special!
MINUTE MAID FROZEN PLAIN OR PINK
Lemonade 6 6-oz. Cans **65¢**
MINUTE MAID FROZEN
Orange Juice 3 6-oz. Cans **59¢**

SOAP FLAKES
LUX FLAKES
Large Size **33c**
DEODORANT SOAP
LIFEBUOY
Reg. Bar **10c**
DEODORANT SOAP
LIFEBUOY
Bath Bar **15c**
TOILET SOAP
LUX
3 Reg. Bars **29c**
TOILET SOAP
LUX
2 Bath Bars **27c**
DETERGENT
RINSO
Reg. Size **32c**
A & P
CATSUP
14-Oz. Size **21c**
DETERGENT
BREEZE
REGULAR SIZE **32c**
Bright Sail
BLEACH
QUART BOTTLE **13c**
LIQUID DETERGENT
Lux Liquid
22-oz. Can **71c**
DETERGENT CONDENSED
"all"
24-oz. Size **39c**
DETERGENT FLUFFY
"all"
10-lb. Size **2.45**
LIQUID DETERGENT
WISK
Quart Size **71c**
TOILET SOAP
DOVE
2 Reg. Bars **39c**
MARGARINE
IMPERIAL
1-lb. Ctn. **39c**

AP Food Stores
VANITY FAIR 2 Pkgs. of 400 **49c**
DETERGENT
SAIL SOAP GIANT SIZE **53c**

YOU HAVE NEWS TIPS!

SAVE UP TO 50%
By Renovating Your Old Mattress

Mail a card to WESTERN MATTRESS COMPANY in San Angelo. A factory trained representative will visit your home and help you select a mattress made just for you from your old mattress. Choose the proper firmness or softness to a wide choice of patterns and colors. Pick up and delivery service is made in your home. Matching new springs are made to order at WESTERN MATTRESS CO. the largest cleanest and finest mattress factory in the Southwest.

Phone 706 Eastland

LEGAL NOTICE

THE STATE OF TEXAS
TO: Harry L. King, the unknown legal representative, heirs, devisees, successors and assigns of Harry L. King, Freddie K. Carmen, heirs, devisees, successors and assigns of Freddie K. Carmen, W. E. Carmen, the unknown legal representatives, heirs, devisees, successors and assigns of W. E. Carmen, and of each of said defendants, GREETING:

You are commanded to appear

by filing a written answer to the plaintiff's petition at or before 10 o'clock A. M. of the first Monday after the expiration of 42 days from the date of issuance of this Citation, the same being Monday the 25th day of May A.D., 1959, at or before 10 o'clock A.M., before the Honorable 91st. District Court of Eastland County, at the Court House in Eastland, Texas.

Said plaintiff's petition was filed on the 9th day of April, 1959. The file number of said suit being No. 22,919.

The names of the parties in said suit are:

Wm. E. Bettis as Plaintiff, and Ethel King Harrell, a widow, A. K. King, Clyde S. King, Joe (Carl) King, and Harry L. King, the unknown legal representatives, heirs, devisees, successors, and assigns of Harry L. King, Freddie K. Carmen, the unknown legal representatives, heirs, devisees, successors, and assigns of Freddie K. Carmen, W. E. Carmen, the unknown legal representatives, heirs, devisees, successors and assigns of W. E. Carmen, and of each of said defendants as Defendants.

The nature of said suit being substantially as follows, to wit: This is a suit in Trespass to Try Title on the following described land situated in Eastland County, Texas, to-wit:

A part of Block IV of the Town of Gorman, Texas, more particularly described as follows:

Beginning at the N. E. corner of said Block IV at intersection of Winkler and Coke Streets;

Thence Northwest along S. B. L. of Coke Street 210 feet;

Thence Southwesterly and parallel to Winkler Street to W. B. L. of Said Block IV;

Thence South along W. B. L. of said Block IV to point 150 feet North of South point of said Block IV;

Thence Easterly to W. B. L. of Winkler Street at point 150 feet from South point of said Block IV;

Thence Northeastly along E. B. L. of said Block IV 390 feet to beginning.

Issued this 9th day of April, 1959.

Given under my hand and seal of said Court, at office in Eastland, Texas, this 9th day of April A. D. 1959.

Roy L. Lane Clerk 91st District Court Eastland County, Texas
By Nelda Rutherford Deputy

LEGAL NOTICE

THE STATE OF TEXAS
To any Sheriff or any Constable within the State of Texas—GREETING:

You are hereby commanded to cause to be published, ONCE, not less than ten days before the return day thereof, exclusive of the date of publication, in a newspaper printed in Eastland County, Texas, the accompanying citation, of which the herein below following is a true copy—

CITATION BY PUBLICATION THE STATE OF TEXAS

TO ALL PERSONS INTERESTED IN THE ESTATE OF SUSAN PEARL KILLOUGH, Non Compos Mentis, No. 5824, County Court, Eastland County, Texas. Stephen P. Killough, Guardian in the above numbered and entitled estate, filed on the 10th day of April, 1959 his verified account for final settlement of said estate and requests that said estate be settled and closed, and said applicant be discharged from his trust.

Said application will be heard and acted on by said Court at 10 o'clock A. M. on the first Monday next after the expiration of ten days from date of publication of this citation, the same being the 27th day of April, 1959, at the County Courthouse in Eastland, Texas.

All persons interested in said estate are hereby cited to appear before said Honorable Court at said above mentioned time and place by filing a written answer contesting such application should they desire to do so.

The officer executing this writ shall promptly serve the same according to requirements of law, and the mandates hereof, and make due return as the law directs.

GIVEN UNDER MY HAND AND THE SEAL OF SAID COURT at office in Eastland, Texas, this 10th day of April, A. D. 1959.

Johnson Smith
Clerk of the County Court, Eastland County, Texas,
By Gail Parsons
Deputy

ON VISIT

Mrs. W. N. Fox has as her guests her daughter and son-in-law, Mr. and Mrs. C. U. Norton and two great grandchildren, Scotty and Debbie Norton, of Farmington, N. M.

Mrs. Joe Tow Is Lydia's Hostess

The Lydia Group of the Christian Woman's Fellowship of the First Christian Church met in the home of Mrs. Joe Tow at their regular meeting.

Mrs. Winnie Wynn, chairman, presided over the short business meeting during which plans for helping with the Eastland Senior Class Ranch Party were made as well as other business.

Mrs. Joe Tow lead the lesson study entitled "Who Then Can Be Saved" Scripture readings were given by Meses. N. L. Smitham, Elsie McNatt and Eugene Day. The lesson was closed with missionary benediction.

Refreshments of open sandwiches, olives, strawberry shortcake and coffee were served by Mrs. Tow to the following members: Meses. May Gattis, C. A. Peterson, Eugene Day, N. L. Smitham, Elsie McNatt, Winnie Wynn and Miss Sally Day. Two guests, Mrs. Jack Chamberlain Sr. of Eastland and Mrs. Fleety Sanders of Santa Fe, N. M., were also present.

Pink and Blue Shower Honors Mrs. J. Heath

Thursday, April 9, Mrs. Jim Jordan, Mrs. Glenn Jordan and Mrs. Claude Fuller honored Mrs. Jackie Heath of Olden with a pink and blue shower in Mrs. Jim Jordan's home in Kokomo community.

The gifts were beautifully arranged on the dining room table with Mr. Stork and baby in the center.

Appropriate games were played. Refreshments of cake, potato chips, crackers with cheese spread and punch were served. Plate favors were miniature diapers filled with a tiny baby doll and mints.

Those attending were: Meses. Roy Shugart, Joe McNeely, Calvin Brown, Lon Snider, Pete Snider, Victor Pack, Albert Hendricks, W. A. O'Neal, John Timmons, Neal Gilbert, Clifford Nelson, T. D. Joiner, George Bennett, J. L. Morrow, and Lisa Gilbert, Cassie Nelson, Christi and Ricky Fuller, Chester Joiner and Sue Lynn Heath.

Unable to attend but sending gifts, were: Meses. John W. Henderson, Vern Garrett, Jimmy Little, Vernon Fields, W. F. Bryant, Hoyt Bryant, Odis Rodgers and Buddy Eaves.

What clean, refreshing shaves you get with a **Gillette SUPER-SPEED Razor** matched to your face \$1.99 EACH with Blue Blade Dispenser and Styrene case



another miracle of modern

See your gas range dealer or LONE STAR GAS COMPANY

Only a GAS Range measures up to these Gold Star Award Standards of Perfection...



Burner-with-a-Brain; Self-lighting burners in broiler oven and cooking top; Smokeless closed-door broiling... waist high in many models. Plus such special features as: Automatic "off-on" clock timer; Automatic meat thermometer; Thermostatically controlled, built-in griddle; Automatic GAS Rotisserie. Altogether, there are at least 25 requirements a range must satisfy to qualify for the coveted Gold Star Award.

Why be satisfied with less than the finest range your money can buy? Decide right now to enjoy the cleaner, cooler, more convenient, carefree cooking that the world's most modern ranges... Gold Star Award GAS Ranges can provide. The one best suited for your family's needs can be purchased at special introductory prices during the big Gas Range Sale. Act now and SAVE!

SALE - SALE - SALE

Up to 50% off on Trees and Shrubs

- ★ Fruit Trees
- ★ Shade Trees
- ★ Evergreens
- ★ Pecan Trees
- ★ Ornamental Trees
- ★ Flowering Shrubs

VISIT OUR NEW GARDEN CENTER SOON

TENNISON NURSERY

1003 W. 16th St.—Cisco Phone HI 2-1512

IT'S TIME TO STORE YOUR FURS, MOUTON and winter garments!

Let us take care of them through the summer in our modern, cool, insulated, fumigated vault. All garments are insured against fire, theft and moths.

Expert Cleaning and Glazing... You cannot afford to do without this protection. The cost is so small. We have Plenty of Moth Bags... Those who prefer to store their garments at home, let us Sanitone them before putting away, as Sanitone positively kills all moths.

SANITONE Modern Dry Cleaners

210 S. Seaman St. Call 132 for Pick-up & Delivery
JAMES WRIGHT, OWNER
Only Storage Vault in Eastland County
You Pay Nothing Until Next Fall

3rd STRAIGHT YEAR! PLYMOUTH V-8 WINS ITS CLASS IN MOBILGAS ECONOMY RUN!

OTHERS TALK ECONOMY—PLYMOUTH DELIVERS IT!

Other cars have talked economy this year. But a Plymouth V-8 has just proved it can give better gas mileage than Ford or Chevrolet V-8s. Plymouth did it by winning its class for the 3rd straight year in America's recognized competitive test for economy. Plymouth's score: 21.15 miles per gallon.

- HERE ARE MOBILGAS ECONOMY RUN FACTS:**
- A Plymouth V-8 has just won its class in the Mobilgas Economy Run for the third year in a row. Ford and Chevrolet both finished behind Plymouth.
 - Plymouth scored 21.15 miles per gallon.
 - Winning Plymouth was a Belvedere 2-door hardtop, equipped with standard Fury V-800 engine and automatic transmission.
 - Run was sanctioned by United States Auto Club.
- HERE ARE WHAT THESE FACTS MEAN TO YOU:**
- As a Plymouth owner, you can expect economical operation in everyday driving.
 - As a Plymouth owner, you're driving the car that gave better gas mileage than Ford or Chevrolet in the 1959 Mobilgas Economy Run.
 - As a Plymouth owner, you can also expect top performance (Plymouth's winning V-8 is the biggest standard engine in its class).

Plymouth's low prices, low upkeep, high resale value and proven gas economy make it the year's best economy buy in its class. And Plymouth delivers the Big Difference in style, ride, performance, features and comfort, too! A "Two-Mile Try-Out" will prove it, so take yours today!

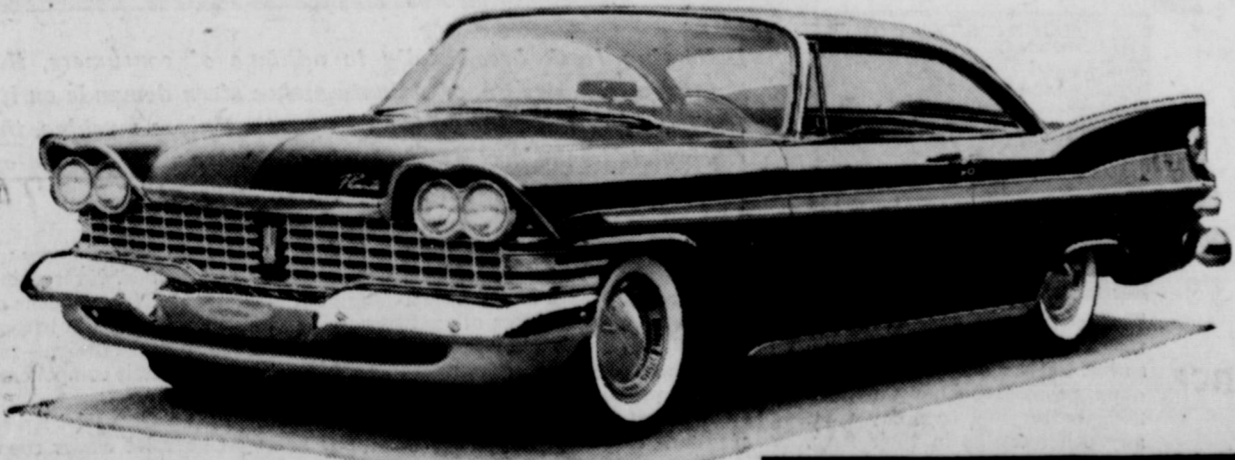

GET THE BIG DIFFERENCE...GET **Plymouth**

the sign of DEALING YEAR

EASTLAND IRON & METAL CO.

OWNED AND OPERATED BY HENRY PULLMAN

A RECOGNIZED SIGN IN THE INDUSTRY FOR SCRAP IRON AND METALS. CUSTOMERS AND DEALERS HAVE FOUND IT PROFITABLE TO DO BUSINESS WITH EASTLAND IRON & METAL COMPANY. WE ARE CONSTANT BUYERS FOR CONSUMPTION IN OUR YARD OF THE FOLLOWING MATERIAL.

SCRAP IRON	METALS	WE ALSO BUY & SELL
MIXED SCRAP IRON	COPPER WIRE	PIPE, STRUCTURALS,
MACHINERY CAST	ALUMINUM	PLATE STEEL,
MIXED CAST IRON	MIXED BRASS	REINFORCING,
OIL FIELD CABLE	RADIATORS	SHAFTING, All Sizes,
DIRTY MOTOR BLOCKS	BATTERIES	DRUMS, 50 Gallons
OLD COMPLETE CARS	LEAD, Zinc, Babbitt	WE ARE EQUIPPED FOR
BODYS, FENDERS	DYE CAST MIXED	QUICK PICK-UP SERVICE.
WIRE, (No Tin Cans)	ALUMINUM WIRE	

We Carry A Complete Line

PLUMBING SUPPLIES & FIXTURES	EVAPORATIVE COOLER FITTINGS	ELECTRICAL SUPPLIES	SMALL HARDWARE AND TOOLS
------------------------------	-----------------------------	---------------------	--------------------------

42 PARTY
The Pythian Sisters will hold a 42 party Thursday at 7:30 p.m. in the Knights of Pythian Castle Hall on the South Side of the square. Price is 50c each and there will be refreshments served. The public is cordially invited.

T. L. FAGG
REAL ESTATE
Property Management
Home and Farm Loans

COURTHOUSE NEWS AND RECORDS

Real Estate Transfers, Marriages, Suits Filed
Court Judgments, Orders, Etc.

INSTRUMENTS FILED
County Clerk's Office
Austin National Bank v. F. R. Haile, abstract of judgement, dor. MD.
D. C. Arterburn to First Federal

F. R. Anderson to T. O. Meas & L. Assn., deed of trust.
Roy M. Brickman to Texas Electric Service Co., right of way.
Blevins Motor Co. to Universal CIT Credit Corp., deed of trust.
Fred A. Brasher to State of Texas, deed.
John J. Brown to The Public, proof of heirship.
J. W. Brown to Winnie O. Brown, warranty deed.
Winnie O. Brown to J. W. Brown, warranty deed.
Winnie O. Brown to Federal Land Bank, Houston, transfer.
J. W. Brown to Federal Land Bank, Houston, deed of trust.
W. F. Coffman to James H. Davis, lease agreement.
Church of God of Prophecy to First Federal S & L Assn., deed of trust.
Walter Edgar Cox to Texas Electric Service Co., right of way.
Haywood Cabanes to Ocie E.

Livingston, quit claim deed.
O. R. Cooper to V. V. Cooper, Jr., warranty deed.
Charlotte E. Castleberry to First Federal S & L Assn., transfer of vendor's lien.
Elizabeth Davenport to C. B. Chaney, warranty deed.
W. M. Durham to The Public, ce probate.
H. H. Durham to The Public, ce probate.
W. F. Durham to The Public, proof of heirship.
Delma Dean to G. W. Fore, warranty deed.
Cora Davis to C. A. Scott, warranty deed.
Roger H. Davis to L. B. Goodrich, release of oil and gas lease.
O. M. Evans to Janet H. Carter, assignment of oil and gas lease.
O. M. Evans to Helen W. Kay, assignment of oil and gas lease.
O. M. Evans to Margaret A. Winkel, assignment of oil and gas lease.
Raymond Farley to Tex-Beck Co., ML & assignment.
Federal Land Bank, Houston to D. C. Weeks, release of deed of trust.
G. W. Fore to Elle Dean, deed of trust.
Charles W. Grasham to First National Bank, Cisco, deed of trust.
Game & Fish Commission of Texas to Charles W. Grasham,

gen. warranty deed.
Vera Goodwin to Elver W. Everton, quit claim deed.
H. L. Glass to Veterans Land Board, warranty deed.
H. L. Glass to The Public, affidavit.
B. E. Garner to H. P. Pentecost, quit claim deed.
Halliburton Oil Well Cementing Co. v. Cavalier Oil Corp., ML affd.
Esther L. Halvorson to Ruth E. Youngren, warranty deed.
W. H. (Bill) Hoffman v. Vern W. Bailey, abstract of judgement.
S. E. Hazard to D. L. Kinnaird, lease contract.
William A. Hunter to Cora Davis, quit claim deed.
Don C. Hill to H. L. King, warranty deed.
Joe T. Kennedy to Eastland National Bank, deed of trust.
Jay Koonce to The Public, affidavit.
J. R. Kuykendall vs. Charles Cozby, abstract of judgement.
Howard E. Lee to George C. Summer, assignment of oil and gas lease.
Mrs. Effie Lewis to L. L. Lewis, warranty deed.
L. L. Lewis to Mrs. Effie Lewis, release of vendor's lien.
J. D. Lauderdale to The Public, affidavit.
James T. Matthews to Luther H. McCrea, III, warranty deed.
Gussie L. Orman to Leola Adams, quit claim deed.
Mrs. Addie Overstreet to V. E. Overstreet, warranty deed.
V. E. Overstreet to First National Bank, "Gorman", deed of trust.
R. W. Patterson to J. W. Gosnell, warranty deed.
G. H. Prestridge v. Rosa Bishop, ce judgement.
Premier Refining Co. v. Crutchfield Broom Co., abstract of judgement.
O. C. Penn to Clifton L. Hyatt, deed of trust.
Grace M. Reed to Victor Cornelius, agreement.
C. L. Rich to H. L. Glass, release of vendor's lien.
J. W. Stiton to First National Bank, Cisco transfer of vendor's lien.
Tom Stamey to Eastland National Bank, deed of trust.
H. E. Sullivent to Raymond L. Keller, warranty deed.
C. A. Scott to Cora Davis, deed of trust.
Tire Mart, Inc. v. Robert L. Carroll, abstract of judgement.
United States v. Glenn D. Compton, release of tax lien.
United Interchange, Inc. v. King's Kove, abstract of judgement.
R. L. Williams to Pauline Ramsey, release of vendor's lien.
Oliver Wesley to Frank A. Robinson, release of vendor's lien.
A. W. Warford to First Federal S & L Assn., deed of trust.
Woodson Oil Company to Trigood Oil Company, partial assignment of oil and gas lease.
F. C. Williamson to Marcus S. O'Dell, lease contract.
L. D. Yielding to Arabel Underwood, warranty deed.
Lora C. Young to C. W. Blackburn, release of deed of trust.
L. D. Yielding to Gladys J. Walker, warranty deed.

MARRIAGE LICENSES
Cecil Darwin Bostick and Carla Maxwell Guyer.
Henry Burleson Shook and Patricia Louise Kim.

PROBATE
C. T. Reynolds, deceased, application to probate will.
SUITS FILED
91st District Court
S. A. Huestis v. Carlton Holder, suit on note.
Ruby Dolberry v. Billy Joe Dolberry, divorce.
John W. Love v. James Franklin Rogers, et al, trespass to try title.

Ted Hamilton, et al v. Witt Springer, et al, suit for damages under lease contract.
Ross Griffith, et al v. Bankers Health & Accident Co., to collect hospitalization insurance.
Claude C. Copeland v. Maryland Casualty Co., a private corp., compensation.
William E. Bettis v. Ethel King Harrell, et al, trespass to try title.

ORDERS AND JUDGMENTS
91st District Court
C. V. Fox, et al v. J. M. Ainsworth, et al, order.
Delores James v. Eddie Morris James, judgement.
H. L. Bilhartz & Associates, et al v. O. K. Herndon, et al, order.
H. L. Bilhartz & Associates, et al v. O. K. Herndon, et al, order.
Mary Hogan v. T. E. or Travis Hogan, order.
G. H. Prestridge, et ux v. Rosa Bishop, judgement.
Eastland National Bank v. Frank Stoker, judgement.
S & M Supply Company v. Martin Vick, judgement.

HODGES VISIT
Mr. and Mrs. Jack Hodge and son Lee J. of El Dorado, Ark., visited in the home of his parents Mr. and Mrs. Paul Hodge of Morton Valley over the past week.

IF IT'S METAL
Decorate Metal Products
306 E. Main Phone 288
SHOP WELDING
PAINTING REPAIR

NOTICE
FRESH DRESSED FRYERS and Fresh Dressed Hens
At The Plant
PHONE 110
WALKER Dressing Plant

CALL 601 FOR CLASSIFIEDS

Looking for something? ...
LOOK TO THE WANT ADS
TELEPHONE TALK
by W. H. McAnally, Manager

SPRING IS HERE
Spring officially arrived and we have had a few days of Spring weather. I heard of a contest of guessing when 100 degrees would be reached.
If you are like I am, you have already spent several hours outside working in the yard. I really don't consider it work because I enjoy it so much. However, there is the problem of receiving telephone calls and tracking through the house. I have a telephone located just inside the door. It keeps the house neater and keeps me out of the "dog house". As Spring turns into Summer, all of us will be spending more and more time out of doors. Right now, close your eyes and imagine you are outside the house and you receive a telephone call. How long will it take you to get to the nearest telephone? Now, how much more convenient if you had another instrument near your door. You can solve that problem by calling the Telephone Company and asking for that convenient telephone.

SPRING-A-LING!—IT'S KITCHEN TELEPHONE TIME
I guess you might say that Spring and color just go together. The lawns are getting greener, trees and flowers are starting to bloom, and soon there'll be color all around us.

Spring is also a time for housecleaning and remodeling—at least at our house where we always have a project or two on hand. Whether it's housecleaning or remodeling—or both—why not add an extra touch of color like a friend of mine did recently?
His wife was having a new counter-top installed in the kitchen, and called to tell him what a professional job the carpenter was doing.

Figuring that he wouldn't let the carpenter steal his thunder, my friend called the telephone company and ordered a white wall phone for the kitchen.

SO MANY COLORS!
When he made the big announcement at dinner, my friend admitted he was worried about his choice of color. "They had so many colors," he explained, "I wasn't sure which color to choose. They had red, green, beige..."
"But white goes best with the new counter-top," his wife interrupted, "just what I needed to perk up the kitchen even more."
The moral of this story is if you want to be a hero, add that extra touch of color by ordering a kitchen telephone for your wife. A kitchen telephone in color will brighten up the room, help her get things done, and let her chat with friends between chores.

P. S. Be a hero. Call the telephone company today.
Call by number. It's twice as fast.
SOUTHWESTERN BELL TELEPHONE COMPANY

Who's on Who's Back—
... is a timely question in insurance circles. Every insurance buyer should know that he is helping to carry the load inflicted by the careless driver... the homeowner who allows hazards to exist on his premises... the person who abuses the broken glass privilege... the householder who overloads electrical circuits... the juror who allows himself to be swayed by emotional pleas for sympathy... to name only a few which cause premiums to rise. When an insured loss occurs, the cost must be reflected in the premiums you pay in the future. So do your part to help prevent careless claims. Join the drive to keep needless insurance costs down... not to run them up.
EARL BENDER & COMPANY
Eastland, (Insurance since 1924) Texas

PRICES GOOD THROUGH SAT

SAVE

BETTER FOOD
AS A MEMBER OF A BUYING GROUP, WE TAKE ADVANTAGE OF A TREMENDOUS BUYING POWER TO BRING YOU FOOD AND HOUSEHOLD ITEMS AT SUPER SAVINGS

MEATS

Oscar Mayer 12-oz. **LUNCH MEAT 39¢**

Gladiola 5-lb. bag **FLOUR 39¢**

White Swan 14-oz. bottle **CATSUP 19¢**

Armour's Star Sliced **Bacon Lb. 55¢**

Armour's Star **Franks Lb. 53¢**

Armour's Star Canned **Picnics 3 Lb. Can 1.99**

Lean Tender Pork **Chops Lb. 55¢**

VEGETABLES

Firm Crisp California **Lettuce Head 12¢**

Florida Fresh Green **Corn 2 Ears 15¢**

Banana **Squash Lb. 12 1/2¢**

MEATS

GREEN GIANT **PEAS 303 CAN 19¢**

NIBLETS WHOLE KERNEL CORN 12-oz. 19¢

PETER PAN PEANUT 18 oz. BUTTER 59¢

RANCH STYLE 2 300 SIZE BEANS 25¢

PANTRY PINTO 2 LB. BAG BEANS 19¢

SKINNER RAISIN 11-oz. BRAN 25¢

CRACKERS NABISCO LB. BOX 25¢

PALMOLIVE REG. SOAP BATH 2 for 21¢ | 2 for 29¢

SUPER SAVE MARGARINE LB. CARTON 15¢

IMPERIAL SUGAR 5-lb. BAG 39¢

FACIAL TISSUE KLEENEX 400 COUNT 25¢

NORTHERN TOILET TISSUE 3 ROLLS 25¢

MacMOY'S Super Save
400 S. Seaman Home Owned — Home Operated

Chevy slices gasoline costs by 20% on hot bakery delivery job!

UNIVAC DELIVERS THE PROOF!

Delivering fresh bread daily to millions of consumers, The Southern Bakeries Co. of Atlanta makes stern demands on its trucks. And, according to the Company's Univac machine, the Chevrolets in the fleet are delivering 2.1 more miles per gallon than the other makes—out-saving 'em all by 20%!

Chevy's a born dollar-saver, whether hopping to it on hurry-up chores or hauling heavyweight loads on long, hard grinds. Everything these trucks offer is aimed at fattening your pocketbook. New versions of famous 6's nurse a gallon of gas like nothing you've ever known in trucks. Big, tough V8's for every truck series have the shortest stroke design—the savingest design—of any comparable engines. Durable chassis components hike up profits by holding down maintenance costs.

Whatever you do, you'll do it at less expense with a Chevrolet light-, medium- or heavy-duty truck. See your nearby Chevrolet dealer soon!

No job's too tough for a Chevrolet truck!

For a "Spring Sales Spectacular" deal see your local authorized Chevrolet dealer!

FULLEN MOTOR COMPANY
305 E. MAIN PHONE 44
EASTLAND

FAMOUS BRANDS SALE SAFEWAY



- | | |
|--|--|
| Del Monte Peaches Yellow Cling — Sliced or Halves. 2 No. 2 1/2 Cans 59¢ | Green Giant Corn Cream Style — Golden. 2 No. 303 Cans 31¢ |
| Velkay Shortening For All Your Baking and Frying Needs. 3-Lb. Can 69¢ | Pork and Beans VAN CAMP — Nutritious, Delicious and Economical. 2 No. 300 Cans 25¢ |
| Miracle Whip Salad Dressing — A unique kind of Salad Dressing. Quart Jar 49¢ | Vienna Sausage ROUND-UP Can 10¢ |
| Green Giant Peas Your "Natural" Buy in Peas. 2 No. 303 Cans 31¢ | Del Monte Spinach Nature's Own Health Food. 2 No. 303 Cans 27¢ |

Safeway Produce

POTATOES

RUSSET U.S. No. 1 — All Purpose with Smooth Skins, in Uniform Sizes...

10 39¢
-lb. Bag



Apples Winesap — Gleaming Red. Stated You Get Them Crisp. Extra Fancy Washington. Fragrant, and Perfect. Lb. **12¢**

- | |
|---|
| Large 'AA' Eggs Cream 'O' the Crop. Large Size. Grade AA Quality. Doz 45¢ |
| Large 'A' Eggs Breakfast Gems — Grade A Quality, Large Size. Doz 43¢ |
| Lucerne Milk Home — Finest Quality. 9.5-Ga Ctn. 49¢ |
| Brer Rabbit Syrup Blue. 12-Oz. Bottle 25¢ |
| Brer Rabbit Syrup Brown. 5-Lb. Glass 61¢ |
| French Dressing Hellman's. 8-Oz. Bottle 25¢ |
| Gladiola Cake Mix Pound or White. 18-Oz. Box 33¢ |

- | |
|---|
| Tomatoes Vine-ripe. Firm and Solid for Slicing. Lb. 19¢ |
| Corn Fresh. Florida's Finest. Well Flavored Kernels. 4 Ears 25¢ |
| Celery Pascal. Fresh, Crisp Stalks. 2 Stalks 15¢ |

- | | |
|--|--|
| Bel-Air Rhubarb Frozen — Makes Delicious Pies. 12-Oz. Pkg. 23¢ | Reddi-Wip Delicious Topping for Cakes, Gelatins and Strawberries. 6-Oz. Can 49¢ |
| Cornish Game Hens Armour Star Frozen. 18-Oz. Pkg. 89¢ | Dog Food Friskies — Builds Rich, Red Blood. 2 No. 1 Cans 33¢ |
| Fantail Shrimp Captain's Choice Breaded. New at Safeway! 2-Lb. Pkg. \$1.59 | Margarine Bluebonnet — Everything's Better with Bluebonnet on it. 1-Lb. Pkg. 25¢ |

Chicken Hens

U.S.D.A. Inspected and Grade A. Excellent for Stewing, Fricasseeing or Boiling. Make Wonderful Dressing and Dumplings. 3 1/2-6 Pound Average. Ready to Cook. Lb. **35¢**

Pork Roast Fresh Picnic Cut, Whole, Shank On. Delicious for Sunday Dinner. Lb. **29¢**

Beef for Your Home Freezer!
U.S.D.A. Choice Grade Beef. Primal Cuts — Cut and Wrapped for Your Freezer at No Charge.

Side of Beef U.S.D.A. Choice Grade Heavy Beef—250-235 Lb. Lb. 51¢
Beef Hindquarter Untrimmed. U.S.D.A. Choice Grade Heavy Beef. Lb. 61¢
Beef Forequarter Untrimmed. U.S.D.A. Choice Grade Heavy Beef. Lb. 43¢
Beef Round Trimmed. U.S.D.A. Choice Grade Heavy Beef. Lb. 69¢
Beef Loin Trimmed. U.S.D.A. Choice Grade Heavy Beef. Lb. 75¢

Spam HORMEL — Summer's Finest Cold Meat. Economical and Easy to Prepare. 12-Oz. Can 43¢
Giant Tide Detergent — Tide's In — Dirts Out! (5c off) Giant Box 69¢
Kleenex Tissues Aqua, White, Pink, or Yellow Facial Tissues. 2 400-Ct. Boxes 45¢
Asparagus Spears BEL-AIR. Frozen — The Most Butter Tender, Fresh All-green Spears. 8-Oz. Pkg. 29¢

ENTER LEVER BROTHERS SWEEPSTAKES

Write Safeway on the official EASY MONEY SWEEPSTAKES entry blank you receive by mail. Then if you win 1st, 2nd or 3rd prize — WE WILL GIVE YOU A FABULOUS 1959 Chrysler Saratoga 4-Door Sedan.

Redeem Your Lever Brothers Coupons Here!

Handy Andy Liquid Cleaner — All Purpose Cleaner! 16-Oz. Bottle 39¢	Lux Liquid Detergent — Gets Dishes Out' of the Way Fast. 12-Oz. Can 41¢
Wisk Liquid Detergent — For Cleaners, Brighter Clothes. 32-Oz. Car 71¢	Lux Soap Pink Toilet — The Soap of the Hollywood Stars. 3 Reg. Bars 29¢
Dove Beauty Bar Toilet — Mild and Gentle to Your Skin. 2 Reg. Bars 39¢	All Detergent Dishwasher — Specially for Dishwashers. 20-Oz. Box 43¢

"Bakery Feature of the Week"

Multi-Grain Bread Skylark — Regular 23c Value. A Wonderful New Toast Treat. 1-Lb. Loaf 19¢
Raisin Bread Skylark — Not Iced. New at Safeway! 1-Lb. Loaf 27¢
Coffee Cake Curty — A Wonderful Morning Pastry. 11-Oz. Pkg. 35¢

- | |
|---|
| Hi-C Drink Pineapple-Grapefruit — A Wonderful Breakfast Drink. 46-Oz. Can 33¢ |
| Ritz Crackers Nabisco — Wonderful for Snacks or Serve with Soup. 16-Oz. Box 33¢ |
| Hydrox Cookies Sunshine — The Original Cream-filled Chocolate Cookies. 9-Oz. Box 29¢ |
| Potato Chips Morton's Barbecue — Delicious for Snacks and Parties. 3 1/4-Oz. Pkg. 25¢ |
| Toilet Soap Lifebuoy — You Get That "Fresh Bathed" Freshness. 2 Reg. Bars 21¢ |
| Toilet Soap Lifebuoy — Protection Stays with You from Bath to Bath. Bath Bar 15¢ |
| Scott Toilet Tissue White or Assorted Colors. 2 Rolls 27¢ |
| Wax Paper Cut-Rite — For All Your Kitchen Needs. 125-Ft. Roll 27¢ |

- | |
|--|
| Stuffed Olives Crown Thrown — A Tasty Treat. Packed with Vitamins. 7 1/4-Oz. Jar 39¢ |
| Plastic Dispenser All Purpose, Catsup or Mustard Dispenser. Regular 29c Values. 8-Oz. Bottle 19¢ |
| Lux Soap Yellow Toilet — 9 Out of 10 Hollywood Stars Use Lux. 2 Bath Bars 27¢ |
| Lux Flakes Soap — Lux Care Means Longer Wear. Large Box 33¢ |
| Rinso Blue Detergent — No Bluing Necessary. Blues as it Washes. Giant Box 75¢ |
| Silver Dust Blue — Detergent. No Bluing Needed! The All-Purpose Detergent. Large Box 33¢ |
| Breeze Detergent — Perfect for Everything. Family Wash, Dishes and Fine Things. Large Box 33¢ |
| Surf Detergent The One Detergent That Gets Clothes Clean. (5c off) Large Box 27¢ |
| All Detergent Has Controlled Suds for Cleaner Wash. (5c off) 24-Oz. Box 31¢ |
| All Detergent Extra Fluffy — All Leaves No Scum to Dull Clothes. 19-Oz. Box 32¢ |

Prices Effective Thursday, Friday and Saturday, April 16, 17 and 18 in Eastland

SAFEWAY

Conveniently Located to Serve you at 504 E. Main St.

VISITS SISTER

Mrs. Albert Cozby of Irving was visiting Mr. and Mrs. H. T. Weaver last week. Mrs. Cozby is a sister of Mrs. Weaver.

VISITS EASTLAND

Mrs. Nell Kilborn of Easton is visiting in the home of a friend, Mrs. J. W. Wood during the week.

M. H. PERRY
Representing
Southland Life
Life - Retirement Income Partnership
Mortgage Cancellation
Educational - Annuities
Accident - Sickness
Hospitalization - Group
Call 173 or 128
107 W. Main * Eastland

Eastland Seniors Are Honored With Harmony Banquet by Baptist WMS

The Woman's Missionary Society of the First Baptist Church honored the seniors of Eastland High School with a Harmony banquet in the Fellowship Hall on Friday evening, April 10th.

The musical theme was carried out in the decorations throughout the Fellowship Hall. At intervals along the tables were miniature instruments and bars of music with golden notes. At each plate was a tiny grand piano place card and the program covers were decorated with silhouettes of seniors. Fresh flowers and candles completed the decorations.

Rev. Harvey Kimbler was master of ceremonies. After the invocation by Mr. Charles Marshall, Mrs. H. W. Sims, president of the Woman's Missionary Society,

welcomed the guests. The response was led by Kenneth Lench, president of the senior class. The high school trio, composed of Dixie Durham, Sandy Taylor and Laura Harris sang two numbers accompanied by Mrs. Andy Taylor.

R. B. Hall, music director of the First Baptist Church, accompanied by Janice Crabtree sang "I Walk With God."

The inspirational address was brought by Dr. Guy Newman, president of Howard Payne College of Brownwood. He spoke on "The Keynote of A Successful Life" in which he pointed out that the three requisites for success in any field are desire, discipline and dedication. Dr. Newman told the seniors that if they had these qualities, a college education was possible for each of them. The program was concluded with the benediction by Mr. Wendell Siebert.

Those attending were: Knicky Arther, Janie Arther, Jackie Baggett, Nancy Beck, Linnett Capers, Charles Chaney, Wallace Cherry, Judy Cockrell, Janice Crabtree, Jenny Dukes, Dixie Durham, Johnny Graham, Rebecca Graham, Bill Hallmark, Jerry Hallmark, Laura Harris, Larry Hollis, Sarah Honea, Don Hull, Clinton Humphreys, Julia Lynn Inzer, James Johnson, Rosemary Jones, Kenneth Leach, Michael Lisenbee, Mike Manning, Charles Martin, Clarence Mayers, Cora Mendietta, Perry Miller, Jannie Morton, Jerry Penn, Phyllis Phillips, Jane Powell, Stanley Reed, Florence Stroud, Oln Jean Stuard, Sandy Taylor, Ann Tombs, Fred Walker, Gail Walters, Elton Williams, Seba Williams, Kathryn Williamson, C. B. Harris, Charles Marshall, Wendell Siebert, Mrs. Siebert, R. B. Hall, Mrs. Sayre, Mrs. Sims, Mrs. Taylor, Mrs. Kimbler, Dr. Kimbler, Miss Johnson and Dr. Newman.



MISS FRANCES COGBURN ... to wed

Miss Frances Cogburn Soon To Wed Pvt. Billy G. Norwood In Eastland

Mr. and Mrs. H. A. (Pete) Cogburn, 109 E. Sadosa, have announced the engagement and approaching marriage of their daughter, Frances, to Billy Gene Norwood, son of Mr. and Mrs. Burnell Norwood, 601 S. Hal-bryan.

Frances is a junior at Eastland High School, a member of Tri-Hi-Y and a Sub Deb. Bill is an Eastland High School graduate of 1958 and attended Ranger Junior College until mid

term of this year. He is now serving in the armed forces and is stationed at Ft. Hood.

The young couple plan to be married May 14 at the First Methodist Church during Pvt. Norwood's leave. All friends of the couple are invited.

SENIOR CALENDAR

- APRIL
- 19—Autobiography tea and display
 - 23—Christian Church ranch style supper.
 - 25—Senior day at Hardin Simmons University
- MAY
- 5—Junior-Senior Slave Breakfast
 - 13—Methodist Church Breakfast
 - 15—Senior Hebo Party
 - 29—Senior Ice Cream Party
 - 31—Baccalaureate
- JUNE
- 1—Commencement Exercises
- DON'T BE BASHFUL LET US KNOW WHEN YOU HAVE VISITORS. PHONE X 601.

Look Who's New



Mr. and Mrs. Otis B. Knox, Jr., are the parents of a new baby girl born April 15 in the St. Frances Hospital in Little Rock, Ark. Paternal grandparents are Mr. and Mrs. Otis B. Knox Sr., of 107 Connellee Eastland and maternal grandparents are Mr. and Mrs. H. L. Doz of 2819 Bishop Avenue, Little Rock, Ark.

SOCIAL CALENDAR

- Friday, April 17
- 8:30 a.m. — WSCS will begin a two day rummage sale at the Pullman building which will end Saturday afternoon.
 - Monday, April 20
 - 7:30 p.m. — Pphtain Sisters will meet at Castle Hall, 106 Commerce.
 - 7:30 p.m. — Oddfellow's Lodge Number 120 will meet at the IOOF Hall.
 - 7:30 p.m. — The Las Leas Club will be hosted by Mmes. Siebert, Young and Anderson. "Mama's Boarding House" will be the program presented by Miss Green.
 - Tuesday, April 21
 - 2 p.m. — The Eastland Art Club will meet for their regular meeting.
 - 7:30 p.m. — Rebekah Lodge will meet at the IOOF Hall.
 - 3:15 p.m. — West Ward P.T.A. will meet in the auditorium of West Ward School. A program will be presented.
 - 2 p.m. — "Understanding Other Cultures" will be the program brought by Mrs. T. M. Collier to the Woman's Society of Christian Service of the Methodist Church.
 - Wednesday, April 22
 - 2 p.m. — The Morton Valley Home Demonstration Club will meet at the Morton Valley Club House.
 - Thursday, April 23
 - 2 p.m. — The Morton Valley Community Club will meet at the Morton Valley Club House.
 - 12 p.m. — Mrs. Hannah Lindsey, 114 E. Conner, will host the Pioneer Club in her home.
- TRADE WITH YOUR HOMETOWN MERCHANTS

READ THE CLASSIFIEDS

Petite Debs
as seen in Seventeen

the sugar white flats that point your way to a going summer ... and hey, catch those compliments. Anybody'd think you paid twice this price! Favored or gold-buckled leather smoothies here, and oodles more... punchies, straws too.

WARELIKS inc.
"The Family Department Store"

PRICE

GREASE JOB... with 10 Gallons of Conoco Gas or more

LIMITED TIME ONLY

WE GIVE ROUND UP STAMPS

HARLE'S CONOCO SERVICE STATION
601 W. Main Phone 9521

WHO ELSE IS READY FOR A

NEW HOME THIS SPRING?

Planning to build to your own specifications? Or buying an older home which you can improve to your own tastes? In either case, it will pay you to see us about financing it, with monthly payment terms you can afford. Our home loan plan takes you to free-and-clear home ownership in the shortest possible time.

First Federal Savings and Loan Association
204 Main Street Ranger, Texas

Red Wing Shoes—comfort engineered to give you the most comfortable shoes you can own—quality engineered to make your work shoes serve you longer. Many styles to choose from.

made to wear *Everywhere!*

RED WING SHOES

Inside, outside, on hard concrete or in punishing barnyard acids, there's a Red Wing Shoe built for you. Comfort? They're unmatched for comfort! Wear? They can't be touched for wear! Wear 'em! You'll never wear anything else.

Come in today! We're headquarters for the complete line of Red Wing shoes.

YOUNG'S DRY GOODS
North Side of Square

KING'S TV LOG

Thursday, April 16

- 2:00 Today Is Ours
- 2:30 From These Roots
- 3:00 Truth or Consequences
- 3:30 County Fair
- 4:00 Command Presentation (MGM)
- 5:30 Little Rascals
- 6:00 News
- 6:10 Weather
- 6:15 NBC News
- 6:30 Guy Lombardo Show
- 7:00 The Price Is Right
- 8:00 Olds Music Show
- 8:30 Tennessee Ernie Ford
- 9:00 You Bet Your Life
- 9:30 Masquerade Party
- 10:00 News
- 10:10 Weather
- 10:15 MGM Command Presentation Sign Off

Friday, April 17

- 6:30 Continental Classroom
- 7:00 Today
- 8:00 Today
- 9:00 Dough Re Mi
- 9:30 Treasure Hunt
- 10:00 Price Is Right
- 10:30 Concentration
- 11:00 Tie Tac Dough
- 11:30 It Could Be You
- 12:00 News & Weather
- 12:15 Daily Devotions
- 12:20 Little Rascals
- 12:45 Air Force Show
- 1:00 Queen for a Day
- 1:30 Haggis Baggis
- 2:00 Today Is Ours
- 2:30 From These Roots
- 3:00 Truth or Consequences
- 3:30 County Fair
- 4:00 Command Presentation (MGM)
- 5:30 Little Rascals
- 6:00 News
- 6:10 Weather
- 6:15 NBC News
- 6:30 Boots and Saddles
- 7:00 Ellery Queen
- 8:00 M-Squad
- 8:30 The Thin Man
- 9:00 Calvacade of Sports
- 9:45 Jackpot Bowling
- 10:00 News
- 10:10 Weather
- 10:15 MGM Command Presentation Sign Off

Saturday, April 18

- 8:30 Texas Curriculum
- 9:00 Howdy Doody
- 9:30 Ruff and Reddy
- 10:00 Fury
- 10:30 Circus Boy
- 11:00 True Story
- 11:30 Detective's Dairy
- 12:00 TBA
- 12:45 Leo Durocher Warmup
- 12:55 Major League Baseball
- 4:00 Command Presentation (MGM)
- 6:30 People Are Funny
- 7:00 Perry Como Show
- 8:00 Gospelaires
- 8:30 Cimarron City
- 9:30 The DA's Man
- 10:00 News
- 10:10 Weather
- 10:15 MGM Command Presentation Sign Off

Courtesy Of **Hood King Motor Co.**
Main & Seaman Phone 42

Insurance AND Real Estate

D. L. KINNAIRD

Life - Fire - Auto - Farm
Police - Bonds

39 years in the Insurance Business in Eastland

OFFICIAL STRAW HAT DAY
FRIDAY, APRIL 17th

Come In And See The Latest

STRAWS

Fashion Light Straws
Traditional style with straw with smart striped band.

★ Dobbs
★ Stetson

Straws in the widest collection of styles to give cool comfort all through the summer.

You'll find high styled shapes with narrow brims or the more conservative smart styles.

Choose from MILANS, PANAMAS, Coconut Straws, and the more porous ITALIAN weaves. Come in, we have your size and style.

Prices \$5.00 to \$10.95

THE MEN'S SHOP
WEST SIDE OF SQUARE

WE'RE SHOOTING THE WORKS
FRIDAY AND SATURDAY
MEAT

Specials!

Commercial Calf ... Lean and Tender

STEAK	★ Loin	79¢
	★ T-Bone	
	★ Round	
	★ Clubs	
Seven Roast		Lb. 49¢
Shoulder Roast		Lb. 59¢
Pork Steak	SHOULDER	Lb. 39¢
Pork Steak	HAM	Lb. 49¢
Pork Chops	LEAN CENTER CUTS	Lb. 59¢
Sausage	COUNTRY STYLE	4 Lbs. \$1
Short Ribs	CHOICE BEEF	Lb. 29¢
Barbecue Fryers		Each 1.19
Turkeys	6 to 8 Lb.	Lb. 39¢

EARNEST Frozen Food Center
210 South Lamar Phone 11