

Television Programs

THURSDAY

KGNC-TV Channel 4

- 7:00 Today
- 8:55 Daily Word
- 9:00 Dough-Re-Mi
- 9:30 Treasure Hunt
- 10:00 The Price Is Right
- 10:30 Concentration
- 11:00 Tic Tac Dough
- 11:30 It Could Be You
- 12:00 News
- 12:10 Artistry on Ivory
- 12:20 New Ideas
- 12:30 Weather
- 12:40 Artistry on Ivory
- 12:50 News
- 1:00 Truth or Consequences
- 1:30 Haggy Baggy
- 2:00 Today Is Ours
- 2:30 From These Roots
- 3:00 Queen For A Day
- 3:30 County Fair
- 4:00 "Susie"
- 4:30 Hollywood Theatre
- 5:45 NBC News
- 6:00 Local News
- 6:15 Sports
- 6:20 Weather
- 6:30 Tic Tac Dough
- 7:00 Ed Ryan Show
- 7:30 Twenty One
- 8:00 People's Choice
- 8:30 Buckskin
- 9:00 You Bet Your Life
- 9:30 The Big Story
- 10:00 News
- 10:20 Weather
- 11:00 Jack Parr Show
- 12:00 Sign Off

KVH-TV Channel 7

- 5:45 Doug Edwards
- 6:00 News, Bill Johns
- 6:15 World of Sports
- 6:25 Weather Today
- 6:30 Tugboat Annie
- 7:00 Trackdown
- 7:30 Destiny
- 8:00 Phil Silvers
- 8:30 Schlitz Playhouse
- 9:00 The Lineup
- 9:30 Person To Person
- 10:00 News, Bill Johns
- 10:15 Weather, Dick Bay
- 10:30 Sports Cast
- 10:30 Command Performance Sign Off

KFDA-TV Channel 10

- 7:00 It Happened Last Night
- 8:00 Kingdom of the Sea
- 8:30 Cartoon
- 9:00 For Love or Money
- 9:30 Play Your Hunch
- 10:00 Arthur Godfrey
- 10:30 Top Dollar
- 11:00 Love of Life
- 11:30 Search for Tomorrow
- 11:45 Theatre Ten
- 12:30 As The World Turns
- 1:00 Beat The Clock
- 1:30 House Party
- 2:00 Big Payoff
- 2:30 The Verdict Is Yours
- 3:00 The Brighter Day
- 3:15 Secret Storm
- 3:30 The Edge of Night
- 4:00 Bugs Bunny
- 5:00 Popeye
- 5:30 Ringside with the Wrestlers
- 5:45 Doug Edwards
- 6:00 News, Ralph Wayne
- 6:15 World of Sports
- 6:25 Weather Today
- 6:30 Abbot & Costello
- 7:00 Richard Diamond
- 7:30 The Verdict Is Yours
- 8:30 Death Valley Days
- 9:00 Live Wrestling
- 10:00 News, Ralph Wayne
- 10:15 Weather, Dick Bay
- 10:25 Sports Cast
- 10:30 Command Performance Sign-Off

KVH-TV Channel 7

- 3:00 West Texas State Collette
- 3:30 Topper
- 4:00 Friendly Freddy
- 5:00 Woody Woodpecker
- 5:30 Mickey Mouse Club
- 6:00 News Tonight
- 6:15 Weather "Bunny"
- 6:22 Sports (Webb Smith)
- 6:30 Circus Boy
- 7:00 Zorro
- 7:30 Real McCoy
- 8:00 Chevy Show
- 8:30 Navy Log
- 9:00 Crossroads
- 9:30 Favorite Story
- 10:00 Cinema Seven

KGNC-TV Channel 4

- 7:00 Today
- 8:55 Daily Word
- 9:00 Dough-Re-Mi
- 9:30 Treasure Hunt
- 10:00 The Price Is Right
- 10:30 Concentration
- 11:00 Tic Tac Dough
- 11:30 It Could Be You
- 12:00 News
- 12:10 Artistry on Ivory
- 12:20 New Ideas
- 12:30 Weather
- 12:40 Artistry on Ivory
- 12:50 News
- 1:00 Truth or Consequences
- 1:30 Haggy Baggy
- 2:00 Today Is Ours
- 2:30 From These Roots
- 3:00 Queen For A Day
- 3:30 County Fair
- 4:00 "Susie"
- 4:30 Hollywood Theatre
- 5:30 Western Cavaliers
- 5:45 NBC News
- 6:00 Local News
- 6:15 Sports
- 6:20 Weather
- 6:30 Suspicion
- 7:30 Stage 7
- 8:00 Gillette Cavalcade of Sports
- 8:45 Fight Beat
- 9:00 M-Squad
- 9:30 Thin Man
- 10:00 News
- 10:20 Weather
- 10:30 Jack Parr Show
- 12:00 Sign Off

KFDA-TV Channel 10

- 7:00 It Happened Last Night
- 8:00 Kingdom of the Sea
- 8:30 Cartoon Time
- 9:00 For Love or Money
- 9:30 Play Your Hunch
- 10:00 Arthur Godfrey
- 10:30 Top Dollar
- 11:00 Love of Life
- 11:30 Search for Tomorrow
- 11:45 Theatre Ten
- 12:30 As The World Turns
- 1:00 Beat The Clock
- 1:30 House Party
- 2:00 Big Payoff
- 2:30 The Verdict Is Yours
- 3:00 Brighter Day
- 3:15 Secret Storm
- 3:30 Edge of Night
- 4:00 Bugs Bunny
- 5:00 Popeye



THEIR SLIPS ARE SHOWING—All of a sudden, the movies have discovered ladies' slips. A number of new movies parade their feminine stars across the screen in them. From left to right, Elizabeth Taylor in "Cat on a Hot Tin Roof"; Christine Carere in "A Certain Smile" and Tina Louise in "The Trap."

PEP MAY RETIRE

HARTFORD, Conn. (UPI)—Wille Pep, the former world featherweight champion who was knocked out by Hogan (Kid) Bassey, the reigning king, last Saturday, may hang up his gloves. His friends are urging him to call it a career.

The conference board said its index for August remained at 107.4 per cent of the 1953 base period. The index was 2.2 per cent above a year ago.

The August index mirrored a decline of 0.6 per cent in food prices which offset increases of 0.5 per cent in both transportation and sundries and 0.1 per cent in housing. Apparel was unchanged from July.

Compared with a year ago, all major components of the index were higher, with food costs up 3.6 per cent to lead the way.

Last Friday, the Bureau of Labor Statistics said its cost-of-living

Living Cost For August Is Unchanged

NEW YORK (UPI)—The cost of living was unchanged in August, the National Industrial Conference Board reported Tuesday.

NEW EASY-PAY PLAN
34¢ A DAY
 WITH TRADE
this big 12-footer

6 ONLY CLOSEOUT PRICE
\$253.88
 this big 12-footer

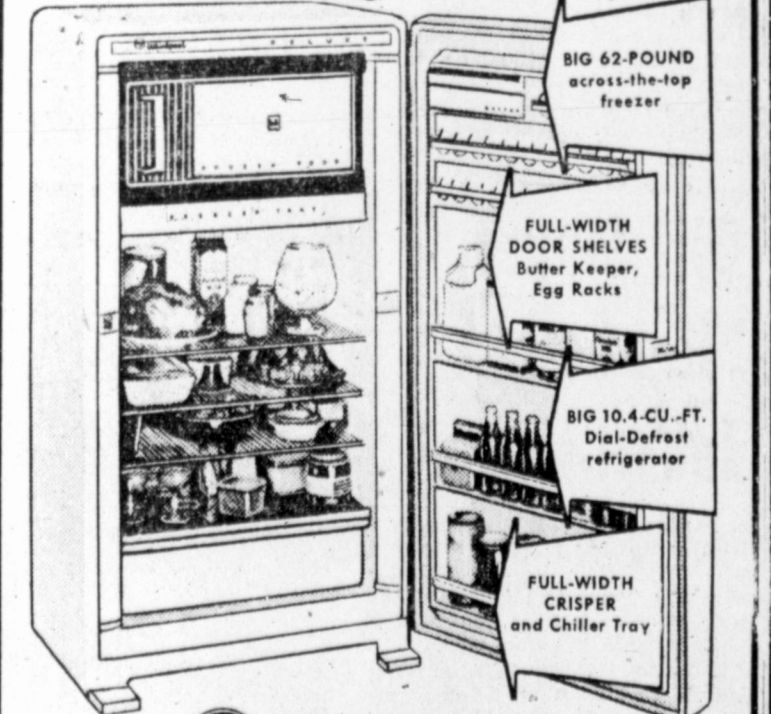

Whirlpool

12-CU.-FT. REFRIGERATOR

Outgrowing your refrigerator? Trade it for this new RCA WHIRLPOOL and get more space for frozen foods, for fresh foods, for bottles and meats. Get more convenience, too—adjustable temperature. Dial defrosting, easier cleaning. All this capacity, all this luxury, in a slim, spacious beauty just 30 1/4" wide!

TELEVISION
 APPLIANCES & FURNITURE
 308 W. Foster Ph. MO 4-3511

Ward's FOOD STORES
 600 E. FREDRIC

Panhandle's Pure Pork **SAUSAGE**
 LB. **29¢**

FRESH PORK LIVER
 LB. **19¢**

HENS
 GRADE "A" Quality
 Fat Plump Young Hens

lb **27¢**

Puffin **BISCUITS** 2 Cans **19¢**
 Colornap **NAPKINS** Pkg. **10¢**
 Coneche **PORK & BEANS** 2 Cans **15¢**
 Coneche **Green Beans** 2 Cans **23¢**

Martin's - Caged - Grade "A" Small Every Egg Stamped and Guaranteed **EGGS**
 3 Doz. **\$1.00**

WHITE SWAN ALL GRINDS **COFFEE**
 1 Lb. Can **69¢**

Morton's **DRESSING SALAD** **29¢**
 Mayfield Cream Style **CORN** 2 Cans **19¢**
 Pound Cake **Cake Mix** 2 Boxes **49¢**
 White Swan **TEA** 39¢ 1/2 LB.

FROZEN FOODS
 Coastal **FISH STICKS**
 PKG. **29¢**

Swanson's **FRUIT PIES**
 5 oz. Pies **2 19¢**

COCA COLA
 6 BOTTLE CARTON **29¢**
 SUN VALLEY

OLEO **15¢**
 LB.

PRODUCE
 RED **Potatoes** 10 LB. Sack **29¢**
 Calif. Vine Ripened **TOMATOES** LB. **10¢**

Extra Fancy Red **Delicious Apples** **APPLES** 2 LB. **25¢**

Ce Pr Fil
 NEW rati...
 Chemi...
 Great...
 the form...
 subsidia...
 fiber in...
 Teron...
 new fib...
 by Ceta...
 expecte...
 home fi...
 compan...
 er in a...
 several...
 already...
 structio...
 upon se...
 work on...
 1959.
 Mutua...
 in, techn...
 Celanese...
 ties wer...
 compan...
 Harol...
 anese C...
 said, "C...
 vide a...
 an exce...
 which...
 has esta...
 sition."
 Peter...
 rector...
 dustries...
 glad to...
 ductio...
 whose...
 standi...
 produce...
 aggress...
 be imm...
 ing to...
 the Unit...
 fiber."
 Teron...
 staple...
 pected...
 wool an...
 viding...
 tion, w...
 of care...
 manufa...
 an even...
 pounds...
 The l...
 one of...
 fastest...
 was a...
 been di...
 Whinfi...
 laborat...
 Associa...
 Develop...
 war, bu...
 ment...
 Printe...
 rights...
 except...
 by 194...
 the tra...
 lar rig...
 by Call...
 Pont D...



TOP FROST *TOPS IN FROZEN FOODS*
AT FURR'S



PEAS TOP FROST FRESH FROZEN 10 OZ. PKG. **12 1/2***



LEMONADE TOP FROST FRESH FROZEN 6 OZ. CAN **25***

Food Club fresh frozen
Green Beans 10 oz pkg. 19c

Food Club fresh frozen
Brussel Sprouts 10-Oz. Pkg. 29c

Food Club fresh frozen
Blackeye Peas 10-Oz. Pkg. 19c

Dartmouth fresh frozen cut
Broccoli 10-Oz. Pkg. 17c

CLOSED SUNDAY

Dartmouth, Fresh Frozen, cut 10oz. Pkg.
OKRA 12 1/2c

GRAPE JUICE
Top Frost, Fresh Frozen, 6oz. can 15c

Gaylord in heavy syrup No. 2 1/2 can 2 for 69c
PEARS
Hunt's TOMATO JUICE, No. 300 can 10c
Kounty Kist sweet PEAS, No. 303 can 12 1/2c
Libby's cut GREEN BEANS, No. 303 can 19c

We Reserve The Right To Limit Quantities

No Merchandise Sold To Grocers or Their Agents

DINNER S Banquet Beef 43c
Chicken, Turkey 11-oz. Pkg.

Food Club 303 Can
Asparagus 25c

PINEAPPLE Santa Rosa Sliced 10c
Flat Can

STILLWELL, NO. 303 CANS
SWEET POTATOES 15c

ORANGE DRINK

APPLE SAUCE Winall No. 303 Can 12 1/2c

Rusty, Tall Can
DOG FOOD 7 1/2c

Libby's Fresh Frozen 6-oz. Can 12 1/2

CRISCO 3 lb. Can 79c

PEACHES Helmet Spiced No. 2 1/2 can 19c

MISSION SODA
Grape, Root Beer 3 FOR 23c
Orange 12-oz. Can

BREAD
Sweetheart, Butternut or Dottie Lee, 1 1/2 lb. loaf 2 FOR 27c

Elna 300 Can Navy Beans 7 1/2
Allen's No. 303 can Lima Beans 15c
Food Club whole No. 303 can Beets 17c
Hydrox 12 oz. pkg. Cookies 39c

ALKA-SELTZER 60c Sz 49c

KOTEX 43c Size 33c

MOUTH WASH Sue Free Pint Size 29c

MURINE Eye Drops \$1.00 Size 89c

WAVE SET Nestle's 39c Size 23c

FURR'S GARDEN FRESH PRODUCE

RED Potatoes LB 3c

Firm Head Cabbage LB 1 1/2c

Mexico Delicious Apples LBS 2 25c

FURR'S FRESH MEATS

PORK ROAST Lb. 29c

PORK CHOPS CENTER CUT lb. 79c

PORK SPARE RIBS LB. 59c

Top Frost 1 lb pkg. **Haddock Fillets** 49c

FURR'S

Slow In Warming Up, Harvey Rated As Rewarding Show

Television in Review
By WILLIAM EWALD
United Press International

NEW YORK (UPI)—Reviewed "Harvey" after catching a pre-view of it, but I suppose I should do some sort of postscript to Monday night's CBS-TV spectacular.

It still struck me as a rather rewarding 90-minute excursion, perhaps a trifle slow in warming up. One aspect of the piece, however, that escaped me on Sunday was brought sharply into focus by Monday night's performance: As skillful as the performances of Art Carney, Marion Lorne and Loring Smith were, their styles didn't always mesh well.

I don't think it was anyone's fault. It was just that Miss Lorne and Smith—leaning hard on stage technique—played their roles much larger than life.

They turned out broad, exaggerated portraits, almost caricatures of people. But very funny caricatures.

Carney and some of the lesser players—notably Elizabeth Montgomery—underplayed a little. Their acting was very televisionish.

As a result, Miss Lorne and Smith tended to swallow up those in the cast like Carney who understated.

Awkward Style
This contrast of styles seemed

to give "Harvey" an occasional awkwardness, a herky-jerkiness of mood. Aside from that, thumbs up again.

NBC-TV unpackaged "Peter Gunn" Monday night, a Mike Hammer type of superman shoot-em-up.

Its here—who seems to be made up of equal parts of gristle and waltzschmerz—operates outside the law to cool off people he considers a threat to the community. A kind of storm trooper, only on our side.

I find the series' premise rather ugly, but in its favor it should also be said that it's reaching for something a little different from most TV fare.

The relationship of its boy-girl—Craig Stevens and Lola Albright—is occasionally crackly. Its villain Monday night was an Ivy League type who played squash rackets for recreation.

Father's Back
"Father Knows Best" returned Monday night on CBS-TV. I know that many viewers look upon the series as healthy and warm, but I find it a little like a Norman Rockwell painting: It shows us life not as it really is, but as we—mesmerized by Hollywood and Madison Avenue—sometimes kid ourselves into believing that it is.

The Channel Swim: CBS-TV hopes to land Polly Bergen for a one-shot musical version of "The Enchanted Cottage"—you may remember the movie with Dorothy McGuire... Sydney Chaplin, son of Charlie Chaplin, is the lead contender for the role of the magazine publisher in "Wonderful Town," a CBS-TV world series assignment... Frank Leahy, former Notre Dame coach, has agreed to do the color and analyzing for Mutual radio's football games this season starting with this Saturday's Army-South Carolina game—Bill Stern is in for

the play-by-play.
Ed Sullivan is the subject of the test film of Nat Hiken's proposed new CBS-TV series, "M'n of the Hour," the series would center around testimonial dinners of the Friars Club... CBS-TV's "Armstrong Circle Theater" will dramatize the story of James Her-mann, the Long Island, N.Y., resident whose house was upset by some ghostly whoop-de-do a couple of seasons back.

Gas Rates May Go Up Unless Merger Is Made

WASHINGTON (UPI)—Pacific Northwest Pipeline Corp. customers may face higher gas rates unless the company is allowed to merge with El Paso Natural Gas Co., a federal power commission hearing was told Wednesday.

Fulton W. Copp, a vice president of Pacific Northwest, testified that a denial of the merger application also would "slow industrial expansion and consumer service" in northwestern states.

El Paso has asked the commission for permission to merge with Pacific Northwest Pipeline, now its subsidiary. Executives of both companies have testified that joint operation of their facilities would "assure long-term gas supplies for the entire West Coast, as well as the lowest possible rates for customers."

The California attorney general's office is opposed to the proposal, claiming it would result in higher gas rates for the entire West. William M. Bennett, the state's assistant attorney general, also told the hearing last week that "California has no wish to be made solely dependent upon a single supplier for a commodity so vital as gas."

Resuming the stand this morning, Copp said that "without the merger Pacific Northwest consumers may face higher rates and the loss of potential sources of natural gas supplies."

Copp said further that higher rates would "retard substantially" extension of service to residential and commercial customers in the area.



US May Open New China Debate Soon

By BRUCE W. MUNN
United Press International
UNITED NATIONS, N.Y. (UPI)—Diplomats have predicted the United Nations will launch a new China debate next month unless current U.S.-Communist talks in Warsaw show some quick sign of success.

The Communists already have written off the Warsaw talks as "mere empty words," making significant results unlikely.

The General Assembly disposed of the first phase of the "grand debate" on China Tuesday when it agreed to shelve for the duration of the current session proposals to oust the Chinese Nationalists or seat the Chinese Communists.

Voting against the American position from Western Europe were Denmark, Finland, Ireland, Norway and Sweden. Four other Europeans—Austria, Greece, Iceland and Portugal—four Afro-Asians and Israel abstained.

The final vote to adopt the recommendation of the Steering Committee, which had approved a U.S. proposal to shelve the representation issue, was 44-28 with 9 abstentions. Last year's vote on a similar proposal was 48-27 with 6 abstentions.

The assembly immediately swung back into its annual policy debate, which had been interrupted for two days of hot debate on the China question.

Indian Defense Minister V. K. Krishna Menon and Soviet Foreign Minister Andrei Gromyko led a determined effort to force a full debate on the question of China's seat.

Britain, France, 10 members of the Afro-Asian bloc, all 20 Latin American nations and 8 Western European nations voted with the United States. Thirteen Afro-Asians, the nine-vote Soviet bloc, Yugoslavia and five West Europeans voted against the American proposal.

Everybody Gets Into The Act!

MEMPHIS, Tenn. (UPI)—Mrs. James Wilmoth is just 28 years old, but she already has two grandchildren.

Her daughter, 15-year-old Mrs. Samuel Walker, is back home with her second child.

And Mrs. Wilmoth is expecting in December.

Farm Widow Relies Heavily On Bus

By MARGUERITE DAVIS
United Press International
CHICAGO (UPI)—A farm widow who depends on buses as her only means of transportation offered the Greyhound Bus Corp. \$5,000 and a deed to her 48-acre farm if it will continue to stop at her home.

Mrs. Mary Holtman, in her 60's, told an Illinois Commerce Commission examiner she was alone in life and her greatest comforts were "my dog and the Greyhound bus."

"It comes in every morning like a shining streak of silver," she said.

Mrs. Holtman explained the bus has been stopping at her front gate for 12 years and she takes it several times a week on trips to Chicago's Loop for shopping excursions and to go to church.

The graying widow testified at a hearing on Greyhound's petition to speed its service by utilizing the Northwest Tollway for express runs between Chicago and Rockford, Ill.

The line also asked permission to abandon its present route over Illinois 51-72 past Mrs. Holtman's farm near Genoa, Ill., about 50 miles from Chicago because the route is a financial drain.

"When I heard the Greyhound was going to change the route, it was like hearing a funeral was going to be held," Mrs. Holtman said.

"I have more than I need," she pleaded. "I'm willing to give Greyhound \$1,000 a year for five years—and I will sign a check in advance—and I will will my farm to the Greyhound corporation if they will keep the stop at my door."

Later, Mrs. Holtman told United Press International she would have to walk eight miles to the nearest bus stop, "and I just can't do it."

The examiner invited Mrs. Holtman to testify further Oct. 14 when the hearing is resumed. The widow said she would board a bus and be here.

Trial Put Off Until December

ANGLETON, Tex. (UPI)—Trial of Mrs. Ethel Mae Simpson of Fort Worth on charges of killing her husband while on a fishing trip in this area July 2 has been postponed until Dec. 1.

Mrs. Simpson's lawyers filed a motion for continuance and Dist. Judge T. M. Gupton re-set the trial for Dec. 1.

Mrs. Simpson first told authorities a Negro shot her husband, Jimmy Simpson, and attacked her while the couple was fishing in a river near Brazoria on the night of July 2.

Later, however, she admitted she shot Simpson and threw him gun in the river.

Modern Conveniences Help In Making A House A Home

By HELEN THOMAS
United Press International

WASHINGTON (UPI)—It takes more than a heap o'living to make a house a home.

A hand-and-hair blower dryer on the wall, air-conditioning, sound-proofing and a revolving television set fitted in the walls between rooms would be a big help—to hear the homemakers tell it.

The National Association of Homebuilders solicited their views in an essay contest and it got back some dreamy responses. The winners, nearly 100, will attend an expense-free three-day women's conference on housing in Washington, starting Oct. 14.

The ladies all seem to agree on one thing, the more built-ins, the better. The "family room" also has become a "must" with a fireplace, hi-fi, TV, bookshelves and card tables.

Mrs. Claire Bouton, Birmingham, Ala., essay winner, said she would like to have "low cabinets, transparent shelves, lighted counters, a dishwasher, disposal, canister bins with measuring handles, a self-defrosting refrigerator and a low luminous toilet" for her youngsters.

Mrs. Dorothy Ventrell of Rochester, Minn., wants a V-type of kitchen "for greater compactness and minimum amount of steps."

a counter-top built-in stove and an oven with a rotisserie.

She may have to fight it out at the convention with Mrs. Margaret A. Kozak of Sacramento, Calif., who says a U-shaped kitchen is ideal to cut the traffic.

Mrs. Donald C. Colver of Tonawanda, N.Y., wants her bedrooms to have one or more "built-in" units of drawers, mirror and wardrobe. She would also like a master vacuum cleaner in the basement with a hose connection in all rooms.

Mrs. Violet Cinquigranno of Metairie, La., seemed to be speaking for all the housewives when she made a pitch for a big kitchen to be used as a gathering place for the clan.

She wants lots of floor space and shelves that she can reach without climbing a ladder.

Mrs. Peggy Loeffler of Oklahoma City, Okla., wants sound-conditioned bedrooms which will be "islands of privacy." She also wants an intercommunication system to keep tabs on the kiddies.

All the homemakers seemed to want one room to which they could run when the strain of living with rock n' roll and model planes becomes too much. They called it a "sanctuary," a "retreat" and other peace-loving names.

Farmers' Deadline

AUSTIN (UPI)—Farmers were reminded Tuesday Sept. 30 is the deadline for claiming a three-cent-a-gallon refund of the federal excise tax on gasoline used on farms.

District Internal Revenue Director F. L. Phinney said claims should cover the fiscal year from July 1, 1957 through June 30, 1958.

Transport Ready

WASHINGTON (UPI)—The government Tuesday pronounced the Boeing 707 jet transport airworthy and ready to carry passengers.

It was the first American-built jet airliner to receive official approval from the Civil Aeronautics Administration.

(Read The News Classified Ads.)

TO TAKE OFF WEIGHT, GET BARCENTRATE AT YOUR TEXAS DRUGGIST

Cretney's

Specials for Thurs-Fri.-Sat.

Regular \$2.98, Full pound size
METAMUCIL \$1.98

Robeson brand, Values to \$3.50
POCKET KNIVES \$1.19

14-Oz. size, Regular 89c
LISTERINE 69c

\$1.96 Value, Stuart-Hall's Linen Letters Packets Reg. 49c each
Paper & Envelopes . 4 for \$1

For coughs and colds, Family size, Regular \$1.98 for 8-oz.
Liquid Tenilhist \$1.00

Regular \$12.95, Brand new stock Pre-Christmas Special ..
Jolly's Miss Renee, with high heels, cash and carry
Dainty Doll \$8.95

66c Value, Two 33c packages 400 count
KLEENEX 2 for 39c

LIMIT OF TWO PLEASE
Regular 39c 50 tablets St. Joseph
ASPIRIN 19c

18 cup size, West Bend Aluminum Regularly sells for \$9.98
Drip Coffee Maker \$5.98

Values from \$2.95 to \$3.98, Soft plastic bag with plastic bottles, soap holder and etc. While they last.
Companion Case 1/2 price

Regular \$1.75 size, Richard Hudnut Hair Conditioner plus tax
CREME RINSE 98c

20 blades, Regular 98c
Gillette Blue Blades 79c

LIMIT OF TWO PLEASE

FITE FOOD

WE GIVE AND REDEEM PAMPA PROGRESS STAMPS
1333 N. HOBART Office Phone MO 4-8842; Store MO 4-4092

FOR YOUR CONVENIENCE WE ARE OPEN SUNDAYS 9 A. M. to 6 P. M.

Fresh, Lean **GROUND BEEF** Lb. **39c**

BACON 2 Lb. Pkg. \$1³⁹

TOP O' TEXAS, SLICED **BACON** 2 Lb. Pkg. \$1³⁹

1/2 Gal. of **CLOROX** ONLY 1c FOR

With the Purchase Of 8 Sylvania Light Bulbs

Shurfresh, 1 lb. Cartons
OLEO 2 for 35c

Shurfresh Reg. Can
BISCUITS 3 for 25c

Wilson's Reg. Can
Vienna Sausage ... 2 for 35c

Giant Size Wolf Brand 300 can
Tide 75c **CHILI** 45c

PILLSBURY PANCAKE MIX 33c

White, Yellow, Pink Aqua 400 Ct. box
KLEENEX 25c

Glazier, Club, 1/2 gal.
ICE CREAM 55c

REDEEM..... TRI-STATE FAIR Shurfine COUPONS at Fite Food

Shurfine, 1 lb. Cartons
Tomato Soup Reg. Can 10c

Shurfine
COFFEE 1-Lb. Can 75c

Hereford's Frozen
Beef Steaks 12-Oz. Pkg. 59c

Shurfine
Shortening 3 Lb. Can 69c

Wesson Oil Quart 55c

SUNSHINE
CRACKERS 1-Lb. Box 25c

EXTRA FANCY, JONATHAN **APPLES** 4 Lb. Bag 35c

U. S. No. 1 **RUSSET POTATOES** 10 Lb. Bag 45c

COLORADO GREEN **CABBAGE** Lb. 5c

FRESH, FIRM **CARROTS** 2 Cello Pkgs. 15c

Weekend Sandwich Partner...
Lunch Box Special...
Chips for Dips...
Party Snacks...

Southwest Folks Buy More **MORTON'S POTATO CHIPS** Than Any Other Brand

Happy Crunchy Munchy
NATIONAL POTATO CHIP WEEK!

Have you tried some of the new and "different" Morton taste treats? MORTON'S POTATO WAVES have a special ridged cut for extra crunchiness and strength for the thickest dips. MORTON'S BARBECUE CHIPS are a tangy taste-tempter. And MORTON'S CHEESE TWISTERS offer something special in a delightful cheese flavor.

They'll Do It Every Time By Jimmy Hatlo



Cartoon Characters Censored Closely

By VERNON SCOTT
UPI Hollywood Correspondent
HOLLYWOOD (UPI) — Real actors can swear, get drunk, beat women and commit murder before the TV cameras, but cartoon characters—innocent little rabbits, birds and dogs—are the most strictly censored performers in history.

Walter Lantz, creator of Woody Woodpecker and a dozen other cartoons, has daily battles with the blue pencil boys to prevent show a cow's udders. All dialects are censored and that old standby, the navel, is taboo.

"Most of the films on our show were seen in theaters years ago. But they are strictly censored for TV."

"For instance, one of our six-minute cartoons depicted a grasshopper chewing tobacco and spitting. Network censors said it was bad for kids, so we were forced to hack out six scenes showing the spitting grasshopper."

"In other snags characters spit in one another's faces."

Lantz was chastized by the State Department for showing Mexican cartoon characters without shoes.

"I painted their feet black and called 'em shoes and we managed to get by," he grinned.

"There is no written code for

51st Year
Lantz argues that children watch "adult" shows on TV regularly.

"Our program reaches 187 stations," he said. "It's the top-rated daytime show."

"We know we have a tremendous number of kid viewers, and I'm sure we would exercise good judgment and good taste without such stringent censorship. So far, nobody's willing to give us a chance to prove it."

LAWN MOWER REPAIRING MACHINE GUARANTEED ALL WORK GUARANTEED
Radcliff Bros. Elect. Co.
517 S. Cuyler MO 4-3393

Miller-Hood Pharmacy
Better Prescription Service
FREE DELIVERY
1122 Alcock MO 4-8469

It's Been One Year Since Troops Entered Little Rock

By LYLE C. WILSON
United Press International
WASHINGTON (UPI) — It was one year ago yesterday that the 191 Airborne took over in Little Rock to enforce the Supreme Court's ruling against segregated education.

One year ago tonight, President Eisenhower told a national TV audience of his sadness in ordering the troops to move and of the firmness with which he intended to prevent unlawful interference with the court's decree.

If the President was sad, which he undoubtedly was, the prime emotion of some others peculiarly interested in the proceedings must have been stark astonishment. Such interested persons, for example, as members of the Senate subcommittee on constitutional rights.

Subcommittee hearings on the 1957 civil rights bill took place in mid-winter. The question whether the President of the United States could or would employ federal troops to enforce civil rights laws or judicial decrees created quite a hassle.

Sen. Sam J. Ervin Jr. (D-N.C.) and subcommittee staff member Robert Young raised the question insistently to Atty. Gen. Herbert Brownell Jr. They cited the so-called "force bills" enacted after the Civil War when the southern states became military districts under armed compulsion to approve certain laws and constitutional amendments.

The U.S. Congress specifically authorized the President to enforce with federal troops the civil rights laws projected. The point

raised by Ervin and Young was that this authorization of the reconstruction period equally would support the use of federal troops then and now.

The attorney general did not want to discuss that at all and, finally, indicated he would have to walk out of the hearing if the matter were pressed. Here are some questions and answers after subcommittee discussion turned to the reconstruction bills and the use of U.S. armed forces:

Young: General (Brownell) in the Republican 1956 platform...

...the Republican Party takes a definite stand against the use of violence in the enforcement of court decrees. There has been a deal of worry, as you know, as to how far the federal government is prepared to go in the enforcement of court decrees in segregation cases. I would like from you now an expression whether this statute (permitting use of force) is intended at any time or has it been discussed, as being used for enforcement of these decrees?

Brownell: I am rather disturbed by you even raising these points, because, as I said so many times, public statements made by persons who intimate that there is any such thought in the minds of anyone here in Washington to use the militia in these cases does not represent the true state of facts and I think it can be brought into the discussion at all only to confuse the issue.

Ervin: We are entitled to make a record here that will show that if this bill is passed it will create a new type of remedy... under which the President by existing law can enforce by use of the armed forces.

Brownell: I believe there is here an implication that the President would act recklessly if not unconstitutionally, and I cannot just sit by and have the record contain

A HARVEST OF GOOD EATING

Iowa Decker Brand
OLEO 2 LBS 35^c
Light Crust
FLOUR 10 Lb. Bag 69^c

PAMPA'S NEWEST AND FINEST SUPER MARKET
FOOD CENTER
400 S. RUSSELL MO 5-3452
OPEN 7 DAYS EACH WEEK—7 A.M. to 7 P.M.

IT'S THE LAW in Texas
A public service feature of the State Bar of Texas

Facts Needed to Plan Will
In planning your will, your lawyer will want to know your true wishes, and then, to help you realize them, he will want to know a few vital facts.

Are you married? Any children or grandchildren? Previously married? Widowed? Your age and those of your beneficiaries? Legal residence? Health?

Why these questions? You'll have to work out your plan in view of the laws governing death taxes, property laws, and, if you are married, separate and community property.

Age? If you wish to set up trusts in the will, your age and those of your beneficiaries may help you to decide whether, for example, to use capital of the trust fund as well as its income for the beneficiaries.

Your residence? Most important, since state laws govern many items of personal property.

Do you plan to move to another state? If so, consult its laws. Many people who come to Texas from other states should see that their wills conform to and take advantage of our laws.

Some people live half the year in Texas and half elsewhere. If you do, take steps to nail down your claim to reside in one state or another, to avoid needless litigation and possible claims to taxes in both states.

Your health? If possible, have your will drafted while you are in good health and clear minded.

Contests, though relatively rare in Texas, still do take place. In some cases, for example where non-relatives inherit, it may be a good idea to give reasons for these bequests in your will and to tell why you may have left some relative out (for instance, where a child has been taken care of by gifts or in other ways).

(This column, prepared by the State Bar of Texas, is written to inform—not to advise. No person should ever apply or interpret any law without the aid of an attorney who is fully advised concerning the facts involved, because a slight variance in facts may change the application of the law.)

No News Conference
WASHINGTON (UPI) — The White House said Tuesday President Eisenhower will not hold a news conference this week. Press Secretary James C. Hagerty said the President expects, however, to meet reporters next Wednesday.

"Beware the Ides of March, Caesar... keep up your energy with ROMAN MEAL BREAD!"



MORAL: Do as the Romans did! Include whole grain energy in your daily diet. Modern ROMAN MEAL (wheat-rye-bran-flax), when made into bread, makes delicious toast, superb sandwiches. Vitamin-fortified. Good protein eating. Look for the ROMAN GLADIATOR on the wrap.

ROMAN MEAL
Made By The Bakers Of Meand's Fine Bread

Swift's Jewel

SHORTENING 3 Lb. Can 65^c

Salad Dressing Morton's Quart Jar 29^c

Kuner's 14-oz. Bottles
CATSUP 2 for 35^c

Sun Span, No. 2 1/2 Can
FRUIT COCKTAIL 29^c

Morton's Plain or Iodized, Regular Boxes
SALT 2 for 15^c

Alcoa, 25 foot rolls
ALUMINUM WRAP 2 for 35^c

Pard, All Flavors, Tall Cans
DOG FOOD 2 for 21^c

Woldort, White or Colored
TISSUE 4 rolls 29^c

PLASTIC DISH PAN 98^c
Reg. \$1.98 Value
Made or Squeeze Bottle Plastic
Resists Heat

FREE HAIR BRUSH 69^c
With-Purchase or Economy Size \$1.0 Value, Liquid

\$1.20 Value Liquid
PRELL SHAMPOO 99^c

Red Delicious
APPLES L B 10^c

Thompson Seedless or Tokay
GRAPES 2 L B S 25^c

Sunkist LEMONS 2 Lbs. 15^c	Crisp, Fresh CARROTS Large Package 5^c
--	--

Firm, Vine Ripened
TOMATOES 2 L B S 15^c

New White
POTATOES 2 L B S 5^c

FRIDAY and SATURDAY CHANNEL CATFISH Lb. 49^c
FRESH LOUISIANA

SPARE RIBS 39^c
LEAN MEATY LB.

FRESH PORK LIVER Lb. 15^c

FRESH LIVER Lb. 29^c

CLOTH BAG SAUSAGE 2 Lb. Sack 69^c



"Can you think of a baby-sitter Sweetie Pie hasn't used"

FCC Expected To Suspend Increases

WASHINGTON (UPI)—The Federal Communications Commission is expected to suspend this week the increases in leased teletypewriter service proposed by the American Telephone & Telegraph and Western Union.

AT&T has proposed an average 26 per cent increase in teletypewriter rates. Western Union seeks a 23 per cent boost. Both organizations Monday appealed to the FCC to permit the hikes to become effective as scheduled Oct. 1.

The FCC is expected to take up the rate proposals at its regular meeting Wednesday. It discussed petitions opposing the increase at a meeting with its staff last Friday. In view of the mounting opposition from various users of the teletypewriter service a blocking action is expected by the commission.

Protests have been filed with the commission by press associations, transportation groups, brokerage houses and police agencies who use the service extensively.

Among them are United Press International, the American Newspaper Publishers Assn., the National Assn. of Broadcasters, the New York Stock Exchange, Commodity News Service, Inc., the American Trucking Assn., the New York Central Railroad and Pan American World Airways Inc. In a petition filed with the commission late Monday that AT&T said its teletypewriter services now provide a "wholly inadequate" 1.7 per cent rate of return. Under the circumstances, it said, "the need for immediate relief is clear."

California In Need For Gas From Outside

WASHINGTON (UPI)—A southern California utility executive said Tuesday that there is an "urgent need" for "substantial amounts" of natural gas from outside the state to meet California's rapidly growing demand.

Keith Kelsey of Los Angeles, assistant vice president of the Southern California Gas Co., told a Federal Power Commission hearing that gas from California sources is decreasing at an annual rate of 48 million cubic feet of gas-a-day. Meanwhile, he said the "firm requirements" for additional gas in the state are increasing at an annual rate of 176 million cubic feet of gas a day. Kelsey said that present rates of gas delivery to California customers, both from sources inside and outside the state, will satisfy the state's needs until 1964, but no longer.

Mexico's (Chief) Asks Aid For Flood's Victims

MEXICO CITY (UPI)—President Adolfo Ruiz Cortines has ordered all government ministries and agencies to cooperate fully in bringing aid to the thousands of victims of the recent floods in central and northern Mexico.

Torrential rains which have been lashing the northern half of the country for the past 15 days have affected an estimated 200,000 persons in the states of Guanajuato, Nayarit, Sinaloa, Durango and Coahuila, the number of dead has been unofficially estimated at about 50.

An aerial bridge has been established from Mexico City to the five states with planes of the Mexican air force carrying tons of food, clothing, medicines and tents.

Air Force Has New High Climbing Jets In Operation

DALLAS (UPI)—The Air Force and Hughes Aircraft Co. announced Tuesday existence of new supersonic air-to-air guided missiles which climb higher, fly faster and with greater range than any predecessors.

The new GAR-3 (guided air rocket) is scheduled to go into operational service as the principal firepower of advanced all-weather jet interceptors of the Air Defense Command.

Roy E. Wendahl, vice president and manager of Hughes' airborne systems group, said this is the fourth in the family of Falcon missiles produced by Hughes.

He described the newest Falcon

Fall Shoppers To Find Good Food Buys This Week

WASHINGTON (UPI)—Early fall food shoppers will find a variety of bargains at markets this weekend. Broilers, fryers, and turkeys continue to lead the field, with the more economical cuts of beef listed among the better buys in protein foods. Smoked hams also wear attractive price tags at some markets.

Dairy products are in plentiful supply. Many markets will feature cheese, and medium and small eggs this weekend.

as "a semi-active radar seeker type incorporating advanced engineering and manufacturing techniques developed from earlier versions of the Falcon."

He Pays For Vegetables

DETROIT (UPI)—Jacob P. Sumeracki, chairman of the Wayne County Board of Auditors, Monday opened an envelope containing a \$10 check drawn on the Bank of Loogotee, Ind., and a short note:

"Some years ago I lived in Wayne and made a couple trips to Eloise (Wayne County General Hospital) Gardens at night and took vegetables. The Lord has saved me since then and I want to make restitution. Please find enclosed check to cover same."

Beer production of the United States amounts to 37.8 per cent of the world total.

(Read The News Classified Ads.)

Businessmen Call Raise Demagogic

MEXICO CITY (UPI)—Mexican businessmen labeled Tuesday as "demagogic and contrary to progress" the recent decision of the Confederation of Mexican Workers to demand a 25 per cent wage increase for all workers.

The Employers Confederation of the Mexican Republic, now

holding its annual meeting here, agreed that wages should be increased to boost the purchasing power of the workers, but went on record against the 25 per cent demanded by the largest Mexican labor union.

In baseball slang, a "frame" is an inning.

Abraham Lincoln was the first U.S. president to be born outside the original 13 states.

EASY Way to good eating

MEATY CHEESE BAKE

8 slices white bread (2 days old)
12-oz. can luncheon meat
4 slices process American cheese, 3x4 1/2-in. thick
1 Tablespoon soft butter or margarine

1/2 cup PET Instant (in dry form)
1/2 teaspoon dry mustard
1/4 teaspoon salt
few grains paprika
1 1/2 cups water
2 eggs, slightly beaten

Trim crusts from bread, then put 4 slices in bottom of a greased 8-in. square baking pan. Cut luncheon meat into 8 slices, starting from the narrow side. Arrange on bread slices, then cover with cheese slices. Top with rest of bread. Spread butter over top. Mix PET Instant with mustard, salt and paprika in a 1-qt. bowl. Stir in gradually water and eggs. Pour mixture over bread and cheese. Let stand about 15 to 20 minutes. Bake near center of 350 oven (moderate) about 30 min., or until golden brown. Serve at once. Makes 4 servings.

SHURFRESH BISCUITS	11 Cans \$1
SHURFINE MILK	7 Tall Cans \$1
DEER BRAND TOMATOES	2 303 Cans 25c
SUNSHINE CRACKERS	1 Lb. Box 27c
PET INSTANT POWDERED MILK	12-Quart Size 89c
GLADIOLA FLOUR	5 Lb. Bag 49c
FRIGNOR FROZEN FISH STICKS	10-Oz. Pkg. 29c
NIBLETS WHOLE KERNAL CORN	12-Oz. Can 2 For 29c
AUSTEX BEEF STEW	300 Size Can 33c
GARDEN CLUB 18oz. STRAWBERRY PRESERVES	35c
GERBERS STRAINED BABY FOOD	3 4 1/2-Oz. Cans 25c
ARROW PINTO BEANS	2 Lb. Bag 19c
HILLS BROS COFFEE	Lb. 79c
FOOD KING SHORTENING	3 Lb. Can 67c

PRODUCE

RED MCLURE Potatoes	10-lb bag 35c
CELLO Carrots	2 bags 15c
FRESH GOLDEN Corn	6 ears 29c
FANCY Cabbage	4 lbs. 15c
DELICIOUS Apples	lb. 10c

MEAT

SLICED Beef Liver	lb. 19c
SLICED SUGAR CURED Jowl Bacon	2 lbs. 69c
FRESH GROUND Beef	lb. 39c
HALF OF WHOLE Cured Hams	lb. 55c
BEEF Short Ribs	lb. 29c
SLICED Bologna	lb. 39c

KRAFTS VELVEETA CHEESE SPREAD
2 Lb. Loaf 79c

FOOD KING OLEO
6 Lbs. \$1.00

HUNTS 2 1/2 SIZE CAN Peaches ... 3 for 89c

HAWKINS Mellorine . 1/2 gal 39c

MITCHELL'S GROCERY and MARKET

DOUBLE STAMPS WEDNESDAY
WITH \$2.50 PURCHASE OR MORE
638 S. CUYLER PHONE MO 5-5451



You can't fool your taste...

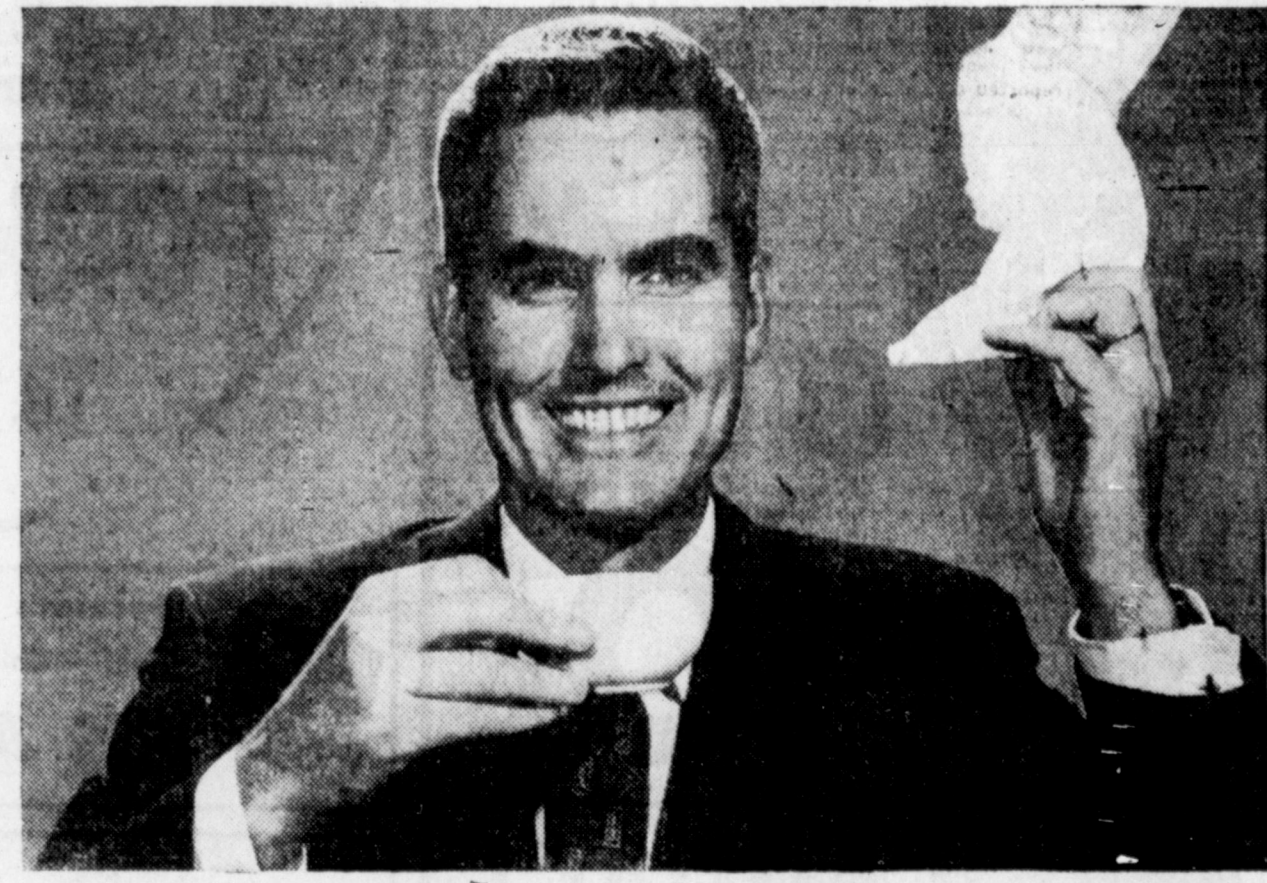

and in coffee, it's taste that counts

The world's richest taste in instant coffee



DUNCAN COFFEE COMPANY

BEEF ROUNDUP TIME



STOCK YOUR FREEZER SALE

CUT AND WRAPPED AT NO EXTRA CHARGE

1/2 beef lb. 52¢	loins lb. 79¢
fore quarters lb. 46¢	prime ribs lb. 69¢
hind quarters lb. 60¢	beef plate lb. 29¢
chucks lb. 49¢	brisket lb. 35¢
rounds lb. 59¢	beef fresh ground lb. 49¢

Better Food For Less

IDEAL FOOD STORES

ILLUSTRATED HOME LIBRARY ENCYCLOPEDIA VOLUME 4 NOW ON SALE

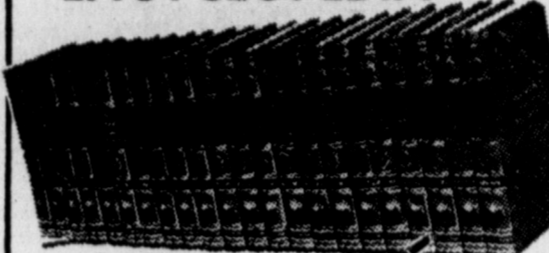

Only **99¢**
Volumes 1-2-3 Still Available

FREE! WITH VOLUME 4 MAP OF THE U.S. EASILY WORTH \$1.00

OREO OR SWISS CREAM SANDWICH COOKIES 12-Oz Pkg	37c
SUNSHINE CHEEZ-IT CRACKERS 6 1/2-Oz Pkg	19c
STOKELY'S FINEST FRUIT COCKTAIL 303 Can	23c
ICE CREAM IDEAL TASTY 1/2-Gal	53c

MORE GOOD BUYS IN OUR MEAT DEPARTMENT

GUNN BROS. STAMPS

Double on Wednesday with Purchase of \$2.50 Or More.

IDEAL, Brown and Serve ROLLS 2 doz. **29¢**
White or Wheat

IDEAL BREAD 2 1/2 Lb. Loaves **27¢**

IDEAL, Glazed DO-NUTS DOZEN ONLY **49¢**



SKINNER

Vitamin Enriched MACARONI 7 Oz 10c
SPAGHETTI 7 Oz 10c



NOW 25% MORE RAISINS SKINNER RAISIN BRAN 10 OZ PKG **23¢**

Ready to use... Nothing to add!



INSTANT Wilderness WILDERNESS PIE FILLING Pour in crust and bake
APPLE 3 No. 2 \$1.00
CHERRY
PEACH

CAULIFLOWER SNOW WHITE HEAD **19¢** EA.

CELERY CRISP GREEN LARGE STALK **10¢** EA.

CABBAGE SOLID GREEN MED. SIZE HEAD **3¢** LB.

FRANKS SWIFT PREMIUM CELLO Lb. **49¢**

STEAK FRESH PORK Lb. **49¢**

PORK ROAST LB. **45¢**

MRS. TUCKERS SHORTENING 3 Lb. Can **69¢**

GERBER'S **BABY FOOD**
STRAINED 3 cans 25c JUNIOR 2 cans 23c

Swanson's Frozen Beef - Chicken or Turkey **PIES 4 for \$1.00**

Swanson's T.V. **DINNERS** Chicken Turkey Beef **69¢**

SWANSON'S FRESH FROZEN **CHICKEN BREASTS** 1-LB. PKG **89¢**

COFFEE HILLS BROS. LB. **75¢**

SOUP CAMPBELL'S TOMATO CAN **10¢**

TOMATOES MAYFLOWER NEW PACK 303 CAN **10¢**

SILVER BELL **OLEO** L B S **2 25¢**

WILSON'S CANNED MEATS

VIENNA SAUSAGE 4-Oz Can	23c	ROAST BEEF 12-Oz Can	49c
CORNED BEEF HASH 16-Oz Can	37c	CORNED BEEF 12-Oz Can	49c
HICKORY SMOKED MOR		12-Oz Can 49c	

Cascade For Auto Dish Washers 45c	PERSONAL IVORY 4 Bars 29c	New Duz DETERGENT Lge. 33c Giant 79c	DASH For Automatic Washers Lge Box 37c	Ivory Soap Lge Bar 15c	Ivory Soap Med Bar 10c	IVORY FLAKES Lge. Box 35c	PEPSODENT MED 29c TOOTH PASTE Lge 49c
Spic & Span CLEANER 27c	"PINK" Camay Soap 2 Bott. Size 29c	OXYDOL Lge. 34c Giant 79c	Liquid Joy DETERGENT Lge. 39c Giant 69c	Ivory Snow Lge. Box 34c	DREFT Lge. Box 33c	KIRK'S Hardwater Soap Bar 10c	STRONGHEART DOG FOOD 2 Cans 23c
COMET CLEANSER 2 Reg. 31c 2 GIANT 45c	"PINK" Camay Soap 3 Reg. Bars 29c	TIDE 33c 59c 1" - 3"	ZEST TOILET SOAP BATH 15c 53c	Lava Soap 2 Med. Bars 25c	CHEER Lge. 33c Giant 77c	STA FLO LIQUID STARCH Quart 25c	FAULTLESS STARCH 36-Oz Pkg 43c
We Reserve The Right To Limit Quantities		TASTE GOOD CHEESE 2 Lb. Loaf 59c	AUSTEX Beef Stew 303 Can 35c	STORE HOURS: Week Days 8:30 to 7 Saturdays 8:30 to 7:30			



VACATION SPOT — This large white frame house is the "summer White House" for President and Mrs. Eisenhower. It is at Newport, R.I., where they spent last year's vacation in the quarters of the naval base commandant. This house, known as Quarters One, is at Port Adams, across Newport Harbor from the naval base. The golf course is only two or three minutes by car from Port Adams.

Reds Put Puppy's Head On Big Dog

LONDON (UPI)—Radio Moscow has described a new surgical device that made possible Tuesday's grafting of the head of a puppy onto a fully grown dog. It called it the "Soviet Sputnik" of surgery.

The broadcast said the blood vessels suturing (stitching) apparatus was so named by foreign doctors, among them Columbia University neurologist Dr. David Gurewitsch and Norwegian surgeon Christian Kapellen who watched the operation Tuesday.

It described in detail Russian physiologist Vladimir Demikhov's demonstration of the operation to the foreign doctors.

"He separated the head of the puppy together with its paw and main blood vessels and these vessels were joined to the carotid artery and the jugular vein of the grown dog," said the broadcast.

"The dog with the new head feels well. Both heads react to outside stimulation and accept food."

Radio Moscow reported that Demikhov showed his foreign guests "Buyan," a dog who he said now lives with two hearts and an additional lung after a trans-

plant operation last week. "The ultimate purpose of our experiments," Demikhov said to a Tass correspondent quoted on the broadcast, "is to transplant organs vital to man to replace those that are hopelessly affected."

Quotes In The News

Quotes From The News United Press International

BOSTON — Textile tycoon Bernard Goldfine, on the resignation of Sherman Adams as presidential assistant: "My feelings and friendships of many long years toward Gov. Adams remain unchanged."

MONTGOMERY, Ala. — Gov. James E. Folsom, in telling reporters he went to the hospital after finding out his wife is to have a sixth child: "I know it's odd, but I'm the one, that has morning sickness."

(Read The News Classified Ads.)

Social Security Increase Of Seven Percent Is Assured

The more than 13,395 persons in the Amarillo District now receiving social security checks will get an automatic increase of about seven per cent on the checks to be mailed out early in February, according to John R. Sanderson, District manager. There is no need for any of them to write or call at their social security office to get that increase.

However, Sanderson says, "I know there are several hundred others in this District who will need to talk with a social security representative in order to get benefits started to them." For the "quickest and most efficient way to start that action, he suggests that a card or letter be written to him at 324 New Post Office Building, Amarillo, briefly outlining the situation below which applies to a particular individual or family:

(1) Certain dependents of persons not receiving disability insurance payments can now qualify for monthly benefits. These are wives at age 62, dependent husbands at age 65, and unmarried children under 18 or disabled children who have been disabled since before age 18.

(2) Persons whose disability claims (either for benefits or the freeze) were previously denied only because they did not have one and one-half years of social

security credits in the three-year period just before becoming disabled.

(3) Disabled adult children whose claims were previously denied solely because they were not receiving at least one-half of their support from the retired or deceased parent.

(4) Dependent parents whose claims or inquiries were previously denied only because the deceased son or daughter was survived by a widow, widower or child who could possibly be entitled to benefits.

(5) Anyone whose social security checks were stopped because of marriage, if he or she married a person who was also receiving social security checks. Sanderson suggests interested persons first write his office about possible benefits so that a mutually convenient interview time may be arranged, either at his office or with a representative of his office on one of his future visits to this county.

For more detailed information on the above changes, readers should write for a copy of free Leaflet No. 1958-1. Those wanting just the changes in the disability just the changes in the disability provisions should ask for Leaflet No. 1958-2.

(Read The News Classified Ads.)



Johnny Chester asked me to marry him—only he didn't want to make the offer official until 1963.

Dunlap's

Pampa's Finest Department Store

Chases made the boy of September will be due Nov. 10.

it's our **BIG E.O.M.** Clearance

SHOP NOW—SAVE
Books Are Closed---

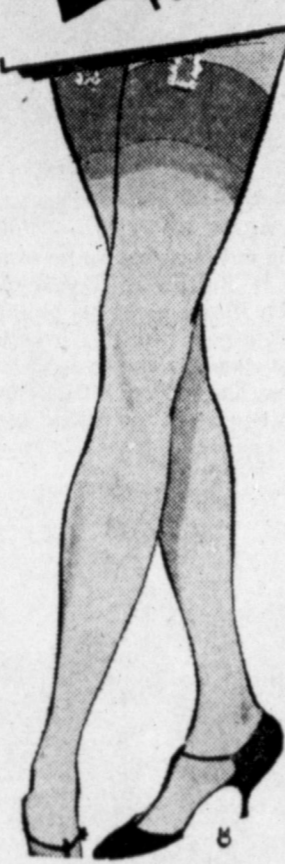

Ladies' Nylon Hose

Reg. \$1.65
1.00
Luxury knit, longer wear! and they're full fashioned!

Ladies Tricot Nylon Slips
2.99 ea.

Choose yours from 6 styles, 7 colors. Sizes 32-40.

LADIES' Panty Girdles

Reg. \$3.98
Power Net **1.99**
100% Nylon Power Net \$3.98 **2.98**

COTTON Bras

Stitched cups, Freedom of movement **1.00 ea.**

LADIES' Nylon Briefs

Reg. 1.00 **58c pr.**

Smart Cashmere Blend, Zibelin Ladies Coats

29.95

Select yours in 6 smart styles! Choose 90% wool, 10% cashmere, or 70% wool, 30% alpaca in red beige, grey, blue or black.

Ladies' Knit Suits

from 100% Wool by Chevy Chase
In 4 styles, in red, mocha beige, rust, green, mist, 10-18 **22.95**

Ladies' Sweaters

Coatman **3.99** Slip Over **2.99**

They're color-mated pile or joni! All washable, full cut. Sizes 34 to 40.

Ladies' Blouses

Sanitized, 7 styles, solids, prints, stripes, smart styling, 8-18 **1.00**

Ladies' Wool Skirts

4 styles, many colors, many patterns. Choose tweedy or fabrics, 8-18 **5.99**

Girls Leatherette Jackets

Sizes 3-6x **3.98** Sizes 7-14 **4.98**

It cleans with a damp cloth! Made of Super-Tex Vinyl in white, pink, turquoise.

Girls' Dresses

Sizes 3-6x **2.98** Sizes 7-14 **3.98**

6 new styles, details, coloring. All washable cotton. All by a famous manufacturer.



LADIES' SIZE **3.99**

Favorite-Child's Penny Loafer
In black suede, black or brown leather **2.99**

Ladies' Hook and Eye Saddle **4.99**

Child's Saddle Oxfords
Cushion crepe sole in blue and white **3.99**

GIRLS Car Coats **5.99**

See this with its poplin shell 8 oz. quilted lining, attached color hood in many colors.

Men's Long Sleeve Sport Shirts
Values to **2.99** ea. **5.95**

Big variety on a big table. Many, many colors, patterns, designs.

Men's First Quality Suede Jackets
Reg. **19.95** **14.95**

Soft and supple. Handsome satin-lined suede jacket with knit collar, wrist, waist band, hidden pockets. Sizes 35-45. In beige, copper, charcoal, navy.

Men's Wool Flannel Slacks
8.87 pr.

2 prs. **17.00**
Special values — Many colors, smart styling. Buy now and save!

NEW FALL Woolens

Reg. \$2.98 and \$3.98
2 yds. 3.00
All outstanding values! Select from latest colors, patterns. First quality, 54 and 60 inches wide.

COTTON Fall Prints
Completely Washable **39c yd.**

100% Wool Fabrics Skirt Lengths **1.99 yd.**

Corduroy **79c yd.**

First quality, machine washable. Many colors. 37 inches wide.

Bates Fall Winsette Prints
Reg. \$1.00 **59c yd.**

Drip-dry, pre-shrunk, color-fast, crease-resistant.

BATES Fall Cottons

36 inches wide! Get '58's textured look—all new colors! Save! Reg. 1.29. **69c yd.**

Cotton and Viscose Gingham
Reg. 59c **39c yd.**

Use these smart plaids, checks, novelties! All machine washable.

Wamsutta Lusersheen

Blend it with checks, plaids! 38" and 39" inches wide. In white, black, red, turquoise, blue, pink, brown, navy. Reg. \$1.49 **79c yd.**

PRINTED Draw Draperies

Regular **4.99**
\$7.95
See these with the French pleated top, 90 inch length. New colors, new designs.

BATES 45 INCH Chromespun

It's Fall's darling—with the iridescent look! New colors! **59c yd.**

No-iron Count Cotton Cafe Curtains

Reg. **99c**
\$1.98
Laboratory tested, famous panda curtain. Color-fast, pre-shrunk, prints and solids. Many patterns, colors, Jumbo bath size. Thick absorbent.

Martex Towels

Reg. \$1.98 and \$2.98 **99c**
many pattern colors, jumbo bath size... thick absorbent.

Foam Rubber Pillows

First quality, regular size. Washable percale zipper cover. **2.99**

Famous Sleepcraft, Fully Automatic Electric Blankets

In flame, rose, blue, green, yellow. Rayon, cotton, nylon blend. **15.88**

SPORTS

PICTURE NEWS

AROUND THE WORLD



HOOKY PLAYERS—They may be two adult Westerners, but Milburn Stone and Amanda Blake are having as much fun as two kids as they cross a stream while fishing near Kernville, Calif. They're featured players in the CBS-TV "Gunsmoke" series, and got this chance to do some fishing while the company filmed episodes for the Western series.



ALL TIED UP—Getting into the swim the hard way, 60-year-old Belgian photographer Rik de Sonay makes his dive into the Tiber River in Rome. With his hands and legs tied together as he's wrapped in a burlap bag and wearing a top hat, De Sonay nevertheless managed to maneuver his way several miles downstream. It's a wonder De Sonay didn't take his camera along on his watery journey.



STICKY WICKET—It may not be cricket to arrive for the match in a football helmet and shoulder pads, but American television actor Yale Newman, of North Adams, Mass., is doing just that in London. Newman was a member of an American amateur team that took on a British team at its own game—cricket. What's more, the Americans won.



BIG CATCH—Ellen Rogers, of Manhattan Beach, Calif., is all smiles as she displays her prize-winning catch, a 19½-pound grouper, in the Bahama Islands. It was the largest fish caught during the U.S. Women's Open Invitational Skin-Diving Tournament. The California team took top honors.



HIGH DIVING HORSE—Marion Hackney, girl daredevil, takes a 60-foot plunge atop Dimah, the high diving horse at the Steel Pier in Atlantic City, N. J. Dimah is owned by showman George A. Hamid, and its name is Hamid spelled backwards. Dimah takes a dive five times a day from the high platform, thrilling spectators throughout the season.

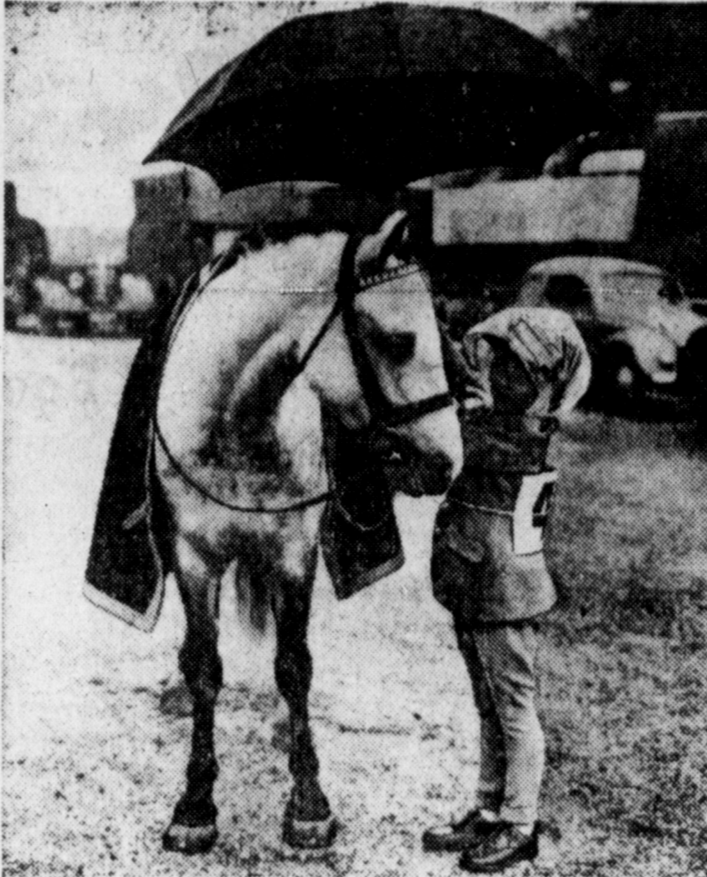

DRY RUN—Protected from the rain herself by a plastic hood, six-year-old Angela Wells provides shelter for her pony on a rainy day in Brighton, England. The pony, who goes by the name of Coed Coch Sais, was entered in one of the events at the Brighton Horse Show.



BUBBLE BATTER—Popping out even before he steps up to the plate, 10-year-old John Plesec gives his bubble gum a good working over in Cleveland. The youngster does his heavy hitting for the Braves in the Euclid Little League.



SEA SCHOOL—A desk on a disk and aquamaid Mary Lou Rhoades takes the water route back to school at Cypress Gardens, Fla. It's academic whether the disk will replace the classroom desk, but it's a nice way to go to school.



TRAFFIC JAM—There's a heavy load on just four motorcycles in West Berlin's Olympic Stadium, where 26 policemen form a rolling pyramid. They developed the balancing act for the annual city police show.



TENNIS FOR TOTS—It's a lot of work and little play for these Roman youngsters learning the fundamentals of tennis at the Foro Italic. The Italian Olympic organization regularly holds special sports classes for promising youngsters.



OVER LIGHTLY—South American football players Francisco Ramon Lojacoboo, of Argentina, and Michaelangelo Montuori, of Chile, are having fun on the beach at Tuscany, Italy. They're now members of an Italian football club.



HE'S IT—Top service shooter, Marine Sgt. Anthony Pietroforte, of Encinitas, Calif., sights in to set the all-time National Rifle and Pistol Match record at Camp Perry, Ohio. A perfect 250 score over the national match course made him the 1958 National Trophy Individual Champion.



CANINE CADDY—There's no caddy problem for Wilbur Myatt, getting on with his golf game while his pet dog takes care of the clubs at Chester, Ill. Guidance director at the high school, Myatt added a special harness and shafts made of a television antenna to a regular golf cart and taught Booze, the dog, to haul it around the course. Everything will be fine as long as a cat doesn't show up.

Freckles

Bugs Bunny

Boots

Wash Tubbs

The Potts

Morty Meekle

The Berrys

Dixie Dugan

Susie Q. Smith

Freckles



Bugs Bunny



Boots



Wash Tubbs



The Potts



Morty Meekle



The Berrys

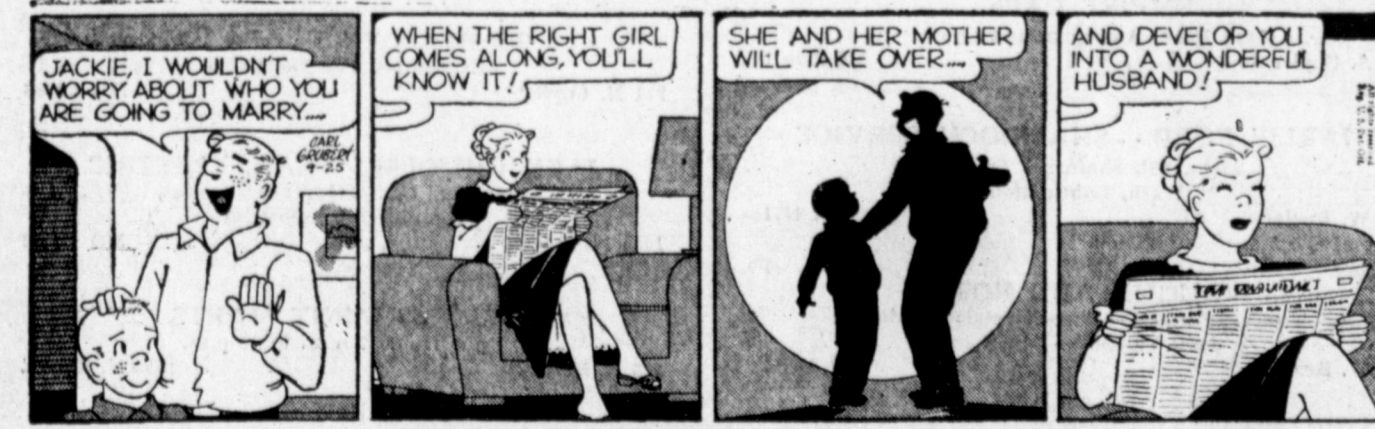

Dixie Dugan



Susie Q. Smith



OUR BOARDING HOUSE with Major Hoople



OUT OUR WAY



Blondie

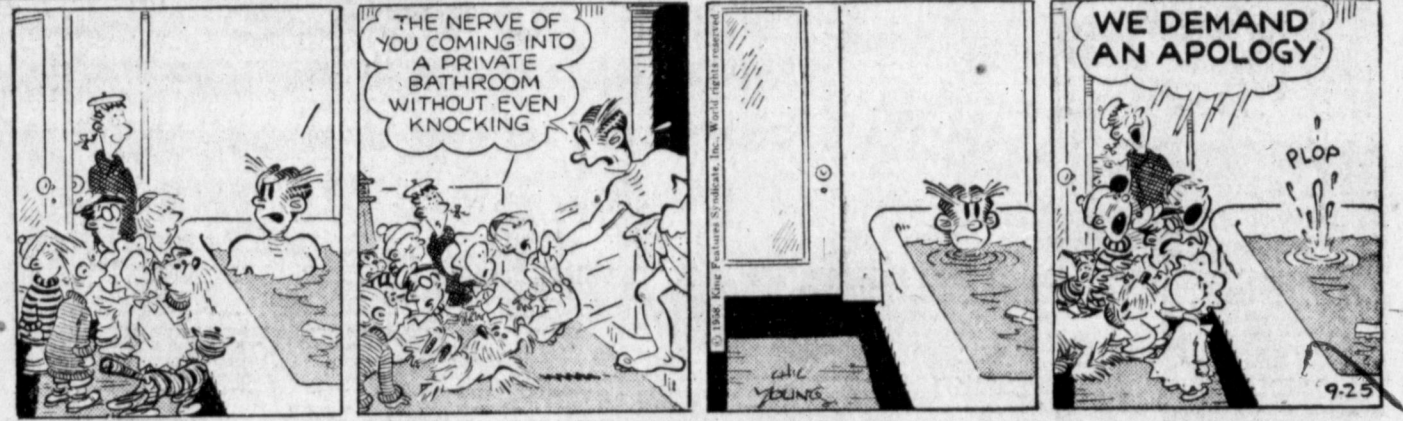

Alley Oop



Bonnie

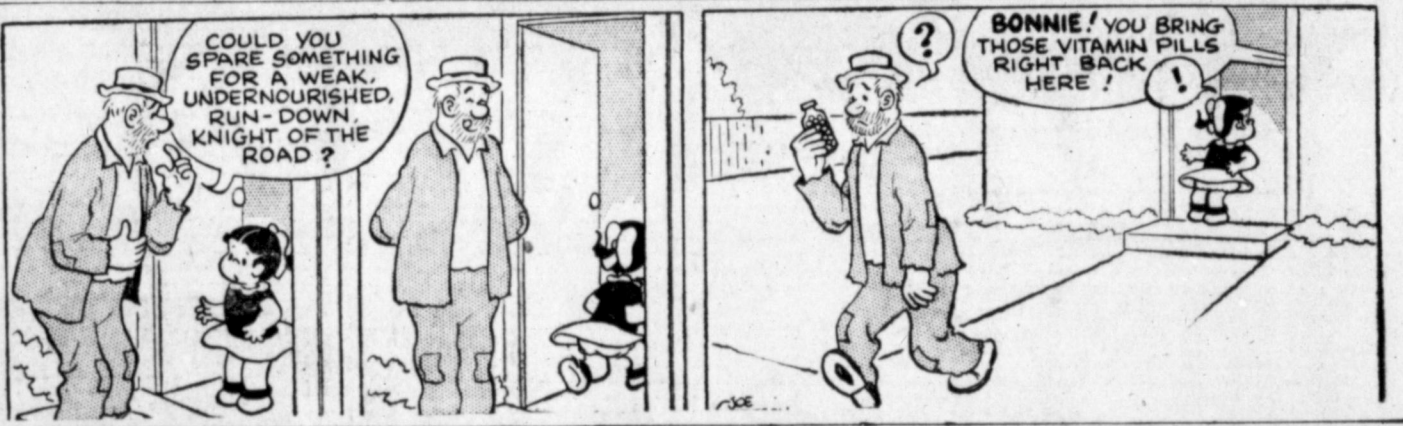

Martha Wayne



Micky Finn



Mutt and Jeff



Priscilla's Pop



Joe Palooka



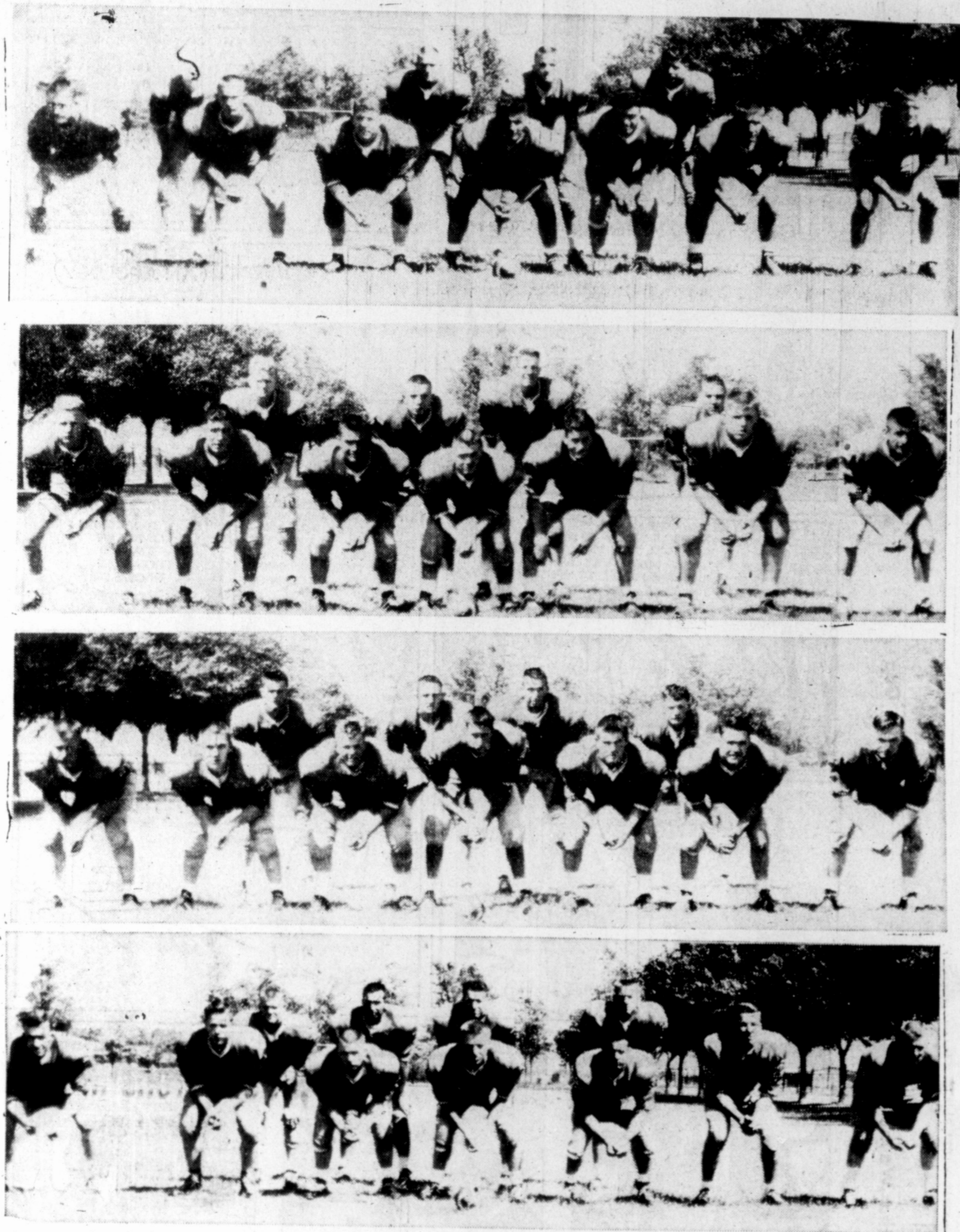

Let's Go To The Game!

PAMPA HARVESTERS

-VS-

BOWIE (EL PASO)

HARVESTER PARK

FRIDAY

8 PM

Let's All Support

The Fighting

HARVESTERS

THIS MESSAGE SPONSORED BY THE FOLLOWING PAMPA HARVESTER BOOSTERS

BUDDY'S SUPERMARKET AND GROCERY
We Give Buddy's Trading Stamps
Open Late Evenings and Sundays

LaBONITA BEAUTY SHOP
Merle Norman Cosmetics

304 N. West MO 5-5611

PAMPA HOTEL & DINING ROOM
Now Under New Management

121 S. Russell MO 4-2577

BENTLEY'S
Ladies' Fine Apparel

113 N. Cuyler MO 5-5715

GILBERT'S
Fashions For Women

209 N. Cuyler MO 5-5745

A. L. "RED" WEATHERED
Industrial And Commercial Painting Sand Blasting
Phone Mo 4-1001

GRONINGER & KING CONTRACTORS
Radio Controlled for Better Service
Box 131, Pampa (on Miami Highway) Mo 4-4691

FOUR R INDUSTRIAL CO.
Pampa And Borger

719 S. Cuyler MO 5-5588

WILEY PETIT SERVICE STATION
Gas at a Savings, Reg. 26.9c; ethel 28.9c
Miami Highway 1 Mile East of Pampa

PARSLEY SHEET METAL & ROOFING CO.
Heating, Sheet Metal, Roofing
424 S. Cuyler MO 4-6461

HOLLIS ELECTRIC
Ed Hollis, Owner

1824 N. Hobart MO 4-8791

DES MOORE TIN SHOP
Air Conditioning - Heating

820 W. Kingsmill MO 4-2721

WILSON DRUG
Prescription Specialists

300 S. Cuyler MO 4-6868

YOUR LAUNDRY & DRY CLEANERS
One Day Service Available

301 E. Francis MO 4-2554

AMERICAN SVELTE STUDIO
For Your Figure And Health

300 W. Foster MO 4-6561

PAMPA CONCRETE CO.
Helping Pampa Grow

425 W. Atchison MO 4-3111

PAMPA MILK CO.
Independent Distributor Of Borden's Milk Products

E. H. Flood - 601 S. Cuyler - Phone MO 4-6752

M & L OIL CO.
H. L. Meers - Jack Long MO 5-4012
Deep Rock Products

DUNLAP'S FRIENDLY MEN'S WEAR
"Everything For Men and Boys"

JERRY BOSTON SUPERETTE MARKET
We Give S & H Green Stamps
210 N. Ward

FIRESTONE STORES
Firestone Tires - Philco Appliances

117 S. Cuyler MO 4-3191

HUKILL & SON AUTO ELECTRIC SERVICE
Tune Up Headquarters for Pampa

315 W. Foster MO 4-6111

ORMSON'S GARAGE
Hydromatic, Power Glide, Fordmatic, Overdrive Repairs
1308 Alcock MO 4-7592

McCORMICK FARM EQUIPMENT STORE
International Harvester Equipment Sales & Service
Price Road MO 4-7466

CRETNEY DRUG STORE

110 N. Cuyler MO 4-7478

EMPIRE CAFE
Good Food, American and Chinese

115 S. Cuyler MO 4-2941

CHARLIE FORD - SHAMROCK SERVICE
Tires, Oil, Shamrock Service
Wash, Lubrication

400 W. Foster MO 4-2771

VAUGHN AND ROTH
Truck Terminal - Auto Electric Service
Jack Vaughn - Jay Roth

821 W. Brown MO 5-3241

RICHARD DRUG
Joe Tooley, Pampa's Synonym For Drugs
A Complete Camera Store

107 W. Kingsmill MO 5-5747

SMITH'S QUALITY SHOES
Quality Shoes for the Entire Family

207 N. Cuyler MO 5-3321

McCARLEY'S JEWELRY STORE
House of Fine Diamonds, Watches, Silver
Crystal, China, and Luggage

106 N. Cuyler MO 4-4837

FOOD CENTER
Open 7 Days Each Week

400 S. Russell MO 5-3472

FIRST NATIONAL BANK
A Good Place To Do Banking

417 S. Cuyler MO 5-3472

QUENTIN WILLIAMS, Realtor
Complete Real Estate Service

Hughes Building, Room 316 MO 4-2523

PAMPA HARDWARE
Gifts For All Occasions

120 N. Cuyler MO 4-2451

FURR FOOD STORE
Always Fine Foods

125 N. Somerville MO 4-8181

PAMPA OFFICE SUPPLY
Everything For The Office

211 N. Cuyler MO 4-3353

JACK CHISOLM'S TRAIL ELECTRIC
Electrical Contractors: residential,
commercial, industrial

1433 N. Hobart MO 4-4040

WARD'S MINIT MARTS
Open from 7 a.m. to 11 p.m.

105 N. Hobart 2100 N. Hobart

JAMES E. LEWIS
COMPLETE SHAMROCK SERVICE

Amarillo Highway MO 4-7421

RIG FUEL AND OIL, INC.
Domestic and Commercial

902 W. Brown MO 9-9421

IDEAL FOOD STORES
NO. 1: 401 N. Ballard
No. 2: 306 S. Cuyler
No. 3: 801 W. Francis

MO 5-5711

CLYDE JONAS MOTOR CO.
Rambler Sales And Service
119 N. Ward

MO 5-5711

PAMPA SAFETY LANE-DIXIE PARTS
McWilliams - Moore Champlain Service

417 S. Cuyler MO 5-5711

GRAINGERS MEXICAN INN
"Specializing in Mexican Food"

806 E. Frederic MO 9-9351

FOX RIG AND LUMBER CO.

100 S. Hobart MO 4-7435

Harvesters Brush Up Passing Defense For Bowie Invasion

By RICK PEZDIRTZ
Daily News Sports Editor

As Hector Porras goes, so go the Bowie High Bears of El Paso. And when the 155-pound Spanish-blooded slicker goes, he usually goes by air.

Take for instance, last season. Porras chose to go overhead with the Bowie offense 169 times. Of that number, about as many plays as a team will run in three and a half games, Porras had 83 pass completions for 1,328 yards.

That gave the El Paso pitcher a fine .519 completion percentage. And he's been spinning the same kind of master-magic in the Bears' two games this season. He had nine completions in a drab, 56-16, loss to Class AAA power, Phillips, last Friday night, and another six aerials were jugged about and dribbled off the fingertips of wet-fingered receivers.

Respect of the Bear with a gold-

en arm, has been cause enough for Pampa High's hustling young Harvesters football squad to drill overtime on solidifying their pass defense this week for Friday night's home opener.

Bowie's Bears bring 16 lettermen to town, and that's frightening enough without stopping to think back on their strong armed vet at quarterback, one Mr. Hector Porras.

Chief target for Porras' bullseye pitches is End Nolan Richardson, a strapping 185-pounder. Last year Richardson hauled down better than half of the passes completed by Porras, clutching 43 to his bosom for a neat total of 776 yards. All this, in only nine games too. The Bears had a fair 4-8-1 record last season.

That means one player alone, Richardson accounted for over half of the yards Porras notched through the sky. The big wingman

averaged just under five passes a game for an unbelievable 776 yards, or an average of better than 86 yards per game.

Taking all these eye-brow arching statistics into consideration, you might do a little rain dance first thing Friday morning. Needless to say moisture from the heavens stacks up as the chief opponent to stagger the Border City's straight and slot T-formation attack.

The Bears had a drizzle and wet ball at Phillips last week and couldn't get their vaunted passing game off the ground. The result was a 40-point difference on the scoreboard.

Pampa, however, could be hurt nearly as much by a wet ball Friday night. The Harvesters had to play with a damp ball at Fort Worth last week and fumbled the pitchside all over the field.

Both the Bears and Harvesters

hope to put the skids to their losing ways here Friday night in the home grid opener. Pampa has fallen to mighty Wichita Falls, 34-2, and Arlington Heights, 14-0, on the road.

The Bowie invasion of Harvester Stadium this week will be the Bears' third straight road trip, and when Coach Lou Robustelli travels he doesn't exactly mess around. Last week the Bears were in Phillips, although from the looks of the scoreboard, they're probably wishing they had filed en masse into a dark movie house. The previous week, the Bruins went to Los Cruces, New Mexico, where their honey jar was smashed, 35-14.

"At least they've scored four touchdowns," said Pampa High head coach, Babe Curfman, who once held the head post at the school of the Bears' opening game, Los Cruces, N.M. The man

was evidently thinking about his young team's inability as yet to bust over the double stripe.

The two points Pampa owns for the first two games, came on a gift at Wichita Falls in the fourth period, when a bad snap from center on a punt, sailed out of the end-zone, automatically giving the Big Green a safety.

Two new faces are due to appear in the starting Harvester backfield this week.

Spirited Terry Haralson, whose hard-nose running has made him the leading Pampa ball carrier in both the Wichita Falls and Arlington Heights games, has grabbed off the regular left half starting role and Duain Urbazynek has taken over the first string job at right halfback.

Mert Cooper at fullback and Buddy Rawls at quarterback round out the starting Pampa

backfield.

No changes are foreseen by Curfman and his aides, Duain Lyon and Eural Ramsey, up front.

DeWayne Glover and Paul Brown will open at ends, with Delbert Simmons and Jim Scott at tackles, Bailey Clements and Gary Matlock at guards, and Dickie Watkins at center.

Haralson also has wrapped up a first line job on defense. The rugged junior joins Rawls at a half-back spot. Other defensive starters will include, Bobby Stephens and Cooper at the outside line-backer or corner posts, Matlock and Simmons at inside linebacking positions, Watkins as the middle guard on a five man forward wall, big Bennie Stout and Scott at tackles and Harold Stoke and Glover at ends.

Kickoff time Friday night is 8 p.m.

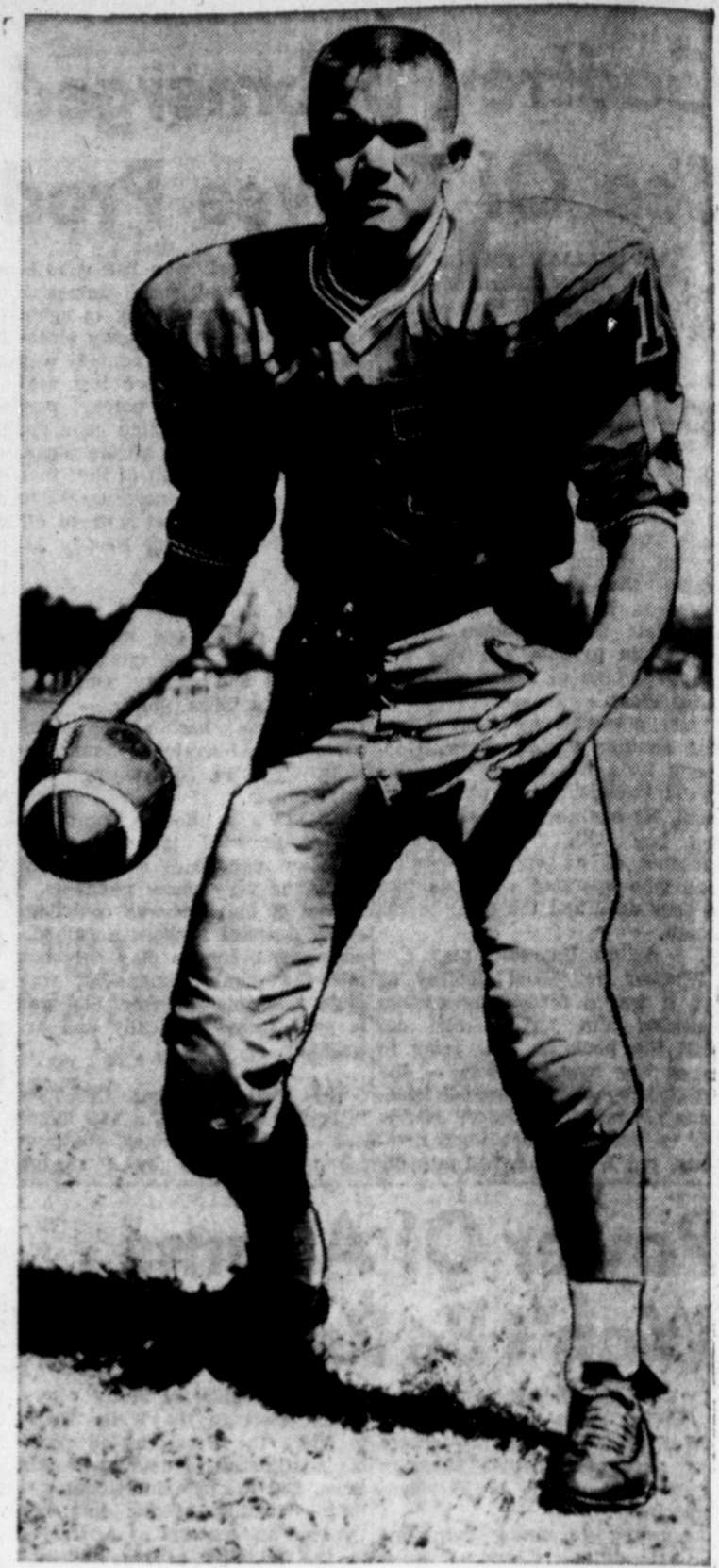

READY RAWLS—Barking the signals for the Pampa High Harvesters in their 1958 home opener here Friday night will be Buddy Rawls, a 163-pound junior letterman who has not yet hit his own at the man-under slot. Rawls will be matching wits and passes with one of the state top schoolboy aerial artists, Hector Porras, quarterback of the invading Bowie Bears from El Paso. Porras hit 83 of 160 passes last year for 1,328 yards. (Daily News Sports Photo)

Miss. Southern Small Powerhouse

By EARL WRIGHT
United Press International

—NEW YORK (UPI)—Mississippi Southern, a team which whipped such major football schools as Georgia and Alabama in recent years, was named the nation's No. 1 small college team today in the first weekly United Press International ratings.

Mississippi Southern, which boasts two victories and a tie against Alabama plus a triumph over Georgia in the last five years, received five first-place votes and a total of 122 points in the first balloting for the 1958 season.

Forty-seven small college coaches — one from each state

STANDINGS

Team	W.	L.	Pct.	GB
a-Milwaukee	90	61	.596	...
Pittsburgh	84	67	.558	...
San Francisco	78	73	.517	12
Cincinnati	75	76	.497	15
St. Louis	71	80	.470	19
Chicago	70	81	.464	20
Los Angeles	70	81	.464	20
Philadelphia	66	85	.437	24

(Note: GB = Games Behind)

The Ratings

NEW YORK (UPI)—The United Press International small college football ratings (first-place votes in parentheses):

Team	Points
1. Miss. Southern (9)	122
2. Connecticut (3)	105
3. Idaho State (4)	88
4. Chattanooga (1)	69
5. Ohio U. (2)	67
6. Wittenberg (Ohio) (1)	64
7. Hillsdale (Mich.) (1)	60
8. (tie) Middle Tenn. St. (2)	55
East Texas St. (1)	55
Ripon (Wis.)	55

Second 10 group—11, California Poly at San Luis Obispo (1), 54; 12, Bowling Green (Ohio) (1), 53; 13, Maine (1), 49; 14, Montana State, 48; 15, Delaware (1), 43; 16, (tie) Lenoir-Rhyne (N.C.) and Butler (Ind.) (1), 42 each; 18, (tie), Miami (Ohio) (2) and Pittsburg (Kan.) (1), 40 each; 20, Northeastern (Okla.), 39.



Rick Pezdirtz
purely paydirt

BOYD HAPPY WITH HIS BAYLOR CREW

SWC Clubs Prep For Big Saturday

The Baylor Bears went through a stiff workout Wednesday in preparation for the game with Harlan-Simmons, including a special session on pass protection, punt coverage and extra-point kicking.

The Bears went through a full scrimmage on top of that and Coach Sam Boyd said "We're real pleased with the workout." He said his charges made a special effort to make up for their poor showing Tuesday.

At Dallas, the Southern Methodist University Mustangs took another look into the future and their opening game Saturday in Columbus with Ohio State, and held a long contact workout.

The Mustangs also worked on defense and offense.

Texas Christian University continued to work on defense but spent most of their workout on offense, for the Iowa game Saturday.

Coach Abe Martin used quarterbacks Hunter Enis, Larry Dawson and Donald George on all three teams at various times.

Continuing Preparations
The Texas A&M Aggies continued preparations for the coming game with University of Houston, holding another tough scrimmage.

Ed Dudley was running in the starting tailback position while end Ralph Smith and wingback Powell Berry played first team positions.

The University of Texas Longhorns stressed pass defense as they tapered off in an afternoon workout Wednesday. The team flies today to New Orleans for the coming game against Tulane.

Coach Darrell Royal indicated two starters are on the injured list and may see only limited action. The injured players are tackle Dick Jones and center Jerry Muenkink, who both have sprained ankles.

The practice of picking pre-season all-Americans has spread slowly and surely over the land, like health studios, fire ants, and hula hoops.

The early birds fight over the worm. Everybody tries to be the first to name all-Americans, even rushing out in mid August and early September where mad dogs and Englishmen sometimes fear to tread.

The pre-season selections are not always too heavy, in logic, ranking alongside mountain-climbing and bird watching, but John Public reads them avidly and who are we to argue with customers with nickles in their pockets.

All through August and September it is tub thumping time for publicity directors who chose a favorite candidate and increase the volume of the drum beats with a neat chorus of weekly dispatches which flood the mails no longer than six seconds after the last tackle is made in Saturday's game.

Red Grange, the old Galloping Ghost turned milkman, got into the act last month in the new football magazine called Kick-Off. Red put the finger on 11 citizens he thinks will be the most outstanding this autumn.

Miami Magician Lauded

The Southwest Conference was represented only by Ken Beck, the drawing A&M Tackle, who, at times last year, outshone his all-American tackle teammate, Charlie Krueger.

Oklahoma was represented by center Bob Harrison. Notre Dame, which flexes its muscles in the Cotton Bowl next week as they relive the battle of the Catholics and the Methodists with SMU, has two citizens — fullback Nick Pietrosante and guard Al Ecuery.

The most colorful personality

Skimming The Cream

The magazine, Kick-Off, also undertakes a most ambitious project, that of naming the 100 best football bodies in the country.

According to this list, the South has a checkmark on the talent this year. Twenty-three men are from Southern Schools. Thirteen each are from the East, Big Ten and Southwest.

From the Southwest come Beck, John Tracey of A&M,

Homecoming At Lefors Is Friday

Lefors breezed past AA Shamrock in their season opener and then skunked Sunny, 30-0, last week as quarterback Tommy Johnson ran amuck, scoring all 30 points.

Sandwiched around the Lefors-Wellington non-conference game will be such other features as: a 7:30 p.m. carnation of the Pirate Football Queen, Jane Nichols, a senior who was elected by popular vote of the Lefors graders.

Co-captains Junior Traylor and Larry Blair will crown Queen Jane.

Attendees to the queen and their escorts are, from the senior class, Ann Patton, escorted by Calvin Stracener; junior class, Pat McDowell, escorted by Tex Nolan; sophomore class, LaNell Price, escorted by David Smith; and freshman class, Linda Porch, escorted by Jerry Nichols.

A business meeting for Lefors exes will be held following the football game in the high school auditorium at 10 p.m.

Invitations have not been formally made. Members of the ex-student association are being notified by means of the Pampa Daily News and word of mouth messages.

Children of the exes will be entertained with a cartoon movie party in the high school library during the homecoming celebration.

Out Of The Past

Whatever Happened To...
JOHN ROSS ROACH

John Ross Roach, one of the smallest goalies ever in big time hockey, starred for the Detroit Red Wings in the early 1930s. Before coming to Detroit, Roach started his brilliant National Hockey League career with the New York Rangers. But it was at Detroit he really hit the headlines and in 1932-33 he became the first Red Wing to win All-Star honors.

Whatever happened to John Ross Roach? Now 50, he is sales manager for a Detroit used car dealer.



LEFORS YELL LEADERS — Ready to lend vocal support to the potent Lefors Pirates for their Friday night Homecoming game with Wellington are these five pretty cheerleaders. On the front row from left-to-right, are LeAnn Pafford, a freshman; and Phyllis Line, a senior. On the back row, left-to-right, are Margie Nichols, a junior; Pat McDowell, a junior and head yell leader; and Martha Carter, a sophomore. Miss Ardele Briggs is sponsor of the Lefors High pep squad. (Daily News Sports Photo by Wally Truesdell)

Yank Defense Is Better Than Braves

By MILTON RICHMAN
United Press International

NEW YORK (UPI)—Manager Casey Stengel's stronger bench and the versatility of several of his players give the New York Yankees a defensive edge over the Milwaukee Braves for the World Series.

Baseball men generally agree there is not a defensive weakness in the Yankee lineup. Although the Braves' defense is rated "good," it does not measure up to the Yankees', especially at first base and in the two outfield posts where Bill Bruton and Wes Covington are playing on gimpy knees.

The one position where Milwaukee may be rated stronger is at shortstop, where the experienced Johnny Logan must get the call over young Tony Kubek, but even there the difference is not too big.

Advantage Important
It is on the bench and in the matter of versatility of certain key players where the Yankees maintain a decided advantage. And this is especially important to Stengel for his pinch-hitting strategy and lineup manipulations.

Gil McDougald, for example, has played second, third and short within recent seasons and was rated by rival managers as the best defensive player in the American League at each position. Elston Howard plays outfield and catcher; so did Yogi Berra this season; Kubek is at home in the infield and outfield; and Bobby Richardson can play second base and third.

The remarkable thing about it is that Stengel can make these fielding switches without hurting his defense the least bit.

Has Big Edge
In evaluating the rival outfields, right fielders Hank Bauer and Hank Aaron are rated about even. Mickey Mantle has a big edge, particularly in throwing, over Bill Bruton, who is not as fast as he was before an off-season knee operation. And in left, steady Norm Siebern can cover more ground in expansive Yankee Stadium than Covington, whose ailing knees must be operated on after the season ends.

The Yankee supremacy is just as clear-cut in the infield. Conceding Logan over Kubek at short, New York must be favored at the three other starting positions—if Joe Adcock is the Milwaukee

first baseman. Bill Skowron, although he won't make anyone forget Hal Chase, is far more agile than Adcock. However, Frank Torre, the Braves' reserve first baseman, is the best "glove man" of the three.

Better Bench Strength
At third, Andy Carey is steadier defensively than Ed Mathews. Red Schoendienst at second is an "old pro" who knows how to play the hitters, but he has been hobbled by injuries this season and does not have as strong a throwing arm from deep positions as does McDougald.

Behind the plate, there is not much to choose defensively among Berra, Howard and Del Crandall. The most highly-regarded receiver in the Series dugouts will be 35-year-old Del Rice, who is not likely to see much action. When it comes down to a comparison of bench strength, the Yankees' Howard, Jerry Lumpe, Richardson, Enos Slaughter and Marv Throneberry are given a big edge over Torre, Felix Mantilla, Andy Pafko, Casey Wise and Happy Haney.

KC Hooks Up With Portland

KANSAS CITY, Mo. (UPI)—The Kansas City Athletics today announced a new affiliation with Portland of the Pacific Coast League.

Portland was a Chicago Cubs affiliate this season and finished fourth.

The A's recently terminated their working agreement with Buffalo of the International League.



HURRICANE FORCE — Miami of Coral Gables expects to hit harder this fall than ever with an outstanding backfield. They are, left-to-right, Bob Rosbaugh, Jim Stevens, Joe Plevel and Fran Curci, a terrific junior quarterback. The Hurricanes lost only two starters from a good 1957 club. Miami opens with the University of Wisconsin in Florida Friday night.

Sonny Pitches Form Sheet

By ED SAINSBURY
United Press International

CHICAGO (UPI)—Sonny Ray threw away the form sheet Wednesday night and knocked Jesse Bowdry, a high-ranked light-heavyweight, into a state of shock and the hospital to greatly improve his own chance to move into the 175-pound title picture.

Bowdry, TKO'd in the ninth, was delirious in his dressing room for more than an hour after the TV bout ended. Dr. Irving N. Slott of the Illinois Boxing Com-

mission ordered him taken to a hospital as a "precautionary measure."

Ray deserved to be the underdog. He had lost five and drawn five in 27 bouts, and Bowdry ranked 6th among the 175-pounders by Ring magazine and seventh by the National Boxing Association, had been beaten only twice, both times by Ray, in 25 matches and had 19 knockouts.

But the fight went the other way. Ray used body blows in the early rounds to take the speed and steam out of his opponent,

and in late rounds he opened up with both hands to the head to virtually knock his foe groggy.

Commissioner Lou Radzienda of the Illinois Boxing Commission said it was likely Bowdry would be sidelined for two months instead of the usual four weeks after a knockout.

RIDES SECOND TRIPLE

MAYS LANDING, N. J. (UPI)—Bob Corle booted home three winners at the Atlantic City race course Wednesday to make it six victories in two days of riding.

Colleges Want Bill Against ML Raiding

NEW YORK (UPI)—Four leading college athletic directors today urged professional baseball to enact legislation to eliminate the wholesale signing of undergraduate collegians.

The athletic directors who spoke out against "raiding" of college campuses by organized baseball were L. R. (Dutch) Meyer, Texas Christian; Everett D. Barnes, Colgate; Don Faurot, Missouri; and Stu Holcomb, Northwestern. Their statements were released by the National Collegiate Athletic Assn.

Citing results from a recent survey by the NCAA and the American Association of College Baseball Coaches, the four directors said that all of the facts were overwhelming in favor of such restriction. The survey showed that less than five per cent of the 403 college players who signed professional contracts during the last 10 years made the grade in the major leagues.

Agreement With Majors
The athletic directors said it was unfair to expect the colleges to continue to expand college baseball by creating additional facilities and increasing budget appropriations when "ruinous raiding and constant interference" by professional baseball demoralized teams, lessened interest, irritated college personnel, and "clearly was not in the best interest of the boys involved."

Meyer, for years one of the Southwest's outstanding baseball and football coaches, said: "Unless professional baseball is

willing to come to some agreement to cut down promiscuous raiding of college players, I would be in favor of dropping intercollegiate baseball at our institution, and would recommend that the Southwest Conference abandon it as an intercollegiate sport. It doesn't make sense to spend a lot of money for intercollegiate baseball in face of such raiding, particularly when the money could be used in promoting other sports."

DODGERS SET NEW RECORD

LOS ANGELES (UPI)—The Dodgers' shift to Los Angeles produced a club attendance record in the first year.

The Dodgers set a new club season standard Wednesday night when a turnout of 12,771 increased their total to 1,807,784—surpassing the mark of 1,807,526 set in Brooklyn in 1947.

The Dodgers, who drew 1,028,288 in Brooklyn last season, have two more dates left.

"Missouri has lost five players to bonus contracts within the last nine months, twice that many during the past five years," Faurot said. "If a boy is good enough to command the contract to insure his future, we wouldn't stand in his way; but we do object strenuously to the theory of professional baseball that if you sign enough players, a few should make the grade. We have our own game to promote, and you can't do it with a skeleton team. Frankly, our institution is taking a long look to determine whether intercollegiate baseball is worth all the effort, time and money now expended."

Holcomb, whose Northwestern baseball team is coached by long-time major leaguer Fred Lindstrom, said:

"College baseball has continued to expand despite near disastrous raiding, but professional baseball holds the key to future expansion. Without some kind of arrangement between the colleges and pros, college baseball may again be relegated to a secondary role in our athletic planning."

(Read The News Classified Ads)

BOWLING SCORES

HARVEST MEN'S LEAGUE	
Team	W L W L
Franks Crusiers	4 0 11 1
Production Servicing	3 1 9 3
Kennedy Jewelry	3 1 9 3
Goldsmith Dairy	4 0 8 4
Pittsburgh Plate Glass	3 1 7 5
Pyburn Humble	1 3 6 6
Pampa News	4 0 5 7
Frank Explorers	0 4 4 8
One Bull	0 4 4 8
Frank Clipper	1 3 4 8
Golden Light Coffee	0 4 2 10
Cities Services Gas	0 4 2 10

High team game: Production Servicing, 815
High individual game: Production Servicing, 2918
High individual series: W. Harrison, 234
High individual series: W. Harrison, 616

The Leaders

National League	
Player & Club	G. A. B. H. P. T.
Mays, S. F.	149 587 116 203 346
Ashburn, Phil.	149 602 93 207 344
Musial, St. L.	132 450 83 154 336
Aaron, Milw.	150 593 109 196 331
Skinner, Pitts.	141 518 90 167 324

American League	
Runnels, Bos.	143 549 98 178 324
Williams, Bos.	126 400 76 128 320
Kuenn, Del.	135 546 70 173 317
Boyd, Balt.	122 396 58 124 313
Power, Cleve.	142 578 97 180 311

Home Runs	
National League—Banks, Cubs 47; Thomas, Pirates 35; Robinson, Redlegs 31; Mathews, Braves 31; Aaron, Braves 30.	
American League—Mantle, Yankees 42; Colavito, Indians 39; Sievers, Senators 38; Cerv, Athletics 38; Jensen, Red Sox 34.	

Runs Batted In	
National League—Banks, Cubs 128; Thomas, Pirates 109; Aaron, Braves 95; H. Anderson, Phila 95; Mays, Giants 94; Cepeda, Giants 94.	
American League—Jensen, Red Sox 120; Colavito, Indians 107; Sievers, Senators 105; Cerv, Athletics 103; Mantle, Yankees 96.	

Pitching	
National League—Spahn, Braves 21-11; Burdette, Braves 19-10; Friend, Pirates 22-13; Hobbie, Cubs 10-6; Rush, Braves 10-6.	
American League—Turley, Yankees 21-7; McLish, Indians 16-7; Ford, Yankees 14-7; Delock, Red Sox 13-8; Pierce, White Sox 17-11.	

R Thompson's SHOP
Use Our Drive-In Window
928 N. Hobart MO 4-6859

EXCLUSIVE HEADQUARTERS FOR "BUCKHIDE" THE MOST FAMOUS NAME IN WORK CLOTHING

WORK, SPORT and CASUAL CLOTHING

Anthony's
YOUR FAMILY STORE

SPECIALS

OUTSTANDING SAVINGS . . . JUST IN TIME FOR YOUR SUMMER TO FALL CHANGE OVER . . .

Boys Fine Quality - Polished Cotton

Wash-n-Wear Parka

- Drip Dry Nylon Taffeta quilted Lined
- Charcoal • A. F. Blue • Taupe • Red

Top Parka buy in town. Drip-Dry finish polished cotton with drip-dry nylon taffeta quilted lining over drip-dry cotton quilted batting. Zip-off hood lined as jacket and edged with washable dyel. New type, rib knit cuff and collar. Two slash pockets. Choose from the most popular fall colors. We urge you to compare this grand value. Remember it's WASHABLE.

SIZES 4 to 12 and 14-20
Regular 10.90 Value

SALE PRICED **9.99**

Men's and Boys' Wash-n-Wear
FLAP POCKET — IVY LEAGUE

PANTS

In Black — Antelope — Charcoal

For work, For Dress, For Sport or just all around wear. High sheen finish polished cotton that you just wash-n-wear. Square type flapped pockets. Superbly styled and tailored to compare with pants selling for much, much more. Choose now from your favorite colors for fall.

BOYS' SIZES **2.88**

MEN'S SIZES **3.77**

Men's 9 1/2 Ounce Polished Cotton
WASH and WEAR

CASUAL SLACKS

- Styled Like you like them
- In Tan, Silver Grey - Antelope

SIZES 28-42 **3.77**

Styled like expensive dress pants, quality built to wear like a pair of overalls. There is style in every stitch from the continuous waistband with the four deep pleats on down to the neatly cuffed bottoms. High quality polished cotton, easy to care for, just Wash-N-Wear. We urge you to see this grand selection. We have your favorite color.

Famous "BUCKHIDE" Bengal

CHAMBRAY WORK SHIRT

- Cut for working comfort
- Sanforized to stay that way

1.57

2 for \$3

High quality chambray, cut and styled for the working man. Double stitched throughout. Dress type collar. Two flapped pockets. Full cut. Sanforized shrunken. Superbly made for the utmost in long satisfactory wear. Sizes 14-17. Special priced.

The Fly

Terror-COLOR by DE LUXE
CINEMASCOPE

NO ONE ADMITTED ALONE unless you sign a waiver in our lobby!

Once it was human... even as you and I!

\$100 to the first person who can PROVE IT CAN'T HAPPEN!

AL HEDISON - PATRICIA OWENS
VINCENT PRICE - HERBERT MARSHALL
Produced and Directed by
KURT NEUMANN - JAMES CLAVELL

LANORA
DIAL MO 4-2569

STARTS TODAY FOR 3 BIG DAYS

LAVISTA
DIAL MO 4-4011

OPEN 6:45 Week Days
12:45 SAT. & SUN.
LAST TIMES TODAY

ISLAND WOMEN
Directed by UNITED ARTISTS

GEORGE MONTGOMERY in "Toughest Gun in Tombstone"
Recreated from United Artists

STARTS FRIDAY FOR 5 BIG DAYS

Beautiful and Proud... yet more savage than the black jungle she ruled!

"LIANE, JUNGLE GODDESS"

Starring
Marion Michaels
A real "Sex Kitten"
à la BRIGITTE SARDOT
and
Hardy Kruger

She Fought Last with the Clinging Furry of a Tormented Tiger

OPEN 7 p.m.
TODAY & FRIDAY
TWO SHOWS NIGHTLY

TOP OF TEXAS
DIAL MO 4-8781

FROM HELL TO TEXAS

With
DON MURRAY - DIANE VARSKI
CINEMASCOPE
COLOR BY DE LUXE

Use the Want Ads to Buy or Rent Where

Legal Publication NOTICE COUNTY OF GRAY THE STATE OF TEXAS NOTICE is hereby given that a hearing will be held on the 29th day of September, 1958 at 10:00 a.m. in the County Court of the County Court of the above named County in Pampa, Texas on the application of the hereinafter named owner...

Special Notices 5 STAFFER Reducing Plan. For free demonstration call Mrs. R. O. Clemens. MO 5-210 or 9-9187. 5 Alcoholic Anonymous Ph. MO 4-7609 Pampo Lodge No. 966 429 West Kingsmill W. Foster Ph. MO 4-4421

Radio Lab 34 UNITED TELEVISION 101 N. Hobart MO 5-5502 Antenna Service, New and Used Antennas for sale. 1117 Tarnon Drive. MO 4-6070, Georges Wilde. 34 Cess Pool, Tanks 49 BEL-AIR SEWING machine portable like new, 1957 model, cheap. See at 1701 S. Coffey. 49 Cess Pool, Tanks 49 BEL-AIR SEWING machine portable like new, 1957 model, cheap. See at 1701 S. Coffey.

Trees and Shrubbery 48 COMPLETE tree and shrub care, removal and transplant. Book Fall orders now. W. R. Mitchell, MO 5-2147. 48 Trees and Shrubbery 48 COMPLETE tree and shrub care, removal and transplant. Book Fall orders now. W. R. Mitchell, MO 5-2147.

Miscellaneous For Sale 69 FOR SALE: Shopsmith, 300 Savage Hill 12-gauge automatic shotgun. MO 4-2821. 69 Miscellaneous For Sale 69 FOR SALE: Shopsmith, 300 Savage Hill 12-gauge automatic shotgun. MO 4-2821.

Real Estate For Sale 103 J. E. Rice Real Estate 712 N. Somerville Phone MO 4-2301 \$500 Down Good 2-bedroom and built-in garage on 100-ft. Mont. St. Albert. 103 Real Estate For Sale 103 J. E. Rice Real Estate 712 N. Somerville Phone MO 4-2301.

Automobiles For Sale 120 1956 STAR CHIEF Pontiac 2-door hard top, Radio and heater, good condition. 120 Automobiles For Sale 120 1956 STAR CHIEF Pontiac 2-door hard top, Radio and heater, good condition.

TARPLEY'S Melody Manor Pampa's Complete Music Store. Large upright Kimball Piano - excellent condition, \$100. MO 5-2529 after 5:30 p.m.

WELMARANER, Boston Bulldogs & Scottie puppets. The Aquarium, 234 S. Coffey. MO 5-2529 after 5:30 p.m.

THOMSON'S United Rent-Alls "We rent most anything" 124 N. Somerville MO 4-2351

HOW MUCH A POUND IS SATISFACTION? It depends entirely on how you buy! You always get most for your money, and are satisfied most - with the brand that's good enough to have made a name for itself.

Advertisers in this newspaper are good names to know. They're proud of their brands 'cause they satisfy so! I MADE IT I SOLD IT I BOUGHT IT MANUFACTURER DEALER CUSTOMER BRAND NAMES FOUNDATION INCORPORATED 437 FIFTH AVENUE, NEW YORK 16, N. Y.

HIGHLAND HOMES Pampa's leading quality home builder combs-worley bldg. mo 4-3442 2213 No. Wells 1920 No. Wells 1921 No. Wells HIGHLAND HOMES 3 New 3 Bedroom Spacious Homes Immediate Occupancy Down Payment \$400 SEE OR CALL BILL CLEMENTS HIGHLAND HOMES Pampa's leading quality home builder combs-worley bldg. mo 4-3442

FOR SALE Two 3-Bedroom Homes 2214 & 2230 N. DUNCAN • Both with Central Heat • Full or Conversion Loans SHOWN BY APPOINTMENT CALL MO 5-5781 Pampa Lumber Co. A Complete Building Service 1301 S. Hobart MO 5-3781 BUY YOUR HOME IN COUNTRY CLUB HEIGHTS 30 YEAR FHA LOANS WHITE HOUSE LUMBER CO. 101 S. Ballard MO 4-3291

1955 FORD Customline V-8, 4-door, radio, heater, overdrive, \$1095. 1955 PLYMOUTH 4-door, radio, heater, powerfloor trans., \$895. 1954 MERCURY 4-door, radio, heater, overdrive, \$695. 1953 PLYMOUTH Club coupe, heater overdrive, \$495. 1948 CHRYSLER 4-door, radio, heater, automatic trans., \$95. 1948 JCB 4x4 Heater, cab 4 wheel drive, \$495. PURSLEY MOTOR CO. MO 4-1664

TO SELL! TO RENT! TO BUY! TO HIRE! PLACE IT IN THE WANT ADS!

PICK THE WINNERS-WIN CASH!

The Pampa Daily News FOOTBALL CONTEST



TIE BREAKER
Indicate Score
In Bracket
Pampa ----- ()
Bowie
(El Paso) ----- ()

Winners
Will Be
Announced
In This
Space

GAMES TO BE PLAYED
FRIDAY, SEPTEMBER 27
SATURDAY, SEPTEMBER 28

GUNN BROS. STAMPS
The most popular and valuable stamp in the Panhandle given by your Friendly Ideal Food Stores.

3 LOCATIONS
401 N. Hobart
306 S. Cuyler
801 W. Francis

IDEAL FOOD STORES
() Missouri Idaho ()

HARVESTER OF THE WEEK

Each week we will feature in this space the outstanding Harvester Player of the week . . . selected by you. Regardless of weather or not you enter the contest, you may cast your vote below and mail or bring it to the Pampa Daily News.

My Choice for Harvester of the Week is:

NAME

ADDRESS

TOWN

CONTEST RULES
All you do to be eligible for the prizes is to read over carefully the ads on this page, check the winners of the games in each ad (be sure to fill in the tie-breaker), fill in your choice for the outstanding Harvester of the week, write your name plainly in the space provided . . . and bring or mail it to FOOTBALL CONTEST, Pampa Daily News, before Friday of this week at 5 p.m. All games on this page are scheduled to be played this week end and awards will be announced the following week. The decision of the judges will be final. In the event of ties the prizes will be divided.

ENTER NOW! You are eligible to enter this contest unless you are a member or your immediate family is employed by the Pampa Daily News. Remember, Please write plainly! You may indicate tie games if you wish by marking both teams. Do not cut ads apart. Do not indicate scores, except in tie-breaker game. Purchase of the Pampa Daily News is not necessary to enter this contest. If you desire just write your selections on a plain piece of paper.

FIRST PRIZE \$10.00
SECOND PRIZE \$7.50
THIRD PRIZE \$2.50

SAVE!-
With
**Home Owners' Package
Insurance Policy**
SEE-- Joe Fischer
Lindy Houck
() Texas Tulane ()

**HUGHES
INSURANCE SERVICE**
Hughes Building MO 4-3211

ROYAL
The Most Preferred
PORTABLE
MORE FEATURES
THAN ANY OTHER PORTABLE

() Michigan Southern Cal. ()

Pampa Office Supply
211 N. Cuyler MO 4-3358

DUNLAP'S FRIENDLY MEN'S
STREET FLOOR AT DUNLAP'S
() Texas Christian Iowa ()

Intrigue
Weyenberg
shoes for men
\$13.95

Sleek, new Mediterranean styling, combines luxurious good looks with carefree, casual comfort in this new, all leather lined shoe. For brilliant new style expressions by Weyenberg, see us, today.

**ONE WEEK ONLY
YOUR TV REPAIRED
ON EASY TERMS**

Get-Set-For-The
WORLD SERIES

() Arkansas Tulsa ()

**TV APPLIANCE &
SERVICE CENTER**
308 S. Cuyler MO 4-4749

Serving You
In All
Emergencies

Illness can strike at any hour of the day or night. That's why our experienced pharmacists stand ready to serve you promptly right around the clock.

() Miss. State Florida ()

**Cretney
DRUG STORE**

() Michigan State California ()

**PAMPA'S MOST
COMPLETE
SELECTION
OF TOYS**

Shop Now While
Selection is Complete on Our
LAYAWAY PLAN

B&B TOYLAND
Next Door To B Pharmacy

Firestone
Town & Country
DELUXE
WINTER TREADS
Applied on sound tire bodies or on your own tires

16.99 Size 6.70-15 blackwall
Your recappable tires make the down payment!

**Firestone
STORES**
117 S. Cuyler MO 4-3191
Southern Methodists Ohio State ()

**RCA VICTOR
First Choice In TV**
Enjoy The Finest
IN COLOR

21"
RCA Color Sets
LIBERAL TRADES
PRICED FROM \$495

() Baylor Hardin-Simmons ()

TELEVISION
Appliances and Furniture
308 W. Foster MO 4-3511

**WEST BEND TRIO
SINGING TEA KETTLE**

Gleaming aluminum with unique trigger to open spout. Sings gently when water boils.
Regular \$4.95
Only **\$1.99**

OPEN AN ACCOUNT AT
ZALE'S
() Rice

**ZALE'S
Jewelers**
107 N. Cuyler, Pampa
Stanford ()

MEN!
STAY TRIM! LIVE LONGER!
THE NEW MODERN EASY WAY

Phone MO 4-6561 101 N. Frost

THE
PAMPA HEATH Studio
OFFERING YOU

IF YOU ARE UNDERWEIGHT LET US HELP YOU

300
SUNDAY
10 a.m. to 5 p.m.

RECOMMENDED BY DOCTORS
() Texas A&M Houston ()