





### Television Programs

| Channel 4                   | KGNC-TV, FRIDAY       | NBC                    |
|-----------------------------|-----------------------|------------------------|
| 7:30 Today                  | 1:00 Queen for a Day  | 4:00 News, Spts., Wea. |
| 8:00 Dough-Re-Mi            | 1:30 Loretta Young    | 4:30 Cimarron City     |
| 8:30 Play Your Hunch        | 2:00 Young Dr. Malone | 5:00 Mass. Party       |
| 9:00 Price Is Right         | 2:30 From These Roots | 5:30 Caval. of Sports  |
| 10:30 Concentration         | 3:00 The Thin Man     | 6:00 Wichita Town      |
| 11:30 Truth or Consequences | 3:30 Yancy Derringer  | 6:30 News              |
| 12:00 News & Weather        | 4:00 Life of Riley    | 7:00 Sports            |
| 12:30 New Ideas             | 4:30 Wintertime       | 7:30 Western Cavaliers |
| 1:30 Susie                  | 5:00 Wintertime       | 8:00 Jack Paar         |
|                             | 5:30 Huntley-Brinkley |                        |

| Channel 7              | KVII-TV, FRIDAY        | ABC                   |
|------------------------|------------------------|-----------------------|
| 9:30 Fun-a-Poppin'     | 7:00 Day in Court      | 4:30 Walt Disney      |
| 10:00 Niven-Powell Th. | 7:30 On Susannah       | 5:00 Man from Blkhwk  |
| 10:30 Fallen Sparrow   | 8:00 Beat-the-Glock    | 5:30 Sunset Strip     |
| 11:00 Restless Gun     | 8:30 Who's Your Trust  | 6:00 Robert Taylor    |
| 11:30 Bob Cummings     | 9:00 Amer. Bandstand   | 6:30 Pony Express     |
| 1:00 About Faces       | 9:30 Rin Tin Tin       | 7:00 News, Wea., Spts |
| 1:30 Vy Clements       | 10:00 Cart. News, Wea. | 7:30 Mighty Joe Young |

| Channel 10              | KFDA-TV, FRIDAY       | CBS                    |
|-------------------------|-----------------------|------------------------|
| 7:30 Hip Last Night     | 11:45 Guiding Light   | 5:30 News, Wea., Spts. |
| 7:45 Lifting Hascalls   | 12:00 Comedy Theater  | 6:15 Long Edwards      |
| 8:15 Capt. Kangaroo     | 12:30 As World Turns  | 6:00 Highway Patrol    |
| 8:40 Jack La Laine      | 1:00 4-Star Playhouse | 6:30 Rawhide           |
| 9:00 On The Go          | 1:30 House Party      | 7:00 Hotel de Paree    |
| 9:30 I Love Lucy        | 2:00 Millionaire      | 7:30 Billinger         |
| 10:30 December Bride    | 2:30 Verdict Is Yours | 8:00 Twilight Zone     |
| 11:00 Love of Life      | 3:00 Brighter Day     | 8:30 Lassie            |
| 11:30 Arch for Tomorrow | 3:15 Secret Storm     | 9:00                   |
|                         | 3:30 Edge of Night    | 10:00 Stan Lee Beat    |
|                         | 4:00 Giant Kids Mat.  | 10:30 Crossroads       |

| Channel 4              | KGNC-TV, SATURDAY    | NBC                  |
|------------------------|----------------------|----------------------|
| 8:00 America at Work   | 12:00 Rocket Club    | 6:15 Sports, Weather |
| 8:30 Christian Science | 12:15 On-Deck Circle | 6:30 Bonanza         |
| 8:50 Casey Jones       | 12:25 Baseball       | 7:00 Challenge       |
| 9:00 Howdy Doody       | 1:00 Kit Carson      | 7:30 The Deputy      |
| 9:30 Huff 'n Reddy     | 1:30 Cotton John     | 8:00 Troy to U.S.A.  |
| 10:00 Pury             | 2:00 Detective Diary | 8:30 Laws of Plains  |
| 10:30 Circus Boy       | 2:30 Wonders of Wild | 9:00 News            |
| 11:00 My True Story    | 3:00 House Detective | 9:30 Weather         |
| 11:30 Casper           | 3:30 Creeping Unkn'n | 10:00                |

| Channel 7           | KVII-TV, SATURDAY     | ABC                   |
|---------------------|-----------------------|-----------------------|
| 9:00 Fun-a-Poppin'  | 1:30 Fast & Furious   | 7:30 Leave To Beaver  |
| 9:30 YMCA Baseball  | 2:00 Coronado         | 8:00 Coronado         |
| 10:00 Texas Rangers | 2:30 Mighty Joe Young | 8:30 Jubilee U.S.A.   |
| 10:30 Soupy Sales   | 3:00 Low Walker       | 9:00 Take Good Luck   |
| 11:00 Robin Hood    | 3:30 Back Stage Show  | 9:30 One Min. to Zero |
| 1:00 Big Picture    | 7:00 High Road        | 10:00                 |

| Channel 10            | KFDA-TV, SATURDAY  | CBS                   |
|-----------------------|--------------------|-----------------------|
| 8:00 Captain Kangaroo | 12:15 Game of Week | 7:30 Wanted, Dead, A. |
| 8:30 Hechler & Jackie | 1:00 Mat Time      | 8:00 Have Gun, Travel |
| 9:00 Mighty Mouse     | 1:30 Cartoon Time  | 8:30 Gunsmoke         |
| 9:30 Lone Ranger      | 2:00 Racket Squad  | 9:00 S.S. Marshal     |
| 10:00 Sky King        | 2:30 Perry Mason   | 9:30 Death Valley Day |
| 10:30 Cartoons        |                    | 10:00 Weather         |
|                       |                    | 10:30 Fingers at Wind |

### AFL-CIO To Withdraw Support Of 'Wrong Voting' Candidates

By WILLIAM J. EATON  
 United Press International  
 WASHINGTON (UPI) — The AFL-CIO will veto political support for any congressional candidate who does not endorse a labor-backed proposal to provide medical care for the aged.

This position is being spelled out by the No. 2 man in the AFL-CIO — Secretary-Treasurer William F. Schmitzer — in a series of speeches.

The AFL-CIO is pushing for enactment of a bill, originally introduced by Rep. Aime Forand (D-R.I.), which would provide free medical benefits for persons over 65 by raising Social Security payroll taxes on nearly all workers.

President Eisenhower has called the Forand approach a "compulsory" program that would lower standards of medical care. The House is in the process of approving a substitute bill to help the states provide a limited amount of medical care but the AFL-CIO calls this proposal an inadequate handout.

"Any candidate for Congress who refuses to endorse Forand-type health insurance for those over 65 is manifestly unworthy of the support of American workers," Schmitzer declared.

Anyone who balks at supporting this kind of program "identifies himself as a reactionary who would oppose virtually the entire progressive program of the trade union movement," he added.

Schmitzer called it a "clear-cut and conclusive" test for determining labor support.

### Blast Marks Construction Start On Dam

SAN ANGELO (UPI)—Secretary of the Interior Fred A. Seaton set off a huge dynamite blast that tore away the side of a hill Wednesday inaugurating construction of a 36 million dollar dam and water control project.

More than 7,500 persons attended the three-hour ground breaking ceremonies at the construction site, some nine miles west of San Angelo.

The dam will be made of earth and will stretch for eight miles across the Middle and South Concho Rivers and Spring Creek. Behind it, the reservoir will hold some 336,000 acre-feet of water.

Construction is scheduled to be completed within three years.

"I recall all too vividly my trip to San Angelo with President Eisenhower when this appeared as a drought-stricken area," Seaton said. "It did my heart good today as I flew over San Angelo to see the green fields, the happy look on people's faces and your rivers and streams filled with water."

### SENATOR INJURED

AMARILLO (UPI)—State Sen. Grady Hazlewood, 58, victim of an accident on his farm Tuesday, was listed in poor condition today at Northwest Texas Hospital.

Hazlewood suffered a broken jaw, deep cuts and burns on his face, and an injury to his left eye when a 55-gallon gasoline drum exploded. He was cutting the top off the drum with an acetylene torch when it exploded.

### COSTLY OBJECTION

COLUMBUS, Ga. (UPI)—J. B. Layfield objected to the \$8,000 price set on his land which the state needs for a new highway route, claiming it was too low.

A jury ruled Wednesday the price should be \$5,000.

# STORE WIDE SALE!

## 3 BIG DAYS - SATURDAY, SUNDAY & MONDAY

WE WILL BE OPEN 1 TO 6 SUNDAY

ENTIRE OVERSTOCK...ONE AND FEW-OF-A-KIND FLOOR SAMPLES MUST GO TO MAKE ROOM FOR OUR NEW PURCHASES NOW ARRIVING.....

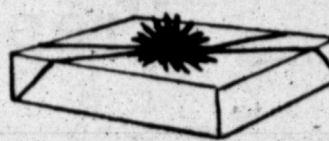

**SURPRISE Free Gift**

JUST FOR COMING IN...

NO PURCHASE NECESSARY. ADULTS ONLY

|  |   |
|--|---|
| 5-pc. DINETTE<br>\$49 <sup>95</sup> Plastic Covered Chairs | 9-pc. DINETTE<br>\$88 <sup>50</sup> Plastic Covered Chairs  |
| STRATFORD WING BACK SOFA                                   | only \$149 <sup>95</sup>  |
| LAMPS<br>1/3 OFF   | TV Lounge<br>NOW \$99 <sup>50</sup>   |
| 2 PC. Living Room Suite                                    | \$139 <sup>95</sup> And Up  |
| TABLES, CHAIRS, DESKS<br>AT A SAVINGS                      | GOOD USED<br>Bedroom Suites   |
| 3 PC. SECTIONALS   | \$139 <sup>95</sup>   |
| 3 PC. SECTIONALS<br>Only \$199 <sup>95</sup>               | 3 PC. Bedroom Suites<br>Bookcase Bed<br>Double Dresser<br>Chest of Drawers<br>\$129 <sup>95</sup> |
| Antique White French Provincial, reg. 329.00               | 2-Pc. BEDROOM SUITE \$239 <sup>95</sup>   |

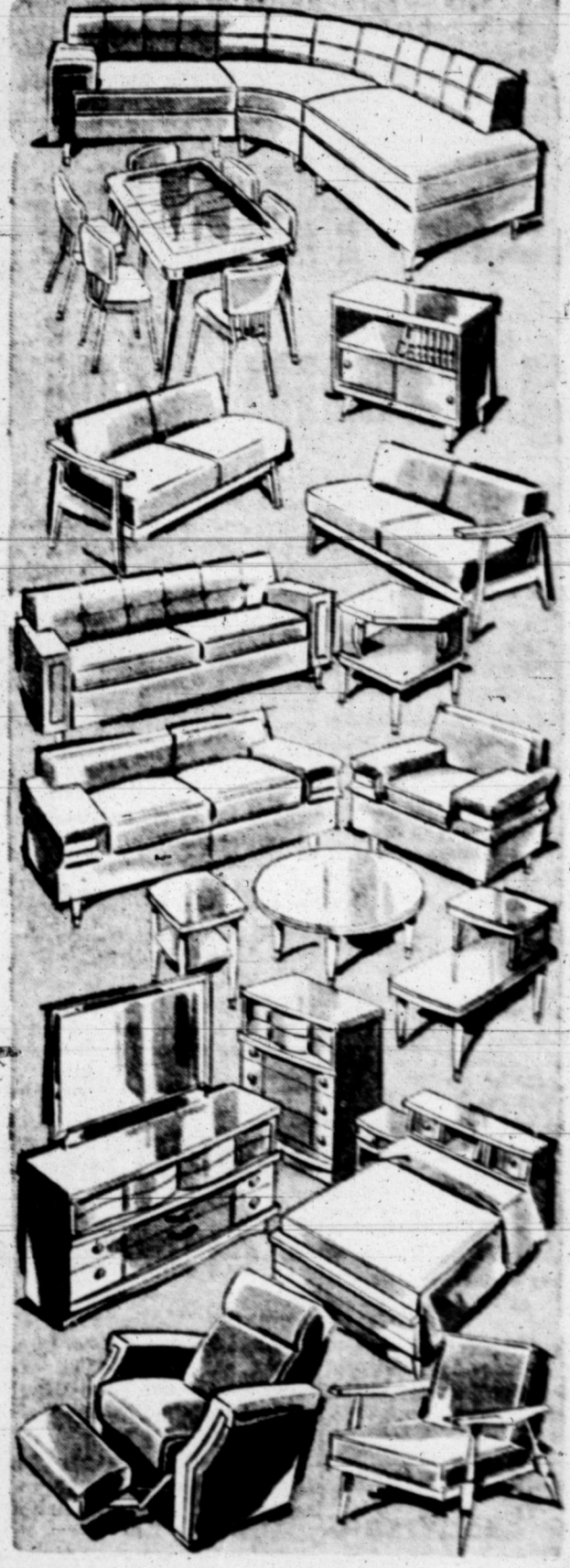

I presume you'll call station-to-station as usual, sir, and SAVE 1/3

It's a rule at "the club" that when a member wishes to call Long Distance, he's reminded of the bargain way. Smart, these fellows, to make such a rule.

**LONG DISTANCE** station-to-station calls (to a distant number rather than to a particular person) save you more than one third.

You have three choices. You can: (1) pocket the savings, (2) make three calls for the price of two, or (3) talk longer for less.

Call this easy, economical way now.  
 And call by number . . . it's twice as fast.

## SEE THE NEW 1961 NORGE LAUNDRY AND RANGE LINE!

|  |   |  |
|--|---|--|
| BIG SAVINGS<br>ON ALL<br><b>NORGE</b><br>GAS AND ELECTRIC<br><b>RANGES</b> | <b>NORGE</b><br>WASHER & DRYER<br>PAIR<br>NOW ONLY<br><b>\$324<sup>95</sup></b><br>WITH EXCLUSIVE NORGE LINT<br>FILTER ACTION | <b>NORGE</b><br>REFRIGERATOR<br>12 FOOT<br>NOW ONLY<br><b>\$266<sup>50</sup></b><br>WITH SWING-OUT SHELVES,<br>PORCELAIN CRISPERS, DOOR STORAGE, 63 LB FREEZER<br>SAFETY LATCH ON DOOR |
|--|---|--|

GRAHAM'S "THE STORE BUILT ON SERVICE" — WE TRADE!  
**TV APPLIANCE & Furniture**  
 308 SOUTH CUYLER PAMPA, TEXAS MO 4-4749



# Editorial Features

THE PAMPA DAILY NEWS, FRIDAY, JUNE 24, 1960

## Ike Must Wonder About Foreign Aid

There is more than just a little we don't understand about international affairs. For example, the events leading up to the cancellation of the President's trip to Japan.

As a traveler can attest, we have missed the first mark by a mile. It is human nature to be resentful of charity.

## Mental Disorder

When an individual begins to feel that he is in the wrong place, doing the wrong work, operating contrary to his own nature...

Scientists have made some striking advances in the study of mental health. And in view of the above it did not come as a surprise to us to learn...

## Quotes In The News

By United Press International TOKYO — U.S. Ambassador Douglas MacArthur II, in ceremonies attending the newly-ratified U.S.-Japanese security treaty...

WASHINGTON — AFL-CIO Secretary-Treasurer William F. Schlichter on congressional candidates who oppose medical care for the aged...

LOS ANGELES — Actress Bette Davis, breaking into tears upon being awarded \$65,700 in damages for injuries she suffered in a fall...

## The Pampa Daily News

YOUR FREEDOM NEWSPAPER We believe that freedom is a gift from God and not a political grant from the government...

## Looking Sideways

NEW YORK — One of the things you find out when you begin to clean out a house to move from it is that although you have taken some quiet, voiceless pride in the library you have, the cold truth is that by any cultivated measurement you are running about 33-1/3 per cent trash.

My bride and I began packing books into cartons the other night and, before we had filled three of them, we discovered that we had, long kept, dusted and shined such delectable treasures as 'The Bobby Twins on Blueberry Island'...

## Fair Enough

WASHINGTON — On close examination, Harry Truman's interest in the education of youth proves to be as fraudulent as most college courses in American history.

So, when Truman told one such blip of top of maybe 20 that he wouldn't trust Khrushchev or any other Russian across the street, he was able to turn to the next blip without having to explain when and why he changed his written opinion of a few years back that Joe Stalin always stood by his agreements.

She nodded two or three times as he replied, then hung up. "We're not packing any more tonight," she said. "We're waiting. He'll be here in the morning to look over the discards."

This, she said, "is for the books you wanted to throw out or give away to anyone daily enough to take them, you even were going to tip the trashman for hauling them away."

## Classified Advertising is an investment, not a cost.

LOS ANGELES — Actress Bette Davis, breaking into tears upon being awarded \$65,700 in damages for injuries she suffered in a fall...



## The Nation's Press

A tax can reach a point of diminishing return. In other words, it can become so excessive that it produces less and less revenue, and thus defeats its purpose.

## Wall Street In Review

NEW YORK (UPI)—The place to look for values in the motion picture industry is not in the balance sheet, according to G. M. Loeb of E. F. Hutton & Co.

## The Doctor Says

DR. HAROLD THOMAS HYMAN No cow has ever eaten anything that remotely resembles roast beef or a sirloin steak. No pig is ever served anything resembling bacon.

## Eating Out

A METABOLIC disorder that bears no more relationship to diet than does animal feed to the products they contribute to our tables.

## Answer to Previous Puzzle

ACROSS: 1 — tamale, 4 Distinguished, 8 — chops, 12 Drink made with malt, 13 Enthusiasm, 14 Noodle case, 15 Hebrew letter, 16 Chinese official, 18 Intellectual pretender, 20 Bird's home, 21 Dine, 22 Permits, 24 Comedian, 26 Dinner, 27 Swab, 30 Indian, 32 Coy, 34 More supple, 35 Blackboard tool, 36 Desert, 37 Shakespearean king, 39 Shiny, 40 Noddies, 41 Thus, 42 Cook's apparel, 45 Appear, 46 Allotment, 51 Fortune, 52 Over-indulgers, 53 Heraldic band, 54 Self-e, 55 Fence, 56 Swoon, 57 —

## The Nation's Press

NEW YORK City has dropped in population from 7,891,857 in 1950 to 7,450,000 in 1959.

## New York Can Lose 'Em And They're Never Missed

When you do get one, you immediately wonder why you did. There isn't a turtle in the world who can't move faster in New York traffic than a cab does today.

## The Almanac

Today is Friday, June 24, the 174th day of the year, with 190 more in 1960.

## Denies Marriage Story

MEMPHIS, Tenn. (UPI)—Veron Presley, widowed father of rock 'n' roll singer Elvis, said today he and blonde divorcee Davida Stanley are not married despite a four-page movie magazine story purporting to be the story of their wedding.

## Troops to Stay

LONDON (UPI)—Defense Minister Harold Watkinson said Wednesday British troops will remain in Malaysia even after the 12-year-old state-of-emergency ends full with other people's money, too.

## Hankering



NEW YORK City has dropped in population from 7,891,857 in 1950 to 7,450,000 in 1959.

## Denies Marriage Story

MEMPHIS, Tenn. (UPI)—Veron Presley, widowed father of rock 'n' roll singer Elvis, said today he and blonde divorcee Davida Stanley are not married despite a four-page movie magazine story purporting to be the story of their wedding.

## Troops to Stay

LONDON (UPI)—Defense Minister Harold Watkinson said Wednesday British troops will remain in Malaysia even after the 12-year-old state-of-emergency ends full with other people's money, too.

## Eating Out

A METABOLIC disorder that bears no more relationship to diet than does animal feed to the products they contribute to our tables.

## Answer to Previous Puzzle

ACROSS: 1 — tamale, 4 Distinguished, 8 — chops, 12 Drink made with malt, 13 Enthusiasm, 14 Noodle case, 15 Hebrew letter, 16 Chinese official, 18 Intellectual pretender, 20 Bird's home, 21 Dine, 22 Permits, 24 Comedian, 26 Dinner, 27 Swab, 30 Indian, 32 Coy, 34 More supple, 35 Blackboard tool, 36 Desert, 37 Shakespearean king, 39 Shiny, 40 Noddies, 41 Thus, 42 Cook's apparel, 45 Appear, 46 Allotment, 51 Fortune, 52 Over-indulgers, 53 Heraldic band, 54 Self-e, 55 Fence, 56 Swoon, 57 —





These public spirited firms are making these weekly messages possible — and join with the ministers of Pampa in hoping that each message will be an inspiration to everyone.

- LEWIS HARDWARE**  
"It Comes from a Hardware Store We Have It"  
312 S. Caylor MO 4-8531
- McCARLEY'S JEWELRY STORE**  
408 N. Caylor MO 4-8117
- MONARCH HARDWARE CO.**  
408 W. Brown MO 4-4588
- PAMPA CONCRETE CO., Inc.**  
THERE'S A DIFFERENCE IN CONCRETE  
620 S. Russell MO 4-3111
- PAMPA OFFICE SUPPLY CO.**  
211 North Caylor MO 4-3332
- MRS. J. RAY MARTIN**  
Business Men's Insurer  
107 N. Frost MO 4-8123 Res. 4-8129
- SOUTHWESTERN PUBLIC SERVICE**
- BENTLEY'S LADIES STORE**  
Ruth Hutchings, Mgr.  
113 N. Caylor
- H.R. THOMPSON PARTS & SUPPLY**  
312 W. Kingsmill MO 4-4463
- PAMPA GLASS & PAINT CO.**  
FLOOR COVERING HEADQUARTERS  
1431 N. Hobart MO 4-3293
- SHELBY J. RUFF FURNITURE**  
402 S. Caylor MO 4-3344
- GATE VALVE SHOP & SUPPLY CO.**
- TIP TOP CLEANERS**  
Cash and Carry  
524 W. Kingsmill MO 4-1931
- HARVESTER BOWL INC.**  
1401 S. Hobart MO 4-3412
- MILLER-HOOD PHARMACY**  
BETTER DRUG SERVICE  
4123 Alcock St. Ph. MO 4-3069
- R. F. GOODRICH STORE**  
308 S. Caylor MO 4-3331
- SMITH'S QUALITY SHOES**  
207 S. Caylor MO 4-3321
- IDEAL FOOD STORES**  
202-401 S. Hubbard, MO 4-5117  
No. 2-308 S. Caylor, MO 4-5118  
No. 3-407 W. Francis, MO 4-5119
- TEXAS FURNITURE CO.**  
"Quality Home Furnishings—Use Your Credit"
- FURR FOOD STORE**  
1408 N. Hobart
- RADCLIFF SUPPLY CO.**  
THE CENTRAL STORE  
Pampa—Boyer—Amarillo  
112 E. Brown MO 4-4531
- UTILITY OIL COMPANY**  
301 E. Brown MO 4-4617
- DES MOORE TIN SHOP**  
328 W. Kingsmill MO 4-2723
- PAMPA COCA-COLA BOTTLING CO.**  
Bottled under authority of the Coca-Cola Co.
- WILSON DRUG**  
Free Delivery  
308 S. Caylor MO 4-4669
- BEST TRAILER SALES & SERVICE**  
NEW & USED TRAILERS — USED FURNITURE  
Highway 90 West MO 4-3250
- CUSTOMS HOME OWNED BAKERY**  
308 W. Francis MO 4-2261
- DIXIE PARTS & SUPPLY**  
417 S. Caylor MO 4-3771
- DUNCAN INSURANCE AGENCY**  
Insurance & Home Loans  
313 E. Kingsmill MO 4-3227
- RICHARD DRUG**  
"See Every Pampa's Synonym for Drugs"
- EMPIRE CAFE**  
"FINE FOODS"  
305 S. Caylor MO 4-3341
- FORD'S BODY SHOP**  
311 N. Frost MO 41-4019
- GENE'S & DON'S TELEVISION**  
EXPERT REPAIRS OF RADIOS & TV, HI-FI MUSIC SYSTEMS  
406 W. Frost MO 4-4621
- GRONINGER & KING**  
408 W. Brown MO 4-4601
- MON & GEE GROCERY**  
401 E. Brown MO 4-4633
- HAWKINS RADIO & TV LAB**  
Work on All Makes Radio and TV—2-Way Radio Service  
Phone MO 4-3251
- IDEAL STEAM LAUNDRY**  
221 E. Hubbard Phone MO 4-4351

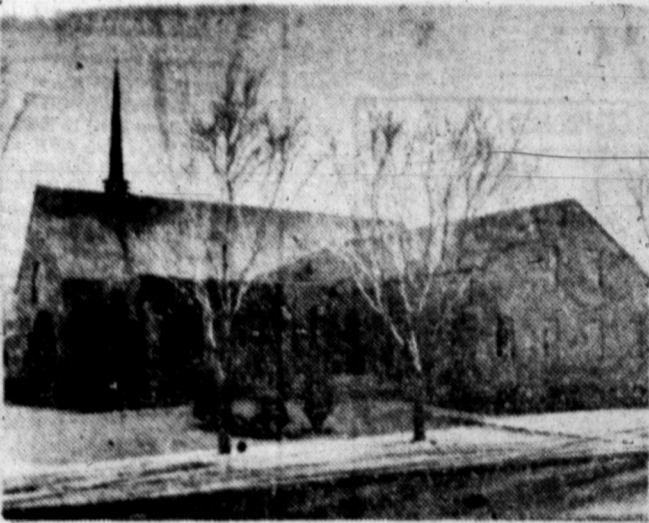

# The Weekly Message Of Inspiration

Attend The Church Of Your Choice



M. B. SMITH, Pastor  
Highland Baptist Church

## ARE YOU REALLY HAPPY?

Men are seeking after happiness and security above all other things today. There are many things that can not bring happiness, but there are some things which will. If you will follow the following suggestions, you will find happiness.

I. Give God your heart. Proverbs 23;26.

The heart is commonly termed the center of life. There is only one way out that you can have peace in your heart, and that through accepting Christ as your Saviour. Acts 4;12 - "Neither is there salvation in any other: for there is none other name under heaven given among men, whereby we must be saved."

II. Present your bodies to God -

Romans 12;1 - "I beseech you, therefore, brethren, by the mercies of God, that ye present your bodies a living sacrifice, holy, acceptable unto God which is your reasonable service."

III. Yield your mind (center of-thought) to God.

A battle is on for the thinking of men. Every effort is being made by the forces of evil to draw men from God, and to occupy all of their thoughts with that which is away from God.

Matthew 22;37 - Jesus said unto them, "Thou shalt love the Lord thy God with all thy heart, and with all thy soul and with all thy mind."

IV. Set your affection on things above-

Colossians 3;1-2 - "If ye then be risen with Christ, seek those things which are above, where Christ sitteth on the right hand of God. Set your affections on things above, not on things in the earth."



Freckles



Bugs Bunny



Beaver Crick



Wash Tubbs



Jackson Twins



Morty Meekie



The Berrys



Dixie Dugan



Boots



OUR BOARDING HOUSE

With Major Hoopole

OUT OUR WAY

J. R. Williams



Blondie



Alley Oop



Bonnie



Martha Wayne



Mickey Finn



Potts



Priscilla's Pop



Joe Palooka



That Dressed high 53a And hitting r of the E lead in. The high parently rege for in four y apparent The sco pphic pic and Ed J mers and lift the B of the th rates. Th Braves' l the season the Giant and-ninth The Br when the 1-1, by while th downed and the 1 feated th the other The Ba to withi Americar beat the in 11 inr gers, top; Keees, 2-1 defeated 7-6, and ad the K in-other Spahn Braves t Bind a n 44 two 1 ton and suffered ing tag; runs in Francisco Milwauk Joe Gl tie in 11 Cardina atogies Han Jav seven-g It was season- fered h Stan i ter to c hind a 1 included Davis a retire; him bel to lead. The F cellar o inning' ters tha Cuba. I the las fifth g; suffered victory The ( the 11t pitcher Sox ca tied th on hom Al Sm shut o last 1 1 game with hi Charl lead o and en Yankee Don M and w game 1 Bob right fi ny ty te to scor the Ir they os run le Briggs season lost hu Hugh In Pon dict on Roger Start bombe hits ar second Owen He 1 and 0 distant W Chol reg.







"for Dixie's a name I detest."  
"Regardless of maps,  
"can't you see I wear chaps?  
"I'm not from the south, but the  
West."  
"Adial asked in his way quite  
disarming,  
"Why do they find me so  
alarming?  
"I admit that it's true.  
"I've already lost two,  
"I think a third try would be  
charming."  
"HST told his disciple named Stu,  
"My man, let me give you a  
clue.  
"Just forget this soft sell  
"and start giving them hell,  
"for the party may abandon  
U2."  
I try to be objective about political  
matters and I thought I de-  
tected in these lines a slight par-  
tisan cant. So if the Democrats  
have any poets in their corner,  
I'll be glad to give them equal  
rhyme.

**STEAL HALF A CAR**

ERIE, Pa. (UPI)—Police re-  
ceived the following phone call  
from the A.&W. Auto Body Service  
Wednesday: "Somebody just stole  
our tow truck and half a car."  
The half a car was destined for  
the junk yard.

**FAST - FRIENDLY SERVICE** Expert TV repairs by top-notch technicians

tops and our charge. Our workmanship is modest.

We have up-to-the-minute knowledge, the latest equipment and top quality replacement parts to service your set.

**C&M TV • Appliances • Furniture**  
125 N. Somerville Ph. MO 4-3511

**Are Politicians Taking Place Of Comedians?--Or Vice Versa**

WASHINGTON (UPI) — Since all the comedians are telling political jokes these days, I guess you can't blame some of the politicians for trying to be comedians.

One political group that likes to be the life of the party, provided it's the Grand Old Party, is the Republican congressional committee. It has been limbering up for the coming campaign by composing election year limericks.

"The limerick long has been a means of condensing issues pointedly and succinctly in poetic form," the committee said as justification for its action.

"Just as the limerick described the people and issues in the days of its chief patron, Edward Lear, so today's election year campaign lends itself to limerick descriptions of candidates and issues. I have noticed that when politicians set out to emulate Edward Lear they usually wind up sounding more like King Lear. For this reason, I was leery about the committee's limericks.

However, I found that they at least are printable, which is more than you can say for most limericks. I'll let you decide for these samples whether they condense the issues pointedly and succinctly:

"Little Jack, with his bundle of kale,  
"found cause to whimper and wail,  
"When he and his spouse  
"saw at the White House  
"A sign on the lawn, 'not for sale.'"  
"LBJ said I'm deeply distressed.

**LAREDO DEPOSITS**

LAREDO (UPI) — Laredo bank deposits as of the June 15 bank call were down to \$36,376,396 from \$37,738,493 on June 19 that year. Bankers said the decline was not significant because the call was earlier this year and some depositors had withdrawn money to pay monthly bills and make certain tax payments on June 12.

**IT PAYS TO READ THE CLASSIFIED ADS**



**SINKING SENSATION**—Cindy Odum is only 17 months old, but swims under water so well at Cypress Gardens, Fla., that people are talking about the mitey cute mermaid.

**Groom Personals**

By MRS. GUY BLACKWELL  
Daily News Correspondent

Mrs. J. M. Britten is a patient in St. Anthony's Hospital in Amarillo.

Mr. and Mrs. G. P. Hardin and family moved into their new home last Friday.

Mrs. Gerald Keller of Amarillo, daughter of Mrs. C. L. Ledwig, fell and broke her leg Monday at her home.

Adaline Weller, who has been living in Pampa, moved to Groom last week with her parents, Mr. and Mrs. John Weller.

Guy Blackwell made a business trip to Amarillo last Monday.

Mrs. and Mrs. Henry Dunaway of Pampa were visiting in the and Mrs. Claude Schaffer Monday.

Mr. and Mrs. Bill Britten and family of Dalhart were in Groom Sunday visiting relatives and friends.

Mr. and Mrs. Jack Gasaway and family and Mr. and Mrs. Bob Britten and family, all of Amarillo were visiting friends and relatives here Sunday.

Mrs. Frank Terbush visited her daughter and family, Mr. and Mrs. Donald Mansel and boys, in Canyon Sunday. Bonnie Terbush returned home with her mother after a visit with her sister.

Miss Joan Schaffer and Mr. and Mrs. Jack Hicks and family of Amarillo and Mr. and Mrs. Doyle Beckham and Lanna and Mr. and Mrs. James Schaffer and girls of Pampa visited in the home of Mr. and Mrs. Claude Schaffer Sunday.

Mrs. Henry Merrick and Marlys were in Pampa shopping Monday.

Mr. and Mrs. Danny Ashford and family visited in Amarillo over the weekend.

Mrs. W. S. Richardson and children of Childress recently visited her parents, Mr. and Mrs. L. L. Andrews.

Deane Pool of Nevada arrived in Amarillo Sunday by plane to visit her grandmother, Mrs. Thelma Pool, in Groom.

Mr. and Mrs. J. A. Hayden and family of Amarillo were visiting her parents, Mr. and Mrs. P. T. Britten.

Mrs. Herman Ballard and Jimmy and Joel of Amarillo were visiting her mother, Mrs. Virgil McCay, Sunday.

Jerry and Danny Ashford returned home Sunday after a few days visit with their grandparents, Mr. and Mrs. E. C. Payner of Clarendon.

Mrs. Hilda Fanning of Amarillo was visiting Mr. Lena Koetting last weekend.

Mr. and Mrs. George Ashford of Amarillo and Mrs. Bill Clark and children of Denver City were dinner guests in the home of Mr. and Mrs. Danny Ashford and family Monday.

Mrs. H. A. Pool, Clarendon, is

**Communications Advance Accomplished By Satellites**

By CHARLES CORDRY  
United Press International

WASHINGTON (UPI)—The success of the new American piggy-back satellite now in orbit generated high optimism today among Pentagon space experts.

They saw Wednesday's launch-

ing of a twin-bill satellite as evidence that a space vehicle can relay communications. The new communications break-through was expected to be one of the next space ventures of the armed forces.

The highly-successful orbiting new navigation satellite, the Transit II-A, was hailed as showing America's fast-increasing ability to put practical spacecraft aloft.

The II-A vehicle was one of two satellites, boosted from Cape Canaveral, Fla., by a single rocket launcher, the first such achievement on record. The only previous American attempt to orbit two satellites in one shot failed.

Wednesday's success was a measure of U.S. space progress, demonstrating the feasibility of single-shot launches of satellite clusters. The possibility of getting up more payloads with fewer boosters could save millions of dollars.

The communications satellite now under development by the Army Signal Corps for launching by the Air Force is called "Courier." It is one of a number of

**TOP OF TEXAS**  
DIAL MO 4-8781  
OPEN 7:30 — SHOW 8:30  
— ENDS TONIGHT —

"SOME LIKE IT HOT"  
M. MONROE — J. LEMON  
— AND —  
"A POLE IN THE HEAD"  
P. S. ATTRA — T. CURTS

"Some Like It Hot" ..... 8:35  
"A Pole in the Head" ..... 10:35  
SAT. THRU MON.

9 STARS! 1001 THRILLS!  
**THE BIG CIRCUS**  
CINEMASCOPE  
TECHNICOLOR

SATURDAY FEATURES  
Saturday's Features 8:35-10:44

**LA VISTA**  
MO 4-4041  
OPEN 1:45 — SHOW 2:00  
NOW SHOWING  
FAMILY ENTERTAINMENT

A TREASURY OF HIGH ADVENTURE!

WALT DISNEY STUDIOS  
**THE SIGN OF TORO**  
GUY WILLIAMS

Only but MIGHTY!  
Walt Disney's  
**GOLIATH II**

TODAY'S FEATURES:  
2:30-4:34-7:00-9:34

**Capri**  
MO 4-2460  
OPEN 1:45 — SHOW 2:00  
TODAY'S FEATURES:  
2:37-4:25-6:13-8:01-9:49  
LAST 2 DAYS  
A WORLD OF WONDERS!

Hans Christian Andersen's  
**THE SNOW QUEEN**  
FULL-LENGTH  
FEATURE CARTOON  
COLOR

ART LINKLETTER-SANDRA DEE-TOMMY KIRK  
PATTY MCCORMACK  
CHILDREN 35c — COLOR CARTOON, LATE NEWS  
SUNDAY THRU WEDNESDAY

From the producer who stunned the screen with "Sayonara!"  
**JAMES STEWART**  
IN  
**THE SOURCE**  
A COLUMBIA PICTURES RELEASE

**Wheeler News**  
By MRS. RENA SIVAGE  
Daily News Correspondent

Mr. and Mrs. Cecil Francis and family of Sunray have been visiting here in the home of her parents, Mr. and Mrs. Leonard Reid and family.

Mr. and Mrs. Jim Litsch have moved to Pampa. Mrs. Litsch is the former home demonstration agent here.

Mr. and Mrs. Haskell Weatherly of Amarillo spent the weekend here in the home of Mr. and Mrs. Loyd Wayne Weatherly and family. The community extends its sympathy to Vida, Billie and Richard Brown in the death of their husband and father, Bill and to the T. T. Wallace family in the death of Mr. Wallace.

Mr. and Mrs. Jamie Clark and Bruce returned to their home in Anchorage, Alaska, Saturday after a visit here with his parents Mr. and Mrs. Nig Clark, and Beverly.

Mr. and Mrs. David Hamilton and family of Snyder, Okla., spent Tuesday in the home of her mother, Mrs. R. O. Johnson.

Mrs. Evie Vinson is visiting in the home of her daughter in Portales, N.M.

Judge Lewis M. Goodrich, Pampa, was a business visitor in Wheeler Monday afternoon.

Funeral Services were conducted Thursday at Wake Village for James P. Reed, 46, of Wake Village. Mr. Reed is the nephew of Mrs. R. O. Johnson, Wheeler.

Several from Wheeler attended circuit broadcast of the fights in Amarillo Monday night.

The Rev. and Mrs. Carlton Thompson were in Wheeler Monday to attend the funeral of William R. Brown. Carlton is a former Methodist pastor here.

**SALESMAN KILLED**  
VICTORIA (UPI)—W. E. Montgomery, a Corpus Christi novelty salesman, was killed late Wednesday when his car crashed into a Missouri-Pacific freight train. Investigators said the car skidded 180 feet, knocked over a blinking crossing signal and twisted into an unrecognizable piece of junk when it hit the train. The accident happened near Placedo, 10 miles southeast of Victoria.



for a  
**DELICIOUS MEAL**  
in a  
**DELIGHTFUL ATMOSPHERE**  
Dine In The Beautiful

**Terrace Room**  
EVERY SUNDAY  
A Delicious Buffet  
Is Served in the  
STAR LIGHT ROOM  
NOON TO 2 P.M.

**Coronado Inn**  
PAMPA, TEXAS

**LEVINE'S** Open Saturday Til 8 P.M.

**Vacation Value Days**

|  |   |   |  |
|--|---|---|--|
| <b>3 Pc. Matched Set LUGGAGE</b><br>● SCUFF FINISH<br>● BOUND EDGE<br>● CHOICE OF COLORS<br>Compare at 16.98<br><b>\$10.99</b>       | <b>6 Foot Long Beach Towel</b><br>● EXTRA WIDE<br>● LOVELY PATTERNS<br>● FIRST QUALITY<br>Compare at 2.98<br><b>\$1.99</b>  | <b>Men's Summer Sport Shirts</b><br>● SPECIAL PURCHASE<br>● LOVELY PATTERNS<br>● FIRST QUALITY<br>Reg. Vals to 2.98<br><b>\$1.59</b><br>2 for \$3         | <b>60-15 Sheer NYLONS</b><br>● FIRST QUALITY<br>● FAMOUS MILL<br>● LOVELY SHADES<br>Compare At 1.00 Pr.<br><b>59c</b><br>2 pr. \$1 |
| <b>5,000 Yards COTTON FABRICS</b><br>● SPECIAL MILL CLOSEOUTS<br>● SOLIDS / PATTERNS<br>● WASH-WEAR<br>Val. To 79c yd.<br><b>29c</b> | <b>CHILDRENS TENNIS OXFORDS</b><br>● Red<br>● Blue<br>● Wash-able<br><b>\$1.00</b>  | <b>Men's Wash N' Wear DRESS SLACKS</b><br>● Famous Brands<br>● Lovely Patterns<br>Free Alterations<br><b>\$4.99</b><br>2 pr. \$9                          | <b>MILLINERY</b><br>● Final Clearance<br><b>88c</b>  |
| <b>Ladies Summer SKORT</b><br>● SKIRT & SHORT COMBINED<br>● FOUR COLORS<br>Regular 2.99 Value<br><b>99c</b>                          | <b>Men's Chambray Work Shirts</b><br>● Durable<br><b>88c</b><br>Ladies & Girls<br><b>B R A S</b><br>● Circle Stitch<br><b>39c</b><br>Plastic Garment<br><b>B A G S</b><br>● Storage<br><b>99c</b> | <b>Ladies Cotton PANTIES</b><br>● Rayon<br><b>19c</b><br>Men's Swim TRUNKS<br>● All Styles<br><b>1.99</b><br>Boys' Sturdy JEANS<br>● Zipper<br><b>99c</b> | <b>Men's Leather Work Shoes</b><br>● Neoprene Soles<br>● Cushion Sole<br>● All Leather Upper<br>Compare at \$7.99<br><b>\$4.99</b> |
| <b>MEN'S SUMMER Dress SUITS</b><br>● New Patterns<br>● Year-Round Weight<br>● Smart Tailoring<br>Values To \$35.00<br><b>\$17.99</b> | <b>Ladies Summer LINGERIE</b><br>● 1/2 Slips, Gowns<br>● Full Slips<br>● Pajamas<br>Val. To \$1.98<br><b>99c</b>  | <b>Glamorous Cool COTTON DRESSES</b><br>● Fine Fabrics<br>● Exciting Styles<br>● All Sizes<br>Special Low Price<br><b>\$3.99</b>                          | <b>FRAMED DOOR MIRRORS</b><br>Door Length<br><b>2.99</b>   |

**LEVINE'S** YOUR FRIENDLY DEPARTMENT STORE