

THE PAMPA NEWS

Vol. 20, No. 12

Pampa, Gray County, Texas, Friday, June 18, 1926

\$2.00 PER YEAR

PAMPA'S GROWTH CONTINUES

FACULTY IS ALMOST COMPLETE FOR COMING YEAR

36 WELLS WILL START DRILLING SOON

ELEVEN BIG COMPANIES NOW IN PAMPA OIL DEVELOPMENTS

Undreamed of developments are starting this week in the Pampa oil field. The number of drilling wells in the field will be more than quadrupled within the next two weeks if present plans are carried forward.

Thirty-six new rigs are being shipped to the Pampa field to start drilling operations as soon as practical. The H. F. Wilcox Company alone has forty cars of rigs and drilling supplies on the road to this field.

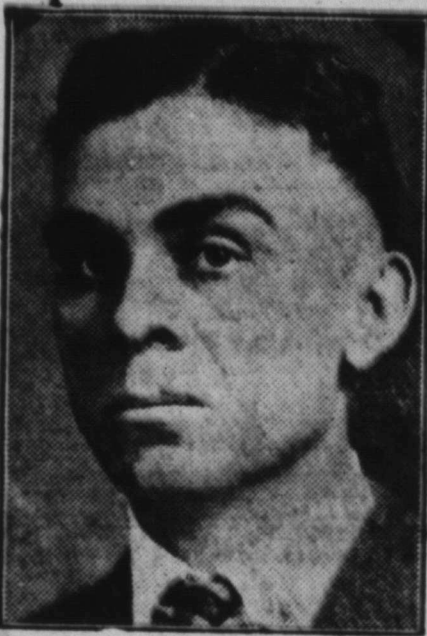

JOE M. SMITH

First Vice-President of the Pampa Chamber of Commerce and prominent citizen of Pampa who will attend the West Texas Chamber of Commerce Convention at Amarillo Monday, Tuesday and Wednesday of next week.

PAMPA BAKERY FRONT IMPROVED

A new glass front and display windows are being put in the Pampa Bakery building located on West Foster Avenue. Ernest H. Keamer is the contractor for the work.

The entire front was torn out and is being replaced with the glass front.

PAMPA POST OFFICE GETS MORE CLERKS; WILL PROBABLY BE GIVEN HIGHER RATING

A. C. Caldwell, post office inspector of Dallas who was here last week, states that the post office receipts here are higher than in several post offices in other towns of this section with a higher classification.

The Pampa post office is now a third class office, but Postmaster William Crawford states that he believes it will be only a short time before this office will be given a second class rating.

Postmaster Crawford will be given two more clerks and an assistant postmaster within the near future in order to take care of the increase. Only two clerks are now employed, but it has been impossible for them to take care of the large volume of mail during the past two months.

Receipts for the month of May were \$3,223.75.

One hundred and forty-four new boxes were shipped to this office several days ago, but have not yet arrived. Postmaster Crawford states that these new boxes will take care of about one-fourth of the demand for lock boxes.

The Empire Oil and Gas Company have completed the derrick and will start in shortly on the I. B. Hughey land three and one-half miles southwest of Pampa on section 129, southwest quarter.

Of the companies that will start new wells soon are: the H. F. Wilcox Oil and Gas Company, 10 wells; Clark, Harbin and Baldrige et al, 3; Empire Oil and Gas Company, 3; Sun Company, 1; Prairie Oil and Gas Company, 2; Gulf, 5; Magnolia, 1; Humble, 2; Roxanna, 1; as well as others whose names could not be learned.

These wells will go down principally around the Wilcox and Clark fields and will run from three and one-half miles south west of Pampa to 5 miles southeast of Pampa. There are at present about fourteen rigs in his immediate field.

SINCLAIR PIPELINE COMPANY IS SHIPPING OVER 20 CARS OF OIL DAILY; PLAN ENLARGEMENT

An average of more than twenty cars of crude oil are being shipped daily from the H. F. Wilcox field alone according to H. L. Pohl, superintendent of the Sinclair Crude Oil Purchasing Company.

Mr. Pohl states that the oil from the Pampa field tests the highest gravity oil that is being produced in the Texas Panhandle. The oil from the Clark, Harbin and Baldrige et al well on the Merten land four miles southeast of Pampa is probably the

STAFF OF TEACHERS BEST IN TEXAS PANHANDLE—CAMPBELL; BUILDING ENLARGED FOR FALL

Superintendent R. C. Campbell and the school board of the Pampa Independent School District are making preparations for the biggest year in the history of the school. Five more teachers have already been employed by the school board than were required last year. Superintendent Campbell states he is of the opinion that another new high school building and twelve more teachers will be needed here by the coming October in order to take care of the increased scholastic population.

"The Pampa schools now have a faculty not excelled in the Texas Panhandle," stated Superintendent Campbell in an interview on Thursday of this week. Superintendent Campbell has been teaching school for twenty-five years. He holds an A. B. degree from S. M. U. and is an A. M. graduate student of the University of Texas. In his twenty-five years of teaching, Mr. Campbell has delivered 508 diplomas to his graduates—an average of more than twenty yearly.

Twenty-nine were graduated from the Pampa High School; this spring and five more will graduate this summer in the summer school, which is conducted by Misses Ruth and Lois Barrett, sisters. Twenty-one are enrolled in the summer school.

There were six hundred students enrolled in the Pampa schools last year and it is conservatively estimated that 1,000 will be enrolled this year.

(Continued on last page)

BUILDING PERMITS REACH \$65,000 FOR PAST TWO WEEKS

Pampa is enjoying the greatest growth the town has seen since its first lot was sold by the White Deer Land Company over twenty-five years ago.

Building permits for the past two and one-half months totalled more than \$208,000 in substantial business and residence buildings. During the first fifteen days of this month permits totalling more than \$63,000 have been granted, and it is expected that June will pass the \$150,000 mark.

Chief among the new business houses to be constructed in Pampa are: the new \$20,000 Smith building, now nearing completion; the R. E. Johnson hotel and store building, costing around \$50,000; Pampa Buick Company building, 70x100 feet, practically completed; the J. W. Martin building, just started, will be 40 by 90 feet; the Jones-Everett machine company plant; A. Holmes, two story brick, 50 by 90 feet, just started; C. C. Dodd's new hatchery building, 25 by 100; the Pampa Ice plant; Fox Rig company's yard; Pickering Lumber company yard; the Galbraith-Foxworth Lumber Company yard.



MAYOR F. P. REID

Mayor Frederick Peter Reid, super booster for Pampa and Gray County who will accompany 250 Pampans to the West Texas Chamber of Commerce Convention Monday, Tuesday and Wednesday of next week.

Mayor Reid is well known throughout the Texas Panhandle, having spent nearly thirty years in this section since coming from the Dominion of Canada.

HARVESTING OF TEXAS PANHANDLE'S BIGGEST WHEAT CROP STARTS THIS WEEK

Finishing touches are being added this week to Pampa's five wheat elevators getting them in readiness to handle one of the largest crops of wheat ever produced in this section.

Conservative estimates run between 175,000 bushels and 225,000 bushels for this year. Hinding has already started in some of the larger and more advanced fields, and it is thought the combines will be started within the next week.

Seventy-seven new combines have been sold by local dealers this spring, and about forty tractors. It is possible that one hundred combines may be seen in operation around Pampa within the next two or three weeks.

Rainfall this spring has been better or crops and grass than it has been here in recent years. All cattle, mules and horses as well as other stock are in fine condition. Heavy rains started falling on the first of April and have provided an excellent moisture for row crops as well as wheat.

PAMPA TO HAVE NEW JOB SHOP SOON

Mr. Brants of Kansas will establish a job shop in Pampa within the next few days. He states that he has secured a location and will open the shop as soon as possible. Mr. Brants states that he has been in the printing business for several years and that he might publish a newspaper here if Pampa continues its present growth.

PAMPA CHAMBER OF COMMERCE WILL HAVE LARGE DELEGATION AT AMARILLO CONVENTION

The Pampa Chamber of Commerce plans to have at the West Texas Chamber of Commerce Convention at Amarillo June 21-22-23 one of the largest delegations ever attending an out of town affair from Pampa.

Secretary C. P. Buckler has ordered two hundred and fifty badges for Pampa delegates and it is possible that a larger number will be needed.

The entire membership of the Chamber plans to attend at least one day of the convention, and a large number plan to stay the entire three days. Work is about complete on the float Pampa will have in the parade. It will be a barge covered with wheat. It is planned to decorate the float with this year's wheat, which is practically ready to begin harvesting.

Headquarters for the Pampa delegation will be at the Allen's Clothing Store, one block south of the Amalillo Hotel on Polk Street. President J. E. Murfee, and J. D. Sugg will have charge of the headquarters the first day; Joe M. Smith and I. B. Hughey the second day and M. K. Brown and C. P. Buckler the third day. Others who will be in the headquarters will be selected by President Murfee this week.

C. MILLER TO DRILL WELL IN CITY LIMITS ON CAMPBELL LAND

Within the next forty-five days Pampa will have a well drilling within the cooperative limits if the provisions of a contract entered into this week by Bob Campbell and C. Miller and associates is carried out.

The contract calls for a well to be spudded in within forty-five days on the northwest quarter of section 30, which is within the city limits.

PAMPA TEACHER IS HONORED AT STATE UNIVERSITY

Austin, Texas, June 18.—Distinguished as the "honor graduates" of the College of Arts and Sciences and the School of Law were 33 students who received degrees at the recent commencement exercises of the University of Texas. The five students of the College of Arts graduated with highest honors were Miss Freddie Dugham of Sterling City, Samuel Barman, McAlister, Venus; Miss Mary Agnes Peters, Austin; James Holmes Sturdivant, Greenville; and Miss C. P. Buckler the third day. Others who will be in the headquarters will be selected by President Murfee this week.

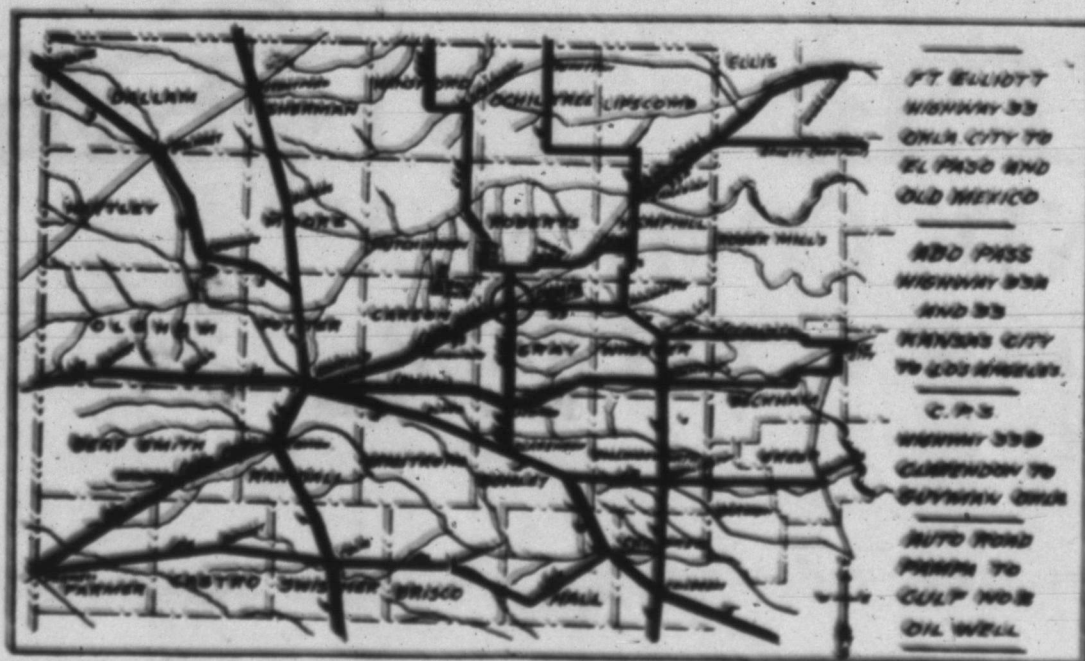

Map showing the proximity of the Hutchinson-Carson County oil field to Pampa and the principal highways and railroads of the Texas Panhandle.

THE PAMPA NEWS
Published Every Friday
at Pampa, Texas

David M. Warren } Owners
Dr. J. E. Nunn }
J. L. Nunn }

DAVID M. WARREN
Editor and Manager
J. D. SUGG, Local Manager

Office in News Building
Phone No. 100

SUBSCRIPTION RATES
In Texas

One year	\$2.00
Six months	1.25
Three months	.65
Outside Texas	
One year	\$2.50
Six months	1.50
Three months	.85

Advertising Rates Upon Application

Entered at the Pampa, Texas
Postoffice as Second Class Mail



Pampa is rapidly becoming one of the most desirable towns in the Texas Panhandle in which to live or to engage in business. Merchants who are scouting the Texas Panhandle for possible locations look more favorably upon Pampa than any other town in this section at this time.

W. C. Mitchell, prominent citizen and business man of Elk City, Oklahoma, gives several of the reasons he selected Pampa for his home and for establishing a business:

"First, Pampa has a bountiful water supply, with two good wells pumping and a third practically completed and with adequate of storage space; second, Pampa has natural gas, in fact was among the first towns in the Panhandle field to get gas; third, Pampa has just installed a modern and complete sewerage disposal system."

Pampa has one of the best high schools in northwest Texas, having 29 units affiliated with the University of Texas. Thirty-four students were graduated from the Pampa high school this spring.

There is a reason for the existence of all these advantages, none of them were secured through luck; Pampa is situated in the heart of the greatest wheat growing country in the state of Texas. Of the 26,000,000 bushels of wheat grown in Texas, Pampa produces and ships 2,000,000 bushels—one thirteenth of all the wheat grown in one of the best wheat producing states in the Union.

But with the advent of the oil operations on every side of Pampa this little town of 1500 people is in a fair way to become a town of 5,000 inhabitants within the next two years. Business houses are already being constructed that would be a credit to towns of ten thousand or better, which figure, it is claimed by some, will be reached by Pampa within the next few years.

DEFECTIVE VISION

Pessimism clings to its victims, but if the patient is willing, he can free himself of it just as easily as the man in the picture could exchange his glasses for a pair which would enable him to see better.

No town of modest size has room enough for the chronic critic who sees good in nothing. All available space is needed for the men and women who have a brighter outlook on life, and who are working to make it a bigger and better town in which to live. Idle grumblers block the way to progress.

Since the boosters are greatly in the majority, it ought to be a simple matter to corral the minority of dissatisfied residents of Memphis and present to each of them a pair of the rose-colored spectacles of optimism. Memphis Democrat.

One reason that the home town paper is the best advertising medium is the fact that the readers have not developed the so-called protective blind-spot that the city dweller, who is confronted by 20 solid pages of ads in his favorite paper, car cards, bill boards, painted signs and electric devices all day and half the night, must develop, if he is to have any time to attend to his own affairs. No advertisement in the home town paper is buried for its subscribers read every word in it each week. Home town paper readers are progressive and prosperous; they have

not been bombarded with advertisements until they have become callous to them. The home town merchant has all the advantage over other advertisers by having right at his door the best advertising medium to be found anywhere. No other advertising medium can compare favorably with the home town paper.—McLean News.

NOTICE TO MEMBERS OF THE TEXAS WHEAT GROWERS ASSOCIATION

A contract has been signed between the Texas Wheat Growers Association and the Pampa Grain Company for the latter to handle all wheat grown in this section by members of the association. All wheat will be unloaded at the Pampa Grain Company's elevator. (12-2tc)

PROSPERITY ITEMS

A whippet race, the luxury of all sportsdom, occurs in Colleen Moore's "Irene."

Emmett Duncan has had the front of the Texas Garage on Cuyler Street painted red this week.

Mr. and Mrs. H. W. Jones have moved into their attractive bungalow in the north part of town.

The foundation for the A. Holmes building south of the railroad tracks on the west side of Cuyler Street is being run this week.

This building will be 50 by 90 feet, two story, and will be of brick and tile structure. It is not known as yet what businesses will occupy the main floor, but the second story will be set up in rooms.

The Tourists Camp ground that is being built at the west end of Foster Avenue is rapidly nearing completion. It is thought three more weeks of fair weather will see it completed. This will be one of the most beautiful and modern camp grounds in the western states.

A. B. Zahn of Elk City, Oklahoma, will open a meat market in the Horn & Coffee grocery on Cuyler street the early part of next week, according to Walter Coffee, who states that Mr. Zahn comes here highly recommended as a meat market man. Mr. Coffee states that fixtures for the market are already arriving.

The new seven room home that is being built by L. L. Garton is practically completed. It is built on the Spanish style and is modern throughout.

The parsonage at the Christian Church will be ready for occupancy within the next few days. It is a modern five room home.

POLITICAL ANNOUNCEMENTS

The following candidates present their names to the voters of Gray County, subject to the action of the Democratic Primary in July.

FOR SHERIFF AND TAX COLLECTOR:
JOHNNIE R. BACK
E. S. GRAVES (For re-election)
A. R. (CAL) CALAWAY

FOR COUNTY JUDGE:
A. C. HUSTED
T. M. WOLFE (For re-election)

FOR COUNTY TREASURER:
MIRIAM WILSON (Re-election)

FOR COUNTY AND DISTRICT CLERK:
CHARLIE THUT (For re-election)

FOR TAX ASSESSOR:
F. E. (EWING) LEECH

FOR COUNTY ATTORNEY:
JOHN F. STUDER

FOR COMMISSIONER Precinct No. 2:
W. A. TAYLOR (Re-election)
JOHN TURCOTTE

FOR COMMISSIONER Precinct No. 3:
THOS. O. KIRBY

FOR COMMISSIONER Precinct No. 1:
C. W. BOWERS

ATTORNEY GENERAL:
J. V. ALLRED

New Seismic Laboratory of Fordham University

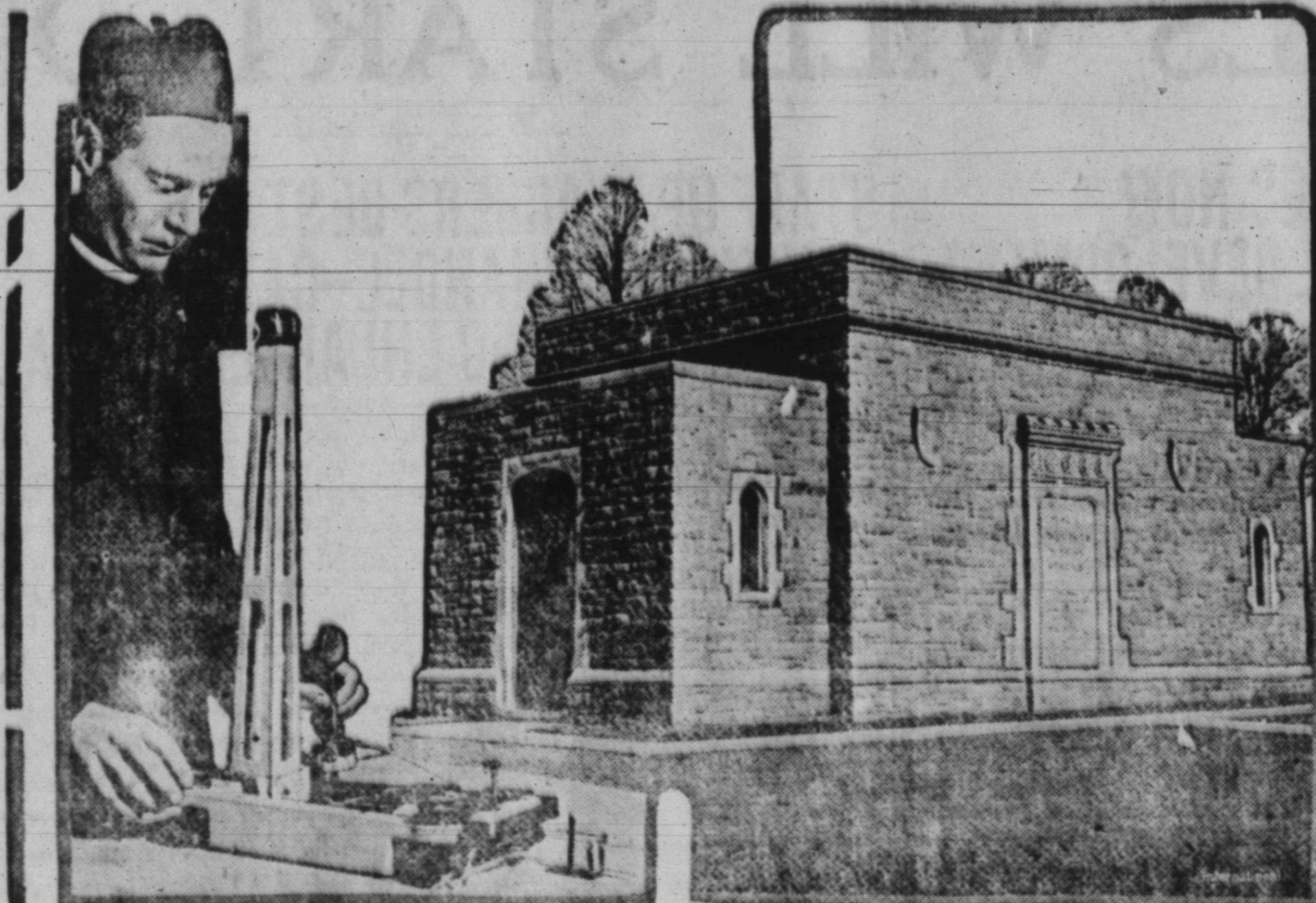

The new seismic laboratory of Fordham university, New York, has just been dedicated. The building is shown above and, at the left, Rev. John S. O'Connor with the new Milne Shaw seismograph. The laboratory is the gift of William J. Spain of New York in memory of his son, the late W. J. Spain, Jr., a member of the class of 1924.

White Deer Lands

M. K. BROWN AND C. P. BUCKLER, Agents

WE HAVE A NUMBER

**Residence Lots
Business Lots and
Industrial Sites**

IN PAMPA AND WHITE DEER

FOR INFORMATION CALL OR WRITE

**WHITE DEER
LAND COMPANY
BROWN & BUCKLER
PHONE 26 PAMPA, TEXAS**

HAIL "IRENE" AS COLLEEN MOORE'S ACE PRODUCTION

There is little doubt that "Irene" is the big picture from Colleen Moore this season. At the Crescent Theatre next week.

Everybody who has seen the film thinks so—even Colleen! And she's her own harshest critic!

Speaking about the gorgeous gowns worn in "Irene", Colleen said: "Aren't they wonderful? They are more like dream clothes than real silk and lace creations."

"And the pretty girls—sixty of 'em—the most beautiful in Hollywood!—for a chorus! Many of them are winners of beauty contests. They are going to be the talk of the land."

And Colleen is not the only enthusiastic one. The technical experts are talking about their big settings with the novel designing, and the ballet masters are waving their hands and lauding the new and fancy steps they created for the big array of feminine beauty. Everybody is talking about "Irene."

June Mathis, noted scenarist for First National, was in charge of the James Montgomery musical comedy script. Lloyd Hughes plays opposite Colleen and George K. Arthur portrays the eccentric designer, "Madame Lucy". Arthur's performance in Constance Talmadge's "Her Sister From Paris" is said to have been mainly responsible for the First National company's selecting him for this important portrayal. Charles Murray and Kate Price also have important roles.

Yes, everybody feels that "Irene" is Colleen Moore's ace offering of the season.

HONOR GRADUATES



Left to right, upper: Miss Christine Campbell, vice president and valedictorian; and Miss Helen Anderson, salutatorian. Lower: Miss Bonnie Carr, class orator and poet; Alfred Gilliland, class president. These student grades for the past year averaged between 93 and 96 in every course.

MERITED REWARD COMES TO MISS BESSIE O. BROWN TO BE PRINCIPAL OF SCHOOL

The following article was clipped from the Redondo Daily Breeze published at Redondo, California. Miss Brown formerly made her home in Pampa and numbered her friends by her acquaintances:

Pleasure and deep regret mingle in the atmosphere of Central school today over the announcement that Miss Bessie O. Brown of the departmental schools has been elected principal of the East Whittier school. Pleasure at the fine opportunity that has come to this very much loved teacher, and regret that she is to leave Redondo go far to show Miss Brown of the esteem in which she is held.

The East Whittier school is two miles east of Whittier, located in one of the most beautiful and productive districts of California. In 1920 the school won the state prize for the most beautiful of rural schools. All about it are the citrus fruit and walnut groves, and the surroundings and grounds are most wonderful. It is a big school of 300 pupils, and 14 teachers.

Miss Brown was selected from a large list of applicants for the position, a reward that has come to her faithful and efficient service in school work, and recognition of her splendid influence on the young people that have come under her supervision.

For five years Miss Brown has been in the departmental school here, and in that time not alone the school folk but the entire community have learned to love and admire her for sterling character and splendid human qualities. As a teacher, and as leader of the Camp Fire activities here, her influence has touched the entire south bay district. A part of the secret of Miss Brown's success as a teacher and friend may be discerned in the fact that while she is so strictly true to her teaching profession, she is interested also in every field of human endeavor, and every phase of human life. She has made a notable contribution to the patriotic life of the young people of the community through the Camp Fire activities, and parents will deeply regret her leaving.

But the best wishes of the schools and the community will go with Miss Brown, for selfishness will be forsaken in this very worthwhile advancement.

Business & Professional DIRECTORY

NELLIE WELLS
EXPERT MARCELLING, 50c
For Appointments
Call at Sam Kleth's residence

V. E. v BRUNOW
PHYSICIAN AND SURGEON
Office Hours 10 to 12—3 to 5
State License No. 7752
PAMPA, TEXAS

ARCHIE COLE, M. D.
PHYSICIAN AND SURGEON
Office over First National Bank
Office hours 10 to 12—3 to 5
Residence Phone 8. Office phone 55
PAMPA, TEXAS

DR. W. PURVIANCE
PHYSICIAN AND SURGEON
Office Over First National Bank
Office hours: 9 to 12—1 to 5
Office phone 107. Residence 45
PAMPA, TEXAS

DR. AURA W. MANN
CHIROPRACTOR
(Temporarily located South of tracks on Cuyler Street)
Office in Smith Building
PHONE 213J

P. B. CARLSON
Agents for the
AMERICAN CENTRAL LIFE INSURANCE
Office with Gray County Land Co.
PHONE 201

JEANETTE C. SIMPSON,
A. B. R. N.
GRADUATE NURSE
Phone 33

HOOVER, STUDER, STUDER & WILLIS
ATTORNEYS AT LAW
Conveyancing, Notary Work
Titles Examined
Office Over First National Bank
PAMPA, TEXAS

G. C. MALONE
FUNERAL DIRECTOR AND
LICENSED EMBALMER
Phone 181 Pampa, Texas

DR. A. R. SAWYER
DENTIST
White Deer Land Building
PAMPA, TEXAS

W. MINOR
CONTRACTORS
Brick and Concrete
At A. B. Keahey's Office
PAMPA, TEXAS

O'NEAL ABSTRACT CO.
Abstracts of Title
PROMPT SERVICE
PANHANDLE, TEXAS

DR. T. M. MONTGOMERY
OPTOMETRIST AND OPTICIAN
In Pampa every other Thursday
Call Fatheree Drug Store for appointment

COOK & LUTER
LAWYERS
Office in
White Deer Land Building
PAMPA, TEXAS

News want-ads pay for themselves.

STROOPE AND GOBER FIRM OPENS OFFICE

The Stroope and Gober Real Estate firm have opened their office on Cuyler street. J. L. Stroope and James R. Gober are members of the firm. Mr. Stroope is an old timer in Pampa, as well as Mr. Gober, who has been absent the past few years. They were companion cowboys on the Panhandle plains forty-four years ago.

Mr. Gober returned to Pampa two weeks ago from San Francisco where for two years he had been a member of the Pinkerton National Detective Association. Mr. Gober states that out of all the Panhandle area which he is well acquainted with, he thinks that Pampa is the surest wheat section in the country. He said that he permanent home.

CAKE-EATER NOW



"So Jim has become a cake eater."
"Yes—married the baker's daughter last night."

The First National Bank

Pampa, Texas

Better Secure a Safety Deposit Box Now for Your Valuable Papers

B. E. FINLEY
President

DE LEA VICARS
Cashier

Service With a Smile



The usual pleasure of our prompt service in delivering your orders is further enhanced by the smile of willingness to please which accompanies it.

AS A TEST, PHONE 3

HORN & COFFEE

NOW SELLING

Lots along the main oil field street in the South part of Pampa are going rapidly at the low prices we are asking. Beautiful residence and business lots in the Moreland Addition are selling between

\$80 to \$200

If you want property in Pampa, the fastest growing city in the Texas Panhandle, you can't afford to pass up this opportunity. Only 25 percent CASH, balance in ten equal monthly payments. Write or see

J. H. BLYTHE

GENERAL AGENT

Listed with all Recognized Real Estate Firms of Pampa

OFFICE ON ADDITION

HUMBLE COMPANY RUSHES WORK ON PIPELINE TO LOADING RACKS WILL BE FINISHED SOON

The Humble Pipeline Company started work on their four and one-half inch pipeline from their loading racks two miles west of Pampa to the field south of town.

This work is being rushed to completion to take care of the Merten well brought in by Clark, Harbin, and Baldrige et al a week ago.

One fifty-five thousand barrel storage tank was also built this week on the tank farm a quarter of a mile west of the Merten well. It is possible that the first oil will be pumped through the new line within the next few days.

The installation of this pipeline represents one of the quickest pieces of work to be done in the field so far. Materials were on the ground within three days after it was decided to build the line and actual construction work started.

OUT OF STATE CARS MUST REGISTER, SAYS SHERIFF GRAVES

Sheriff E. S. Graves announces that all state cars that have been here thirty days and not already registered in Texas will be required to do so on July 1.

Sheriff Graves states that this law will be enforced and any and all violators of the law will be subject to a fine.

BORGER SUFFERS FIRE DAMAGE; DEFECTIVE WIRING NAMED CAUSE

Fire, fanned by a strong Northwest wind, destroyed five recently constructed brick buildings in the restricted business district of Borger and for a time threatened the entire business district of Borger, Whittenberg and Dixon Creek Tuesday afternoon of this week. The estimated property damage was over \$100,000.

The fire, which started shortly after 2:30 o'clock and raged for over two hours, is believed to have originated in the new \$35,000 Rex Theater, which opened for the first time Tuesday.

Defective wiring is thought to have been the cause of the conflagration. No one is reported to have been injured in the fire, however on account of the enormous crowds on the streets, a complete check-up was impossible.

ILLINOIS MAN SAYS PAMPA WILL MAKE A LITTLE CITY SOON

Past Grand Stewart of the Grand Lodge of A. F. & A. M. T. Van Antwerp of Sparland, Illinois, was a visitor in Pampa Thursday of this week.

Mr. Antwerp states that he sees

no reason why Pampa will not become a thriving little city within the near future. He states that he is on a prospecting trip and that he has seen most of the States in the last few months.

A HABIT THAT STICKS



"She's addicted to the chewing gum habit, isn't she?"
"Yes; it seems to stick to her some how."

Farmers Income for 1925 Shows Rise in Prosperity

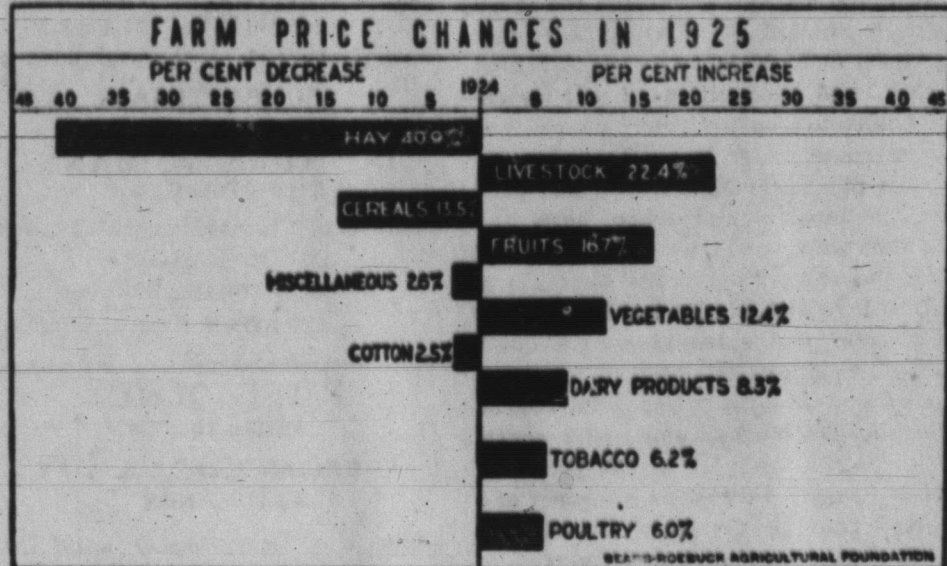

WHILE farm production has not yet assumed a proper relationship to consumption as a whole, states the Sears-Roebuck Agricultural Foundation American agriculture has been more properly balanced during the past year than it has for five years, and is slowly reaching correct proportions.

Only three staple farm crop groups, reports the Foundation, showed a decrease in gross farm prices for 1925 as compared with 1924. The crops included were hay, cotton, corn, wheat and one or two small miscellaneous crops. On the other hand, the products which increased substantially in price for 1925 over 1924 were cattle, hogs, sheep, fruits, vegetables, fluid milk, butter, cheese, tobacco, poultry and eggs.

The American farmer is beginning to place some figures on the right-hand side of his ledger for the first time in five years and renewed feeling of national farm prosperity, due to increase of farm prices, is being reflected in the business and industrial prosperity of the entire country.

POULTRY And EGG CASH MARKET

Wholesale and Retail

Bring your good eggs to us and leave your bad eggs at home. Fat Hens and Fryers are in demand. Phone us for prices.

CANDLED FRESH EGGS

We guarantee our eggs to be good and replace all losses.

SUPERIOR POULTRY AND DAIRY FEEDS

For best results buy the Superior Poultry Feeds, the only guaranteed feeds on the market.

Bran, Shorts, Cotton Seed Meal, Corn Chops, Corn, Milo Maize and Scratch Feeds of all kinds.

HATCHERY

We have just closed the first season with our 24,200 egg incubator and we wish to thank our patrons and farmer friends for their co-operation and patronage that made it a success.

C. C. Dodd's Produce and Hatchery

PHONE 9

PAMPA, TEXAS

Modern 50 Room HOTEL PAMPA

Will Be Opened On

AUGUST 1st.

It will be strictly modern throughout, having twenty rooms with private baths.

An up to date dining room will be operated on the main floor of the hotel building in the new R. E. Johnson building on West Foster Avenue in the heart of Pampa.

When complete Hotel Pampa will cost approximately \$75,000 and will be the best hotel in this section of the Texas Panhandle.

Come to PAMPA and

Hotel Pampa

MRS. W. E. BAILEY, Mgr.



Building Materials We Have Them---

- TILE
- PAINTS
- BRICKS
- LUMBER
- CEMENT
- HOUSE PLANS
- HEAVY RIG TIMBERS

Z TYPE MORSE ENGINES

FOR EVERY LOAD AND ANY AND ALL SUPPLIES THAT YOU WILL FIND IN A MODERN LUMBER YARD

WHITE HOUSE LUMBER COMPANY

CARSON LOFTUS, Mgr.

NEW HOTEL PAMPA, COSTING \$75,000, TO OPEN AUGUST 1

Mrs. W. E. Bailey of Abilene announces that the new Hotel Pampa that is being erected by R. E. Johnson on West Foster Avenue will be opened on August 1st.

The hotel will be one of the finest hotels in this section, having fifty rooms, twenty with private bath. Mrs. Bailey states that she will also have several suites of rooms in the new hotel.

The hotel will occupy the entire second story and will have its lobby and dining room on the first floor, covering the east 25 by 100 foot space.

Mr. Johnson states that when complete, the new hotel and Hotel building proper will cost approximately \$75,000.

Mrs. Bailey is an experienced hotel manager and comes here highly recommended. She was employed by the Marinello Company of New York for two years and covered the West Texas territory.

SPECTACULAR FIRE FINALLY SHOT OUT

The Amarillo-Panhandle oil field's most spectacular fire is out.

It was shot out Wednesday morning at 4 o'clock after practically two weeks of preparations.

The fire was plainly visible from Pampa at nights. It has caused quite a bit of local comment.

All during this time 100,000,000 cubic feet of gas a day has been going up in smoke and flames over the Gibson Oil Corporation's well in section 74, block 46 Hutchinson county.

Water lines were built to the site, just south of the river and streams played on the white hot metal near the hole to cool it and keep it from re-igniting the gas while a charge of "nitro" was set off over the hole.

During the fire which was started by lightning, the well started spraying oil and the owners are attempting to ascertain just what is going on.

The work of extinguishing it was guided by H. A. Miller, field superintendent of the Gibson Company.

Jinks Brashears, printer de luxe of Panhandle, Texas, was called to that city at an early hour Friday morning to assist in publishing the Panhandle

OIL FIELD NOTES

Merten Well

The Merten well four miles south-east of Pampa is being swabbed out this week and a three inch tubing is being set. It is believed that this well will flow several hundred barrels daily when this tubing is in place.

One of the 500 barrel tanks that was hastily constructed last week to take care of the flow of this well was ruined and five hundred barrels of oil wasted when pressure from the well blew the tank up. Workmen had failed to cut out the outlet hole. Oil was flowing directly from the well into this tank and when it became full the pressure from the well was too much for it and popped it like a toy balloon.

Wilcox Well

The Phoebe Worley well on the Wilcox holdings continues its wonderful natural flow, making at present better than 2800 barrels per day, according to superintendent A. F. Johnston.

The Roxanna Petroleum Company will drill a well on the B. E. Chaney section located two miles north of LeFors. The land is now owned by B. E. Finley, who leased the Roxanna Company 640 acres. I. B. Hughey leased them a quarter section in section 9, southeast quarter, block 3, for a consideration of \$100 per acre.

The Roxanna company will spud in within sixty days.

JOE JAMES LOSES LEFT LEG IN CAR CRASH SUNDAY

Joe James, driving a Ford touring car, ran into the back of a Ford truck last Sunday night on the White Deer road, crushing his left leg so that it had to be amputated. He was immediately rushed to the local hospital where the operation was performed. The leg was amputated just below the knee.

Mr. James had been working in White Deer. He is the son of Mr. and Mrs. James of O'Donnell, Texas. He was resting easy at the last report.

Milk Gives Most Food Value At Least Cost

Milk gives more food value for less cost than any other food known to man, according to Herbert G. Hooks, secretary of the Evaporated Milk association.



H. G. Hooks.

"Dietitians are unanimous in advocating the use of milk by men, women and children," said Mr. Hooks. "Milk and evaporated milk supply some of all the materials necessary for the growth and maintenance of the body; they furnish energy for work, play and warmth."

"Milk helps repair the wear and tear of the body. It is a good as meat for building muscle. Moreover, it is cheaper. A quart of milk will supply as much protein as seven ounces of sirloin steak, or four large eggs. Milk, particularly evaporated milk, which has twice the mineral content of market milk, is one of the best and cheapest sources of lime, which is a form of calcium. Infants and growing children need lime to build bones and teeth. It is just as necessary for adults to keep their bones in good condition. One quart of milk, or one pint of evaporated milk, furnishes as much calcium as ten large oranges, thirty-two eggs or twenty pounds of beef. Milk also is a valuable source of phosphorus and supplies a certain amount of iron."

"By some authorities milk is said to be an aid in longevity. Dr. Herman Bundesen, health commissioner for Chicago, gives his prescription for long life as follows: Drink one quart of milk a day and mix with one hour of sunshine. Repeat ad infinitum."

"Due to the efforts of health officials to get across to the public the message of milk, its general use in the United States has advanced tremendously in the last decade. This is especially true of evaporated milk for reasons of its convenience and economy. Housewives know there is no fear of obtaining contaminated evaporated milk, because it is not only the best grade of market milk rendered double-rich by dehydrating, but it is sterilized as well."

Left Work Unfinished

Pierre De Ronsard, of the Sixteenth century was the father of lyric poetry in France. To be a second Homer he undertook a long epic poem, which he worked on for twenty-five years, and left unfinished.

News Want Ads get results.

THE FINEST THAT MONEY CAN BUILD

"60's" "70's" "80's"

CHRYSLER

NOT "AS GOOD AS THE BEST", BUT THE BEST

If you drive a Chrysler you will be convinced of this fact. Ease of operation, long life, vibrationless motor, extra mileage and SATISFACTION

Are a few of the advantages you will enjoy in the Chrysler Automobile. The ten year body design is another advantage afforded Chrysler owners.

An Automobile for every pocket book—ranging in price from \$1,220 to \$3,970 F. O. B. Pampa.

LET US DEMONSTRATE THE NEW CHRYSLER FOR YOU TODAY

From \$1,220.00 to.....	"60's"	\$1,450.00
From \$1,575.00 to.....	"70's"	2,095.00
From \$2,895 to.....	"80's"	3,970.00

SEE US FOR REAL VALUES IN USED CARS

Weatherford-Crawford Motor Company

PAMPA,

PANHANDLE

The Oldest Business In Pampa Nearing Our Nineteenth Birthday

WE HAVE BEEN HERE TO SEE PAMPA GROW FROM A POSTOFFICE AND GENERAL STORE TO THE PROMISING CITY IT NOW IS.

TO OUR OLD CUSTOMERS WE EXTEND OUR MOST SINCERE APPRECIATION FOR THEIR PATRONAGE AND TO THE NEWCOMERS WE EXTEND A MOST HEARTY WELCOME TO VISIT OUR STORE AND SEE FOR YOURSELF WHAT HAS MADE OUR OLD CUSTOMERS CONTINUE THEIR PATRONAGE WITH US.

AMONG OUR SPECIAL LINES ARE THE FAMOUS

Edmond Shoes, Stetson Hats, Nelly Don dresses, Scott's Level Best men's clothing and Country Club hosiery

AGAIN, WE WELCOME YOU TO OUR STORE

C. B. BARNARD Dry Goods



A Good Night's Rest

You are assured a good night's rest every night, if you are sleeping in one of these well made, comfortably matted Beds. Designs are quiet and attractive

SERVICE

WE SELL HIGH QUALITY MERCHANDISE
CHEAPER THAN YOU CAN BUY ELSEWHERE

We guarantee everything to be as represented. We give S. & H. Green Stamps. We deliver anywhere anytime, And most of all we appreciate your business.

WHEN IN TOWN VISIT OUR STORE.



You Will Enjoy Eating

One of the pleasures of dining is in knowing that your Dining Room Furniture is of the best. Let us show you one or more of the new sets we have in our store.

G. C. Malone Furniture Co.

PERSONAL & LOCAL

Mr. and Mrs. J. Wade Duncan visited Borger Sunday.

Mrs. Oliver Elliott of Miami is visiting Mrs. A. Co.s.

Mr. and Mrs. Frank Catterton of Canadian visited in Pampa Sunday.

Emory Witt of Amarillo was a business visitor in Pampa Tuesday.

Mrs. John Andrew and baby are visiting her mother in Henrietta.

Mrs. R. Watkins and Mrs. Charlie Duenkel were Amarillo visitors Thursday of last week.

Mrs. R. C. Campbell who has been seriously ill the past two weeks is improving.

Miss Margaret Buckler left Wednesday for the J. A. Ranch where she will visit friends.

Mrs. E. C. Muse of Altus, Oklahoma visited Sunday with her sister, Mrs. Charlie Duenkel.

L. N. Brashers, George Perdue and Harry Martin of Panhandle were in Pampa Tuesday night.

Mrs. Ed Dunagan of Panhandle visited at the home of her parents, Mr. and Mrs. C. P. Sloan last week.

Mr. Holt, prominent banker of Wheeler was a Pampa visitor Wednesday of this week.

J. T. Patman of Clarendon was a business visitor in Pampa Thursday of this week.

Mrs. G. C. Malone and children and Mrs. A. H. Doucette and children spent the day in Amarillo last Friday.

Mr. and Mrs. Lester Sills drove to Amarillo Sunday to meet Mr. and Mrs. Alex Schneider who had been attending the Firemen's Convention.

Mr. and Mrs. Raymond Harrah and little son were guests of Mr. and Mrs. A. B. Tanner in Amarillo last week end.

Mr. and Mrs. D. W. Holland of Miami visited Mr. and Mrs. C. W. Lawrence Sunday.

Mr. and Mrs. Latimer Murfee and Mr. and Mrs. Houston of Dallas were guests of Mr. and Mrs. J. E. Murfee last week.

J. T. Bentz and son, W. D. Bentz, returned the first of the week from a three weeks sojourn in Alabama where they attended the Con-

federate Veteran Reunion at Birmingham.

Mr. and Mrs. Clyde Fatheree of Canadian have moved back to Pampa for the summer and will make their home at the T. D. Hobart home.

Mrs. O. T. Matlock and daughter, Joan, left for Houston this week where they will visit Mrs. Matlock's mother.

Miss Edith Simmons, Miss Rall, Donald Gregory, and Dick Hughes of White Deer visited in Pampa Tuesday night.

Mr. and Mrs. R. E. Williams of Farmington, N. M. are visiting their daughter, Mrs. T. H. Barnard and family. Mr. Williams was formerly county judge of Gray County.

D. A. Hunt of Wheeler visited at the home of Mr. and Mrs. P. O. Sanders Sunday. Mrs. Hunt and little daughter, who have been visiting Mrs. Sanders the past week returned home with him Sunday night.

Mrs. C. T. Hunkapillar and her grandfather, Mr. Van Kirk went to Amarillo Tuesday of this week. Mr. Van Kirk remained in Amarillo where he will visit Mrs. Brown.

The Junior B. Y. P. U. enjoyed a weinie roast last night, Thursday, at the Charlie Barrett home south west of Pampa. A detailed account will be given in next week's paper.

Mr. and Mrs. W. W. Sugg, and daughters, Miss Jewel and Mrs.

Price Dukeminier and baby were guests at the home of Mr. and Mrs. J. N. Duncan. They will move to White Deer soon and will open up a Variety store in that place.

Mrs. Bunting of Shattuck, Oklahoma has been visiting Mrs. M. Walstad. She returned home Thursday, accompanied by Mrs. Walstad who will go on to Wichita, Kansas to visit her daughter.

Mr. and Mrs. Herman Kreiger of Dallas are visiting at the home of Mrs. Kreiger's parents, Mr. and Mrs.

Guy Hutchinson of Anthony, Kansas is visiting Miss Mary Hobart. Mr. Hutchinson, Miss Hobart and M. A. Graham were guests at the C. B. Barnard home last Friday evening for a delicious six o'clock dinner, with Miss Ama Barnard as hostess.

W. P. Davis and family left Wednesday for Glen Rose, Texas, where they will spend two weeks, on a

CRESCENT

FRIDAY
TOM TYLER

—in—
"LET'S GO GALLAGHER"

Comedy
"DR. PYCKLE AND MR. HYDE"

SATURDAY
MARY CARR

—in—
"SOMEBODY'S MOTHER"

Educational Comedy

MONDAY AND TUESDAY
COLLEEN MOORE

And the greatest fashion show on earth.

—in—
"IRENE"

Fun from the Press

WEDNESDAY
RAYMOND GRIFFITH, WALLACE BEERY,
VERA REYNOLDS, LOUISE FAZENDA

—in—
"THE NIGHT CLUB"

Comedy
"FELIX LAUGHS IT OFF"

THURSDAY
WILLIAM DE-MILLE

Presents
"THE RUNAWAY"

Comedy
"TONITES THE SITE"

SERVICE

Pampa Drug
Company

Pampa, Texas

FOR---

Shelf Hardware
Builders Hardware and
Supplies
Carpenters Tools
COME TO OUR STORE

We carry a complete line of Osborne's Brushes—Floor Brushes, Wall Brushes, in fact any kind of Brush you want.

See our complete stock of Queensware—we are now offering some good values.

We also carry a wide selection of Round Oak Gas Ranges.

SEE US BEFORE YOU BUY

CRAWFORD
HARDWARE CO.

IN WEST TEXAS

Ballinger—The sum of 200,000 pounds of wool are in storage at the Texas Compress Company's sheds here. This wool will be placed on sale June 15th with ten or fifteen buyers here from Boston, Chicago and Philadelphia.

Local Chamber of Commerce—The local Chamber of Commerce has agreed to pay the railroad for all boys and girls who qualify to attend the farmer's short course to be held at A. & M. College in August. The county agent will pass on the qualifications of the club members.

Childress—Childress will soon let contract for more than 30 additional blocks of paving. During 1925, the city contracted and laid 60 blocks of paving.

Snyder—The Membership Committee has been busy the past three weeks soliciting members for the new Scurry County Chamber of Commerce. A nice monthly budget has already been subscribed.

Littlefield—During the past week a modern and up-to-date tourist park has been completed here costing the sum of \$10,000. This park is equipped with every modern convenience that would speak for comfort and pleasure. The management owns its own water system, camp cottages, electric lights, stoves, cots, tables, and chairs. Many shade trees are scattered over the grounds also the park is equipped with showers.

Big Springs—The Big Springs Chamber of Commerce has secured teams, graders, and other road machinery for work on the road from Big Springs to the oil fields Southeast of town about sixteen miles. A pipe line is being laid from the new field to Coahoma which is located on the T. & P. nine miles east of Big Springs.

Lubbock—George Briggs, Secretary at Eastland, and J. E. T. Peters, Secretary at Cisco, will be two of the principal speakers at the convention of Texas commercial secretaries to be held here July 22 to 24 inclusive. This conference is the twentieth in the history of the organization, and is considered a school for commercial secretaries.

Vernon—More than seventy-five delegates are expected to attend the West Texas Chamber of Commerce Convention at Amarillo. Three cars

of the special train has been reserved for Vernon, which will arrive in Amarillo the morning of the 21st returning to Vernon at 5:45 the morning of the 24th.

Colorado—The Colorado Band, the official band of the West Texas Chamber of Commerce, will make its journey by auto-caravan to the West Texas Chamber of Commerce convention in Amarillo, with a number of concerts rendered in the larger cities en route.

Cisco—R. Q. Lee, president, West Texas Chamber of Commerce, has just completed his Heart of Texas diversification tour, which included Coleman, Brownwood, Brady, San Saba, Mason, Fredericksburg, Llano, Burnett, Marble Falls, Goldthwaite, Hamilton and Hico. This is his last tour as president of the organization.

Wichita Falls—Bob Penick has been elected chairman of the On-to-Amarillo committee of the local Chamber of Commerce. Wichita Falls will operate a special train and will contest with San Antonio and Lubbock for the 1927 Convention.

Decatur—Almost a car load of sheep has been made up for distribution in Wise County. This idea was suggested and is being sponsored by the local Chamber of Commerce.

CONSUL-GENERAL CARRILLO OF MEXICO TO SPEAK AT W. T. C. OF C. MEETING 21ST

Amarillo, June 16—The Mexican government is taking official notice of the annual convention of the West Texas Chamber of Commerce at Amarillo, June 21-23-24 by sending a representative to convey the greetings of that nation. Consul General of Mexico A. P. Carrillo, it is announced, will be officially sent to perform this mission and he has been assigned a place upon the general program Monday morning. Consul-General Carrillo will also be invited to speak to the executive board at its meeting.

Senor Carrillo speaks the English language with great fluency and possesses a very pleasing personality.

STORK SPECIAL

Born to Mr. and Mrs. Kerns, Monday, June 14th a baby boy.
Born to Mr. and Mrs. M. W. Wyatt a ten pound girl.

America Leads Nations In Use Of Ice Cream

If any one food may be considered as America's national dish, it is ice cream.

Ice cream is a food particularly adapted to the needs of individuals of all ages, giving as it does the best type of nutrients for the repair of bone, teeth, blood and muscles and for energy.

Today thousands of housewives make their own ice cream. As a consequence, the making of this highly nutritious food at a reduced cost, yet without in any way impairing the product, is of importance.

Home economists have found a means to this end in the use of evaporated milk. These are three important reasons why evaporated milk



makes the best ice cream, they point out. Because 60 per cent of the natural water in evaporated milk has been removed by evaporation, there is over twice the percentage of solids present in this type of milk than there is in ordinary market milk—and, since it is the solids that give ice cream its pleasing flavor, this fact is of moment.

Then, the composition of evaporated milk is constant, for the reason that it has been put through an homogenizing process, which breaks up the fat globules into tiny particles and distributes them evenly throughout the milk. This attribute makes for an ice-cream mixture of uniform quality and fine texture.

Finally, experts agree that the use of evaporated milk in ice cream contributes to its hygienic qualities, for the reason that evaporated milk is entirely sterile. Health authorities declare that milk and cream should be treated to a heat of 150 degrees F. for half an hour in order that a product may be produced free from infective organisms. Evaporated milk is processed at 240 degrees for 30 minutes, and, therefore, its introduction into an ice-cream mixture increases its purity in proportion to the amount of evaporated milk used.

Health and Home

ICED DRINKS IN THE SUMMER

On a warm and sultry summer day, there is nothing more refreshing to the mind and to the body than an iced drink. Of course, when such drinks are being used, moderation should be practiced, because if taken in excess or too rapidly, they are liable to be injurious to the stomach. However, when taken in a sensible manner, they are refreshing and beneficial to the fatigued. In the manufacture of these drinks, care should be taken to avoid any combination that may be indigestible or hard to assimilate. The drink should be consumed in a slow and leisurely manner.

The greatest danger present in the use of iced drinks is the one that involves the use of ingredients that are possibly impure or contaminated in any way. This is very liable to happen if the juices that are used are allowed to stand until they become soured and unfit for use, or if the milk or other ingredient used is not strictly fresh. The predisposition of milk to spoil quickly at summer temperatures makes it oftentimes necessary to use evaporated milk, which after all is just pure fresh

milk with m.c.e. that half the water taken away. It is sterile and, therefore, always safe. For use in iced drinks, it is ideal.

Following are several formulas used in the manufacture of iced beverages. If these formulas are followed religiously, the results will be found to be very satisfactory.

Chocolate Malted Milk.
1 cup evaporated milk
1 cup water

Mix cocoa with water until syrup is obtained. Put all ingredients in Mason jar and shake thoroughly and serve with chipped ice.

Milk Punch.
1 cup evaporated milk
Sugar to suit taste
1 cup tea
2 tbsp. lemon juice

2 tsp. orange juice
2 teaspoonfuls cocoa
2 teaspoonfuls malted milk

Bol slowly the cinnamon, a lemon rind and orange rind in water for ten minutes. Strain and when cool add the other ingredients. Place in a Mason fruit jar and shake well. Serve in tall glasses with chopped ice.

Egg Nog.
1 egg
Pinch salt
1/2 cup cold evaporated milk
1/2 cup ice water

1 1/2 tsp. powdered sugar
2 tsp. fruit juice
Nutmeg gratings

Add salt to egg white and beat to a stiff froth. Add the sugar, the well beaten yolk of the egg and the fruit juice and nutmeg. Fill glass with milk and cold water. Sprinkle top with chopped nuts.

BILL BOOSTER SAYS

"IF YOU LIVE ON A STREET THAT IS RUN-DOWN, FIX UP YOUR OWN PLACE NICE AND NEAT AND WATCH HOW YOUR NEIGHBORS FOLLOW YOUR LEAD! MANY A CARELESS STREET HAS REFORMED BECAUSE OF A GOOD EXAMPLE!"



Mrs. Bonnie Rose and Miss Minnie B. Haynes were in Amarillo Friday of last week.

Dave Warren of Panhandle was a business visitor in Pampa Saturday.

The worlds most stylish laugh show

JOHN McCORMICK Presents

Colleen Moore

IN "Irene"

A First National Picture

Adapted from the famous musical comedy triumph.

HER GREATEST COMEDY ACHIEVEMENT!

Lloyd Hughes, George K. Arthur, Charlie Murray

With a fashion show in Nature's own colors—a treat for those who wear dresses and those who pay for them.

Crescent Theatre

MONDAY AND TUESDAY

Your Phone

Will Bring You Anything in This Store



Bring it to you quickly, in the assortment and quantity that you desire. We maintain our delivery service for your convenience. Please use it freely.



EGGS, to be at their best as a food, must be absolutely fresh. That is why we are so particular about our stock being completely new each day.

You can depend upon our eggs being fresh

We candle every egg before it is sold.

25 cents per dozen this week

Pampa Poultry Mercantile Association



Good Lumber

WILL SAVE YOU BAGS OF MONEY

Because we know that it pays both the dealer and the user to use only good Lumber, we have always insisted upon A No. 1 grade in every foot of Lumber we sell. The test of time will prove to you that our quality plan is best.

Galbrath-Foxworth Lumber Co.

PAMPA TEACHING STAFF WILL SOON BE COMPLETED
(Continued From Page One)

This year all ten of the high school teachers will have A. B. degrees or better, while four teachers in the lower grades hold A. B. Degrees or better. All others in the grades have permanent certificates and most of them are doing work toward A. B. degrees.

The following teachers have been elected by the school board for the coming year:

High School:

J. L. Lester, B. S., from Sam Houston Normal; has charge of vocational agriculture.

Miss Bernice R. Whitely, A. B. from the University of Texas, English. She hopes to secure the fourth affiliated unit in English on work of her pupils during the past year.

Miss Leta Williams, A. B. from Baylor and A. B. from the University of Texas. History.

Miss Hazel Lewis, A. B. from Baylor. Assistant in History and English. Mrs. W. F. McCracken, B. B. A., from C. I. A. Business arts.

Miss Inah Johnson, B. A., from C. I. A. Domestic Arts.

Miss Annie Lou Weems, B. A. University of Texas. Spanish and Latin.

A science teacher and also a math teacher and coach are yet to be elected, but Superintendent Campbell states that only well qualified men who are above the average will be selected.

Intermediate Department:

Rex McKay, permanent certificate, principal of the intermediate grades. He was principal of the Wheeler high school for two years before coming here.

Miss Josephine Cariker, B. A. from C. I. A. English. Miss Cariker is now touring Europe.

Miss Finis Allred, North Texas Normal and a permanent certificate. Reading and spelling.

Miss Mellie Bird Ritchie, permanent certificate, and Mrs. C. F. Ferguson, who also holds a permanent certificate, will have charge of the two fifth grades.

Primary Department:

Mrs. Stowell, permanent certificate, will have one section of fourth.

Miss Fannie Mae Brigham, A. A. degree and permanent certificate will also have one section of the fourth grade.

Mrs. Anna Daniels of Canadian, A. Daniels will supervise the fourth B. and permanent certificate. Mrs. grade and the third grade, and will teach the third grade.

Miss Mattie Ruth Stalls, permanent certificate, one division of the third grade.

Miss Louise McKee, permanent certificate, one division of the second grade.

Miss Rena Belle Smith, permanent certificate. One section of the second grade.

Miss Mary Nail, A. B., from West Texas Normal; divisions of the first grade.

Miss Mary Olive Priest, A. B.; first primary and supervisor of the first and second grades.

Miss Jesse Baird, permanent certificate, will teach the Kingsmill school and Mrs. M. J. Goodfellow, permanent certificate, will teach in the Hoover school.

Members of the school board are: C. T. Hunkapillar, President; C. P. Buckler, Secretary; Joe M. Smith, J. M. Daugherty, R. S. McConnell.

The Parent-Teachers Association has been very active during the past school year, having bought and paid for a moving picture machine, slides

and two encyclopedias for the elementary grades. Mrs. Carson Loftus is president of the Parent-Teachers association. This year the Superintendent Campbell and faculty hope to place Pampa on the list of all Southern Affiliated high schools. The Parent-Teacher's Association and the school board will supply all necessary maps, charts and laboratory equipment.

Superintendent Campbell has secured the above rating for two high schools in Texas already and feels confident of securing this honor for Pampa. He plans to give the grade school a ready reference library this fall and an encyclopedia dictionary in five volumes to the high school this fall.

CLASSIFIED ADS

Rates for Classified Ads: One and one-half cents per word per week, minimum twenty-five cents. Strictly cash in advance.

FOR SALE

FOR SALE—Horses and mules cheap. Broke and unbroke. Good shape.

J. E. CARSON, Ledrick Ranch. (11pd)

FOR SALE—Fordson Tractor, 7 ft. tandem disc, A-1 condition, also 3 disc plow. Bargain. See Gene Shelton. (11-3tp)

FOR SALE—Underwood typewriter, No. 5, in good condition. See Mrs. Forest Cecil at Gray County Bank. (11-1tp)

FOR SALE—Thor Washing Machine, good condition, cheap for cash. Schneider Hotel. (11-4tc)

NOTICE—I have 3 good young mules from 3 to 5 years old that I will let reliable parties have the use of until October 15th next with refusal of buying them in the meantime. These mules will do the work.

J. C. McCONNELL.

FOR SALE—Used Cars:

- 1—Ford Truck
- 1—Stewart, 2 Ton Truck
- 1—Dodge Touring
- 1—Chevrolet Touring
- All in good shape.

PAMPA BUICK CO., Phone 194W. (10tc)

FOR SALE—One candy floor case, a few counter cases—cheap. Wade's Store, Pampa, Texas. 4-tfc

FOR SALE—Coal range cook stoves at bargain prices, \$5.00 to \$35.00. All in good condition. G. C. Malone Furniture and Undertaking Co. 3-tfc

FOR SALE—One second hand Majestic Range. In good condition. C. P. Buckler. (8-tfc)

FOR RENT

FOR RENT—Furnished rooms for 3 men. Mrs. Walstead. (10-2c)

FOR RENT—Two bed rooms to men, by week or month. Mrs. W. Mullinax. (11-1tp)

FOR RENT—Bed room, modern conveniences. See H. McBee with the Gray County State Bank. (11-4tc)

FOR RENT—Two light housekeeping rooms. Mrs. D. M. Cloud, North of High School building. (11-4tc)

WANTED

WANTED—To buy used furniture and oil stoves. G. C. Malone Furniture and Undertaking Co. 3-tfc

MISCELLANEOUS

MONEY TO LOAN ON IMPROVED farms. J. S. Ulm, Green Bldg., Amarillo, Texas. 50-tfc

We have the Highland and Full-O-Pep Chick Feeds, also bulk rolled oats for sale at Pampa Poultry Mercantile Association. (7-tfc)

FOUND—Key ring with number of keys. Owner may have same by calling at the News office and paying for this ad. 4-tfc

FOR QUICK ACTION LIST YOUR oil leases, farm and city property with Rice and Park. Located just across street from Magnolia Filling Station. 4-tfc

We are glad to assist you in planning that new home you have been contemplating building. Our motto, "Service that Satisfies." White House Lumber Co., Pampa, Texas. 11-tfc

BARGAINS IN USED CARS

1924 Ford Roadster; 1925 Ford Touring; 1925 Dodge Roadster; 1924 Ford Truck, Ruxtel Axle. Other good values. All in good condition.

PAMPA-CHEVROLET CO., at Texas Garage. (10-tfc)

LOST—A white gold diamond ring, somewhere on Main Street, 2 blocks north of railroad. Reward. Return to News office or Horseshoe Cafe. (12pd)

PUBLIC NOTICE OF DISSOLUTION

Notice is hereby given that the partnership between J. E. Murfee Jr., and H. T. Baird, doing business under the firm name of J. E. Murfee & Company, at Pampa, Texas, was dissolved by mutual consent on May 8th, 1926. J. E. Murfee Jr., will continue the business at the same location, and all debts due to or by said firm will be settled with him.

Signed this the 16th day of May, 1926.

J. E. MURFEE, Jr.
H. E. BAIRD. (9-4tc)

FOR SALE—Fourteen thousand acres half level plains land, well improved, well watered, price \$4 per acre, in Colorado. W. C. Christopher. (11-5p)

LOST—30x5 Goodyear Truck Casing, between LeFors and Pampa. Leave at News office for reward. (12-1tp) C. C. Biggs.

FOUND—Leather case with maps, letters, et cetera.

Owner may have same by calling at News office and identifying. (12-4tc)

FOUND—In my pasture, 4 sorrel mares, 3 bay mares, 1 iron gray mare, 1 bay horse mule, 2 black horse mules. Owners please call at my place 2 1/2 miles south west of White Deer, pay for this ad, and for pasture. This stock will have to be sold for pasture if owners do not call at once.

F. E. EVANS, White Deer. (12-3c)

FOR SALE—One New Sharpless No. 2 cream separator. See J. D. Sackett. (12-2c)

FOR SALE

Or Rent, concrete mixers, hoist engines, air compressors, pumps, saw rigs, paint sprays. G. G. Henderson, Phone 101, c/o American Warehouse & Storage Co., Amarillo, Texas. (12-4)

News want ads gets results.

ABSTRACTS ON SHORT NOTICE

ACCURATE, QUICK SERVICE ON ALL WORK ENTRUSTED TO US

Gray County Abstract Co.
H. W. JOHNS PAMPA, TEXAS P. O. SANDERS

ROAST HAM —the Virginia Way

Lay ham in cold water 1 hour. Submerge in cold water with 1-2 cup vinegar, 1-2 cup molasses. Boil 2 hours. Add 2 bay leaves, 12 whole cloves, 6 allspice, 1-2 teaspoon white pepper. Boil 2 hours longer. Leave in this liquor over night. Peel off skin. Rub brown sugar on thick. Bake slowly 1 hour.



ROAST HAM

The best dish ever invented to make a hungry man's eyes glisten with pleasant memories of a most satisfying and taste-gratifying meal.

Try one of these Pig Hams, roasted the Virginia Way.

A NEW FRIGIDAIRE

Keeps your meats in the very best condition. You can select everything for your table from our up-to-date Market and Grocery.

Trade at

Heflin's Market

NOTIONS
ALUMINUM WARE
GRANITE WARE
CHINA WARE
WORK CLOTHES
SPORTING GOODS

Wade's STORE

J. WADE DUNCAN, Manager

CANDIES
TOBACCOES
STATIONERY
SCHOOL SUPPLIES
HOSIERY
TOILET GOODS

"If Its in Town We Have It"

Two Day Party and Marriages Feature Social Week

June is the proverbial month for brides, and this June is no exception. Hardly a week passes without the announcement of several marriages or engagements in Pampa.

At four o'clock Saturday afternoon, June 12th, Rev. J. M. McCoy united in marriage his granddaughter, Miss Dolly Mae Crutchfield and John F. Studer at the home of the bride's parents, Mr. and Mrs. J. J. Crutchfield in White Deer. Only the immediate family and close friends were present at the pretty and impressive ceremony.

The bride was very charming in a dress made of light tan georgette trimmed in pastel shades, with accessories to match.

Mrs. Studer is the attractive daughter of Mr. and Mrs. J. J. Crutchfield of White Deer, at which place she has lived for several years.

Mr. Studer is well known practicing lawyer of the firm Studer & Studer of Pampa. He is the son of Mr. and Mrs. J. C. Studer of Canadian.

Mr. and Mrs. Studer left immediately after the ceremony accompanied by Mr. and Mrs. Phil Carlson of the week end at the home of Mr. Studer's parents. They returned to Pampa Monday, where they will be welcomed by their many friends to make their home.

HARL-PETERSON CEREMONY TAKES PLACE WEDNESDAY

Miss Rita Harl, daughter of Mrs. Ida Harl, of Higgins, and L. J. Peterson, prominent young business man of this city were quietly married Wednesday, June 9 at the Baptist parsonage in Amarillo with Rev. MacCallum officiating.

The bride was attired in an afternoon dress of tan roumaine crepe with accessories to match. She carried out the old saying that "something old, something new, something borrowed, something blue" worn in the wedding outfit brings luck to the bride. The "something" old was a lavalier worn by the bride's mother on her wedding day forty years ago.

The couple will make their home in Pampa at the home of Mr. and Mrs. Dave Pope.

LOVELY PARTY AT EMMETT DUNCAN HOME

The beautiful new home of Mrs. Emmett Duncan was the scene of one of the most outstanding social events of the season in Pampa Thursday and Friday afternoon with Mrs. Emmett Duncan, Mrs. Ivy Duncan, Mrs. S. S. Thomas and Mrs. Jim Brown as joint hostesses. The guests were received at the door by Mrs. E. Duncan, and escorted into the dining room where Mrs. Brown served each with delicious iced punch.

At the close of the games delicious refreshments of ice cream and cake were served the guests. Thursday afternoon Mrs. Porter Malone won high score and Mrs. Joe Smith on Friday afternoon.

The guests for Thursday afternoon were Mesdames C. C. Cook, A. H. Doucette, Harry Barnard, W. Mullinax, Geo. Walstad, W. L. Woodward, P. C. Ledrick, Dave Osborne, G. C. Malone, Porter Malone, Mels Walburg, I. B. Hughey, O. P. Hendrix, Bill Stone, G. L. Stroop, Bill Crawford, C. A. Duenkel, John McKamy, Paul Cunningham, Siler Faulkner, Dave Pope, B. E. Finley, Carson Loftus, J. E. Chapman, W. T. Wilks, H. McRae, Joe White, Alta Stannard, Hugh Isbell, L. H. Sellins, Harvey Haines, Cliff Vincent, Jack Keahey, Kate Rusk, C. W. Stowell, Henry Thut, L. C. McMurtry and J. Wade Duncan.

The guests for Friday afternoon were Mesdames C. C. Dodd, Lewis Meers, Frank Shriver, A. R. Sawyer, Voss, C. R. Cates, James Todd Jr., L. C. McMurtry, J. Wade Duncan, P. B. Carlson, Roy Tinsley, J. A. Pearson, Raymond Harrah, Bob Gilchrist, W. Purviance, Edwin Viars, J. W. Woodworth, H. L. Ledrick, W. E. Coffee, Floyd McConnell, Otto Rice, Neal McCullough, R. B. Thompson, W. H. Peters, T. E. Rose, C. T. Henkappilar, H. W. Johns, J. D. Suzz, Bert Isbell, E. Kinzer, Ike Crickor, Ewing Williams, Ralph Arnold, J. E. Ward, Loyd Bennett, C. P. Buckler, E. S. Carr, Lester Sills, H. T. Dickens, and S. C. Pierson.

City Matron Club met with Mrs. N. Kite, Thursday.

There were six members and three visitors present. The visitors were Mrs. C. P. Florence and Isabel Baer.

The hostess served ice cream, strawberries and cake.

Mr. and Mrs. W. T. Hayter of Clarendon were Pampa visitors Wednesday.

L. T. D. CLUB AND HUSBANDS ENTERTAINED AT THE MCCONNELL HOME

The members of the L. T. D. Club, their husbands, and guests were very delightfully entertained Wednesday evening, June 9 when Mesdames Roger McConnell and Floyd McConnell were joint hostesses to seven tablestables of "42". The entertaining suite was beautifully decorated with garden flowers.

Delicious refreshments of ice cream and cake were served at a late hour. The following guests were present: Mr. and Mrs. H. W. Johns, Mr. and Mrs. P. B. Carlson, Mr. and Mrs. W. E. Coffee, Mr. and Mrs. Ewing Williams, Mr. and Mrs. S. C. Pearson, Mr. and Mrs. John Williams, Mr. and Mrs. Ralph Arnold, Mr. and Mrs. B. A. Lippold, Mr. and Mrs. Wade Duncan, Mr. and Mrs. Carson Loftus, Mr. and Mrs. Darbey, Mr. and Mrs. Floyd McConnell and Mr. and Mrs. Roger McConnell.

A party of Pampa people enjoyed a fishing trip last week-end at "parts unknown", as told by one member of the party. Those enjoying the outing were Mr. and Mrs. W. E. Coffee, Mr. and Mrs. Carson Loftus, Mr. and Mrs. Henry Dickens, Mrs. Brainard, Gene Shelton and Bill Baird. A nice catch is reported by the party.

MISSIONARY SOCIETY

The W. M. S. will meet at the home of Mrs. W. W. Merten Wednesday, June 23rd for business and social meeting. A short program will be rendered.

Song, "In Christ There is no East Nor West."

Scripture Lesson—Mrs. W. Purviance.

Prayer—Mrs. Lee Woodward.

Song—Mrs. A. H. Doucette.

Reading—Mrs. Carson Loftus.

Song, "A Little White Daisy"

Janice Purviance.

Business.

Roll call with a verse of Scripture.

Written Reports of Officers and Committees.

Song, "Blest Be The Tie That"

GRANDVIEW ITEMS

The Grand View Club met June 9th with Mrs. Edwin Nelson. The subject being "Wash Dress". Roll call was answered by picture of the dress I am going to make.

"How to Save in Cutting" was discussed by all.

"How to alter Patterns"—Mrs. Parker.

"How to test materials and judge fast colors"—Mrs. Nelson.

Demonstration—making bound button-holes and set-in pockets—Miss Sealbach.

Each one present received a scrub brush and a sample box of bon-ami.

Refreshments consisting of pimento cheese sandwiches, olives and ice tea were served to the seven members and four visitors present.

The Hains-Barrett evangelistic company have been holding meetings at Grand View school house the past week, closing Sunday night. The community surely appreciated the efforts put forth and also the special music.

There were three preaching services and Sunday School Sunday with dinner on the ground.

The board has hired Miss Katie Butler of Clarendon to teach the primary room the coming year.

Mrs. D. D. McCormick has been quite sick but is better at this time.

Blinds.

All members urged to be present to discuss plans for the Women's Missionary meeting of the Clarendon District, June 29th and 30th at Pampa.

If you cannot at the meeting Speak with grace to move the heart. You can come with cheer and greetings.

Helping on the social part. If you're timid in the forum, And command no prowess rare, You can help to make a quorum, You can occupy a chair.

Mr. and Mrs. Tom Eller, Mrs. J. T. Benton and Joe Benton spent a week's outing at Medicine Park, Oklahoma. Mr. and Mrs. Eller have recently moved here from Lawton, Oklahoma.

Mrs. Lee Banks, who was operated on at an Amarillo hospital last week is reported as being rapidly improving.

MERITED REWARD COMES TO MISS BESSIE O. BROWN TO BE PRINCIPAL OF SCHOOL

The following article was clipped from the Redondo Daily Breeze published at Redondo, California. Miss Brown formerly made her home in Pampa and numbered her friends by her acquaintances:

Pleasure and deep regret mingle in the atmosphere of Central school today over the announcement that Miss Bessie O. Brown of the departmental schools has been elected principal of the East Whittier school. Pleasure at the fine opportunity that has come to this very much loved teacher, and regret that she is to leave Redondo go far to show Miss Brown of the esteem in which she is held.

The East Whittier school is two miles east of Whittier, located in one of the most beautiful and productive districts of California. In 1920 the school won the state prize for the most beautiful of rural schools. All about it are the citrus fruit and walnut groves, and the surroundings and grounds are most wonderful. It is a big school of 300 pupils, and 14 teachers.

Miss Brown was selected from a large list of applicants for the position, a reward that has come to her faithful and efficient service in school work, and recognition of her splendid influence on the young people that have come under her supervision.

For five years Miss Brown has been in the departmental school here, and in that time not alone the school folk but the entire community have learned to love and admire her for sterling character and splendid human qualities. As a teacher, and as leader of the Camp Fire activities here, her influence has touched the entire south-bay district. A part of the secret of Miss Brown's success as a teacher and friend may be discerned in the fact that while she is so strictly true to her teaching profession, she is interested also in every field of human endeavor, and every phase of human life. She has made a notable contribution to the patriotic life of the young people of the community through the Camp Fire activities, and parents will

WILLING WORKERS CLUB

The Willing Workers Club met Wednesday afternoon, June 2 with Mrs. D. F. Keehn as hostess. The club was called to order by the president, Mrs. D. F. Keehn, after which the roll call was answered by telling how each had planned to make a wash dress.

Mrs. R. H. Davis read an article on "How to Save in Cutting", by Mrs. C. W. Bowers.

"How to Test Materials and Judge Fast Colors"—Mrs. D. F. Keehn.

"Trimnings Suitable for Wash Material"—Mrs. P. M. Meador.

Miss Sealbach gave a demonstration on bound buttonholes and set in pockets.

Miss Sealbach presented each member with a sample can of Bon Ami and scrubbing brush. Delicious refreshments of cake, fruit salad and lemonade were served to the nine members and four visitors present, after which the club adjourned to meet June 29th with Mrs. Clyde King.

The Willing Workers Club gave Mrs. Clyde King a shower for her new daughter Wednesday afternoon. The young lady received many useful and beautiful gifts.

deeply regret her leaving. But the best wishes of the schools and the community will go with Miss Brown, for selfishness will be forsaken in this very worthwhile advancement.

Mrs. D. B. Jameson visited in Amarillo Monday of this week.

Finished Attic Is a Dividend Payer

Do the walls and foundations of your home yield you all the dividends you have a right to expect of them? They don't unless they afford you all the usable room they can carry. They are the main items in the cost of the house; they cost you almost as much if the upper half of the house is unfinished and empty as they would if it contained livable rooms.

If your home is a story-and-a-half high, with the upper portion unfinished, you are not getting the full return from your investment. Inexpensive remodeling will make it yield you more accommodation and more comfort. One or more bedrooms, or a play room for the children, even if it is low and has sloping ceilings, will add to the value of your property if you hope to sell. Or it will enable you to keep the old home longer before you must give up for more spacious quarters.

Turning a wasted half-story into play space or larger living quarters need not be an expensive project. A stairway, a floor, walls and ceiling are all that are needed. The stairs would best be built by a carpenter. The man of the house can lay the rough flooring himself, taking care to put it diagonally across the joists; but the finish flooring should be installed by a practical mechanic.

Watch Sanitation

A home may have a beautiful exterior. Fine fixtures and furnishings on the inside—but if the plumbing is not of a high quality or if the unseen system of water supply, house drainage and ventilation of drains is incorrectly installed, then comfort, convenience and health protection are lacking.

STROOPE & GOBER

REAL ESTATE

OIL LEASES AND CITY PROPERTY

West End Main Street

PAMPA, TEXAS

SERVICE ON

RIG MATERIAL

AND

BUILDING MATERIAL

ALSO WATER WELL EQUIPMENT

Panhandle Lumber Co.

Phone 51

PAUL V. BINION

Chiropractor

Announces the opening of temporary office at

R. E. JOHNSON, Residence

PERMANENT OFFICE

SMITH BUILDING

When Completed

POULTRY AND EGG Cash Market

We solicit your poultry and eggs. We will pay you the highest cash price for your produce.

Superior Poultry and Dairy Feeds

Let us sell you your next sack of chicken feed. The Superior Chicken Feeds are guaranteed if they do not give you satisfactory results, we will give you your money back.

Baby Chicks

American White Leghorn Chicks, 10c to 12 1/2c. Heavy breeds, 12c to 15c each, according to the quality and quantity. A few 10 week old White Leghorn Pullets.

Book your orders now.

C. C. DODD PRODUCE & HATCHERY

Pampa, Texas

AT THE BAPTIST CHURCH

The pastor will preach one of his high explosive sermons Sunday evening at 8:45 on "Getting the Boozers' Angoras". If you want to hear a red hot sermon on the Boose Question, be sure to hear this one. At the morning service the theme will be "The Bible Teaching on Baptism." A good attendance will be appreciated at both services.

Sunday School begins at 10:00 preaching at 11:00 and 8:45, B. Y. P. U., at 8:00, W. M. U. Wednesday at 2:30, and prayer meeting at 8:45. We are having additions at every service. Many new Baptists are placing their membership with us. You always find a hearty welcome at the Baptist Church.

F. A. TIPPEN, Pastor.

PROSPERITY ITEMS

Two more chairs are being added this week to the Stevens and Spurlock Barber Shop on Cuyler Street. This building was recently enlarged and now has space for the Day and Nite Cleaners, the six chair barber shop and an office room.

Clark, Harbin and Baldrige et al have made five new locations on their holdings four miles south of Pampa this week.

Two wells will be put down on the northwest quarter of section 82, while three will be put down in section 83.

Magnolia made four locations on the south half of section 82 this week. Rigs will be shipped and erected shortly.

The White Deer Oil Company spudded in their test well on the Jordan-Brown ranch, section 114 block 4 Carson county, on Thursday of this week. M. K. Brown part owner of the ranch, states that new materials are being used throughout in this well and a good dump is being built on the location.

CARD OF THANKS

We wish to express our sincere thanks and appreciation to our many friends of Pampa for the beautiful floral offerings and many kindnesses shown us during the recent illness

NOTICE OF ELECTION

WHEREAS, the City Council of the City of Pampa deems it advisable to call a special election as contemplated by Article 1104 of the Revised Civil Statutes of Texas, 1925.

THEREFORE, BE IT ORDERED BY THE CITY COUNCIL of the City of Pampa, Texas, that an election be held on the 19th day of July 1926, at which election the following proposition shall be submitted:

"Shall the provisions of Chapter 9 Article 1086 to Article 1105 both inclusive, of the Revised Civil Statutes of Texas 1925, relating to Street Improvements, be adopted or rejected by the City of Pampa, as provided by Article 1104 of the R C S of Texas

and death of our mother, Mrs. D. A. Thomas.

John B. Thomas, J. W. Thomas, Mrs. Bertie Tomlinson, Mrs. G. A. Watson, S. S. Thomas, Haynes Thomas, Charlie Thomas, Mrs. Letitia Gantz, Miss Josephine Thomas, Elbert Thomas.

1925, and the constitution and laws of the State of Texas."

The said election shall be held at the Fire Station in the City of Pampa and the following named persons are hereby appointed managers of said election, to-wit: Presiding Judge, T. H. Lane; Judge P. C. Ledrick and T. W. Johnson and John B. Ayres as Clerks.

The said election shall be held under the provisions under the constitution and the laws of the State of Texas, relating to such elections and only qualified voters who are property taxpayers of said City shall be allowed to vote.

All voters who favor the proposition to adopt the provisions contained in Chapter 9 of the R C S of Texas, 1925, shall have written or printed upon their ballots the words: "For the adoption of the provisions of Chapter 9, Revised Civil Statutes of Texas, 1925."

And those who oppose, shall have written or printed upon their ballots the words: "For the rejection of the provisions of Chapter 9, Revised Civil

Statutes of Texas, 1925."

Said election shall be held in compliance with the law with reference to regulating City Elections, in said City.

A copy of this order signed by the Mayor of Pampa Attested by the City Secretary of said City, shall serve as a proper notice of said election.

The Mayor is authorized and directed to cause said notice of election to be pasted up at the City Hall and two other places in the City of Pampa, for at least thirty full days prior to the date of said election.

and directed to have notice of elec-

The Mayor is further authorized to publish in some newspaper of general circulation in said City and which notice shall be published once each week for four consecutive weeks, the date of the first publication not less than thirty full days prior to the date of the election.

F. P. REID, Mayor,
City of Pampa, Texas.

ATTESTED:
J. T. CRAWFORD, Jr.,
City Secretary.
(12-4c)

LOW-COST TRANSPORTATION

Star Cars

MORE POWER

Commercial Chassis	\$425
Roadster	525
Touring	525
Coupester	595
Coupe	675
Coach	695
Sedan	775

(F. O. B. Lansing, Mich.)

DURANT MOTORS, INC.
JESS FLETCHER, Representative

YOU CAN'T AFFORD THIS RISK
WITHOUT PROTECTION!

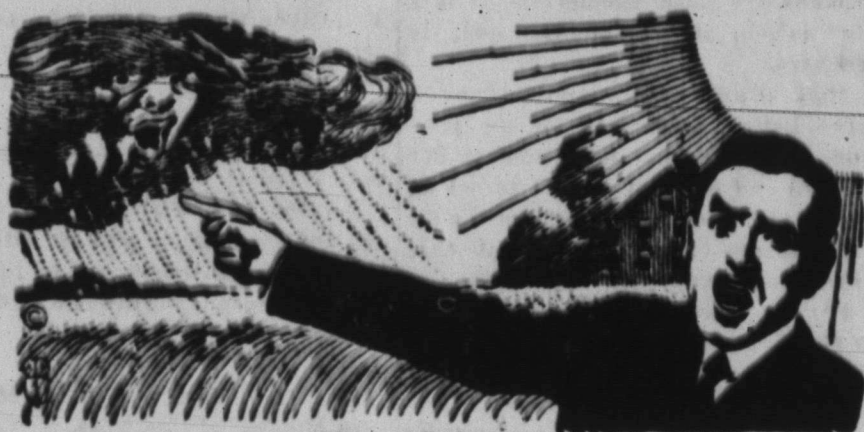

In this season of the year sudden hailstorms may be expected at any time and without warning. Your sound business judgement will not stand by and see the best crop in recent years destroyed without the protection you can so easily have.

LET US EXPLAIN OUR LOW PREMIUMS

Groom Mutual Insurance

A. B. KEAHEY, Agent

Where a Lease
Means Money
AND
A Look Means
A Lot

GRAY COUNTY
LAND CO.

P. B. Carlson

Tom Bullock

Phone 201

Pampa, Texas

stop that
**CARBON
KNOCK**



CARBON KNOCK or motor detonation aside from being annoying greatly reduces power efficiency—combustion taking place before the complete rise of the piston. The mechanical method of correcting such knocks is to retard the spark which again reduces power efficiency.

Many gasoline mixtures have been devised which in a way might eliminate the knock but oftimes the remedy is worse than the ailment. In NO-NOX Motor Fuel we have the remedy without a single harmful feature—it positively takes the carbon knock out of the motor, and any motorist knows that this means easier and quicker acceleration, smoother running motor and More Power, less gear shifts and generally a more satisfactory operation of the car at a lower repair cost.

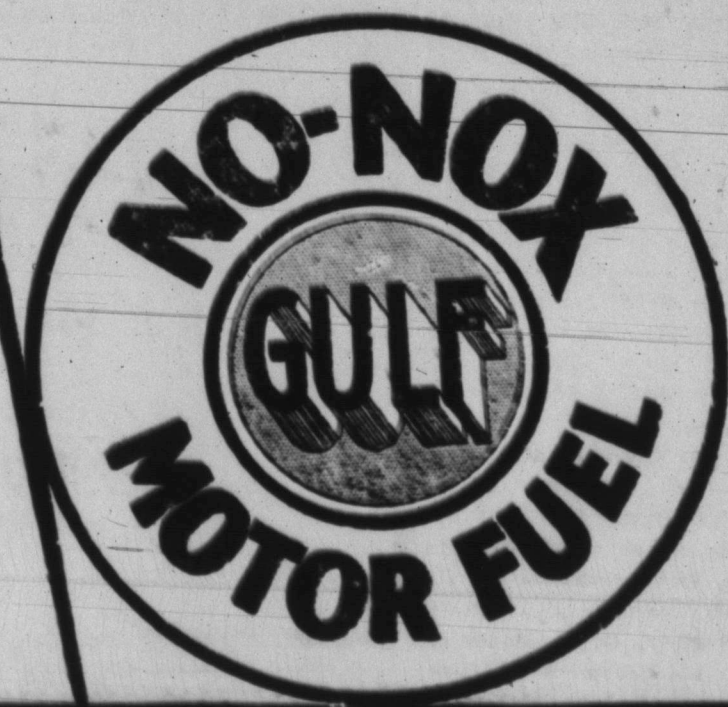

The **ORANGE** gas
at the sign of the **ORANGE DISC**

NO-NOX is Non-Noxious, Non-Poisonous and no more harmful to man or motor than ordinary gasoline. We ask you to try it, after that be your own judge.

NO-NOX is priced only three cents per gallon higher than That Good Gulf Gasoline.

GULF REFINING COMPANY

OBITUARY

Dicie Ann Harding was born June 19th, 1850, in Jonesboro, Tenn., where she was reared until in her youth she became a resident of Virginia, and soon was united in marriage to David Taylor Thomas at Gerks Garden, Va., on October 4th, 1866.

To this union were born twelve children, one passing away in infancy, and the other, Mrs. Homer Kees, about six years ago. Those who survive her are John V. Thomas of Milligan, Tenn., J. W. of Durham, Okla., Birdie, Mrs. W. C. Tomlinson of Weatherford, Okla., S. S. of Pampa; Edna, Mrs. Geo. A. Watson of Durham, Okla.; Haynes of Weatherford, Okla.; Chas. L. of Pampa; Letitia, Mrs. Fred Gantz of Pampa; Miss Josie Thomas of Shattuck, Okla.; and Elbert of Pampa, and many grand children.

In 1873 the family moved to Webster County, Nebraska, during the early pioneer days, their home being the first shingle roof house to be built. It was during these pioneer days at Cowles, Nebraska, that Mrs. Thomas became a Christian and united with the Christian Church. After a residence of about nine years the family returned to Virginia and began in 1897 turned to the West seeking a new home in that part of Oklahoma then known as the Indian Territory. In 1900 they located at Durham, Oklahoma. Thus has the family been known in western Oklahoma and the Panhandle of Texas.

About twenty-four years ago Mrs. Thomas became physically afflicted, and for the past fifteen years has been entirely dependent upon those with whom she made her home for personal care. Since Christmas she has been with her daughter, Mrs. Tomlinson in Weatherford, Oklahoma, and it was about six weeks ago that all were called to her bedside, but she rallied for awhile and then became speechless about four weeks ago, and gradually weakened until passing into unconsciousness last Wednesday. She slipped from her earthly habitation without pain Thursday night, June 16, at 10:30 o'clock.

She was preceded in death by a child in infancy, her beloved husband about nine years ago, and daughter Dicie, Mrs. Homer Kees about six years ago. In addition to the children and grand-children mentioned above

NO GOOD AT ALL



"I tell you this medicine is equally as good for curing headaches as it is for curing chills, liver complaint or spinal meningitis."
"I don't doubt that for a minute. So's pain water."

who are left to mourn her passing are hosts of friends wher she has been known throughout her life.

The remains were brought from Weatherford, Oklahoma, to Pampa Saturday morning and taken to the home of Mrs. Fred Gantz. The funeral service was held Saturday afternoon at 3:30 o'clock at the Christian church conducted by the minister, Rev. James Todd Jr., assisted by Rev. Geo. A. Watson of Durham, Oklahoma. The choir sang "Abide With Me", "Saved by Grace", and a quartette composed of Mr. H. McBea, DeLea Vicars, Tom Rose and Rev. B. J. Osborne sang in splendid voice, "Passing Down the Valley." The bearers were: Will Suthers, Geo. Suthers, R. E. Kinser, Will Kinser, W. B. Cecil, W. A. Taylor.

PANAMA DRUG STORE



"And the novelist said he'd caught fish more than four feet long."
"That's the best bit of romance he's gotten off so far, I suspect."

Write Your Own Moral

Two hobos met; one used to be a life insurance man who made two cents a day. The other one didn't have any money, either.—Insurance Salesman.

Beating Her to It

The submissive little husband was stealthily picking his own pockets before going to bed. "A brute of a wife beater, that's what I am," he chuckled softly.

4TH ANNUAL

All-Panhandle Rodeo and Celebration

Saturday, July 3rd.

Liberal Contest Money
Bigger and Better Than Ever

Anvil Park Lake
CANADIAN, TEXAS

The Pampa Oil Field Grocery

Carries everything usually found in a well regulated grocery store. We take great pride in selling dependable merchandise at the lowest possible margin of profit. Your patronage will be appreciated.

CITY DELIVERY

PHONE 30

Woodard-Lane

The Biggest Wheat Crop of Years Is Now Ready To Be Harvested

We have been headquarters for harvesting supplies for a number of years and carry one of the largest stocks of supplies in the county.

HERE ARE A FEW OF THE MANY LITTLE THINGS YOU WILL NEED:

WRENCHES; PLYERS

CUP GREASE; AXLE GREASE

CANVASSES; OIL CANS

BINDER TWINE

And Many Others that You will Want on Short Notice

If we don't have what you want in our large stock, we will be glad to rush your order in and get it out in the shortest possible time.

W.P. DAVIS HARDWARE & FURNITURE Co.

PAMPA

GRAY COUNTY, TEXAS

Located in the Center of the Panhandle's newest and largest high gravity oil pool, offers investors an unusual opportunity to share in its wonderful wealth making future.

Pampa Development Co.

NOW OFFERS ITS NEW

TALLEY SUBDIVISION

To the Public on Extremely Easy Terms.

200 lots with FULL MINERAL RIGHTS. Now selling from \$130.00 to \$150.00 each, size 50x125 feet. Close in, extra desirable.

700 lots carrying one-sixteenth oil royalty with proportionate syndicate interest in entire 700 lots, now selling from \$40.00 to \$120 each, size 50x125.

TERMS

ONE FIFTH CASH, BALANCE IN TWELVE EQUAL MONTHLY INSTALLMENTS. NO INTEREST.

PAMPA DEVELOPMENT Co.

J. G. CHRISTY, Local Manager

PAMPA, TEXAS, P. O. Box 323.

LOCAL OFFICE WITH PAMPA LAND COMPANY

EXCLUSIVE PAMPA AGENTS, PAMPA, TEXAS

Interesting agency offer to good lot men. Also special offer open to handle portion of tract. If interested, write.

Kansas C
Trade in
later became
last week's
prices 25 to
week ago an
pared with a
year. Hog p
position for
Tuesday of h
have sagged
50 to 60 cent
Sheep and h
sharp break
cline.

Receipts for
12,000 hogs an
with 10,000 ca
9,000 sheep a
cattle, 11,175
year ago.

Beef cattle w
mand and prio
week's advance
seems to be ex
high prices for
From now on,
broader outlet
for fat cattle.
lacking in today
here sold at \$14
prime. Mixed y
and the bulk of
at \$9.25 to \$9.50
have brought \$1
been available.
cents higher th
advance coming
25 cents higher
\$9.75. Grass fat
to \$8.25 and var
choice. Veal ca
cents lower than
best selling up

Stockers
Few light w
rived and they
prices. Fleasy
plentiful at weak

Hog prices to
cents lower than
week. This decli
with 15 to 2 cen
ing today; howev
ed six days with 1

Today
H
W.P. DAVIS HARDWARE & FURNITURE CO.

KANSAS CITY STOCK MARKET

Kansas City, Mo., June 18, 1926
 Lower—
 Steady

Trade in cattle opened slowly but later became fairly active at fully last week's advance, makes today's prices 25 to 30 cents higher than a week ago and in a firm position compared with any previous Monday this year. Hog prices reached a new high position for the season and year on Tuesday of last week but since then have sagged steadily and today were 50 to 60 cents under the high time. Sheep and lambs have undergone a sharp break and are weak at the decline.

Today's Receipts
 Receipts today were 11,000 cattle, 12,000 hogs and 8,000 sheep compared with 10,000 cattle, 11,000 hogs and 9,000 sheep a week ago and 12,125 cattle, 11,775 hogs and 4,15 sheep a year ago.

Beef Cattle
 Beef cattle were in fairly active demand and prices were steady at last week's advance. Demand for beef seems to be expanding because of the high prices for pork and dressed lamb. From now on, beef should have a broader outlet and tone up the market for fat cattle. Full fed steers were lacking in today's offerings. The best here sold at \$10.00 but they were not prime. Mixed yearlings sold at \$10.00 and the bulk of the good steers sold at \$9.25 to \$9.50. Prime steers would have brought \$10.25 to \$10.50 had they been available. Cows are 15 to 25 cents higher than a week ago—the advance coming 1st week. Heifers are 25 cents higher, best selling up to \$9.75. Grass fat steers sold at \$5.75 to \$8.25 and varied from common to choice. Veal calves were 25 to 50 cents lower than last week's close, best selling up to \$11.25.

Stockers and Feeders
 Few light weight stockers arrived and they sold readily at firm prices. Fleishy feeders were fairly plentiful at weak prices.

Hogs
 Hog prices today were 50 to 60 cents lower than the high point last week. This decline covered six days with 15 to 25 cents of the loss coming today; however, the decline covered six days with 15 to 25 cents of the

8TH ANNUAL CONVENTION OF THE WEST TEXAS CHAMBER OF COMMERCE

Amarillo, June 17.—"All Set." This is the message Amarillo is broadcasting to the world on the eve of the 8th Annual Convention of the West Texas Chamber of Commerce.

Fifty thousands of people who will swarm this city during the convention June 21-22-23 will find this sort of welcome to greet them, a welcome that has been the result of weeks of careful preparation and determined

loss coming today; however, the lower prices stimulated demand and the sagging tendency is probably ended for a short period. Today, light lights made the top at \$14.50 and the bulk of the offerings 180 to 265 pound weights sold at \$13.55 to \$14.25. Packing sows sold at \$12.00 to \$12.50; stags, \$12.00 to \$12.75 and stock hogs and pigs \$14.75 to \$15.75.

Sheep and Lambs
 Today the best lambs sold at \$16.00 to \$16.60 or \$1.15 to \$1.50 lower than the high point last week. Cull lambs brought \$10.00 down to \$2.00 a hundred pounds. Lamb prices were too high for this season of the year and the break takes them down to a nearer normal position. Sheep are off 50 cents. Even sold at \$5.00 to \$6.50 and wethers \$8.00 to \$8.65.

Horses and Mules
 Lack of supplies has reduced the trade in horse and mules to small proportions. Prices are quoted unchanged.

CHAS. M. PIPKIN, Market Correspondent.

effort in the face of obstacles. Never before, in the history of the West Texas Chamber of Commerce has a convention loomed with such magnitude nor attracted such widespread attention as has this.

Among the many thousands who will be here will be visitors from every portion of the United States, men and women drawn here by the influence which the phenomenal development of West Texas and especially of that section of West Texas of which Amarillo is the center, is exerting.

To all these Amarillo is opening her homes and her institutions with a hospitality not unworthy of her reputation. Everything that would assist or permit of greater convenience to her visitors and their entertainment while here has been done in so far as it has been possible. The citizens of Amarillo have shown themselves eager and energetic in their efforts, co-operating with their own Chamber of Commerce and the West Texas Chamber at all times in a manner that has meant much toward the successful consummation of the plans which have necessarily been attended with a great mass of detail.

All that is humanly possible to do has been done, and Amarillo is ready. Her homes are open and her people are eagerly awaiting this opportunity to fulfill the pledge made at the convention of the West Texas Chamber of Commerce at Mineral Wells last year.

Dennis Barnard of White Deer visited his sister, Mrs. J. Wade Duncan last Saturday.

Gray County

LEASES, REAL ESTATE, ROYALTIES

MISS RUBY COOK

REALTOR

Phone 204

Pampa, Texas

NATURAL GAS

We realize that over three hundred homes and business houses in Pampa are depending on gas entirely for cooking, heating and hot water. Fully realizing the responsibility that rests upon us we are continually adding new methods and appliances to our system and want to urge you to call us day or night regardless of the weather if you fail to get perfect service for

"Gas is the perfect fuel"

Pampa Gas Company

DAY 15

TELEPHONE

NIGHT 114W

Today and Every Day, You Feel Well Dressed in Our

HAND-TAILORED SUITS



Even men who have heretofore considered it impossible to find a ready-made Suit that would fit them comfortably, admit that these Suits do. The answer is—they are handtailored wherever hand-tailored is best. Of course, you may choose from the snappiest models of the season and patterns and colors that are the most popular.

Hart-Schaffner & Marx Clothes

AND OTHER GOOD MAKES

Welcome Summer with New Apparel

There are, grouped here for your convenient viewing a number of extremely charming new Dresses for Summer service. Developed from fabrics especially popular this season, becomingly trimmed in a manner that accentuates their smartness, you will find several Dresses that will appeal to you.

Prices Are So Economical That You Can Afford Those You Like

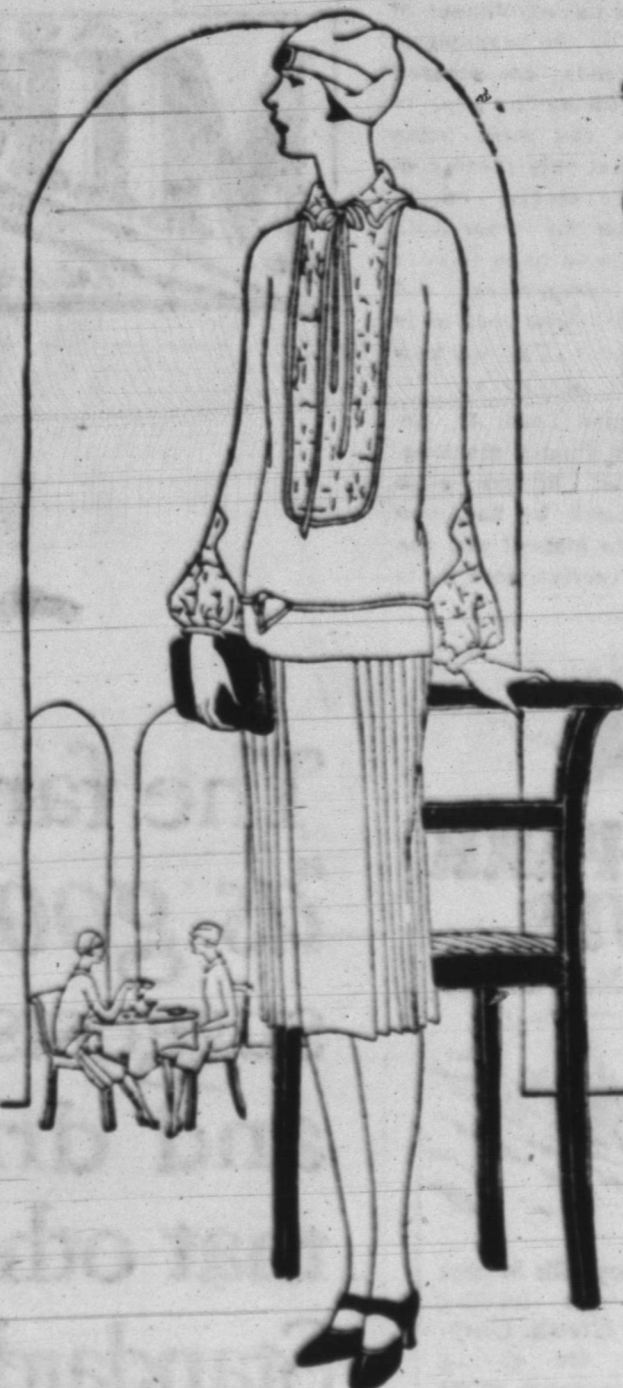

J. E. Murfee & Co.
 Outfitters to the Whole Family

BRIEF REVIEW OF CHRISTIAN CHURCHES' PROGRAM HERE DURING PAST FEW YEARS

The Christian Church of Pampa was organized about fifteen years ago, and has now something over two hundred resident members, only six or eight of this number being charter members.

The present frame building was the first building to house the young congregation. About four years ago the Bible School annex was added, and in the early fall of 1925 gas heaters were installed throughout the entire building. In the spring of this year the entire building was re-painted and the auditorium re-decorated. A few months ago the parsonage in the east end of town was disposed of and two additional lots acquired joining the present church property, on the lots of which is being erected a new modern bungalow parsonage. This now gives the church five lots located with ample room for the erection of one block east of the business district of a new church building within the near future. Both buildings are free of indebtedness.

The congregation is active in benevolent and missionary work especially through the Bible School. The school is departmentalized throughout. C. L. Thomas, president of the Gray County Bank, member of the firm of Kees and Thomas, and industrious farmer and wheat grower, living seven miles north of Pampa, has been superintendent eight years and has not been absent from his post of duty a dozen times during that time. On the first Sunday of each month all offerings go to the Orphans Home of the Christian Church in Dallas. This has been a long standing practice on the part of this organization and is looked forward to by both old and young. The apportionment for missions has been exceeded both by the Bible School and the Junior Christian Endeavor Society. This group of boys and girls meets every Sunday evening in the Junior Department of the Bible School annex before the evening hour of preaching, and is one of the vital departments of the church. Mrs. Lee Ledrick is superintendent. Within the last six months two missionaries have visited the local congregation; Dr. Royal J. Dye from Africa, and Tom Newton Hill on furlough from India.

The Christian Service League is the medium through which this congregation engages in applied Christianity in its ministry to the unfortunate and sick. For the past number of years the funds for this work have been raised by the plan of the Red Cross, in that during the first two weeks of each new year a special enrollment of members is secured by the payment of a fee of \$1.00. Funds are secured from time to time during the year as those interested in the work make their contribution, but only those contributing during the special enrollment are recorded on the Honor Roll. In this way funds are on hand to care for any and all emergencies, and Christmas baskets are sent each year to the deserving poor. The work is in charge of Mrs. DeLea Vicars.

The minister, James Todd, Jr., begins his second year Sunday morning. During the year that he has been minister of the church he has won many friends both to himself and the church by the constructive work he is

doing. He is exceedingly popular with the young people both of his congregation and the community. He was selected by the graduating class of the High School to preach the baccalaureate sermon this year. He led his congregation in a special evangelistic effort this spring, and has just recently returned from a brief evangelistic meeting at Durham, Okla. The month of July will be spent by him in evangelistic meetings in Wheeler and Shamrock. Mrs. Todd is superintendent of the Senior Department of the Bible School and vice-president of the Women's Missionary Society.

The new parsonage adjoining the church building will be occupied by Mr. and Mrs. Todd and little daughter sometime next week. They will hold open house one afternoon and evening, announcement of which will be made Sunday and in next week's issue of the News.

Russell Nicholson of White Deer was a Pampa visitor this week. Jim Grantland and family, from California visited a few days this week with his mother, Mrs. F. L. Allam.

Mr. and Mrs. J. S. Botkin and children, spent Sunday at the home of Mrs. Botkin's brother, W. B. Martin at White Deer.

Wm. Crow of Stillwater, Okla., has returned to Pampa to spend the summer.

Mrs. W. B. Henry, Mrs. J. E. Seitz and Rev. and Mrs. F. A. Tippen attended the annual meeting of the W. M. U. of the Amarillo District at Clarendon Tuesday.

Clyde McCloud and family are spending the week in Amarillo with; spending the week in Santa Anna with friends and relatives.

PAMPA SHOE AND HARNESS SHOP
PAMPA, TEXAS

WHERE SERVICE AND QUALITY MEET

HOW WOULD YOU LIKE TO BE MARRIED BEFORE THOUSANDS OF PEOPLE?

Amarillo, June 17.—How would you like to be married before a general gathering of the West Texas Chamber of Commerce convention, facing scores of newspaper reporters, staff correspondents, motion picture cameras and 5,000 people, including some of the most distinguished personages of the Southwest? In other words how would you like to be the official bride and groom of the West Texas Chamber of Commerce at its convention here during June 21-22-23, in a ceremony surrounded by all the color, glamor and pomp that a gathering of such magnitude is able to impart? That is just the experience that will be the lot of one bride and groom immediately following the Spanish Fiesta as a fitting finale to the most colorful and picturesque evening of the entire convention to take place on Tuesday, June 22. The contracting parties have already given assent, and all other necessary arrangements are being completed.

The wedding will have no particular significance except that the happy couple will have the distinction of being the first to be united in matrimonial bonds under the auspicious sanction of the West Texas Chamber of Commerce. Going through with the ceremony is not a matter of facing the minister and saying "Yes." It

means facing as many people as can be packed within the four walls of the magnificent city auditorium from a stage that will cast into a setting of charm and gorgeous beauty by the consummate skill of an artist blessed both in genius and experience in the creation of artistic impressions and befitting atmosphere. The Spanish motif—soft lights, bright shawls, roses entwined in fretted trelliswork, the inimitable, illusive romance of Old Spain and of colonial days that live in tantalizing memory—will prevail; entranced with melodies born of the passion and fire of the Castilian heart.

The wedding party, made up of the bride and groom, officials of the West Texas Chamber of Commerce and the Amarillo Chamber of Commerce, and the cast of the Fiesta, will enter upon the stage immediately after the conclusion of the Fiesta.

Here the ceremony, its various features designed to accord with the extraordinary event and the charm of its setting, will be carried out in its completeness, and the first wedding to be held under the auspices of the

West Texas Chamber of Commerce will have been presented, as one of the most attractive and happy incidents of the great convention of the organization which will take place in Amarillo.

The wedding is no sham affair, but a real honest-to-goodness marriage of a bride and groom, and the convention officials are eagerly preparing to give the two young people the hap-

piest and most auspicious start possible into the great Adventure.

Miss Fern Hughey is spending week in Amarillo with her aunt, J. W. Crudgington.

Guy Hutchinson of Anthony, Texas, is visiting in the T. D. Hol home this week.

A Used Car is only as Good as the Dealer who Sells it

In buying a Used Car you are forced to depend upon the reputation of the dealer who sells it.

He alone is in a position to know the history and present condition of the cars he sells.

Dodge Brothers Dealers are business men, operating permanent establishments under valuable franchises. They look upon every Used Car purchaser as the ultimate buyer of a New Car, and they value his good will accordingly.

Buy a Used Car of any Dodge Brothers Dealer and you will receive honest value for your money.

And right now is a particularly good time to buy.

Increasing sales of new Dodge Brothers cars—following radical improvements in beauty and performance—have everywhere brought in an exceptional selection from which to choose.

- Special Coupe \$1,070.00
- Touring Car 1,017.00
- Roadster 1,014.00
- Sedan 1,128.00

COBB MOTOR CO.

DODGE BROTHERS MOTOR CARS

The Chrysler

"60's"—"70's"—"80's"

NEW "80" PRICES

Pheaton	\$2,835
Roadster	2,940
5 P. S.	3,480
7 P. S.	3,560
4 P. Coupe	3,250
7 P. Lim.	3,970

Prices f. o. b. Pampa

See Us For Used Cars

Weatherford-Crawford Motor Co.

Space at Texas Garage

SCHNEIDER'S Commercial Hotel

PAMPA, TEXAS
A First-Class Hotel
CUISINE A-1—GOOD ROOMS
RATES \$2.25 PER DAY

PAMPA CITY DRAY

E. L. Eldridge & Son
Owners
FREIGHT, EXPRESS AND
BAGGAGE OUR SPECIALTY

We also make Long Hauls on Short Notice



The familiar phrase "as good as Buick" suggests that you see and drive the car that others use as the Standard of Comparison before you spend [] your money

Pampa Buick Co.

HART-PARR POWER
Will Give You More Leisure

Time to enjoy life is just as important as having money to enjoy it with. Hart-Parr tractors are giving thousands of farmers more money and more time. Farmers raise bigger crops, in less time and at a lower cost the Hart-Parr way. Don't put off getting that Hart-Parr tractor you have always wanted—get it this year. Come in and look over the 1926 line and ask us for a demonstration.

JOHN HAGGARD
Authorized Dealer
Pampa, Texas

for ANYTHING

ELECTRICAL

Wiring, Fixtures, Repairs, Advice

We are glad to help you in any and every way.

FRANK DAVIS
ELECTRICAL SHOP

At the METHODIST CHURCH

The attendance at the services at the Methodist Church is increasing. Many strangers are finding their way to the church. The attendance at Sunday School is almost taxing the capacity of the Sunday School department. It is eminently necessary that steps be taken at once for a speedy completion of the church building. Come to Sunday School next Sunday morning and witness the necessity for more room.

Sunday School begins promptly at 9:45 a. m. It is very necessary for every teacher to be in their places on time. Strangers are coming with their children, and each teacher should be present to see that they are received with warm welcome.

There was a splendid congregation present at the preaching hour last Sunday. This is very encouraging. We would be very happy to see the spacious auditorium filled every Sunday. There were enough people to have filled it to its full capacity who were not in any of the churches last Sunday. If you were not at either of the churches last Sunday, why not?

NEXT SUNDAY MORNING we have in mind to begin a series of sermons on the "Apostles' Creed." Some people do not give this Creed much thought, but I do. Possibly they have not studied it, as to how it came to be formulated, what the different statements in it comprehends, and what a wonderful field of thought it opens. It is not claimed for the Apostles' Creed that it is apostolic, or that it is inspired. Only the Scriptures can make this claim. It can only be traced back to about 450 A. D. It is a resultant of early controversies. The first centuries of the Christian era were characterized by doctrinal debate. The church "Believed" but had not as yet formulated its belief. It is but natural that we should deplore the heresies of our day, yet in fact, there is no modern heresy which was not current in those days. The denial of the personality of the divinity of Jesus Christ, of the influence of the Holy Ghost, and the truth of scripture were all discussed in the early councils; and the Apostles' Creed states the conclusion arrived at by the Fathers. It is not the whole of our faith, but to use a mathematical term, it is, "Faith reduced to its lowest terms." It is an intelligent, concise statement of the great fundamental doctrines. Every

word in it might be said to have come down to us grenched in blood. The words which we oftentimes too lightly and thoughtlessly repeat, fell reverently from the lips of those who worshiped in the catacombs at the peril of life. This was their confession of faith as they passed through the gates of the Colosseum to be torn in pieces by hungry lions.

The man who believes is the one who invents, who discovers, plans, executes, and makes good in the world. "All things are possible to him that believeth." Here is the secret of a successful life. "According to your faith be it unto you." A man without a creed is a makeshift. Every man should be able to give an intelligent statement of his faith, and not be ashamed to do so. A real Methodist can give a reason for each statement of his faith as formulated in what is known as, the apostles' creed. Because there are some individual members who do not understand every statement in the creed, I plan to preach on it. I desire that you become settled in the faith. I shall refute the absolutely untrue accusation by some that the expression: "Holy Catholic Church" has reference to the Roman Catholic Church. It does not. I want to refute the unkind, unchristian, and false accusation by some, that the Methodist, any more than other Protestant churches, sprang from the Roman Catholic

FARRINGTON FILES

"Let us therefore fear lest a promise being left us of entering into His rest, any of us should seem to come short of it."—Bible.

"If you feel no love for man—keep your peace. Busy yourself with yourself, with things, only not with men."

—From "Resurrection" by Tolstoy.

Earl Lewis brought out an International tractor and a McCormick Combine Saturday.

Mr. and Mrs. Eugene Brown, Mr. and Mrs. J. Cox were to dinner with Mr. and Mrs. Jno. Turcotte Sunday.

J. C. Farrington was in Amarillo Saturday where his daughter, Mrs. Jim. Blanks is convalescing very

favorably from an operation. Those from Farrington who attended the Phillip-Hoffer sale Thursday were: C. C. Gillis, Roy Huff, P. M. Meador, A. Converse and families.

We are glad to report that Robert Lewter, who was accidentally shot last week is back home and able to resume the management of his business affairs.

We have word that Mr. and Mrs. J. Herman Jones, who were here last summer, are in Manhattan, where Mr. Jones is enrolled in the Kansas Agricultural College for the summer. Mrs. Jones was formerly Miss Theima Turcotte.

Miss Verna Hunter of Houston has been visiting her aunts, Mrs. Theo Duncan and Mrs. Keelin the past week.

James Jackson and little brother, W. B. of Alma Gorda, N. M. were Sunday dinner guests of Mr. and Mrs. Harvey L. Kaine of Pampa. W. B. will remain here through the harvest season.

Those attending the Miami radio, Friday from Farrington, were: Will Benton, P. M. Meador, Roy Huff and families, Frank Converse and Bill Washom.

A. Converse and family were Sunday dinner guests of Mr. and Mrs. G. F. Welch of Miami.

Jeff and Lacy Goad brought out their Case Combines last week.

favorably from an operation.

Those from Farrington who attended the Phillip-Hoffer sale Thursday were: C. C. Gillis, Roy Huff, P. M. Meador, A. Converse and families.

We are glad to report that Robert Lewter, who was accidentally shot last week is back home and able to resume the management of his business affairs.

We have word that Mr. and Mrs. J. Herman Jones, who were here last summer, are in Manhattan, where Mr. Jones is enrolled in the Kansas Agricultural College for the summer. Mrs. Jones was formerly Miss Theima Turcotte.

Miss Verna Hunter of Houston has been visiting her aunts, Mrs. Theo Duncan and Mrs. Keelin the past week.

James Jackson and little brother, W. B. of Alma Gorda, N. M. were Sunday dinner guests of Mr. and Mrs. Harvey L. Kaine of Pampa. W. B. will remain here through the harvest season.

Those attending the Miami radio, Friday from Farrington, were: Will Benton, P. M. Meador, Roy Huff and families, Frank Converse and Bill Washom.

A. Converse and family were Sunday dinner guests of Mr. and Mrs. G. F. Welch of Miami.

Jeff and Lacy Goad brought out their Case Combines last week.

Your presence at all our services will be an inspiration to us, as well as helpful to you.

B. J. OSBORN, Pastor.

FOR A GOOD MEAL

When you are really hungry and want a Square Meal, or if you just want a light Lunch, you will be satisfied if you come here.

The Pampa Cafe
East Side Cuyer St.

Pampa Confectionery

CIGARS — CIGARETTES — TOBACCOS.

Our Home Made Candies are Best

Always Fresh

TWO DOORS SOUTH OF THEATRE PAMPA, TEXAS

I. S. JAMESON D. B. JAMESON MRS. M. L. STRANGE

The Southwestern Land Company

Specializing in Oil Leases, Royalties and Drilling Contracts.

See us for lots in the new additions.

Rooming house, 15 rooms, close in. A bargain.

All kinds of business and residence lots at a good price.

"DIRECT FROM FACTORY TO CEMETERY"

MONUMENTS—Highest in quality, very reasonable in price. We can make immediate delivery. Write us for prices.

CLARENDON MONUMENT WORKS
Clarendon, Texas

DR. GREEN DENTIST

PERFECT SATISFACTION IN DENTAL WORK FOR LESS MONEY

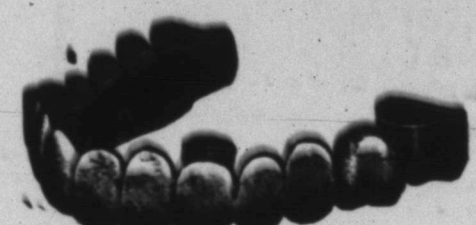
BEST SET OF TEETH MONEY CAN BUY \$25.00		COLD and PORCELAIN BRIDGES AS LOW AS \$5.00 FILLINGS 50c Up
---	---	---

EASY WORKMAN ALL WORK GUARANTEED
PAINLESS EXTRACTIONS WITH NITROUS OXIDE GAS
Mission Theatre Bldg., 313 1-2 Polk St. Phone 795
AMARILLO, TEXAS



Safe or Sorry

There are no cut prices to health. The best is none too good. So, when you buy cheap plumbing fixtures, and think you are saving money, you are not. You are losing money. And what's worse, you are making your home a breeder of disease.

The only kind of plumbing worth having is the best. Anything else is dead loss.

When you buy "seconds," "damaged," "defective" plumbing goods, you buy trouble, sickness, death.

A crack is a home for disease germs. A leaky pipe leaks away health.

Buy only quality plumbing—quality fixtures, quality materials, quality workmanship—the kind that is guaranteed.

TANNER PLUMBING CO.
Phone 200 PAMPA, TEX.
Phone 1804 CANYON, TEX.
Licensed and Bonded



go & see something new this summer

Excursions

via the Santa Fe to the scenic regions of the Far West. California — Colorado New Mexico — Arizona Rockies, Grand Canyon National Park, Yosemite and the Big Trees and other National Parks.

O. T. HENDRIX, Agent
PAMPA, TEXAS
T. B. GALLAWAY,
General Passenger Agent
AMARILLO, TEXAS

for Economical Transportation



modern in design

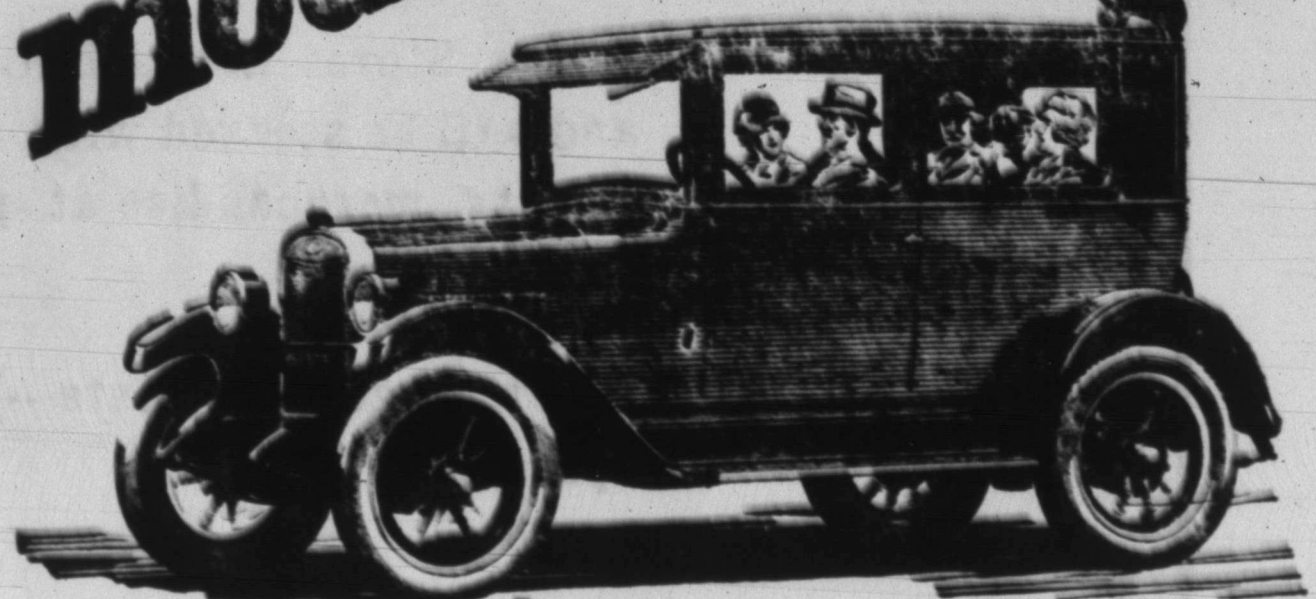

yet
Low in Price

Offering every modern feature essential to motoring satisfaction, Chevrolet is the world's finest low-priced car. It is winning new buyers by tens of thousands every month. Such worldwide popularity and gigantic volume production make possible Chevrolet's amazingly low prices. See it! Drive it! Know the superior principles of design and construction that make Chevrolet a revelation in performance and value.

So Smooth — So Powerful

The Coach	\$645
Touring	510
Roadster	510
Coupe	645
Sedan	735
Landau	765
1/2-Ton Truck	395
1-Ton Truck	550

All Prices F. O. B. Plant, Mich.
South Drive, Pampa, Texas
Commercial Texas

Pampa Chevrolet Company

QUALITY AT LOW COST

Announcing The Change of Ownership---

of the

Gerlach-Hopkins Mercantile Co.

We will take over the Dry Goods Stores owned by the
GERLACH-HOPKINS MERCANTILE COMPANY in,

PAMPA, TEXAS

PANHANDLE, TEXAS

BEAVER, OKLAHOMA

==== ON JULY 1, 1926 ====

We also operate stores at

WHITTENBERG, TEXAS

BUFFALLO, OKLAHOMA

These Stores are selling out their old stocks at present and will be stocked with all new goods throughout. High quality merchandise at popular prices will feature our chain of stores.

Don't forget the date--July 1, 1926--and attend our opening.

**The Palace Dry Goods
Company**

Pampa, Texas

Pampa Buick Co.