

# THE PAMPA NEWS

Vol. 20, No. 14

Pampa, Gray County, Texas, Friday, July 2, 1926

\$2.00 PER YEAR

## 200,000 BUSHEL WHEAT HARVESTED

## RESIDENCE PROPERTY BRINGS ENORMOUS PRICE

### O'LEARY AND ADDINGTON PAY \$26,000 FOR HOBART TRACT OF TWELVE ACRES

What is believed to be the highest price paid for real estate in the suburbs of Pampa was received by T. B. Hobart for his twelve acre tract lying in the west part of the city, which tract sold this week for a consideration of \$26,000 cash.

The land was purchased by Haley Addington and John O'Leary through the firm of Taylor and Anderson, exclusive agent for them. Mr. Addington and Mr. O'Leary already have extensive holdings in city property having put on the market the O'Leary addition, the Hollywood addition and other properties to be divided.

The twelve acre tract bought by Mr. Hobart will be divided into lots and be placed on the market shortly, according to the owners.

### A FAIR COLORIST



This young woman ascends a giddy ladder every day to put finishing touches to the "Rainbow City"—the Sesqui-Centennial International Exposition, opening in Philadelphia June 1 and continuing until December 1, to celebrate the 150th anniversary of the Declaration of American Independence. She is one of an army of young artists who are making the Sesqui a colorful success.

Mr. and Mrs. S. M. Pipkin returned Sunday from an extended visit in Mineral Wells.

### MARVIN JONES FATHER DIES

H. K. Jones, 79, Valley View, Cook county, well known in north Texas and especially the Panhandle where his son, Congressman Marvin Jones is a resident, died Monday in a Gainesville hospital.

Mr. Jones was a pioneer in Texas. He is survived by a widow, five sons and three daughters.

### MISS CHRISTINE CAMPBELL TO ENTER STATE UNIVERSITY

Miss Christine Campbell will enter the University this fall, according to her father, Superintendent R. C. Campbell, who states that his daughter will live at the Scottish Rite dormitory while in the University.

Miss Campbell was an honor graduate of the Pampa High School this spring.

## CHILDRESS INDEX ADVOCATES BETTER HIGHWAYS TO PAMPA

Gray county reports more gushing oil wells. The latest claims that Gray and Wheeler counties have the best wells in the entire Panhandle field. The oil is of better quality and can be marketed through pipe lines as it does not contain so much paraffin as oil from farther to the northwest. As the crow flies it is only about forty miles from the northwest corner of Childress to the producing wells of Gray county. Transportation facilities are not the best from this city to the fields, which has caused those in the oil game to go to Amarillo and come back east to the fields. It is now up to Childress, Wellington and Shamrock to bring about a change of affairs and win the oil field business and travel. It can be done if the leading citizens of the three cities will work in harmony.

### North Pike Essential

The essential road is from Childress to Wellington. This is a state highway and should be surfaced as soon as possible. The road is in splendid condition and follows a short route. There are good bridges over all the creeks and rivers and concrete drains wherever needed. The road is of standard width and has been put in proper condition as regards drainage.

Between Childress and Wellington are many beds of good gravel. At no point would it probably be necessary to haul gravel more than six or eight miles. The road should be graveled eight to ten inches deep so as to withstand the heavy loads of motor trucks. An asphalt binder should be used.

### Branch at Wellington

At Wellington the highway should

branch or at a point near Wellington. The road between Shamrock and Wellington should be graveled and made first-class. A new road should be graded from Wellington direct to Pampa. This would reduce the mileage perhaps fifteen or twenty miles and bring all motor travel and truck business from as far as the Hutchinson county fields direct to Pampa, thence to Wellington and Childress. It may be necessary for Collingsworth county to build a bridge across the Salt Fork of Red River but it is very probable that the road should not leave the Shamrock-Wellington road until the trestle is crossed on the present bridge.

### Means Much to All

The building of such a system of hard surfaced highways would assure Wellington, Shamrock, Pampa and Childress of at least ninety per cent of the traffic, both passenger and truck. It would mean a saving of at least eighty miles between Wichita Falls, Dallas and Fort Worth to the oil fields. It will mean the erection of modern hotels in all the towns mentioned above.

The project can be put over and the Index would like to see a meeting held at Wellington at an early date and have representatives from all the towns attend. It might not be out of place to invite representatives from Borger and Channing to attend.

The thing of greatest value is to do something. The road cannot be built unless a united effort is put forth. The opportunity awaits these towns to receive great benefit from the oil fields, which are gradually being extended southeastward.—Childress Index.

### LOOK TO YOUR LAURELS, AMARILLO!

Well, well, well. Now comes McLean, our sister city on the southeast corner of Gray County, with claims on the Wilcox fields. Of course it doesn't mean anything to us, but somehow the News got the idea that the Wilcox field belonged to Amarillo.

But one at a time: According to a news story appearing in the Amarillo News of Thursday, July 1, of the present year, we note that "McLean is the nearest railroad point to the Wilcox and Wheeler county fields".

Now the mere fact that the Achinson, Topeka and Santa Fe Railroad operates a railway through Pampa, which town is located exactly six and one half miles from the center of the Wilcox holdings in Gray county and which town is practically surrounded by oil wells in what has been called by some (of course illiterates) the "Pampa Oil Field", is not going to prompt us to dispute any story appearing in that most estimable newspaper.

Incidentally, the McLean Chamber of Commerce carried an advertisement covering almost half of the adjacent page and carrying exactly the same statements that appeared in the news story.

We don't want to intrude into anyone's business, but would like to see fair play up in our section of the State. It seems to us that Amarillo should have some consideration in the matter as the newspapers of that city staked a claim to the field first. Of course there may be some technicalities that we don't understand concerning such things, but we just want to call the situation to the attention of the people.

### POST OFFICE NOW HAS 626 LOCK BOXES

The Pampa Post Office now has 626 lock boxes, more than the majority of second class post offices, according to Postmaster William Crawford, who states that he is expecting the classification to be raised at any time.

The recent increase in the number of clerks has added materially in the dispatch with which incoming and outgoing mail is handled at the local office.

### C. R. ANTHONY STORE TO OPEN SOON

L. T. Hill, vice president of the C. R. Anthony Dry Goods Company, and A. E. Hamilton, also connected with that company, were visitors in Pampa this week securing a location for the new C. R. Anthony Dry Goods store that will be opened in Pampa shortly.

Mr. Hill was very enthusiastic over business prospects for Pampa and states that a store will be opened here just as quickly as a suitable location can be secured.

The company is now operating thirty stores in Texas and Oklahoma.

### PROSPERITY ITEMS

The ladies of the Baptist church sold ice cream at Kingmill Tuesday evening of last week.

P. O. Sanders states that his new offices in the Gray County State Bank building will be finished shortly and that the firm will move into its new location across the street. There are two other offices in the addition to the building.

G. C. Malone added another delivery truck to his delivery force this week. "Lots of business", G. C. says.

The brick work on the Johnson building has been temporarily halted on account of not having enough face brick to finish. Mr. Johnson is continuing work on the building, however, and states that it will be rushed to completion.

M. K. Brown was seen on the streets of Pampa wearing a new red and blue neck tie. It's wonderful what an oil well or two will do for a man.

G. C. Malone was awarded the contract for furnishing the floor coverings and furnishings throughout for the new Hotel Pampa, which will be located in the new R. E. Johnson building on West Foster avenue.

The Davis Construction Co. was awarded the contract for the erection of four business buildings for F. R. Warrick of Kansas City on the old A. E. Davis property on West Foster avenue. Work will begin at once and building will be rushed to completion. The buildings are to be of brick and tile and will cost approximately \$12,000.

### PROSPERITY ITEMS

G. L. Murry recently purchased a new Dodge truck.

Geo. Welch has purchased a Dodge special coupe.

Mr. and Mrs. Henry Thut have moved in to their new home recently purchased from W. Mullinax in the west part of town.

Mr. and Mrs. Harold Miller are visiting relatives and friends in Wichita and Winfield, Kansas.

Homer Kees was seen at an early hour Thursday morning sprinkling the street in front of his store. The spot he sprinkled looked like pavement the remainder of the day. Good idea, Homer.

The White House Lumber Company are building additional office and warehouse room at their yard on East Foster avenue. Manager Carson Loftus says "too much business".

Joe Godwin states that he has a new 1925 model Ford truck for sale. He didn't say what was wrong with it. But there must be something with harvest coming on. No, seriously, he says it's o. k.

C. C. Dodd states that his new brick east of Cuyler street on Ballard street is almost completed. Mr. Dodd received a carload shipment of feed this week and unloaded it into the new building. He states that he plans to add to his new building and probably erect another one adjoining it if the city's growth merits it with in the near future.

## YIELD IS HIGHEST IN HISTORY OF COUNTY; WHEAT IS TESTING OVER 62 POUNDS PER BUSHEL

### Federal Commissioner



Rear Admiral H. O. Stickney, retired, who has been appointed by Secretary Hoover and Kellogg as Federal Commissioner to the Sesqui-Centennial International Exposition commemorating the 150th anniversary of American Independence and which will be held in Philadelphia from June 1 to December 1. Admiral Stickney will be in full charge of the United States Government exhibit, which will be the largest of its type ever made.

### C. M. McCULLOUGH DIES SUDDENLY IN AMARILLO SUNDAY

C. Marvin McCullough, 47, president of the American State Bank of Amarillo died suddenly at his home in Amarillo, Sunday at 1 o'clock. Funeral services were held Tuesday afternoon at the Central Presbyterian church.

Mr. McCullough was formerly a stock owner in the First National Bank of this city. A number of Pampa people attended his funeral.

Mr. and Mrs. Barnard and two daughters of White Deer visited in Pampa Tuesday of this week. While here they visited their daughter Mrs. J. Wade Duncan.

## LOCAL BANKER BOOSTS PAMPA AS "OIL CITY OF THE PLAINS"

B. E. Finley, president of the First National Bank and booster for Pampa and Gray county, recently compiled some interesting information concerning Pampa and the Pampa Oil Field. This information was printed on a blotter and mailed to a number of people throughout this section of the State.

The blotter reads as follows: Pampa, "The Oil City of the Plains" Located in the heart of the Gray county oil field.

First oil land leased in Gray county in 1915. Wilcox Oil & Gas company began drilling first well in the Pampa Field in June 1924, on what is known as the Combs, Worley & Reynolds Ranch strictly a wild cat venture.

First well brought in in the Pampa Field August, 1924, a fifty barrel producer, now producing one hundred barrels daily, brought in by Wilcox Oil & Gas company.

Eighty-five thousand barrel tank erected by Wilcox Oil and Gas com-

pany in the Pampa Field in 1925. Second well in Pampa Field, a 200 barrel producer, brought in by Wilcox Oil & Gas company.

Stclair constructed pipeline from Pampa Field to Pampa in 1926. Third well in Pampa Field, 750 barrel producer, brought in in 1926 by Wilcox Oil and Gas company. Fourth well brought in in June 1925, 4,000 barrel producer, by Wilcox Oil & Gas company.

Merton No. 1 well in Pampa Field brought in in June, 1925, by Clark and Company. Daily production in the Pampa Field 6,000 barrels.

Wilcox Oil & Gas company now constructing a \$1,000,000 casing head gasoline plant in Pampa Field. No dry holes in the Pampa Field to date.

Oil from the Pampa Field is highest gravity oil in entire Panhandle. Fifty new rigs under construction in Pampa Field—July 1, 1926.

Harvesting of Pampa's greatest wheat crop is under full sway, with more than 100,000 bushels of wheat brought in the first three days of this week. The end of the week will probably see over 200,000 bushels shipped out or stored in local elevators.

The wheat is testing from 58 pounds per bushel to as high as 65 pounds, the average around 61 and 62 pounds per bushel. It is impossible as yet to get accurate figures on the per acre yield but farmers estimate the wheat at from twenty to forty-five bushels per acre.

C. W. Bowers of the Kepling Community is among the largest wheat growers of this section this year, having about 800 acres in wheat. He has just started harvesting and is expecting the entire field to yield on an average of forty bushels or more.

Many others in this section report yields as high as forty-five and fifty bushels on smaller fields.

Harvest hands began arriving last week and are now coming in in large numbers. They are finding employment as soon as they get here. Grain men and others report a shortage in hands, but hope that the incoming stream that is daily arriving will handle the situation.

The extra switch engine that is now stationed at Pampa greatly facilitates shipping, and it is thought the wheat can be handled easily if there is not a car shortage.

### G. C. MALONE OPENS SECOND STORE ACROSS TRACKS

G. C. Malone announces the opening of a second hand furniture store in Pampa. Mr. Malone states that the two stores are necessary to take care of this furniture business here.

S. J. Spears will be in charge of the new store. He recently returned from Kansas City where he has been for several days purchasing furniture for the two stores.

Mr. Malone will be assisted in the old store by his brother Parker Malone and Charlie Dunkle.

### MASONIC LODGE ELECTS OFFICERS FOR COMING YEAR

The Masonic lodge of Pampa recently elected the following officers for the coming year: W. W. Merten, worshipful master; L. H. Sullins, senior warden; J. A. Pearson, junior warden; J. T. Crawford, treasurer; C. P. Buckler, secretary; C. T. Hunkapillar, tiler.



**THE PAMPA NEWS**  
Published Every Friday  
at Pampa, Texas

David M. Warren } Owners  
Dr. J. E. Nunn }  
J. L. Nunn }

DAVID M. WARREN  
Editor and Manager  
J. D. SUGG, Local Manager

Office in News Building  
Phone No. 100

**SUBSCRIPTION RATES**  
In Texas

One year	\$2.00
Six months	1.25
Three months	.65
Outside Texas	
One year	\$2.50
Six months	1.50
Three months	.85

Advertising Rates Upon Application

Entered at the Pampa, Texas  
Postoffice as Second Class Mail



Why can't a town have two, three or even twenty slogans if it wants? Just at this time some of the old timers are questioning the recently begun practice of calling Pampa "the Oil City of the Plains", holding that Pampa is "The Wheat City of the Plains". Pampa is "The Wheat City of the Plains". Approximately one thirteenth of the wheat produced in the entire State of Texas is grown around Pampa and shipped from this point. Pampa might well be called "The Wheat City of Texas". But Pampa deserves the other slogan as well. At the present rate of production the Pampa field is bringing in an annual revenue of over \$4,000,000 with good prospects of increasing this output to \$40,000,000 annually within the near future. That's just two of the good things Pampa has to offer—there are numerous others.

**PROPOSED AMENDMENT TO THE CONSTITUTION**  
HOUSE JOINT RESOLUTION NO. 9

A resolution proposing an amendment to Article 7, of the Constitution of the State of Texas by changing Section 3, eliminating the provision authorizing the Legislature to create special districts and making an appropriation therefor.

Be it Resolved by the Legislature of the State of Texas:

Section 1. That Section 3, Article 7, of the Constitution be so changed as to read as follows: (creating new Section.)

"Section 3. One-fourth of the revenue derived from the State Occupation taxes and poll taxes of one dollar on every inhabitant of the State, between the ages of twenty-one and sixty years, shall be set apart annually for the benefit of the public free schools; and in addition thereto, there shall be levied and collected an annual ad valorem State tax of such an amount not to exceed thirty-five cents on the one hundred (\$100.00) dollars valuation, as with the available school funds arising from all other sources, will be sufficient to maintain and support the public schools of this State for a period of not less than six months in each year, and it shall be the duty of the State Board of Education to set aside a sufficient amount out of the said tax to provide free text books for the use of children attending the public free schools for this State; provided, however, that should the limit of taxation herein named be sufficient the

deficit may be met by appropriation from the general funds of the State and the Legislature may also provide for the formation of school districts by general laws; and all such school districts may embrace parts of two or more counties, and the Legislature shall be authorized to pass laws for the assessment and collection of taxes in all said districts and for the management and control of the public school or schools of such districts, whether such districts are composed of territory wholly within a county or in parts of two or more counties, and the Legislature may authorize an additional ad valorem tax to be levied and collected within all school districts heretofore formed or hereafter formed, for the further maintenance of public free schools, and for the erection and equipment of school buildings therein; provided that a majority of the qualified property tax paying voters of the district voting at an election to be held for that purpose shall vote such tax not to exceed in any one year one (\$1.00) dollar on the hundred dollar valuation of the property subject to taxation in such district, but the limitation upon the amount of school tax herein authorized shall not apply to incorporated cities or towns constituting separate and independent school districts created by general or special law.

Section 2. The forgoing constitutional amendment shall be submitted to a vote of the qualified electors of the State at an election to be held throughout the State on the first Tuesday after the first Monday in November, 1926, at which election all voters favoring said proposed amendment shall write or have printed on their ballots the words, "For the amendment to the constitution of the State of Texas eliminating the provision which authorizes the Legislature to create special school districts," and all those opposed shall write or have printed on their ballots the words, "Against the amendment to the Constitution of the State of Texas eliminating the provision which authorizes the Legislature to create special school districts."

Section 3. The Governor of the State is hereby directed to issue the necessary proclamation for said election and to have same published as required by the Constitution and existing laws of the State.

Section 4. That the sum of two thousand (\$2,000.00) dollars, or so much thereof as may be necessary, is hereby appropriated out of any funds in the Treasury of the State of Texas not otherwise appropriated, to pay the expenses of such publication and election.

Approved, April 4, 1925.  
EMMA GRIGSBY MEHARG,

Secretary of State.  
(A Correct Copy.)

**POLITICAL ANNOUNCEMENTS**

The following candidates present their names to the voters of Gray County, subject to the action of the Democratic Primary in July.

**FOR SHERIFF AND TAX COLLECTOR:**  
JOHNNIE R. BACK  
E. S. GRAVES  
(For re-election)  
A. R. (CAL) CALAWAY

**FOR COUNTY JUDGE:**  
A. C. HUSTED  
T. M. WOLFE  
(For re-election)

**FOR COUNTY TREASURER:**  
MIRIAM WILSON  
(Re-election)

**FOR COUNTY AND DISTRICT CLERK:**  
CHARLIE THUT  
(For re-election)

**FOR TAX ASSESSOR:**  
F. E. (EWING) LEECH

**FOR COUNTY ATTORNEY:**  
JOHN F. STUDER

**FOR COMMISSIONER Precinct No. 2:**  
W. A. TAYLOR  
(Re-election)  
JOHN TURCOTTE

**FOR COMMISSIONER Precinct No. 3:**  
THOS. O. KIRBY

**FOR COMMISSIONER Precinct No. 1:**  
C. W. BOWERS

**ATTORNEY GENERAL:**  
J. V. ALLRED  
JOHN W. HORNSBY

action of the Republican Primary on July 24:  
County Chairman:  
DR. V. T. BRUNOW  
C. J. Bucy and M.V. Sanders of Wheeler, were Pampa visitors Sunday. Mr. Sanders visited his son, P. O. Sanders, abstractor of Pampa, while here.

**News want-ads pay for themselves.**

**Piles Cured Without The Knife**

Blind, bleeding, protruding, no matter how long standing, within a few days without cutting, tying burning, sloughing or dentention from business. Fissure, fistula and other rectal diseases successfully treated. Twelve years in their permanent location, Fort Worth, with more than six thousand cured patients.

**DR. P. M. WALTRIP, Specialist**  
Of Drs. Waltrip & Van Halten, Fourth Floor Worth Building, Fort Worth, Texas.

Will be in Pampa and Panhandle for a limited time. Examination free. See me now. Located at:

**PAMPA PANHANDLE**  
Mondays, Weds., Fridays Tuesdays, Thurs., Sats.  
Schneider Hotel Downs Hotel  
Reference: JOHN HENRY, HARRY SULLINS, J. H. MACKAY, DICK WALKER, and others.



**What the Neighbors Are Doing**

George Brown's red hen to the sad rooster said,  
"I'm tired and sleepy and should go to bed,  
But the hen house's so drafty and cold and damp,  
It's not nearly fit to shelter a tramp."  
So she flew to a limb of a tree nearby,  
And so made her bed neath a rain-filled sky—  
No wonder she laid not an egg that fall,  
She was just too discouraged to try, that's all.  
But when George built her a new hen house tight,  
With windows and fresh air and nary a mite,  
She soon began laying, and most every day  
Mrs. Brown gathers eggs that her happy hens lay.

We furnish plans and known lumber for houses that will encourage hens to be industrious and profitable.

**PANHANDLE LUMBER COMPANY**

**The Chrysler**

"60's"—"70's"—"80's"  
NEW "80" PRICES

Pheaton	\$2,835
Roadster	2,940
5 P. S.	3,460
7 P. S.	3,560
4 P. Coupe	3,250
7 P. Lim.	3,970

Prices f. o. b. Pampa  
See Us For Used Cars  
**Weatherford-Crawford Motor Co.**  
Space at Texas Garage

ANNOUNCING THE OPENING OF

**PARKER-KEMP MUSIC COMPANY**

WE carry a complete line of Edisons, Gulbransen pianos, portables, sheet music, player rolls, including Edison, Okeh and Vocalion.

**Parker-Kemp Music Co**  
Temporary location in Kinnison Barber Shop Building.

**DR. GREEN DENTIST**  
PERFECT SATISFACTION IN DENTAL WORK FOR LESS MONEY

BEST SET OF TEETH MONEY CAN BUY \$25.00	COLD and PORCELAIN BRIDGES as Low as \$6.00 FILLINGS 50c Up
---	---

EASY WORKMAN ALL WORK GUARANTEED  
PAINLESS EXTRACTIONS WITH NITROUS OXIDE GAS  
Mission Theatre Bldg., 313 1-2 Polk St. Phone 795  
AMARILLO, TEXAS

4TH ANNUAL

**All-Panhandle Rodeo and Celebration**

Saturday, July 3rd.

Liberal Contest Money  
"Canadian Chamber of Commerce Band"

Anvil Park Lake  
CANADIAN, TEXAS

I WONDER WHAT I'LL GET THIS TIME?

**BUY GROCERIES HERE IS NO GRAB BAG GUESS**

When you come here in person to choose, or when you phone us your order, you may be certain of getting the best Groceries to be had. Quality is our watchword.

**HORN & COFFEE**  
PHONE 5 FOR QUICK DELIVERY

**Anything in Groceries**

EGGS, to be at their best as a food, must be absolutely fresh. That is why we are so particular about our stock being completely new each day.

You can depend upon our eggs being fresh

We candle every egg before it is sold.

25 cents per dozen this week

**Pampa Poultry Mercantile Association**



**PAUL V. BINION**  
Chiropractor

Announces the opening of temporary office at

**R. E. JOHNSON, Residence**

PERMANENT OFFICE  
**SMITH BUILDING**  
When Completed

**POULTRY AND EGG  
Cash Market**

We solicit your poultry and eggs. We will pay you the highest cash price for your produce.

**Superior Poultry and Dairy Feeds**

Let us sell you your next sack of chicken feed. The Superior Chicken Feeds are guaranteed if they do not give you satisfactory results, we will give you your money back.

**Baby Chicks**

American White Leghorn Chicks, 10c to 12 1-2c. Heavy breeds, 12c to 15c each, according to the quality and quantity. A few 10 week old White Leghorn Pullets. Book your orders now.

**C. C. DODD PRODUCE &  
HATCHERY**  
Pampa, Texas

**YOU CAN'T AFFORD THIS RISK  
WITHOUT PROTECTION!**

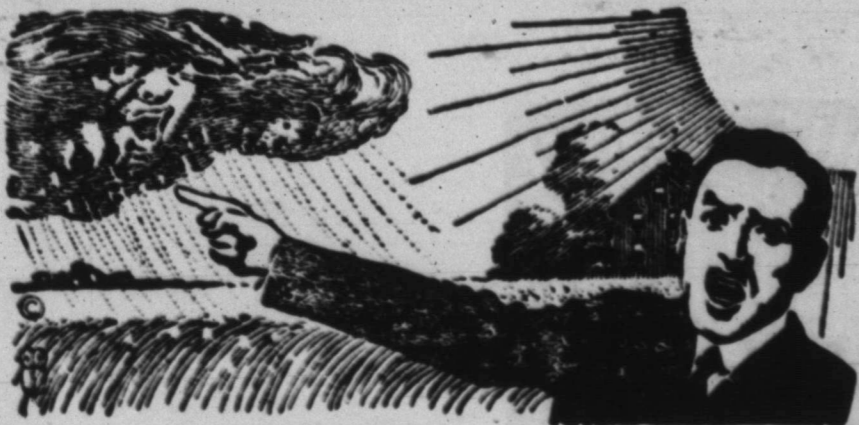

In this season of the year sudden hailstorms may be expected at any time and without warning. Your sound business judgment will not stand by and see the best crop in recent years destroyed without the protection you can so easily have.

LET US EXPLAIN OUR LOW PREMIUMS

**Groom Mutual Insurance**  
A. B. KEAHEY, Agent

**The Friendly Bank**

This bank has earned and keeps the reputation of being a friendly bank for the very good reason that its officers and employees make it a business to look upon customers as friends.

We know that when you come into this institution you are conferring a favor upon us and, consequently we appreciate it and show our appreciation by the manner in which we serve you.

We Appreciate Your Patronage

**Gray County State Bank**  
C. L. THOMAS, President. W. H. DOYLE, Cashier.

**PROPOSED AMENDMENT TO THE  
CONSTITUTION**

SENATE JOINT RESOLUTION NO. 7  
Proposing an amendment to the Constitution of the State of Texas by amending Section 33 and Section 49 of the Constitution of Texas so as to permit officers of the National Guard Reserve, and the Officers Reserve Corps of the United States, and enlisted men of the National Guard, the National Guard Reserve, and the Organized Reserves of the United States to hold public office in Texas.

Section 1. That Section 33 of Article 16 of the Constitution of the State of Texas be amended so as to read as follows:

The accounting officers of this State shall neither draw nor pay a warrant upon the Treasury in favor of any person, for salary or compensation as agent, officer or appointee, who holds at the same time any office or position of honor, trust or profit, under this State or the United States; except as prescribed in this Constitution. Provided, that his restriction as to the drawing and paying of warrants upon the Treasury shall not apply to officers of the National Guard of Texas, the National Guard Reserve, the Officers Reserve Corps of the United States, nor to enlisted men of the National Guard, the National Guard Reserve, and the Organized Reserves of the United States."

Section 2. That Section 40 of Article 16 of the Constitution of the State of Texas be amended so as to read as follows:

"No person hold or exercise at the same time, more than one civil office of emolument, except that of Justice of Peace, County Commissioner, Notary Public and Postmaster, officer of the National Guard, the National Reserve, and the Organized Reserves of the United States, unless otherwise specially provided herein. Provided, that nothing in this Constitution shall be construed to prohibit an officer, or enlisted man of the National Guard, or an officer in the Officers Reserve Corps of the United States, or an enlisted man in the Organized Reserves of the United States from holding in conjunction with such office any other office or position of honor, trust, or profit under this State or the United States.

Section 3. The foregoing Constitutional amendment shall be submitted to a vote of the qualified electors of this State at an election to be held on the first Tuesday in November A. D. 1926, at which all ballots shall have printed thereon:

"For the Constitutional amendment permitting officers and enlisted men of the National Guard, and the National Guard Reserve, and officers of the Officers Reserve Corps of the United States, and enlisted men of the Organized Reserves of the United States, to hold other offices or positions of honor, trust or profit under this State or the United States."

Each voted shall scratch out one of said clauses on the ballot, leaving the one expressing his vote on the proposed amendment.

Section 4. The Governor shall issue the necessary Proclamation for said election, and have the same published as required by the Constitution and laws of this State. The expense of publication and election for such amendment shall be paid out of proper appropriation made by law. Approved March 16, 1925.



**HART-PARR  
POWER**  
Will Give You More Leisure



Time to enjoy life is just as important as having money to enjoy it with. Hart-Parr tractors are giving thousands of farmers more money and more time. Farmers raise bigger crops, in less time and at a lower cost the Hart-Parr way. Don't put off getting that Hart-Parr tractor you have always wanted—get it this year. Come in and look over the 1926 line and ask us for a demonstration.

**JOHN HAGGARD**  
Authorized Dealer  
Pampa, Texas

**EMMA GRIGSBY MEHARG,**  
Secretary of State  
(A correct Copy.)

**PROPOSED AMENDMENT TO THE  
CONSTITUTION**

SENATE JOINT RESOLUTION NO. 9  
A Joint Resolution relating to the amending of Article 16, Section 58, of the Constitution of the State of Texas, abolishing the Board of Prison Commissioners; providing for the supervision and management of the Prison System, under such laws as may be provided for by the Legislature.

Section 1. That Article 16, Section 58 of the Constitution of the State of Texas, be amended so as to hereafter read as follows:

Section 58. The Legislature shall have full power and authority to provide by law for the management and control of the Prison System of Texas; and to this end shall have power and authority to place the Prison System under the supervision, management and control of such trained and experienced officer, or officers, as the Legislature may from time to time provide for by law.

Section 2. The above Constitutional amendment shall be submitted to a vote of the qualified electors of this State at a general election to be held November 3, 1926, at which election all voters favoring said proposed amendment shall write or have printed on their ballot the words "For the amendment of Article 16, Section 58, of the Constitution, abolishing the Board of Prison Commissioners said amendment shall write or have printed on their ballot the words "Against the amendment of Article 16 Section 58, of the Constitution, abolishing the Board of Prison Com

**STROOPE & GOBER**  
A GREAT POULTRY REMEDY  
Given freely in drinking water or mixed in feed thoroughly mix them of all blood-sucking flies, ticks and blue bugs, and more than all intestinal worms and parasites. Its formula is scientific and other ingredients known remedies for improving the appetite, purifying the blood, curing the system and preventing disease. Better prevent than try to cure. Contains no alcohol or poison. Can be given to all ages of chicks, old fowls and turkeys, any kind of weather with good results. Its cost is very small—only one dollar bottle will last 100 fowls more than 100 days. The manufacturers are anxious for all poultry owners to try it 30 days at their risk on the following conditions: After using 30 days if your flock has not improved in health, produced more eggs—eggs that hatch stronger and healthier young chicks—come back to your dealer—he is authorized to refund your money.

PAMPA DRUG STORE

They say the skating rink man has the biggest bank account in town. If he charges Chas. Cook for the room he takes up on the floor, it's no wonder to us—except where Charlie gets the money.

**PROPOSED AMENDMENT TO THE  
CONSTITUTION**

Section 3. The Governor of this State is hereby directed to issue the necessary proclamation for said election and have the same published as required by law.

Section 3. The sum of \$5,000.00, or so much thereof as may be necessary, is hereby appropriated out of the funds in the Treasury of the State, and not otherwise appropriated to pay the expenses of such publication and election.

Approved, April 4, 1925.  
**EMMA GRIGSBY MEHARG,**  
Secretary of State.  
(A Correct Copy)

**LOW-COST TRANSPORTATION**

**Star Cars**

**MORE POWER**

Commercial Chassis	\$425
Roadster	525
Touring	525
Coupester	595
Coupe	675
Coach	675
Sedan	775

(F. O. B. Lansing, Mich.)

**DURANT MOTORS, INC.**  
JESS FLETCHER, Representative

**The First National Bank**

Pampa, Texas

**Better Secure a Safety  
Deposit Box Now for Your  
Valuable Papers**

**B. E. FINLEY**  
President

**DE LEA VICARS**  
Cashier

WE cordially invite the citizens of Pampa and vicinity to list property for sale or lease with us.

WE have a broad acquaintance of long standing in the Panhandle and feed we are in touch with many prospective investors.

**STROOPE & GOBER**  
Box 65, PAMPA, TEXAS.

**Splendid Values**

In Attractive Patterns of,

**Tissue Gingham  
and Voiles**



At Prices that will make you glad you came here to buy.

**Some Real Values in Kakhi  
Trousers**

Scott's Level Best Khaki Trousers for only \$1.95 a pair. Regular sellers at \$2.50 a pair. Fast colors and extra well tailored garment

**C. B. BARNARD**  
**DRY GOODS**



# ANNOUNCING the opening of the G. C. Malone Furniture Store No. 2

On account of the great increase in our business and the small space we now have together with the big demand for second hand furniture we have found it necessary to establish another store.

Our new store will open two blocks of the Depot on Cuyler Street. Our customers will continue receiving the same prompt and courteous service that has established our position in Pampa.

*For anything in the Second Hand Furniture Line come to*

# G. C. Malone Furniture Store Number 2

## WOMANS MISSIONARY SOCIETY MEETS HERE THIS WEEK; 100 DELEGATES ATTEND FROM NEIGHBORING CITIES

The Womens Missionary conference of the Clarendon District met at Pampa, June 29 and 30.

The delegates arrive Tuesday afternoon and were served with punch and the time was spent getting acquainted and assigning homes, after which a short devotional service was held.

Later the ladies were taken on a tour to the oil fields, and Tuesday night an interesting program was held at the church with Mrs. Delaney of Canyon as the principal speaker.

On Wednesday morning the conference went into session with Mrs. Louis Clements, district secretary from Shamrock, presiding.

Mrs. O. T. Smith of Clarendon was elected for the day and various committees were appointed.

Mrs. J. S. Huckabee of Perryton gave a very interesting talk on why we should organize the children.

Little Janice Purviance then favored with a beautiful solo with Mrs. Purviance at the piano.

Mrs. Carrie Weldman brought a very helpful message on "Social Service".

The noon day bible lesson was lesson was given by Rev. Huckabee of Perryton.

The devotional hour Wednesday noon, was conducted by Rev. Sherrill of Mobeetie, with Rev. Gattis following with a very interesting talk on Clarendon College.

The Belle Bennett memorial was beautifully presented by Mrs. Delaney of Canyon, followed with talks by Mrs. Fields of Shamrock and Mrs. Porter of Wheeler.

Reports were then read from the Home Cultivation committee and Resolution committee.

Wheeler was chosen as the next meeting place which will be in May. Shamrock won the honor of having the best poster and report. The Pampa ladies served a sumptuous lunch at noon and received much praise from the 100 delegates.

The W. M. S. will meet next Wednesday at the church for bible study. The president, Mrs. W. Purviance requests that all members be present if possible.

### BAPTIST CHURCH

The church will observe the Lord's Supper at the close of the morning preaching service. The theme will be "The Bible Doctrine of the Lord's Supper". The pastor will preach a high explosive sermon on the "Dance" at the evening hour.

Many visitors worshiped with us last Sunday. Some of our liveliest members are people who have recently placed their membership with us. You will find a friendly crowd to welcome you at every service. The Sunday school attendance is holding up fine for the busy season.

Sunday school begins at 10 o'clock. Preaching at 11:00 and 8:45, B. Y. P. U. at 8:00, W. M. U. Wednesday at 2:30 and prayer meeting at 8:45. You always have a hearty welcome at the Baptist church.

F. A. Tippen, Pastor.

### MRS. PEARSON ENTERTAINS L. T. D. CLUB

Mrs. S. C. Pegrason delightfully entertained the L. T. D. Club at her home Thursday afternoon of last week. The afternoon was spent in playing "42". High score was won by Mrs. Howard Logan of Lubbock and low by Mrs. P. B. Carlson.

Mrs. Raymond Harrah furnished the hostess with beautiful sweet peas out of her own flower garden as favors for the guests.

The members of the club decided to adjourn for a month.

Delicious refreshments of brick ice cream and cake were served the following guests: Mrs. Loyd Bennett, Mrs. Joe Logan of Lubbock, Mrs. Howard Logan of Lubbock, Mrs. Hendrix, Mrs. Moore, Mrs. Walter Coffee, Mrs. Raymond Harrah, Mrs. John Williams, Mrs. Floyd McConnell, Mrs. Roger McConnell, Mrs. P. B. Carlson, Mrs. Frel Rusk, Mrs. Carson Loftis, Mrs. Brainour, Mrs. J. Wade Duncan and the hostess, Mrs. Pearson.

Mrs. Roy Tinsley delightfully entertained with an afternoon party at her home Friday, June 25, honoring her sister-in-law, Mrs. A. H. Tinsley of Roswell, New Mexico. Several very interesting games were enjoyed among which was a musical contest causing quite a lot of thinking and merriment. Mrs. Tom Rose played the songs. This was followed by a short program of reading and music. Mrs. Loftis and Mrs. Todd gave several entertaining numbers. Mrs. A. H. Doucette sang a beautiful solo. Dwight Price gave two piano numbers that were greatly enjoyed.

Delicious refreshments of punch, pineapple sherbet and cake were served the following guests: Mesdames and the following guests: Mrs. A. H. A. H. Tinsley, Jno. V. Andrews Huy Farrington, Joe Lewis, Siler Faulkner, C. C. Cook, C. C. Dodd, A. Cole, Joe Smith, G. C. Malone, P. C. Ledrick, H. L. Ledrick, Carson Loftus, Alex Schneider, Dave Pope, Norman Walberg, Hugh Isbell, Bert Delea Henry Lippold, Edwin Vicars, Lelea Vicars, Sam Thomas, Charlie Thomas, Joe Shelton, J. Saunders, Ivy Duncan, Ervin Cole, T. H. Barnard, Bob Morris, Lester Sills, Louis Meers, A. H. Doucette, James Todd, I. B. Hughey, Mrs. McSkimming and Mrs. Price.

Mrs. B. E. Finley is at the bedside of her aunt Mrs. W. N. Olds of Cottonwood Falls Kansas, who is very ill.

Mrs. M. J. Cash and son Clovis, of Augusta, Kansas have been visiting their daughters and sisters, M. S. V. Hurst and Miss Ida Cash.

B. E. Finley, president of the First National Bank of this city attended the funeral of C. M. McCullough in Amarillo Tuesday of this week. Mr. Finley was a personal friend of Mr. McCullough.

George Simpson of Spriand, Ill. is visiting in Pampa this week. Mr. Simpson is here in interest of his wheat crop on his farm northwest of Pampa. He is well known hereby all the old timers.

Miss Geneva Overstreet of Duncan Oklahoma has accepted the position of stenographer for the McMurry Grain Company.

J. Wade Duncan and Herman Kreiger were business visitors in Amarillo Wednesday of this week.

Mr. and Mrs. Dave Warren visited in Pampa Wednesday of this week.

Mr. and Mrs. Lee Woodward returned Saturday from San Saba where they visited relatives and friends. Mr. Woodward spent a few days in Galveston on business.

Mr. and Mrs. L. L. Davis announce the arrival of an 8 1/2 pound girl. The young lady arrived last Friday morning.

Misses Eunice Barnard and Edna Faye Darnell and George Gill were Amarillo visitors Monday of this week.

Mr. and Mrs. T. E. Rose spent Sunday night with Mr. Rose's uncle Mayor E. J. Randle at Chillicothe, Texas.

F. D. Hammin of the Rose Motor Company, spent Sunday with his mother at Chillicothe.

C. E. Haynes, former owner of the ice plant in Pampa is visiting in Chillicothe.

Try the News ads for results.

**PAMPA SHOE AND  
HARNESS SHOP**  
PAMPA, TEXAS  
**WHERE SERVICE AND  
QUALITY MEET**



go see  
something  
new this  
summer

**Xcursions**

via the Santa Fe to the scenic regions of the Far West.

California - Colorado New Mexico - Arizona Rockies, Grand Canyon National Park, Yosemite and the Big Trees and other National Parks.

Just phone or address

O. T. HENDRIX, Agent - PAMPA, TEXAS

T. R. GALLAHER, General Passenger Agent AMARILLO, TEXAS

### FOR A GOOD MEAL

When you are really hungry and want a Square Meal, or if you just want a light Lunch, you will be satisfied if you come here.

**The Pampa Cafe**  
East Side Cuyler St.



## Building Materials We Have Them---

TILE  
PAINTS  
BRICKS  
LUMBER  
CEMENT  
HOUSE PLANS  
HEAVY RIG TIMBERS

Z TYPE MORSE ENGINES

FOR EVERY LOAD AND ANY AND ALL SUPPLIES THAT YOU WILL FIND IN A MODERN LUMBER YARD

## WHITE HOUSE LUMBER COMPANY

CARSON LOFTUS, Mgr.



# The Wool Industry in South Africa

(Lett. from E. S. Bartlett, Bloemfontein, O. F. S., Africa)

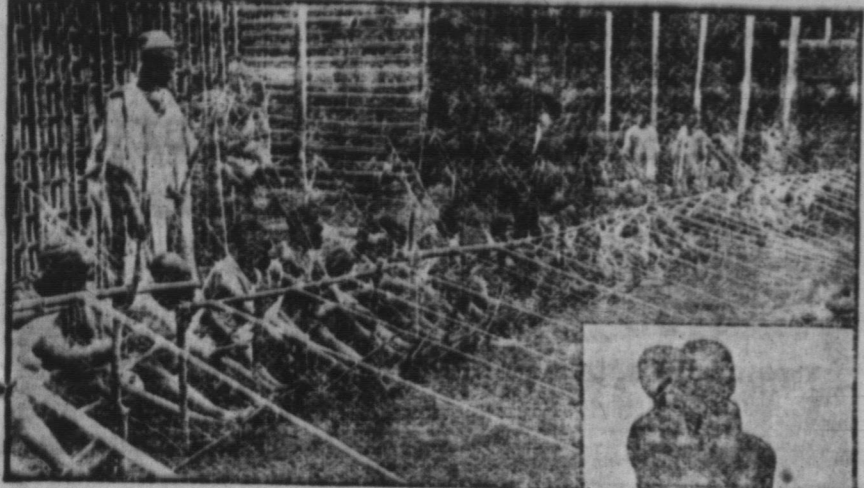

Underwood & Underwood. A busy woolen with primitive looms in Africa. Note the Ovocroca.

The Union of South Africa is rightly classed among the great wool producing countries of the world. Climatic conditions there are admirably adapted to the breeding and raising of the Merino type of sheep with a strong, staple wool.

A large part of this country is suitable only for the raising of sheep, and the government is making progressive and intelligent efforts to improve both the sheep and the manner of preparing the wool for market.

Jacks being a strong menace in South Africa, long-time government loans are extended to sheep owners for the erection of jack-proof fencing. Government sheep experts are maintained permanently in allotted districts so that their services and advice may be assured at a nominal fee.

The mutton sheep of South Africa is the fat-tailed, black headed Cape—a non-wooled sheep. As no cross-breeding for mutton lambs is done, the wools are purely Merino in character.

Progress in this South African industry is particularly noticeable in the harvesting. Despite the fact that Kaffir labor can be secured at the equivalent of \$3.50 American, per month, there is a trend towards the modern shearing machine as against the age-old hand blades, which, even in America, have not been discarded by many otherwise entirely progressive wool raisers.

A study of this fact, however, readily reveals the reason for it. While there is a first cost for the machine, the unskilled black adapts himself to its use much more readily than to the hand blades, and soon does a remarkably smooth job of shearing with the machine.

Once adapted to the use of the machine, its economic value is demon-

strated in the materially greater number of sheep shorn daily; the better market value of the wool, the fewer maimed sheep, and not least important, the additional 55 to 125 more wool obtained with the machine over and above the amount of wool secured with the hand blades. As a consequence, the machine resolves itself into a small investment with certain and big returns.

Steadily, the science of wool-marketing in South Africa is fast approaching the scientific efficiency of the Australian marketing plan, which is, without doubt, the most practical and efficient in existence today.

Considering that the four provinces, Natal, Transvaal, Orange Free State, and Cape Province, which comprise the Union of South Africa, have 20,000 square miles less of territory than Oregon, Washington, Idaho, Montana and Wyoming combined, it is surprising to note that they contain two and one-half times as many sheep as our five states named.

This alone makes that country a strong contender for future leadership in the wool industry. It is interesting to note however, that the great bulk of foreign progressiveness is due to American initiative, American implements, and machinery and American ingenuity. The South African wool industry holds true to this in that American methods and American machinery are destined to take a large and important place in the economic progress of the far distant Union of South Africa.

out for the past seven years by the experiment station at Lubbock. Recognizing the merits of this tree and its adaptability to the western part of the State, the Station has during the past five years propagated and distributed some ten thousand trees of this variety in widely scattered areas. Only favorable reports have been made on the performance of this elm from the various places it has been tried throughout the State.

The people are fast becoming informed as to the desirability of this elm and there is a big demand for it. The supply within the State up to this time has largely been propagated by the experiment station for trial and distribution. The Chinese elm is propagated readily from fresh seed and in the absence of a supply of seed fair success has occasionally been secured from root and hardwood cuttings. Many nurserymen in the State are becoming interested in the possibilities and in the sale of this tree to plant in Texas. A few of the nurserymen do not have a limited supply of trees of this variety available and many others are also now planning to propagate it in considerable numbers.

A recent letter to the experiment station from the University of Nanking indicates that large shipments of seed of the Chinese elm will soon be received in the United States. The letter states:

"We have orders for about three hundred pounds of Chinese elm seed for this spring's delivery and are now

collecting the seed at three different places. At least we hope that conditions are sufficiently peaceful where we sent the men so that there will be no difficulty in making the collection and that we will be able to forward the seed to our various people in the United States of America."

"From what you say I imagine that there will be considerable demand for this for sometime to come and if it continues to do as well as it has done will undoubtedly result in large plantings throughout the semi-arid west."

Many of these seed will be planted in the State and it is hoped that an adequate supply of this tree will soon be available. From experience with some four or five importations of seed direct from the University of Nanking, Nanking, China in the past few years according to Mr. Karjer, it has been found that difficulty is occasionally encountered in getting setting good germination. This seems to be mainly due to the fact that the seed ripen in China in May and by the time they reach this country the hot, dry months are not so favorable for planting tree seeds. In spite of this fact, however, the station has had better success in planting the seed with proper care immediately upon arrival than when the seed were held over for planting until the following spring. These elms do not retain their viability well and when held over until the following April or May, which is the best

time for planting, best seeds of this kind, the germination is usually very low. The shipments of this seed will arrive from China in June or early July and the best success may be expected by planting immediately upon arrival and giving the seedbeds from one-half to full shade during germination and the young seedling stage.

Fresh seed give a high germination and produce seedlings in abundance so that once a dependable supply of seed is developed from trees in this country it will be easily propagated. Trees on the Lubbock station have borne a heavy crop of seed the past two years, but they have mostly been destroyed by late frosts before completely matured. Enough good seed were saved this year to furnish several thousand plants. A more dependable source of seed will likely be farther north in the plains area where

the tree are held back from putting on a seed crop in the spring so as to escape the later frosts.

The Chinese elm is a drought resistant tree having an extensive surface root system. It has numerous small leaves, makes a dense shade and is remarkably fast growing and easily transplanted. It is apparently especially valuable for the western part of the State where there are practically no suitable shade trees native and where a dependable tree of these habits is so badly needed for both city and farm planting. Its growth there up to this time indicates that Chinese elm is a distinct and valuable addition to the meagre list of trees thriving in this region and from trial plantings in other sections it also promises to be of considerable importance as a desirable shade tree in other parts of Texas.



Four of a kind, Kaffir children.

## NOTICE OF ELECTION

WHEREAS, the City Council of the City of Pampa deems it advisable to call a special election as contemplated by Article 1104 of the Revised Civil Statutes of Texas, 1925.

THEREFORE, BE IT ORDERED BY THE CITY COUNCIL of the City of Pampa, Texas, that an election be held on the 19th day of July 1926, at which election the following proposition shall be submitted:

"Shall the provisions of Chapter 9 Article 1086 to Article 1105 both inclusive, of the Revised Civil Statutes of Texas 1925, relating to Street Improvements, be adopted or rejected by the City of Pampa, as provided by Article 1104 of the R C S of Texas 1925, and the constitution and laws of the State of Texas."

The said election shall be held at the Fire Station in the City of Pampa and the following named persons are hereby appointed managers of said election, to-wit: Presiding Judge, T. H. Lane; Judge P. C. Ledrick and T. W. Johnson and John B. Ayres as Clerks.

The said election shall be held under the provisions under the constitution and the laws of the State of Texas, relating to such elections and only qualified voters who are property taxpayers of said City shall be allowed to vote.

All voters who favor the proposition to adopt the provisions contained in Chapter 9 of the R C S of Texas, 1925, shall have written or printed upon their ballots the words: "For the adoption of the provisions of Chapter 9, Revised Civil Statutes of Texas, 1925."

And those who oppose, shall have written or printed upon their ballots the words: "For the rejection of the provisions of Chapter 9, Revised Civil Statutes of Texas, 1925."

Said election shall be held in compliance with the law with reference to regulating City Elections, in said City.

## SHADE TREES NOW AVAILABLE

Texas Agricultural Experiment S. The Chinese elm at present gives promise of being one of the best trees for shade and windbreak planting in West Texas according to R. E. Karper, assistant director of the Texas Agricultural Experiment Station. This is a new tree first introduced a few years ago from China by the office of seed and plant introduction and which has been tested

## ATTENTION BOYS AND GIRLS

We are going to give you another covered wagon right away so get busy and save all the Santa Fe Cans you can.

PAMPA POULTRY MER. ASS'N Headquarters for Santa Fe Canned Goods. Phone 118.

Mr. and Mrs. J. E. Wren visited their daughter last week in Amarillo.

A copy of this order signed by the Mayor of Pampa Attested by the City Secretary of said City, shall serve as a proper notice of said election.

The Mayor is authorized and directed to cause said notice of election to be posted up at the City Hall and two other places in the City of Pampa, for at least thirty full days prior to the date of said election.

The Mayor is further authorized and directed to have notice of election published in some newspaper of general circulation in said City and which notice shall be published once each week for four consecutive weeks, the date of the first publication not less than thirty full days prior to the date of the election.

F. P. REID, Mayor, City of Pampa, Texas.

ATTESTED: J. T. CRAWFORD, JR., City Secretary. (12-4c)

## SCARBROUGH LEAVES \$10,000 LOAN FUND TO TEXAS UNIV.

AUSTIN, Texas, June 30 — Another loan fund for students of the University of Texas was made possible by the gift of \$10,000 to that institution by the term of the will of the late E. M. Scarbrough, pioneer merchant of Austin, who died June 18, 1925. Concerning the gift President W. M. V. Spilman said:

"The regents and the faculty of the University deeply appreciate this timely gift to be used as a student loan fund. I hazard the prophecy that the ten thousand dollars bequeathed to the University of his state will yield the most satisfying dividends of any of the many good investments

he made. After the great business he founded has passed to other hands earnest sons and daughters of Texas will bless his memory and the helpfulness of this loan fund."

San Saba—The greatest oat crop in the history of this region is now being threshed. Fields of more than one hundred bushels per acre are common and the average is nearly eighty bushels per acre.

Olney—E. J. House, well known West Texas newspaper man, formerly staff correspondent for the Ft. Worth Record, is the new editor of the Olney Enterprise. House will also serve as general publicity man for the town working in co-operation with the Olney Chamber of Commerce.



"HARLEY" as Berkley Henderson

## OPENING PLAY

## "Other Peoples Business" A Cappy Ricks Story

CAST AS THEY APPEAR

Mr. Berkley Henderson .... HARLEY SADLER  
Mrs. Henderson, his wife ..... CLEO NAIRN  
Capt. Alphonso Cuttubury ..... A. C. HEFNER  
Ollie Henderson, his son ..... BART COUCH  
Lois Henderson, his daughter .... ETHEL SNOW  
Wilks, his private secretary .. HARRY GOLDEI  
Jessie Sturges, his stenographer. BILLY SADLER  
Yeager, a grafter ..... BUD NAIRN

## SPNOPSIS

Acts 1-23

Private office of Berkley Henderson, General Manager of the Lakeside Implement and Machinery Company. Time, shortly after close of World War.

# Coming Mon. July 5

Auspices of CHAMBER OF COMMERCE

## Harley Sadler's OWN COMPANY

In Their BIG TENT THEATRE WEST OF BAPTIST CHURCH

# 35--PEOPLE--35

Including Nationally Known Vaudeville Stars, and Eddie See's Famous Band And Orchestra



GLORIA SADLER, "The Boss"



**WASH DRESS CONTEST**

Miss Eula Nell Seelbach C. H. D. A., will hold a wash dress contest in her office at Pampa on July 3rd. All members of a Home Demonstration Club may enter this contest and dresses must be entered by twelve o'clock Saturday, July 3rd.

The requirements of the dress are as follows:

A one-piece dress with set-in sleeve.

**REAL ESTATE.  
FARM LOANS.  
LEASES AND ROYALTIES**

List your city property with me. I have calls for residence property, large tracts of land and exchanges for farms.

Good connections with oil firms and real estate dealers over the United States.

**F. P. REID & CO.**  
Office, Gray County Bank Bldg.



Save

**Hot Weather Cooking**

You can save hours of warm, disagreeable kitchen work this summer, if you will make use of our splendid stock of ready-cooked, ready-to-serve Canned Goods.

**Woodward-Lane**

PHONE 30

**A Good Name**  
•• priceless - and therefore  
jealously upheld

It is well known that the name DODGE BROTHERS is even more valuable than the vast works in which their product is built.

DODGE BROTHERS have kept the faith, and implicit public confidence has been their reward.

Year after year the car has continued to mature into a better and better product.

Beauty has been added to dependability, comfort and silence to beauty. Endless refinements have been made, and the quality of every detail either maintained or improved.

The result is a name that is altogether worthy of the remarkable public trust it inspires, and too priceless ever to jeopardize.

- Touring Car.....1,917.00
- Roadster.....1,914.00
- Special Coupe.....\$1,070.00
- Sedan.....1,128.00

COBB MOTOR CO.

**DODGE BROTHERS  
MOTOR CARS**

**PROPOSED AMENDMENT TO THE CONSTITUTION**

SENATE JOINT RESOLUTION NO. 19  
Proposing an amendment to the Constitution providing for taxation of school lands owned by counties.

1. Cotton material.
  2. Wash material.
  3. Made by machine with little or no hand work on it.
  4. Made in style suitable for the individual wearing it, also which can be laundered easily.
  5. Use some tailored finish, either bound button holes or set-in pockets.
  6. Trimming suitable for material used in the dress.
- The following score card will be used in the judging:
1. Suitability of article to purpose—15.
  2. Beauty and quality of design—15.
  3. Harmony and color of materials—15.
  4. Symmetry, accuracy in cutting—20.
  5. Perfection of stitches—10.
  6. Neatness of finish—10.
  7. Laundering possibilities—5.
  8. Appearance of dress on woman—10.

**Be it Resolved by the Legislature of the State of Texas.**

Section 1. That Article 7 of the Constitution of the State of Texas shall be amended by adding after Section 6 thereof 6a, which shall read as follows:

Section 6a. All agriculture or grazing school land mentioned in Section 6 of this Article owned by any county shall be subject to taxation except or State purposes to the same extent as lands privately owned.

Section 2. The foregoing constitutional amendment shall be submitted to a vote of the qualified electors of this State at an election to be held on the first Tuesday after the first Monday in November, thereon "For the Constitutional amendment providing for taxation of all agriculture or grazing school land owned by any county, to the same extent as land Constitutional amendment providing for taxation of all agriculture or grazing school land owned by any county to the same extent as and privately owned."

Section 3. The Governor shall issue the necessary proclamation for said election and have the necessary said election and have the necessary as required by the Constitution and laws of this State. The expense of publication and election for such amendment shall be paid out of proper appropriation made by law.

Approved, April 4, 1925.  
EMMA GRIGSBY MEHARG,  
Secretary of State.

(A Correct Copy)

**BILL BOOSTER SAYS**

WISH MORE PEOPLE PATRONIZED THE PUBLIC LIBRARY AND OUR BOOK DEALERS. BOOKS REPRESENT THE BEST THOUGHTS OF ALL TIMES AND THEY ARE AVAILABLE TO EVERYBODY. BOOKS HAVE A REFINING AND BROADENING EFFECT ON US. WHEN WE READ GOOD BOOKS, WE ARE DEVELOPING OUR FINEST FACULTY, THE MIND!



**Safe or Sorry**

THERE are no cut prices to health. The best is none too good. So, when you buy cheap plumbing fixtures, and think you are saving money, you are not. You are losing money. And what's worse, you are making your home a breeder of disease.

The only kind of plumbing worth having is the best. Anything else is dead loss.

When you buy "Seconds," "Damaged," "Defective" plumbing goods, you buy trouble, sickness, death.

A crack is a home for disease germs. A leaky pipe leaks away health.

Buy only quality plumbing—quality fixtures, quality materials, quality workmanship—the kind that is guaranteed.

**TANNER PLUMBING CO.**  
Phone 220 PAMPA, TEX.  
Phone 3888 CANYON, TEX.  
Licensed and Bonded

**HARD TIMES**

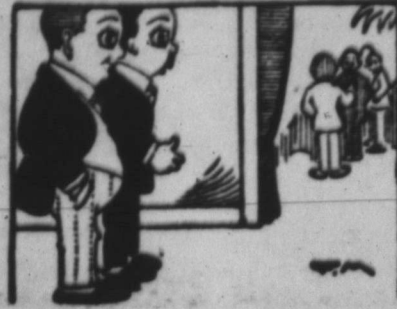

First Surgeon—Well, how are things with you?  
Second Do.—Bad. The appendix crop has been an absolute failure this year.

The Pampa post office has at last after for the last two months. "Not received its 144 new lock boxes that enough yet", states Bill, "but it sure Postmaster Bill Crawford has been does help out."

**Pampa Confectionery**  
CIGARS — CIGARETTES — TOBACCOS  
Our Home Made Candies are Best  
Always Fresh  
TWO DOORS SOUTH OF THEATRE PAMPA, TEXAS

**SALE of DRESSES**

For One Week Only

Women who Recognize Style will Appreciate these

**New Frocks**



THIS showing of moderately priced Dresses, truly representative of the season's newest and best styles, affords every woman in this vicinity a chance to be becomingly dressed for the warm days ahead. Hundreds of new pretty dresses to choose from in the very newest shades and materials.

Our purpose in launching this extra special sale of Dresses is to demonstrate to the new people of Pampa and this section why we dominate in the ladies ready-to-wear business in this section. We want to get acquainted with you and take the time to show you this department, where you will find nothing but the newest gowns in Dresses and other ready-to-wear.

- BEAUTIFUL SILK DRESSES AT ..... \$ 5.75
- BEAUTIFUL SILK DRESSES AT ..... 9.50
- BEAUTIFUL SILK DRESS AT ..... 10.00
- PRETTY SILK DRESSES AT ..... 12.50

Five dozen new voile dresses, extra special at \$3.98, just unpacked. New polka dots and figured.

**J. E. Murfee & Co.**  
Outfitters to the Whole Family  
WE GIVE S & H TRADING STAMPS





## Business & Professional DIRECTORY

**NELLIE WELLS**  
EXPERT MARCELLING, 50c

For Appointments

Call at Sam Kleth's residence

**V. E. v BRUNOW**  
PHYSICIAN AND SURGEON

Office Hours 10 to 12-3 to 5  
State License No. 7752

PAMPA, TEXAS

**ARCHIE COLE, M. D.**  
PHYSICIAN AND SURGEON

Office over First National Bank  
Office hours 10 to 12-3 to 5

Residence Phone 8. Office phone 55

PAMPA, TEXAS

**DR. W. PURVIANCE**  
PHYSICIAN AND SURGEON

Office Over First National Bank  
Office hours: 9 to 12-1 to 5

Office phone 107. Residence 45

PAMPA, TEXAS

**DR. AURA W. MANN**  
CHIROPRACTOR

(Temporarily located South of tracks  
on Cuyler Street)

Office in Smith Building

PHONE 213J

**P. B. CARLSON**  
Agents for the

**AMERICAN CENTRAL LIFE**  
INSURANCE

Office with Gray County Land Co.  
PHONE 201

**JEANETTE C. SIMPSON,**  
A. B. R. N.

GRADUATE NURSE

Phone 33

**HOOVER, STUDER,  
STUDER & WILLIS**  
ATTORNEYS AT LAW

Conveyancing, Notary Work  
Titles Examined

Office Over First National Bank  
PAMPA, TEXAS

**G. C. MALONE**  
FUNERAL DIRECTOR AND  
LICENSED EMBALMER

Phone 181 Pampa, Texas

**DR. A. R. SAWYER**  
DENTIST

White Deer Land Building  
PAMPA, TEXAS

**W. MINOR**  
CONTRACTORS

Brick and Concrete

At A. B. Keahey's Office

PAMPA, TEXAS

**O'NEAL ABSTRACT CO.**

Abstracts of Title

PROMPT SERVICE

PANHANDLE, . . . . . TEXAS

**DR. T. M. MONTGOMERY**  
OPTOMETRIST AND OPTRICIAN

In Pampa every other Thursday  
Call Fatheree Drug Store for ap-  
pointment

**COOK & LUTER**  
LAWYERS

Office in

White Deer Land Building

PAMPA, TEXAS

### CHRISTIAN CHURCH

The minister begins the evangelistic meeting in Wheeler next Sunday morning. The meeting will be held in the Methodist church auditorium instead of the tabernacle. Some of the members of the Pampa church are planning to drive over for the evening service.

Bible school at 10:00 a. m. All members and friends are urged to keep up the attendance at Bible School.

The pulpit will be supplied much of the time the minister is away. Announcements will be made in ad-

vance when possible. Judge L. Gough will be in the pulpit Sunday morning, July 4. Prof. A. Pierle of West Texas

State Teachers Normal, Canyon, will be in the pulpit Sunday morning, July 18. Dr. Pierle is a strong man

University, Pekin, China for ten years. Be sure to hear Judge Gough, Sunday morning. He has been connected with Pekin. James Todd Jr., Minister.

### All Are Finger Printed

In Argentina there is a national finger-printing law, and as a result the 10,000,000 or more inhabitants are all recorded by this system. It is this regulation which makes Argentina the one country in the world, it is said, where one may not lose his or her identity.

### Natural Wood Best

It is generally admitted that wood finished in its natural shade cannot be worked as successfully into color schemes of decorations as the stained wood. It is also true that color brings out the grain and enhances the natural beauty of most woods.

### Value in Pictures

There are pictures available to express any thought, any mood and any personality. We may not always be able to create artistically, but all of us can surround ourselves with pictures that express what we would create if we could.

### Rather a Hot Shot

He had just given her the ring. She sat looking at it for a long time without uttering a word. Then her mother entered the room. "Mother," she said, "fetch the magnifying glass. I want to show you my diamond."—Toronto Telegram.

### Definition

Optimism is the ability to speak of "my car" in the face of a chattel mortgage, six payments still to be made, a bill at the garage, and state and city license-tag time just around the corner.—Arkansas Gazette.



## Good Lumber

WILL SAVE YOU BAGS OF MONEY

Because we know that it pays both the dealer and the user to use only good Lumber, we have always insisted upon A No. 1 grade in every foot of Lumber we sell. The test of time will prove to you that our quality plan is best.

Galbrath-Foxworth Lumber Co.



Tree Surgeon—Your tree, sir, is hopelessly decayed.  
Tree Owner—Why didn't those other tree men tell me that before?  
T. S.—Perhaps they didn't speak from the inside.



"Why don't you get a car and chauffeur for these trips of yours—no work, no responsibility?"  
"Rather paddle my own canoe."

## Mitchell's

THE LADIES' STORE

READY-TO-WEAR — MILLINERY

ART GOODS — BEAUTY PARLOR

Will Open in the New Smith Building About,

# July 20

## ABSTRACTS

ON SHORT NOTICE

ACCURATE, QUICK SERVICE ON ALL WORK  
ENTRUSTED  
TO US

**Gray County Abstract Co.**

H. W. JOHNS

P. O. SANDERS

PAMPA, TEXAS

for Economical Transportation



The \$645  
Coupe  
Lo. b. Flint, Mich.

SO

# Dependable

Touring or \$510  
Roadster

Coupe or \$645  
Coupe

Four Door \$735  
Sedan

Landau \$765

1/2 Ton Truck \$395  
(Closed Cab)

1 Ton Truck \$550  
(Closed Cab)

Small Down Payment  
Convenient Terms  
All prices f. o. b. Flint, Mich.

With rugged strength where strength is needed — with an abundance of conquering power in its modern valve-in-head motor — with an up-to-date chassis design that includes every quality feature essential to safe, speedy transportation, the Improved Chevrolet provides a type of performance that has given it a worldwide reputation for dependability.

Ask any one of over a million Chevrolet owners — women, as well as men — and the answer will be — "It's smooth and powerful — easy to drive — economical to operate — and above all, so dependable!" Phone for a demonstration today!

So Smooth — So Powerful

Pampa Chevrolet Company

QUALITY AT LOW COST



# CLASSIFIED ADS

Rates for Classified Ads: One and one-half cents per word per week, minimum twenty-five cents. Strictly cash in advance.

## FOR SALE

**FOR SALE**—One-half royalty in Section 34, Block 2 Gray county. Mrs. H. J. Eddington, Box 143 Clarendon, Texas. 14-2 tp.

**FOR SALE**—Range stove in good condition. Phone 75. 14-4tc.

**FOR SALE**—One second-hand 1925 Ford Roadster. See Studer & Studer. (13-4tc)

**FOR SALE**—Thor Washing Machine, good condition, cheap for cash. Schneider Hotel. (11-4tc)

**FOR SALE**—Used Cars:  
1—Stewart, 2 Ton Truck  
1—Ford Truck  
PAMPA BUICK CO., Phone 194W. (13-1tc)

**FOR SALE**—One candy floor case, a few counter cases—cheap. Wade's Store, Pampa, Texas. 4-4tc

**FOR SALE**—Coal range cook stoves at bargain prices, \$5.00 to \$35.00. All in good condition. G. C. Malone Furniture and Undertaking Co. 3-4tc

**FOR SALE**—One second hand Majestic Range. In good condition. C. P. Buckler. (8-4tc)

**FOR SALE**—Fourteen thousand acres half level plains land, well improved, well watered, price \$4 per acre, in Colorado. W. C. Christopher. (11-5p)

## FOR RENT

**FOR RENT**—Two light housekeeping rooms. Mrs. D. M. Cloud, North of High School building. (11-4tc)

## WANTED

**WANTED**—To buy used furniture and oil stoves. G. C. Malone Furniture and Undertaking Co. 3-4tc.

## WANTED — ROOMS

**Harley Sadler's Own Company**  
35—PEOPLE—35  
Anyone having one or more rooms They can rent for two weeks Kindly Phone No. 64 Ask for Landrum  
**GOOD CLEAN PEOPLE Company Arrives Sunday**

**WANTED**—Man with car, can make good money. Reply to C. 4 News office. (13-1tp)

## LOST AND FOUND

**FOUND**—In my pasture, 4 sorrel mares, 3 bay mares, 1 iron gray mare, 1 bay horse mule, 2 black horse mules. Owners please call at my place 2 1-2 miles south west of White Deer, pay for this ad, and for pasture. This stock will have to be sold for pasture if owners do not call at once.  
F. E. EVANS, White Deer. (12-3c)

**FOUND**—Key ring with number of keys. Owner may have same by calling at the News office and paying for this ad. 4-4tc

**FOUND**—Leather case with maps, letters, et cetera. Owner may have same by calling at News office and identifying. (12-1tc)

## MISCELLANEOUS

**MONEY TO LOAN ON IMPROVED** farms. J. S. Elm, Green Bldg., Amarillo, Texas. 59-4tc

We have the Highland and Full-O-Pep Chick Feeds, also bulk rolled oats for sale at Pampa Poultry Merchants Association. (7-4tc)

**FOR QUICK ACTION LIST YOUR** oil leases, farm and city property with Rice and Park. Located just across street from Magnolia Filling Station. 4-4tc

We are glad to assist you in planning that new home you have been contemplating building. Our motto, "Service that Satisfies." White House Lumber Co., Pampa, Texas. 11-4tc

**NOTICE**—I have 3 good young mules from 3 to 5 years old that I will let reliable parties have the use of until October 15th next with refusal of buying them in the meantime. These mules will do the work.  
J. C. MCCONNELL

**FOR EXCHANGE**—Five room residence with basement, hereford for residence Pampa. Write Mrs. B. Frank Bule, Hereford, Texas.

## BARGAINS IN USED CARS

1924 Ford Roadster; 1925 Ford Touring; 1925 Dodge Roadster; 1924 Ford Truck, Ruxtel Axle. Other good values. All in good condition.

PAMPA CHEVROLET CO., at Texas Garage. (10-4tc)

## FOR SALE

Or Rent, concrete mixers, hoist engines, air compressors, pumps, saw rigs, paint sprays. G. G. Henderson, Phone 101, c/o American Warehouse & Storage Co., Amarillo, Texas. (12-4)

## ARTICLE 705

**1925 REVISED STATUTE OF TEXAS SANITARY EMPLOYES**—No person, firm, corporation or common carrier, operating or conducting any hotel, cafe, restaurant, dining car, other public eating place, or operating any bakery or market, public dairy or candy factory in this State, shall work, employ or keep in their employ in or about any said place any person infected with or affected by any infectious or contagious disease, or work or employ any person to work in or about any said place who, at the time of his employment had not in his possession a certificate from some reputable physician of the county where said person is to be employed, attesting the fact that the bearer has been examined by such physician within one week prior to the employment, and that such examination discloses the fact that such person to be employed was free from any infectious or contagious disease; or fail to institute and have made a medical examination of all the employees at intervals of time not to exceed six months and after such examination promptly discharge from their employment in or about any said place any person found to be infected with or affected by any infectious or

## Next Week AT THE Crescent

MONDAY AND TUESDAY, July 5-6

**LET'S GET MARRIED**  
With RICHARD DIX and LOIS WILSON  
Also The Charleston Reel No. 1, and Fun from the Press.

**WEDNESDAY "WISPERING SMITH"**  
With H. B. WARNER, LILLIAN RICH and JOHN BOWERS  
Felix Cartoon

**THURSDAY "THE NEW COMMANDMENT"**  
With BLANCHE SWEET and BEN LYON  
Also Cameo Comedy

**FRIDAY "THE BLUE STREAK"**  
With RICHARD TALMADGE  
Also 2-reel Comedy

**SATURDAY "WITH OUT ORDERS"**  
With LEO MALONEY  
Also 2-reel Comedy

## NOTE OF THANKS

We wish to take this method of thanking the Pampa Fire Department for their prompt action in checking the fire Saturday morning, which, but for their efforts might have caused serious loss. 14-4tc  
TEXAS GARAGE  
PAMPA CHEVROLET CO.

## PERSONAL & LOCAL

Mrs. J. R. Crawford and children who have been visiting at the home of her parents, Mr. and Mrs. J. S. Wynn returned to their home at Amarillo, Sunday.

Mr. and Mrs. C. W. Stowell have returned from a two weeks visit with his relatives in Chelsea, Oklahoma. contagious disease. Whoever violates any provision of this article shall be fined not less than five nor more than one hundred dollars. 14-15

## "DIRECT FROM FACTORY TO CEMETERY"

MONUMENTS—Highest in quality, very reasonable in price. We can make immediate delivery. Write us for prices.

CLARENDON MONUMENT WORKS  
Clarendon, Texas

A. H. Doucette went to Amarillo Monday to meet his father, A. B. Doucette who will spend the summer with his son and family.

Mrs. Jno. V. Andrew and daughter returned from Henrietta after a very pleasant visit with her mother.

Mrs. Clyde Fatheree and Miss Mary Hobart and Mrs. Fred Hobart were Canadian visitors Monday of this week.

Miss Annie Laura Sawyer of Amarillo was in Pampa, Monday.

The White Deer Oil and Gas Company is now drilling at a depth of about 1000 feet on the Jordan & Brown ranch well, southeast quarter, section 114, block 4 Carson county.

The Republic Oil Company spudded in their first well in the Panhandle field this week on the Jordan & Brown ranch, section 103, block 4, Carson county.

G. W. Canady is driving a new Dodge coupe.

H. A. Gilliland and son, Alfred returned this week from Oklahoma City where they had been for the past few days purchasing a cooling system for the Crescent theatre and also equipment for a new theatre for Pampa. He states that it will be shipped just as soon as a suitable location has been found.

Mr. and Mrs. Price who have been visiting Mr. and Mrs. C. C. Dodd are now living in the Pope duplex.

Mr. and Mrs. C. B. Rendleman of Little Rock, Arkansas were guests of Mr. and Mrs. Lee Woodard this week.

Mr. and Mrs. J. L. Stowell will move into their new home Saturday of this week.

The women of Paraguay have marks on their faces like army stripes, to indicate rank. The pigment used consists of ashes mixed with blood, while the instrument is a sharp thorn. If a woman being tattooed cries out with pain she is told that she is a disgrace to her family and unworthy of a bus band.

## FOR SALE OR RENT

Concrete mixer, engines, air compressors, pumps, saw rigs, paint sprays.

## UNIVERSAL SUPPLY & MACHINE CO.

G. G. HENDERSON, 210 East 3rd Street, Amarillo, Texas.

## LEDBETTER DRUG TO OPEN IN NEW JOHNSON BUILDING

The Ledbetter Drug Company of Amarillo has leased the east section of the new R. E. Johnson building on West Foster Avenue and will open a drug store in that building as soon as it is completed.

Hotel Pampa, located in the same building, will occupy the section next to the drug store with its lobby and dining room. Mrs. W. E. Bailey is away purchasing the equipment for the new hotel.

R. E. Johnson, owner of the building, will occupy the west twenty-five foot section of the main floor of the building. This is the largest building now under construction in Pampa.

It is possible that the other twenty-five foot section on the main floor of the building will be occupied by another new business for Pampa. Mr. Johnson states that he had planned to use the entire fifty feet for his hardware and implement business, but that it was probable he would lease it for another new business concern for this town.

## LIGHTNING DAMAGES JOHNSON BUILDING

The new Johnson building now under construction on Foster avenue was damaged by lightning last week to the extent of approximately \$400. It struck the northwest corner of the building, knocking off a number of bricks and it will be necessary to rebuild a greater portion of that part of the building. The strong wind also damaged the fresh laid brick.

## Would It?

It would be a mistake to mislead people into believing that the right of free speech exists only when money talks.—Binghamton Press

I. S. JAMESON D. B. JAMESON MRS. M. L. STRANGE

# The Southwestern Land Company

Specializing in Oil Leases, Royalties and Drilling Contracts.

See us for lots in the new additions.

200x140 ft. front, 5 room house. A bargain

All kinds of business and residence lots at a good price.

# NEW ARRIVALS

We have just received a shipment of Ice Chests priced from

**\$13.85 to \$18.50**

Our new refrigerators have also just arrived and will be sold as low as

**\$18.50 up to \$57.50**

We carry a complete line of Ice Cream Freezers, Ice Picks and other articles in this line.

**"YOU CAN GET IT AT DAVIS."**

**W. P. Davis Hardware & Furniture Co.**