

T

\*\*\*\*\* ALL FOR ADC 780  
 \*Q1 BV04227 12/31/14  
 SOUTHWEST MICRO PUBLISHING  
 2627 E YANDELL DR  
 EL PASO TX 79903-3743

# MPA NEWS

50¢ Daily • Sunday \$1

GREAT FLOORING... FOR A GREAT PRICE

## THE FLOOR STORE

2100A Perryton Pkwy • 665-4455  
 Twenty Five Plus Years Experience  
 Coramite • Laminate • Hardwood • Vinyl-Carpets

### Today's weather



H 59 L 38

### Deaths

G.F. 'Bake' Baker, 80, services pending.  
 Billy W. Elliott, 70, retired master sergeant.  
 Leon Greene, 84, former tool pusher.

### Education pests

#### School dealing with pest control problem

**BROWNSVILLE, Texas (AP)** — A letter sent to students' homes from a Brownsville elementary school advised parents to equip their children with disinfectants to combat the rat droppings and urine found on school desks.

District officials would not identify the employee, who warned parents of rat problems at El Jardin Elementary. But while officials admitted the school has a recurring rat problem, they said students do not need to bring disinfectants to campus. Maintenance workers are handling the matter with mouse traps and glue boards, they said.

"I want to reassure all the parents that we have a very clean school even if we do have a problem with rats," said Principal Hector Hernandez, noting that the employee sent the letter without school permission. Maintenance workers "are going to use all resources available to clear this up while the kids are away."

The rat problem stems from the school's 80-year-old building that has "settled and developed cracks over time," said Rey Arteaga, the district's maintenance director. "We are sealing holes and putting in smaller grates in ventilation."

He said mouse traps and glue boards have been placed throughout the school, but regulations prohibit the use of bait while students are in class. Bait will be used while students are on spring break from March 14-18.

Another possible reason for the rat problem is the school's proximity to brushy or woody areas where animals live, said Patty Matamoros, who has two children who attend El Jardin.

## Roach's sentencing a month away

By MARILYN POWERS  
 Staff Writer

A sentencing hearing for former 31st District Attorney Rick Roach is still at least a month away, with the possibility of an investigation leading to state charges being added to his rap sheet.

"We're not there yet," said Assistant U.S. Attorney Christy L. Drake of Amarillo, concerning Roach's sentencing on a federal firearms charge which he pled guilty to on Feb. 8.

A federal judge will set the date for the sentencing hearing after a pre-sentencing report is completed, Drake said Friday by telephone.

"A couple of dates have been targeted for the sentencing hearing. I can tell you that it won't be before April 4, the first available date," the

U.S. attorney said. Scheduling of the hearing "depends on if there are objections to the pre-sentencing report, and the report isn't finished yet," Drake said. The length of time between entering a plea and conducting a sentencing hearing is usually about eight weeks, she said.

Lynn Switzer, who has been chosen by Gov. Rick Perry as 31st District Attorney until the next general election in November 2006, said one of her first priorities upon being sworn in to the office is to seek a special prosecutor to investigate the possibility of filing state charges against Roach.

Switzer's nomination is currently

before the state Senate Nominating Committee, who will vote March 7 on her appointment. The nomination would then be voted upon by the full Senate on March 9. After full Senate confirmation, a swearing-in ceremony would be held.

A special prosecutor outside the 31st Judicial District is required in order to conduct an investigation of an elected official such as a district attorney, Switzer said. The special prosecutor would decide

whether to file state charges after the investigation is completed, she said.

Switzer was hired by Roach in May 2002 as assistant district attorney. She has been serving as acting

district attorney since Jan. 11, the date Roach was arrested in Gray County Courthouse by Federal Bureau of Investigation agents on a federal charge of possession of methamphetamine. Three additional counts added later to his indictment involve possession of cocaine, methamphetamine and firearms.

Roach pled guilty to the firearms charge Feb. 8 in federal court in Amarillo. The other charges may be dropped at his sentencing hearing, said Drake in a previous telephone interview.

A petition to remove Roach from the office of 31st District Attorney was filed one day after his arrest, on Jan. 12, at Gray County Courthouse. Roach resigned as district attorney on Feb. 8, the same day he pled guilty to the firearms charge in federal court.



Switzer

## Army releases documents in prison abuse scandal

WASHINGTON (AP) — The unidentified Florida National Guardsman called it "Ramadi Madness" — a compilation of videos depicting his unit's time in Iraq. But some of the images were investigated as possible detainee abuse, including one recording of a soldier kicking a wounded, moaning Iraqi.

But investigators found no cause to charge anyone in connection with the videos, according to documents released by the Army on Friday.

The description of the video was among 1,200 pages of documents released in response to a lawsuit by the American Civil Liberties Union, which is seeking information on prisoner abuse in Iraq.

Army officials said the documents summarized 13 investigations, none of which resulted in abuse charges. Some were closed because of insufficient evidence. The Army, which says it is committed to finding and correcting problems in prison operations, has so far released the results of 129 investigations to the ACLU.

In total, the Army said, it has opened 341 investigations into alleged abuse. Of the 226 that are complete, 69 resulted in some kind

See ARMY, Page 3



Pampa News photo by MARILYN POWERS

### Merry go-rounders

Amber Davis, Laura Parnell, Chelsey Sides and Emily Barrett, from left, demonstrate why this popular playground toy is named a merry-go-round as they take a spin one afternoon recently in a park in the 100 block of West Nicki.

## Bush administration sets up shop to sell Social Security

WASHINGTON (AP) — A new Social Security war room inside the Treasury Department is pumping out information to sell President Bush's plan, much like any political campaign might do.

It's part of a coordinated effort by the Bush administration. The internal, taxpayer-funded campaigning is backed up by television advertisements, grass-roots organizing and lobbying from business and other groups that support the plan.

The president's opponents are organized too, though they do not enjoy the resources of the White House or Treasury to sell their message.

For the administration, the communications effort is being coordinated out of Treasury's public affairs office through the new Social Security Information Center. Three people have been hired, with two more hires possible soon. The

*'The uber purpose is to centralize and coordinate the administration's public affairs and communication activities.'*

— Rob Nichols  
 Chief Treasury spokesman

first three employees are veterans of the Bush-Cheney campaign or the Republican National Committee.

"The uber purpose is to centralize and coordinate the administration's public affairs and communication activities," said chief Treasury spokesman Rob Nichols. "Standing up this office demonstrates how important fixing Social

Security is."

Bush has proposed allowing younger workers to divert some of their Social Security payroll taxes into private accounts that could be invested in stocks and bonds. In exchange, people who take the deal would see their traditional government benefit cut, with total benefits determined by the success of each personal account.

Younger workers are likely to see other cuts as well to help fix the program's long-term financial problems, though Bush has not detailed how he would handle this.

To sell the plan, the administration has launched a two-month travel blitz by administration officials including Bush, Vice President Dick Cheney and Treasury Secretary John Snow, as well as other Cabinet officers and White House aides. The new center is coordinating their schedules.

### Shooting

## Woman accused of trying to kill CPS caseworkers

SAN ANTONIO (AP) — The mother of a 9-year-old boy is accused of firing a shotgun at two state Child Protective Services caseworkers who visited her home south of Alice this past week.

Vera Miller, 46, is being held in the Jim Wells County jail on two counts of attempted capital murder.

The caseworkers, neither of whom was hit, fled the scene on foot, leaving behind a vehicle damaged by shotgun pellets. After reaching a store about a mile away, the pair called authorities.

"It was a scary thing," said Aaron Reed, an agency spokesman. "Even for our caseworkers, it's not what you expect when you go to work. Certainly they walk into some dicey situations, but it's unusual for someone to fire shots."

Miller was arrested shortly after the incident late Wednesday. Her son was taken into CPS custody.

According to Reed, a complaint about Miller was received earlier that evening, but when caseworkers visited her home at about 10:15 p.m., they had no plans to take the child.

"We make visits at all hours. It didn't start out as an emergency removal. It was really just a fairly routine contact," he said. "They got there, interviewed the child, tried talking to Mom, and she became fairly belligerent. They decided to leave, and as they were walking out, she pulled a gun and fired some shots."

M  
A  
R

0  
6

2  
0  
0  
5

# LENTZ SPECIALS

Rotate & Balance Tires ..... **\$35.99**  
 Most Coolant Flush ..... **\$49.99**

## BRAKE SPECIALS

Most Front ..... **\$99.99**  
 Most Rear ..... **\$109.99**

Includes Cutting Rotors  
 Come Meet Aaron ... ASE Certified  
 We Want Your Business

**LENTZ CONOCO**  
 300 N. HOBART 665-3281



Stop. Go. Pennzoil.™

Happy 45<sup>th</sup>  
 Birthday Randy!  
 Love,  
 The Rest of the  
 Dunham Family



**CHIEF PLASTIC PIPE & SUPPLY INC.**  
 1237 South Barnes - Pampa, Texas  
 806-665-6716 or 800-649-6716  
 "Your Total Plumbing Store"

**NEW SHIPMENT OF FOUNTAINS  
 JUST IN TIME FOR SPRING**

FOUNTAINS COME COMPLETE... JUST ADD WATER!

4' SUNTERRA OUTDOOR DECORATIVE FOUNTAINS

**UMBRELLA COUPLE**  
**\$299.97** List \$339.49  
 -Perfect For The Patio Or Deck-

3' SUNTERRA OUTDOOR DECORATIVE FOUNTAINS

**LITTLE GIRL PLAYIN'**  
**\$169.94** List \$199.49  
 -Nostalgic Fountain For the Young At Heart-

2' SUNTERRA IN/OUTDOOR DECORATIVE WATER ISLAND

**GRANDFATHER PUMP**  
**\$79.98** List \$139.49  
 -Can Be Buried In Garden Or Sat On Table-

Many Other Styles And Sizes To Choose From  
 One To Fit Every Budget • One To Fit Every Decor

**THESE FOUNTAINS ARE PRICE TO SELL...  
 HURRY IN TO GET THE BEST SELECTION**

Our Professional Installation  
**Simple & Easy**



"Along Came Polly" on HBO

Call today! 1-800-910-4883

PROFESSIONAL INSTALLATION

**FREE**

A savings of up to \$75!

Add Multichannel HBO

**FREE** First 2 Months

Subscription to Digital Access required

Simple Setup, Easy To Use

• Our professional installers make installation a breeze. You don't have to lift a finger.  
 • We plug our cable into the back of your TV and you're up and running in seconds.

Best Customer Service  
 • FREE service calls, convenient appointment times, all with an On-Time Guarantee.

Best Value  
 • We're a better value — options as low as \$17.95.  
 • No expensive equipment to buy or maintain.

**CABLE ONE**

Watch us make you smile.

## Obituaries

### Services tomorrow

ELLIOTT, Billy W. — 2 p.m., Trinity Fellowship Church, Pampa. Graveside services, 4 p.m., Mobeetie Cemetery, Mobeetie.  
 GREENE, Leon — 4 p.m., Carmichael-Whitley Funeral Directors Colonial Chapel, Pampa.

### G.F. 'Bake' Baker, 80

G.F. "Bake" Baker, 80, of Pampa, died Friday, March 4, 2005, at Pampa. Services are pending under the direction of Carmichael-Whitley Funeral Directors of Pampa.

—Sign the on-line register book at [www.carmichael-whatley.com](http://www.carmichael-whatley.com).

### Billy W. Elliott, 70

Billy W. Elliott, 70, of Pampa, died Friday, March 4, 2005, at Mobeetie, Texas.

He was awarded numerous military honors. He retired after 20 years of service as a Master Sergeant.

Services will be at 2 p.m. Monday, March 7, 2005, at Trinity Fellowship Church with Pastor Lonny Robbins officiating.

After his retirement from the Air Force, he became a mail carrier for the U.S. Postal Service, retiring in January of 1997.

Graveside services will be at 4 p.m. Monday, March 7, 2005, at the Mobeetie Cemetery with military rites accorded by Altus Air Force Base personnel. Arrangements are under the direction of Carmichael-Whitley Funeral Directors.

He married Naomi "Dutch" Scribner on April 30, 1956.

Mr. Elliott was born July 19, 1934, in Cleveland, Ark., and moved to east Texas at the age of 11. He began his career in the U.S. Air Force in 1952. He served in Vietnam, Thailand, Spain, Australia, Okinawa and Guam.

He had been a resident of Pampa since 1972. He was active as a volunteer and grounds keeper for the Old Mobeetie Jail Association. He was also emcee and a major fundraiser for the Mobeetie Music Festival.

He was preceded in death by his parents, five sisters and two brothers. Survivors include his wife, "Dutch" Elliott of the home; one daughter, Patti Williams and husband Vic of Pampa; three sons, Steve Elliott and wife Angie of Borger, and Mark Elliott and wife Patty and Brad Elliott, all of Pampa; one sister, Geraldine Jordan of Leonard; one brother, Richard Elliott of Wenatchee, Wash.; nine grandchildren; and three great-grandchildren.



Elliott

The family requests memorials be to Don and Sybil Harrington Cancer Center, 1500 Wallace Blvd., Amarillo, TX 79106; or a favorite charity.

—Sign the on-line register book at [www.carmichael-whatley.com](http://www.carmichael-whatley.com).

### Leon Greene, 84

Leon Greene, 84, of Pampa, Texas, died Friday, March 4, 2004, at Pampa.

He married Pauline Myers on Aug. 29, 1949, at Nocona. She preceded him in death in 1993.

Services will be at 4 p.m. Monday, March 7, 2005, at Carmichael-Whitley Colonial Chapel. Burial will be in Fairview Cemetery under the direction of Carmichael-Whitley Funeral Directors.



Greene

Mr. Greene was born Jan. 23, 1921, in Oilton, Okla. He had been a resident of Pampa since 1956.

He was a tool pusher and worked for F.W.A. and Service Drilling Company for a combined total of 35 years.

He was a veteran of the U.S. Navy, serving during World War II.

Survivors include one son, Steven Greene and wife Sharon of Pampa; one daughter, Ginger Howe and husband Dwight of Amarillo; two stepsons, Curtis Fletcher of Tampa, Fla., and Ronald Fletcher of Tempe, Ariz.; six grandchildren; and five great-grandchildren.

He was preceded in death by a sister, Lenora Young; a brother, Lynn Lahann; and a great-grandson, Dakota Greene.

The family will receive friends at 2424 Cherokee.

—Sign the on-line register book at [www.carmichael-whatley.com](http://www.carmichael-whatley.com).

## Emergency Services

### Pampa PD

Pampa Police Department on Saturday reported the following incidents and arrests.

#### Friday, March 4

Officers made 11 traffic stops; served, or attempted to serve, one warrant; provided a funeral escort; rendered motorist assistance to a stalled vehicle at Alcock and Hobart streets; and responded to an unattended death in the 2400 block of Cherokee Drive.

Clarence Reed Hendon, 46, 309 S. Gray, was arrested for driving while intoxicated, second offense.  
 Shawn Kegan Brown, 18, 101 S. Faulkner, was arrested for possession of a controlled substance under 28 grams, for possession of marijuana under 2 ounces, and driving while intoxicated/open container.

Josh Mullin, 19, 508 Wynne, was arrested for failure to yield right of way, for leaving the scene of an accident, and for no insurance, second offense.

Disorderly conduct-noise was reported in the 1300 block of North Duncan Street and in the 400 block of East 30th St.

Disorderly conduct-other was reported in the 400 block of Carr St.

A silent/abusive 911 call was received from the 900 block of Malone Ave.

Suspicious persons were reported in the 2200 block of North Hobart St., and in the 500 block of Montagu Avenue.

Traffic complaint was reported at Somerville and Summer streets when a school bus stalled and traffic control was needed. Other traffic complaints were reported at Naida and Wilks streets.

A vehicle accident reportedly occurred in the 500 block of Francis Ave. Other accidents were reported in the 1900 block of North Hobart St.

Theft, a stolen bicycle, was reported in the 200 block of West Kingsmill Ave.

Burglary was reported in the 200 block of West Kingsmill Ave.

Offense against family involving violation of a protective order was reported in the 200 block of West Kingsmill Ave.

Criminal trespass was reported in the 900 block of East Browning Ave., and in the 1300 block of Coffee St.

Criminal mischief was reported in the 300 block of Miami St., and the 300 block of Canadian St.

Assault was reported in

the 1500 block of West Kentucky Ave., the 1300 block of Coffee St., and the 1000 block of Varnon Drive.

A narcotic drug law violation was reported at Foster and Starkweather streets.

### Sheriff

Gray County Sheriff's Office on Saturday reported the following arrests.

#### Friday, March 4

Troy James Morse, 30, Lebanon, Mo., was arrested by the Texas Department of Public Safety for possession of a controlled substance over 1 gram and under 4 grams.

David Stacy Robin Stratton, 41, Lebanon, Mo., was arrested by DPS for possession of a controlled substance over 1 gram and under 4 grams.

Jerald Jerome Matlock, 21, Clovis, N.M., was arrested for theft of property by check.

Dale Addison Wall, 47, McLean, was arrested on violation of a protective order and for disorderly conduct.

#### Saturday, March 5

John David Ball, 57, 8312 Highway 70, was arrested for public intoxication and possession of

drug paraphernalia.

### Fire

Pampa Fire Department reported the following calls during the 24-hour period ending at 7 a.m. Saturday.

#### Friday, March 4

1:51 p.m. — One unit and three firefighters responded to the 1100 block of Gwendolyn on a public service call.

6:11 p.m. — One unit and three firefighters responded to a motor vehicle accident at 21st and Hobart streets. No injuries or hazardous material spills were reported.

5:43 a.m. — One unit and three firefighters responded to a motor vehicle accident in the 1100 block of Duncan. No injuries were reported; however, there was a small hazardous material spill.

### Ambulance

Guardian EMS ambulance reported the following calls during the 24-hour period ending at 7 a.m. Saturday.

#### Friday, March 4

7:31 a.m. — A mobile ICU unit responded to the 800 block of North Wells and transported a patient to Pampa Regional Medical Center.

5:19 p.m. — A mobile ICU unit responded to the 600 block of North Nelson and transported a patient to PRMC.

11:23 p.m. — A mobile ICU unit responded to PRMC and transferred a patient to Baptist-St. Anthony's West, Amarillo.

#### Saturday, March 5

4:32 a.m. — A mobile ICU unit responded to the 1200 block of Garland and transported a patient to PRMC.

5:38 a.m. — A mobile ICU unit responded to the 1100 block of Duncan and transported a patient to PRMC.

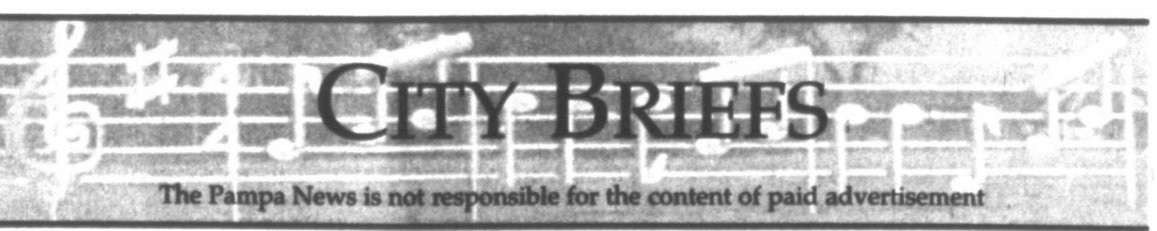

## CITY BRIEFS

The Pampa News is not responsible for the content of paid advertisement

**CLOTHING ROOM** Mary Ellen & Harvester Church of Christ (bldg. across the street, south of Pampa High School) Tues., Mar. 8th, 9-1 p.m. 665-2373, lv. msg.

**COMPUTER SICK?** Call Mike Cooper @ 665-2760. Repair & Networking. Ref. ava.

**NOW ACCEPTING** Quality Furniture Consignments. Call Twice Is Nice, 665-3989.

**JOE'S FENCE** Repair or Build New. Call 665-5839.

**KNIGHTS OF** Columbus Annual Sausage Dinner. Everyone welcome 11 a.m.-3 p.m., Sun., Mar. 6, 2005. \$8 for adults 12 & over, \$5 children, children under 6 free. Take-outs and bulk sales avail.

**PET GROOMING**, pick up & delivery, call 669-7387.

**PROM DRESSES**, tuxedos, wedding gowns, bridesmaid dress rentals. Petite, missy, plus sizes. Scrubs. All on sale at VJ's Fashions & Gifts, downtown Pampa. 669-6323.

**PAMELA LABOMBARD** will be associated with Connie's Hair Shoppe. Call for appt. 665-8958. 701 N. Hobart

**TAMMY'S CUT-UPS**, booth for rent, extra clean, smoke free, lots of walk-ins. 816 N. Hobart, 665-6558.

**TAYLOR TANS**. All New Bulbs. March Special: 1 month unlimited tanning with a bottle of lotion. \$42.

**TOBACCO AWARENESS** Classes for Adolescents, Genesis House, now enrolling for March classes, 665-7123.

PCCA

Co  
to p

The Artie Dick Johnson Pampa and Concert Association jointly sponsored.

The band will perform at the Auditorium March 12.

The Pampa Association has reciprocal community Borger and PCCA membership for the PCCA 2005 accepted at

For more information contact Ronnie Holm at 665-2631. Memberships available at the concert. Fees for families

## Series

AUSTIN — A state-wide work launched over months to promote communities and boost tourism. Department reported receiving

The Texas Marketing Week II, "Start Your Shifting Rural High Gear," is the Texas Marketing Week I that began series are TDA's Texas in partnership with Office of Economic Development and Tourism.

Meetings of Series II in May 9-10; Week 12; Eden, Canyon, June

Topics for include: health motions on budgets, find sponsors to tourism evening success.

Series II developed by back from the offer a slate

## Texas

AUSTIN — Texas produced 5.85 million 2.21 million sorghum and acres of corners also harvested million acres much will be harvested in

## Coat ca nets 2,0

Charities n able to keep this winter the Cellular Society release said campaign Dobson.

Dobson more than part of its Counting Co. The coats release said, local charities

The ca designed to gently used and faded during the h Coats could at collection pating Dobson. "It's great give during time," said public relation Dobson. "We give back to ties we serve

PCCA

## Community concert associations to present Artie Shaw Band

The Artie Shaw Legacy, featuring Dick Johnson, will be presented by the Pampa and Borger Community Concert Associations in their final jointly sponsored concert for this season.

The band with the big band sounds will perform in Borger's High School Auditorium at 7:30 p.m. Saturday, March 12.

The Pampa Community Concert Association Presents "Live On Stage" has reciprocal agreements with the community concert organizations in Borger and Plainview. This enables PCCA members to attend more concerts for the price of one membership. PCCA 2004-05 season tickets are accepted at these performances.

For more information, contact Ronnie Holmes, PCCA president, at 665-2631. Membership/tickets will be available at the door on the night of the concert. Fees are \$30 for adults, \$70 for families and \$15 for students.



The Artie Shaw Band will be appearing in concert at 7:30 p.m. Saturday, March 12 at Borger High School Auditorium in Borger.

## Series of statewide workshops set on rural tourism

AUSTIN — An information-packed series of statewide workshops will be launched over the next few months to provide rural communities hands-on tools for boosting tourism, the Texas Department of Agriculture reported recently.

The Texas Yes! Bootstrap Marketing Workshop Series II, "Start Your Engines: Shifting Rural Tourism into High Gear," is a follow-up to the Texas Yes! Bootstrap Marketing Workshop Series I that began in 2004. Both series are sponsored by TDA's Texas Yes! program in partnership with the Office of the Governor, Economic Development and Tourism.

Meetings scheduled as part of Series II include: Seabrook, May 9-10; Weslaco, May 11-12; Eden, June 6-7; and Canyon, June 8-9.

Topics for the first series include: heavyweight promotions on lightweight budgets, finding and keeping sponsors to help fund rural tourism events and evaluating success.

Series II topics were developed based on feedback from the first series and offer a slate of new informa-

*'Our goal is to help empower rural communities. There are so many exciting ideas turning into a reality because of the vision and enthusiasm rural leaders continue to have for ensuring their communities get the attention they deserve.'*

— Susan Combs  
Ag commissioner

tion and rural tourism tools and resources. Featured presenters include Carla Lowe with Carla Lowe Associates; Steven Wood Schmader, president and chief executive officer of the International Festivals and Events Association; Dr. Roger Hanagriff with Sam Houston State University; and Stan Hodge with the Office of the Governor, Economic Development and Tourism.

Lowe will provide practical advice about harnessing the power of the Internet to drive tourism traffic, including tips on using e-mail, search engines and other electronic resources for the greatest impact. Schmader

will present a daylong session on creating and managing festivals and events. Measuring the impact of tourism will be the focus of Hanagriff's presentation, while Hodge will discuss hot trends driving tourism.

"Our goal is to help empower rural communities," said Texas Agriculture Commissioner Susan Combs. "There are so many exciting ideas turning into a reality because of the vision and enthusiasm rural leaders continue to have for ensuring their communities get the attention they deserve. These workshops are designed to support these efforts by providing the latest information on innova-

tive approaches and proven strategies."

Texas Yes! is a TDA initiative to market and promote rural Texas with a special focus on rural tourism. Attendees at the Texas Yes! Bootstrap Marketing Workshop Series I in 2004 estimated on average that their communities' tourism revenues would increase by 50 percent by applying the information they learned at the sessions.

The pre-paid cost to attend the Texas Yes! workshops is \$75 for both days with a reduced fee of \$60 for additional attendees from the same organization. The pre-paid cost to attend only one daylong session is \$60 for all participants. Costs at the door are \$100 per person for both days and \$75 for one day. Registration includes the sessions, three meals, refreshment breaks and an attendee notebook.

Registration information and workshop agendas and schedules are available at [www.TexasYes.org](http://www.TexasYes.org) or by calling (866) 4TEX-YES. Registration can also be completed by contacting the Indigo Resource Group at (830) 990-0180.

## Texas Agricultural Statistics Service preparing March survey

AUSTIN — In 2004 Texas producers planted 5.85 million acres of cotton, 2.21 million acres of sorghum and 1.83 million acres of corn. Texas producers also harvested 3.50 million acres of wheat and 5.35 million acres of all hay. How much will be planted and harvested in 2005, and how

will it compare to last year's acreage?

The Texas Agricultural Statistics Service is preparing to gather information on crop intentions for the 2005 crop season. The upcoming March Agricultural Survey will collect crop acreage planted and to be planted, and the quantity of grains stored on farms.

About 6,000 Texas farmers are being asked to take

part in this survey. Selected farmers will be called or personally visited by an interviewer from February 26 to March 14, 2005. State and National survey results will be available in the "2005 Prospective Plantings" report from Washington, D.C., on March 31, 2005, at 7:30 a.m.

All reports are available on the Internet within minutes of the scheduled release

time at <http://www.usda.gov/nass>. The results will also be printed in the "Texas Agricultural Facts" publication. If you have any questions, feel free to call Cynthia Price or Jerry Ramirez at 1-800-626-3142.

## Coat campaign nets 2,000 coats

Charities nationwide were able to keep children warm this winter thanks, a Dobson Cellular Systems® press release said, to a holiday campaign sponsored by Dobson.

Dobson reported raising more than 2,000 coats as part of its national Stop Counting Minutes, Start Counting Coats campaign. The coats collected, the release said, were donated to local charities.

The campaign was designed to collect new and gently used coats for children and families in need during the holiday months. Coats could be dropped off at collection areas in participating Dobson retail stores.

"It's great to see people give during such a busy time," said Craig Davis, public relations director for Dobson. "We are proud to give back to the communities we serve."

**New Year...  
New Cars...  
New Technology**

**"BEAT THE INCREASE"**

- XM Satellite Radio is expanding its basic subscription package to include more than 150 channels, including the High Voltage channel featuring Opie & Anthony and 16 channels dedicated to Major League Baseball, plus the Internet service XM Radio Online, all for a monthly fee of \$12 beginning April 2.
- The rate change will not affect the rates for XM's Family Plan for only \$6 per radio per month.
- XM is giving customers the opportunity to lock in today's rate of \$9 a month for up to one year. Prepaid subscription plans are available until April 2, 2005.

**WHY?**

- 1. Dramatically improved lineup**
  - Commercial free music
  - Added 50 new channels
  - Major League Baseball ACC, PAC-10, BIG TEN College Football & Basketball play-by-play
  - Instant Traffic & Weather for 21 major metro markets, nation wide.
  - Bob Edwards, Tony Kornheiser, G. Gordon Liddy, Dr. Laura, and many more.
- 2. The Internet service XM Radio Online**

**HALLS** Pampa's Original Satellite Radio Provider  
700 W. Foster • 806-665-4241

## Army

Continued from Page 1

of action against a soldier.

At least 109 soldiers have been punished, including 32 tried by court-martial.

Jameel Jaffer, an attorney with the ACLU, called the

latest Army documents "further evidence that abuse of detainees was widespread in Iraq and Afghanistan."

The ACLU, along with the group Human Rights First, sued Defense Secretary Donald H. Rumsfeld this week in connection with some alleged abuses of prisoners.

In Addition To

**Brighton<sup>SM</sup>**  
JEWELRY

Also

**Brighton<sup>SM</sup>**  
SUNGLASSES

**WAYNE'S WESTERN WEAR, INC**  
OPEN DAILY 9 AM TO 6 PM • THURS. 9-8 • CLOSED SUNDAY  
1504 N. HOBART • 806-665-2925  
VISA • MASTERCARD • DISCOVER

Spring Cleaning

**Sale**

March 1 through April 30

**50¢ OFF**  
per square foot

**CERAMIC TILE**  
and  
**WOOD LAMINENT**

**THE FLOOR STORE**

2100A Perryton Pkwy • 665-4455  
Twenty Five Plus Years Experience  
Ceramics • Laminates • Hardwood • Vinyl-Carpet  
GREAT FLOORING...AT A GREAT PRICE

**PAMPA**  
Pampa Independent School District

Events for Pampa ISD for the week of March 6 - March 12

Watch this space every Sunday for a weekly listing of non-athletic events from every campus in our school district

**Lamar Elementary**  
March 9 • 12:30 • Elmcise • Parent Meeting  
March 11 • 1:00-3:30 • Drop Everything And Read afternoon

**Travis Elementary**  
March 7 • 5:30 • Team Travis  
March 11 • 1:30 • Third Grade Music Program

**Pampa Jr. High School**  
March 8 • Progress Reports Sent Home

**Pampa High School**  
March 8 • 7:00 • Wrestling Banquet • Calvary Baptist Church  
March 9 • 7:00 • Girls' Basketball Banquet • Knights of Columbus Hall  
March 10 • Pre-Enrollment Forms Due  
March 10 • Progress Reports  
March 10 • 7:00 • Soccer Booster Club Meeting • Library  
March 11 • Credit By Exam

For the most up-to-date Pampa ISD information, go to the school website at [www.pampaisd.net](http://www.pampaisd.net). From the parent information drop-down menu, click on the Pampa ISD Event Calendar

This PISD Events Calendar courtesy of the Gray-Roberts County Farm Bureau Agents  
Ray Boring • Brandon Wheeler • Ricky Martin

M  
A  
R  
  
0  
6  
  
2  
0  
0  
5

# Viewpoints

## Only my kitty cares to be around me now

I knew when my throat got that scratchy, tickly feeling earlier this week what would be in store for me.

Flu season is a fact of life. Usually there's two kinds of flu that makes the rounds through the community — stomach and upper respiratory. I'll take upper respiratory over stomach flu any day. I can't stand to be sick to my stomach.

Earlier this year, a flu vaccine shortage made national news. In simple terms, flu vaccines are made from a culture taken from dead flu viruses injected into eggs. Each year's vaccine is based on the virus health officials believe will be the worst in

the coming year. Sometimes they're right. Sometimes they're wrong.

Elderly people, people who are chronically ill and young children are encouraged to get flu shots each year. Health officials say the shots will help these high risk groups avoid the flu or lessen the severity of the illness.

I've taken the flu shots and I haven't taken them. Honestly, I haven't seen a difference. I've caught some form of flu every year. This year I've gotten the respiratory version twice.

Now there's different theories about how to handle the flu.

One theory is that the sick

person should go to the doctor, get a prescription for antibiotics, then go home, rest and drink plenty of fluids until the malady passes.

This is my husband Vic's theory. He also believes (using his infinite Laramore logic) that by going home, one will not infect everyone else with the disease.

The other theory (mine) is the disease is a virus, therefore an antibiotic won't help.

The flu will take three to five days before it passes whether a person stays at

home or continues to work. And, since someone (usually a co-worker) infected me, it is only fair that I share the joy and spread the contagion on to others.

Last fall, I had the perfect opportunity to test both theories. Vic and I came down with upper respiratory flu at exactly the same time — literally. We must have been exposed at the same moment.

Vic followed his beliefs by going to the doctor, getting a prescription and resting in bed for a week. I did-

n't go to the doctor and continued to work, resting in the afternoons and at night. We both got over the flu in basically the same amount of time. Personally, I think I got over it easier than Vic did.

Now, it's hit again! Only this time, Vic didn't get it. He got a bad case of the stomach flu a couple of weeks ago that I didn't get.

There's something weird about this latest round of stomach flu. I've talked to numerous people who have gotten it or know someone who have had it. It's a really bad one with severe pain and all the other things. (I won't go into detail.) It also lasts longer than the "24-hour

bug" we're used to experiencing. Every one I've heard of who has gotten this flu has been male! Now, that doesn't make sense. That's the first time I've ever heard of a virus restricting itself to one sex. I wonder if it's coincidence or if there's really some truth to this?

Anyway, I'm going home as soon as I'm through with this column and going to bed. My staff has clearly told me they're sick of my whining and coughing and that they don't want any of my "cooties."

Fine, I'll just take my cooties and leave. My kitty doesn't care if I'm sick. He's the best medicine anyway.

**Dee Dee Laramore**  
Editor



## Today in History

By the Associated Press

Today is Sunday, March 6, the 65th day of 2005. There are 300 days left in the year.

Today's Highlight in History:

On March 6, 1857, in its Dred Scott decision, the Supreme Court held that Scott, a slave, could not sue for his freedom in federal court.

On this date:

In 1834, the city of York in Upper Canada was incorporated as Toronto.

In 1836, the Alamo in San Antonio fell to Mexican forces after a 13-day siege.

In 1853, Verdi's opera "La Traviata" premiered in Venice, Italy.

In 1933, a nationwide bank holiday declared by President Franklin Roosevelt went into effect.

In 1935, retired Supreme Court Justice Oliver Wendell Holmes Jr. died in Washington.

In 1944, U.S. heavy bombers staged the first American raid on Berlin during World War II.

*'Learn by others' mistakes because you do not live long enough to make them all yourself.'*

— Anonymous

In 1957, the former British African colonies of the Gold Coast and Togoland became the independent state of Ghana.

In 1983, in a case that drew much notoriety, a woman in New Bedford, Mass., reported being gang-raped atop a pool table in a tavern called Big Dan's; four men were later convicted of the attack.

In 1985, authorities in Mexico found the body of kidnapped U.S. drug agent Enrique Camarena Salazar and a Mexican pilot at a ranch east of Guadalajara.

In 1987, 189 people died when the British ferry "Herald of Free Enterprise" capsized off the Belgian port of Zeebrugge.

Ten years ago: The Republican-controlled House took up business-backed legislation to alter the civil legal system over White House objections that some of the proposals were too extreme (the House passed the measure the following day).

Five years ago: Three white New York City officers were convicted of a cover-up in a brutal police station attack on Haitian immigrant Abner Louima. Eric Clapton was inducted into the Rock and Roll Hall of Fame for the third time; among the newest honorees were James Taylor, Bonnie Raitt and Earth, Wind and Fire.

One year ago: President Bush backed off on plans to require frequent Mexican travelers to the United States to be fingerprinted and photographed before crossing the border.

Today's Birthdays: TV personality Ed McMahon is 82. Conductor Sarah Caldwell is 81. Former FBI and CIA director William Webster is 81. Federal Reserve Chairman Alan Greenspan is 79. Author Gabriel Garcia Marquez is 77.

ONE APPROACH TO CHILDHOOD OBESITY THAT WOULD NEVER OCCUR TO SELF-APPOINTED "FOOD POLICE:"

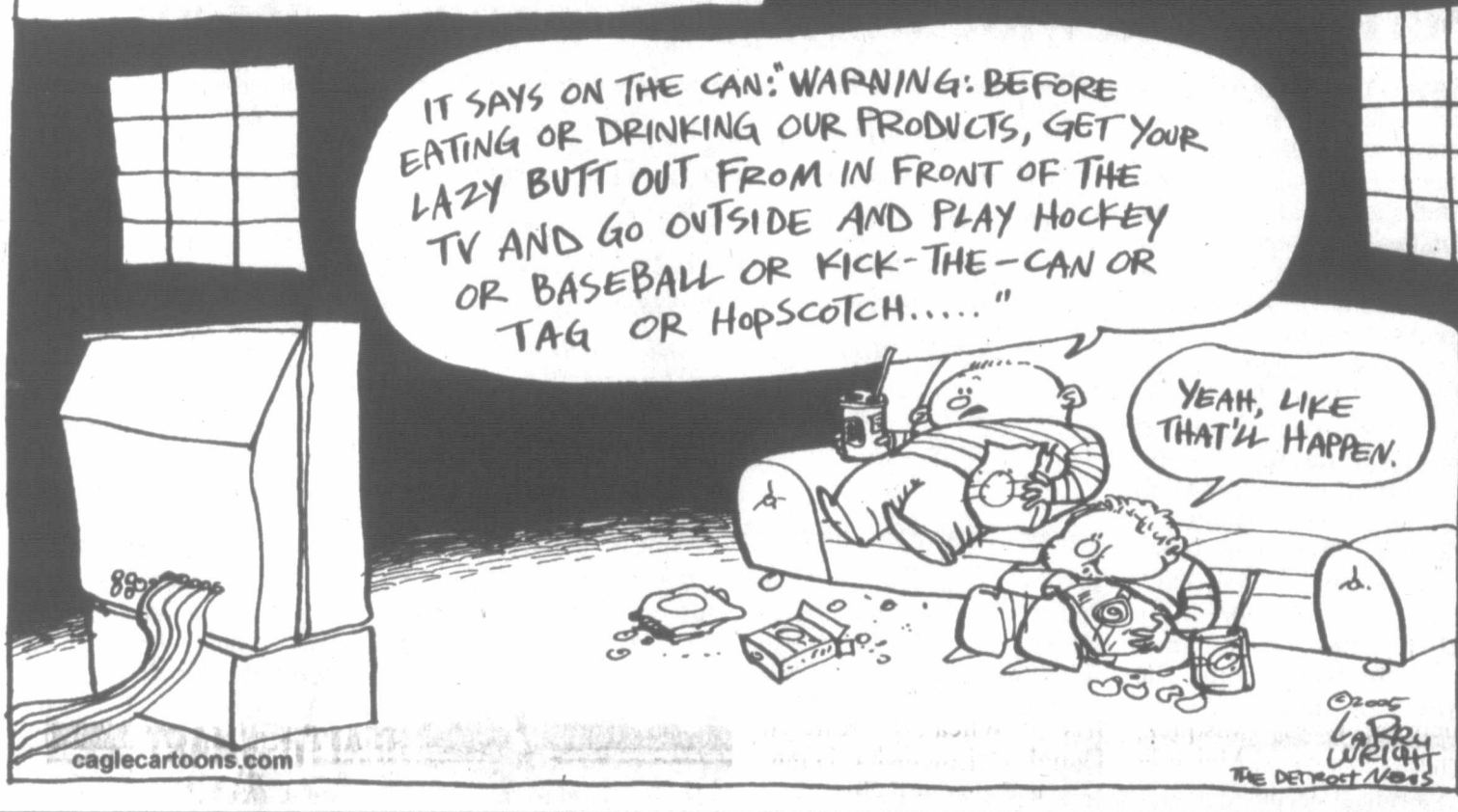

## Not your common, ordinary road trips

In days of youth, filling out forms with blanks calling for name, height, weight and age seemed harmless enough. Dr. Mamie McCullough — now a motivational speaker of renown — dutifully filled in each blank.

So did "Joe Blow." No, "Blow" is not his real name, but in these days of identity theft, he doesn't want the real one used. Joe, himself a nationally known platform personality for three decades, has put his tuxedo and stories away. Now, instead of making other people laugh, he laughs at us.

Back to Mamie. This former educator — like Joe — has traveled millions of miles entertaining groups with her "I Can — You Can, Too" talks. She enjoys seeing her name splattered everywhere (nobody else wants it, she claims, thumbing her nose at identity thieves). She dresses, jokes and cavorts to whatever they call the extreme beyond flamboyant. She's never seen a dress with too much red, earrings with too much dangle or outfits with too much glitz. (If they can't see her earrings on the back row, she won't wear

em.) But, as maturity sets in, she is more concerned about writing down honest answers. "I'd just as soon stop with my name," she claims. In the 1950s, when she saw the age blank, she wrote in "atomic." That worked for a while, then she just jotted in whatever age she'd like to be.

Here lately, she's had fun with a "new" age answer. Despite her mid-60s looming around the next corner, she has used her "59.95" age line for several years.

Mamie underwent foot surgery in December and must wear a cast for several months. (She chooses pastel colors for each replacement cast, and yes, it was red for Valentine's Day.) With her "show must go on" commitment, she rolls to her engagements with her foot elevated above a wheel contraption. ("Crowds want to know where I got the little roller, and I tell them you had to have foot surgery to

get one," she laughed.)

Recently at the airport, attendants rolled her in a wheel chair toward a commuter plane, where stairs for boarding were more than she could handle.

"How much do you weigh?" the attendants asked. "250 pounds," she answered. They decided they were up to making the lift — Mamie, chair and all — to the passenger door.

"You don't feel like 250 pounds," one said. "I'm nowhere close to that," Mamie laughed. "But I want to make sure you don't drop me!"

Joe had some daunting road experiences, too. One time, before addressing a group in Colorado, he gushed about a huge set of elk antlers behind the head table. The owner, hearing the compliment, said, "Since you like those antlers so much, if you make a good talk, I'll give them to you." Wow! Joe was caught on the horns of a dilemma. He

was fetching a nice fee for "making a good talk," but complimenting antlers and wanting to take them home with him were two different things.

He got a standing ovation, his check — and a rack of antlers. Unsuccessful in his attempt to leave the antlers in the rental car, he wrestled the rack through the door at the airport. Joe quickly placed the antlers on the luggage carousel and hurried away.

As he boarded, he heard the loudspeaker plea, "Would the person who left elk antlers on the carousel please return and tag, or pick up same?" Joe never looked back.

My road experiences fade in comparison. Still, the best night's sleep I got one day is worth recalling.

Following an evening speech, I decided to ride the train to my next engagement in Topeka, Kan. It was my first time to ride on a Pullman car, and I was worried that I might sleep through the brief stop in Topeka.

See TRIP, Page 5



**Don Newbury**  
Columnist

## Nonpartisan effort would make law clearer

Last year, three of U.S. House Majority Leader Tom DeLay's aides were indicted on charges involving an old Texas law that bans corporations from financing political campaigns.

They were accused of using corporate contributions to help elect a Republican majority to the Texas Legislature.

That majority then redrew the congressional districts in

the state. That story made national news.

The rest of the story is that State Rep. Craig Eiland of Galveston has done what any good legislator would do in the wake of that dispute, which has tended to divide

people along party lines. Eiland filed a bill to simply make the law clearer.

Eiland's bill is nonpartisan. It offers some definitions of terms such as "electioneering communications," "administrative expenses" and "solicita-

tion expenses."

The bill has support from people in both parties. Eiland, a Democrat, was joined by State Rep. Todd Smith, a Republican from Bedford, in drafting the bill.

This bill should become law. The intent of the original law was a good one. Corporations shouldn't use money to influence elections.

### Texas Thoughts

Galveston County Daily News

**THE PAMPA NEWS**  
403 W. Atchison • Pampa, TX 79065  
806-669-2525 • 800-687-3348  
Fax: 806-669-2520  
email: editor@thepampanews.com  
Publisher: Sean Smith  
Editor: Dee Dee Laramore  
Advertising Director: ReDonn Woods  
Composing Supervisor: Brenda Cook

This newspaper (UPS 781-540) is published daily, except Saturdays, Thanksgiving and Christmas Day, by The Pampa News. Periodicals postage paid at Pampa, Texas. Postmaster: Send address changes to The Pampa News, P.O. Drawer 2198, Pampa, TX 79066-2198.

All carriers are independent contractors and The Pampa News is not responsible for advance payments of two or more months made to the carrier. Please pay directly to the Pampa News any payment that exceeds the current collection period. There are no mail subscriptions available within the city limits of Pampa. Mail subscriptions must be paid three months in advance.

© 2005 The Pampa News

## Drilling

Intentional  
HEMPHILL  
& BUFFALO  
Granite Wash  
Exploration M  
#3 D.H. Hona  
South & 960  
line, Sec. 75  
PD 13500'

HEMPHILL  
& BUFFALO  
Granite Wash  
Lone Star Ltd  
#3 Hefley '13  
South & 217  
line, Sec. 13  
PD 13500'

HEMPHILL  
& HEMPHILL  
Wash) Cima  
Co., #9069 H  
467' from Ne  
from West line  
2,H&GN, PD  
HEMPHILL  
& SOUTH  
CREEK Upper  
Pablo Energy

## Lamar

Lamar Elem  
recently annou  
roll for the fou  
grading period  
05 academic y

SECOND  
A Honor  
Campos Benn  
Foster, Mireya S  
Williams, Phyl  
Karen Duarte,  
Evelyn Reser  
Cortez, Madison  
Botello.

AB Honor  
Neri, Mckinle  
Brown, Darl  
Ana Cota, Au  
Leobardo Lop  
Rodriguez,  
VanHouten, J  
Sarai Zarate.

THIRD  
A Honor I  
Vizzaino.

AB Honor  
Cochran, Dey  
Brian "Blanca  
Gonzalez, Iras  
Alex Marrufo,

## Trip

Continued f  
"Sir, you  
problem," th  
"You're the o  
the car tonight  
posed to tell  
we turn this  
Topeka, so y  
here all we  
want to."

It took h  
asleep, but  
slumber was  
afternoon, fu



**THE**  
For O  
A Su  
Custo  
Have  
On

**BENNY**  
would  
newly  
Pamp

**ONE**  
1533

## Drilling Intentions

**Intentions to Drill**  
**HEMPHILL (WILDCAT & BUFFALO WALLOW Granite Wash) Newfield Exploration Mid-Con., Inc., #3 D.H. Honath, 660' from South & 960' from East line, Sec. 75,M-1,H&GN, PD 13500'.**  
**HEMPHILL (WILDCAT & BUFFALO WALLOW Granite Wash) Samson Lone Star Ltd. Partnership, #3 Hefley '13', 467' from South & 2173' from East line, Sec. 13,A-1,H&GN, PD 13500'.**  
**HEMPHILL (WILDCAT & HEMPHILL Granite Wash) Cimarex Energy Co., #9069 Hobart Ranch, 467' from North & 2195' from West line, Sec. 69,A-2,H&GN, PD 13000'.**  
**HEMPHILL (WILDCAT & SOUTH RED DEER CREEK Upper Morrow) Pablo Energy, Inc., #1010**

**Campbell Ranch '10', 2173' from North & 467' from West line, Sec. 10,1,I&GN, PD 12600'.**  
**ROBERTS (WILDCAT & ALPAR-PEARSON Brown Dolomite) Latigo Petroleum Texas, L.P., for the following wells:**  
**#7 Courson Ranch '157', 2330' from South & 2310' from West line, Sec. 157,13,T&NO, PD 9500'.**  
**#14 Courson Ranch '158', 892' from South & 1005' from West line, Sec. 158,13,T&NO, PD 3800'.**  
**#19 Courson Ranch '135', 467' from North & West line, Sec. 135,C,G&M, PD 3800'.**  
**ROBERTS (WILDCAT & CREE-FLOWERS Lower Albany Dolomite) Strat Land Exploration Co., #1074 Flowers, 860' from North & 660' from East line, Sec. 74,C,G&M, PD**

**4300'. Rule 37**  
**ROBERTS (WILDCAT & N.W. MENDOTA Moore Co. Line) Strat Land Exploration Co., #1122 Frank 1500' from North & 467' from West line, Sec. 122,C,G&M, PD 7100'.**  
**WHEELER (WILDCAT & B&B Granite Wash) Chesapeake Operating, Inc., #602 Reed, 467' from North & 3500' from East line, Sec. 2,—,C&M, PD 15000'.**  
**WHEELER (WILDCAT & STILES RANCH Granite Wash) Chesapeake Operating, Inc., Bryant, Sec. 21,A-3,H&GN, PD**

**15000', for the following wells:**  
**#5021, 660' from North & East line of Sec.**  
**#6021, 1980' from South & West line of Sec.**  
**Gas Well Completion**  
**ROBERTS (N.W. MENDOTA, S.W. Granite Wash) Unit Petroleum Co., #5 Vollmert 'B', Sec. 9,—,BS&F, spud 8-8-03, drlg. compl 9-16-03, tested 1-17-05, TD 11155', PBTD 10700' — Plug-Back**  
**Plugged Wells**  
**HUTCHINSON (PANHANDLE) Duke Energy Field Service, #6W P.W. Easter, Sec. 69,46,H&TC,**

**spud 7-26-66, plugged 12-20-02, TD 2712' (injection) — Form 1 in Phillips Petroleum**  
**HUTCHINSON (WEST PANHANDLE) Hansford,**

**Inc., #A-7 C.C. Whittenburg, Sec. 51,3, Wm. Neil, spud 2-27-47, plugged 12-11-04, TD 3274' (gas) — Form 1 in Continental Oil**

Introducing...

## Legacy Insurance

Pat Warren ~~~ Katrina Neff

**806-665-4800**

Call us for a no obligation quote!  
 We look forward to serving you again.

## Hoover VFD sponsors storm spotter program

Hoover Volunteer Fire Department will host a storm spotter program at 7 p.m., Monday, March 7, at the Hoover VFD station, Price Road and the Borger Highway. The warning coordinator and meteorologist for the National Weather Service in Amarillo will be guest speaker. Everyone, especially rural residents of Gray and Roberts counties, who are interested in storm watching and identifying severe weather are invited to attend the two-hour program. For more information, call Joe Millican at 669-8297.

### FOOT FACTS BY BROWNS SHOE FIT CO.

**MORE ON PROPER SHOE FITTING...** As stated last week, the start of a good fit is to have the ball of the foot exactly in the widest part of the shoe. This will assure an excellent inside arch fit with adequate toe room. With an appropriate measuring device, we can measure both heel-to-toe length, and also heel-to-ball of the foot length. In most cases the heel-to-ball measurement translated into shoe length will show a larger size. A size 6 heel-to-toe measure may read a 6 1/2 or 7 on the heel-to-ball measure. It is most appropriate to fit with the larger 6 1/2 to 7. This will also insure a person with weak arches plenty of toe room. When we take this heel-to-ball measurement, we shoe fitters have to consider if a person has a long-arch short-toe combination, or a short-arch long-toe, or any other unique combination. In some cases a person will measure a size 7 heel-to-toe, but only a size 6 heel-to-ball. Then the shoe man should select a 'last' of shoe which has a long 'vamp' for accurate fitting. You can begin to understand the need for training and experience in shoe fitting if the customer is to be properly fitted and avoid foot troubles.

## New Easter Gift Ideas Arriving Daily

Tulip & Spring Flower Baskets

New Variety Wrought Iron Hanging Baskets

**WEST TEXAS LANDSCAPE & NURSERY**  
 120 S. HOBART • 669-0158

## Lamar honor roll

Lamar Elementary School recently announced its honor roll for the fourth six-weeks grading period of the 2004-05 academic year.

### SECOND GRADE

**A Honor Roll.** Petra Campos Bennett, Rebekah Foster, Mireya Salazar, Montre Williams, Phyllis Chennault, Karen Duarte, Yesenia Soria, Evelyn Resendez, Bobbi Cortez, Madison Brown, Terry Botello.

**AB Honor Roll.** Luis Neri, Mckinley Nunn, Tiah Brown, Darlene Chavez, Ana Cota, Aubrey Grubitz, Leobardo Lopez, Gabriella Rodriguez, Samantha VanHouten, Jacob Nelson, Sarai Zarate.

### THIRD GRADE

**A Honor Roll.** Daniela Vizcaino.  
**AB Honor Roll.** Macy Cochran, Deysy Vasquez, Brian Blancas, Makayla Gonzalez, Irasema Madrid, Alex Marrufo, Cory Ponce-

Nickerson, Rudy Ramirez, Michelle Rivera, Justin Cresswell, Crystal Sandoval.

### FOURTH GRADE

**A Honor Roll.** Abigail Salazar, Mariela Resendiz, Eddie Castillo.

**AB Honor Roll.** Freddy Benitez, Bianca Apodaca, Johnny Price, Valeria Chavez, Jessica Kenney, Aaron Moss, Adrian Ramos, Zachery Wolfe.

### FIFTH GRADE

**A Honor Roll.** Brandon Cox, Dakota Davis, Isaac Silva, Sarai Soria.

**AB Honor Roll.** Kendra Boaz, Danny Estep, Adrianna Holguin, Angelica Lopez, Cornelio Soto-Segovia, Tommy Weeks, Cecilia Alonzo, Andra Cortez, Aaron Lopez, Spencer Estes, Chanel Jimenez, Miguel Pacheco, Iris Wheat, Katelyn Douglas, Lovteisha Dunn, Skylar Estes, Jose Granados, Marshall McGrath.

## Trip

Continued from Page 4

"Sir, you ain't got no problem," the porter said. "You're the only person on the car tonight. I ain't supposed to tell you this, but we turn this car loose in Topeka, so you can sleep here all weekend if you want to."

It took hours to fall asleep, but when I did, slumber was deep. By mid-afternoon, fully rested, I

waked in the long-still sleeping car, got dressed, walked across the rail yard and hailed a cab to my evening engagement. I flew home.

\*\*\*\*\*  
 Dr. Newbury is an author and speaker. His column appears weekly in more than 100 Texas, Kansas, Oklahoma and Louisiana newspapers. He welcomes comments by phone, 817-447-3872, or by e-mail, newbury@speakerdoc.com. His website is www.speakerdoc.com.

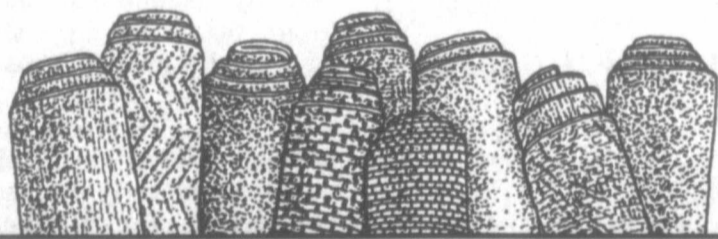

## THANK YOU

For Our First 6 Months Being A Success. In Return Any Customer That Comes In Can Have 6 Months No Interest On Any And All Orders

\*See Store For Full Details

### NEW OWNERS

**BENNY HORTON & JASON BAGWELL** would like to invite you to see our newly remodeled display floors at Pampa's Largest Flooring Center

## ONE STOP FLOORING

1533 N. HOBART • 665-0995  
 Mon-Fri 8:30-5:30 • Sat 9-3

**HEALTH MART**

**BILL NITE**  
 PHARMACIST & OWNER

**Health Mart**  
 PHARMACIES

FREE CITY WIDE PRESCRIPTION DELIVERY  
 WE ACCEPT ALL 3RD PARTY PLANS  
 24 HOUR EMERGENCY SERVICE 669-3107

PRICES GOOD THRU THURSDAY, MARCH 10TH - USE OUR CONVENIENT BACK DOOR ENTRANCE

<p><b>MARLBORO</b> Cigarettes</p> <p><b>\$23.99</b> Per Carton</p>	<p><b>COCA COLA &amp; DR. PEPPER</b> Pkg. of 8-12 Oz. Btls • All Types</p> <p><b>2 Pkgs. \$5.00</b></p>	<p><b>SCOTT</b> Paper Towels</p> <p><b>79¢</b></p>
<p><b>NORTHERN</b> Bath Tissue</p> <p>4 Roll Pkg.  <b>99¢</b></p>	<p>Dr. Abraham's  <b>Allernon</b>              Live Your Life Allergy Free</p> <p>Natural Formulas from one of the most trusted M.D.s in West Texas              #1 SELLING NATURAL PRODUCT IN WEST TEXAS              *No prescription needed              *120 doses per bottle              *No additives, preservatives or colorings              *Made in USA *FDA registered lab</p> <p><b>BUY 3 BOTTLES GET 1 FREE</b></p>	<p><b>ALUMINUM</b> Foil 25 Ft. Roll</p> <p><b>3 Rolls \$1.00</b></p>

## LARGE SELECTION EASTER MERCHANDISE SHOP EARLY FOR THE BEST EASTER

<p><b>SCOPE</b> Mouthwash</p> <p>16.9 Oz.  <b>\$2.77</b></p>	<p><b>KONICA</b> Single Use Flash Camera</p> <p>27 Exp.  <b>\$3.99</b></p>	<p><b>ROYAL</b> Gelatin</p> <p>Asst. Flavors  <b>4 Boxes \$1.00</b></p>
--	--	---

## LAY-A-WAY AVAILABLE

114 N. CUYLER • 669-7478

MONDAY - FRIDAY 8AM-6PM  
 SAT • 8 AM-5PM  
 FOUNTAIN HOURS 8AM - 4PM

M  
A  
R  
  
0  
6  
  
2  
0  
0  
5

# Medical

## University instructor certified for swallowing treatment

CANYON — The simple act of swallowing is something most people take for granted, but Larry Barnes knows better.

Barnes, instructor of communication disorders at West Texas A&M University, has seen and worked with people with swallowing disorders and now, thanks to a recent certification, he is on the cutting edge of swallowing therapy.

People suffering from the discomfort or complete inability to swallow, also suffer a diminished quality of life. The pleasure of enjoying good food is reduced to a diet of pureed foods or even worse, a feeding tube. For years, the treatment involved swallowing exercises with limited success.

Today's therapy has taken a new turn though, and Barnes is excited about it. He just completed an in-depth certification course and is the only person in the Texas Panhandle certified in neuromuscular electrical stimulation (NMES) to help restore the swallowing function.

"I'm fascinated by it, and solid research supports it," Barnes said.

The FDA-approved VitalStim Therapy unit Barnes uses involves attaching electrodes to a patient's neck and stimulating swallowing muscles with small currents of electricity. Repeated sessions help re-educate the muscles to swallow.

Barnes said the electrical current excites the neurons and the muscles with little discomfort to the patient. The patient will first



Larry Barnes, instructor of communication disorders at WTAMU, demonstrates the VitalStim Therapy unit to Holli Wann, a graduate student in communication disorders from Lubbock.

feel a tingle, followed by a grabbing sensation. Part of the therapy involves the patient swallowing liquids and solid foods while hooked up to the electrodes so Barnes can watch the swallowing processes and develop a program of therapy to make the mus-

cles work more efficiently.

"The unit allows me to move quickly and effectively tap into the muscle structure," he said.

Treatment sessions run approximately one hour. Barnes said the number of ses-

sions will vary depending on the patient, but the number is minimal compared to traditional treatment. The treatment is a gradual process and the NMES increases with each successive session.

Patients are usually stroke victims, those with brain injuries or people suffering from neurological disorders such as Parkinson's disease, multiple sclerosis or amyotrophic lateral sclerosis (ALS or Lou Gehrig's disease).

"Their neurons are not firing efficiently enough to move the muscle the way it needs to move," Barnes said. "They develop muscle weakness or reduced range of motion, which impairs the swallowing process."

Barnes warns that not everyone is a candidate for the therapy. Those with damage to the neuromuscular junction, such as a crushed larynx, would not qualify. Other unlikely candidates include those with mid to advanced stages of dementia or those with mental psychosis.

Although the therapy is relatively new, research shows NMES has allowed the removal of the feeding tube for many patients, and many have resumed a normal diet. The traditional swallowing exercises alone typically require more treatment sessions and have limited success when compared to NMES.

See DISORDER, Page 7



**CJ Johnston**



**Margaret Hill**

**Gray County Insurance Services Inc. DBA Johnston-Hill Agency**  
graycoins@sbcbglobal.net  
1712 N Hobart  
2 doors north of Rent A Center  
Pampa, Tx 79065  
806-665-4133 or toll free 866-665-2788

Is your auto or home insurance SKY HIGH? Come in or call for a quote  
**Auto, Home, Commercial, Mobile Homes, Motor Homes, Motorcycle, Life**

**We now have Boat, Personal Watercraft, & Off Road Vehicles**

**TMA**

## Association launches child immunization campaign

Parents today don't have to kiss the blarney stone or rely on luck to protect their children against childhood diseases such as measles, pertussis, chicken pox, and polio. According to the Texas Medical Association, all they have to do is immunize their children.

Lee M. Armstrong, M.D., a Colleyville pediatrician, agrees and is one many physicians statewide who have stepped up to become a spokesperson for TMA's most ambitious public health initiative, Be Wise — Immunize, a three-phase program aimed to improve Texas' immunization rates.

"I know many don't seem impressed or remember the ravages of chickenpox and feel this is only a minor inconvenience of children, but I disagree," Dr. Armstrong said. "I have seen normal, healthy children die of chicken pox. These children had fever, cough, and congestion, and over the course of 12 hours went into respiratory failure. All would have turned out differently with a completed series of vaccinations." At one time, parents just assumed their children would get chicken pox at some point, but it no longer is a natural childhood disease — it's a disease caused by the failure to vaccinate, Dr. Armstrong said. The chickenpox vaccine was introduced in the United States in 1995. More than 26,688 cases were reported in 1997, but that number dropped to 5,465 in 2003.

Another disease making a negative comeback is pertussis, or whooping cough. There were only 36 cases of pertussis in Texas in 1976, but in 2003 the Department of State Health Services (DSHS) reported 670 pertussis cases with at least six deaths, the highest number of deaths since 1968.

Dr. Armstrong is frustrated when a parent wants to decline the vaccine because they believe it may not be protective. "Watch a child die of a preventable disease and see if the parent decides the vaccine is not a good idea."

Finding a four leaf clover won't protect your children against preventable diseases, but proper immunizations will.

TMA is the largest state medical society in the nation, representing more than 40,000 physician and medical student members. It is located in Austin and has 120 component county medical societies around the state. TMA's key objective since 1853 is to improve the health of all Texans.

## Infants less likely to be breastfed in America

(NAPSA) — Most parents would do whatever it took to prevent their children from developing ear infections and diarrhea.

They would also do what they could to minimize their children's risk for getting respiratory diseases like asthma, pneumonia, and bronchitis and help prevent them from becoming obese or overweight.

Yet, the U.S. has one of the lowest rates of breastfeeding in the world, even though breastfeeding has been shown to help prevent all these health problems.

While many women know that breastfeeding is the best nutrition for babies and are generally aware of its advantages, fears and doubts about their lack of success and the perceived inconvenience often outweigh the benefits.

Many people are not aware that there are risks associated with not breastfeeding.

In 2003, 70 percent of women breastfed their infants in the early postpartum period. Breastfeeding rates among African American women are among the lowest in the U.S. at only 55 percent.

Although many mothers start out with the intention to breastfeed, by the time their children are six months old, 38 percent of women are still breastfeeding, with that percent dropping to only 24 percent of African American mothers.

Exclusive breastfeeding rates at six months are even lower at 14 percent for all women and only 9 percent for African American women.

According to the U.S. Department of Health and Human Services' Office on Women's Health (OWH), breastfeeding offers many nutritional advantages.

Breast milk contains 200 different infection-fighting antibodies that help protect infants from bacteria and viruses. As a result, breastfed babies are sick less often and have fewer doctor's visits.

To illustrate the risks, the Ad Council and OWH have

See INFANTS, Page 7

## DEAN'S PHARMACY

**PERSONALIZED SERVICE JUST WHAT THE DOCTOR ORDERED.**

**New shipment of Christian & Fashion Jewelry including Brooches**



**Jim Pepper**

Mon.-Fri. 9:00 am-6:30 pm • Sat. 9:00 am-1:00 pm  
2217 Perryton Parkway • 669-6896

## 30 Minutes Saved this Mama

*Connie Nicklas and Daughter, Emily*

*"I wasn't looking forward to it, but it's something you do for yourself and your family. The technician was wonderful—she walked me through the procedure and answered my questions. It just wasn't a big deal. Now I have peace of mind, and I'm thankful I had the mammogram."*

Pampa Regional Medical Center believes the health of this area's women is important. That's why we've invested in state-of-the-art mammography: The Lored. Early detection of breast cancer, discovered through a 30 minute mammography procedure is 98% survivable.

PRMC is accredited by the American College of Radiology with two dedicated Radiologists on site. We Care. We Care that women get mammograms and that they're performed correctly right here at home.



**PAMPA REGIONAL MEDICAL CENTER**

ONE MEDICAL PLAZA • PAMPA  
806-665-3721  
www.prmcfx.com

## FLOURISHING INVESTMENT

**25 MONTH CD 3.75% APY\***

**15 MONTH CD 3.00% APY\***

\*1000 Minimum Balance To Obtain The A.P.Y. \*1000 Minimum Deposit  
\*Annual Percentage Yield Effective, March 6, 2005. Rates Are Subject To Change.  
Penalty For Early Withdrawal.

### NATIONAL BANK OF COMMERCE

An Office Of First National Bank Waupaca, Wisconsin

PAMPA • 1224 N. HOBART • 665-0022

SHANROCK • 305 N. MAIN • 256-2101

CHILDRESS • 501 COMMERCE • 940-937-2514

Member FDIC 

**Ta**

Editor's m  
allows pets  
animal shel  
to share with  
have brought  
lies. If your  
animal shel  
their tale  
Adoption, c/  
Drawer 2  
2198. Don't  
of the adopt  
told from y  
perspective.  
name, addre  
well as your  
We look forw

Bandit be  
9 1/2 years  
went to anim  
She loves an  
panion to s  
with. There  
smokey gray  
herself and  
bowl sat Bar  
found a lovin  
Bandit re  
As I laid bes  
body and tal  
him to hang  
how he had  
ty to our ho  
cats so we  
youngest da  
the first c  
belonged.  
We soon l  
in his food  
what was i  
teenagers ha  
ting food do  
answer the  
learned that  
cially with r  
After repe  
our daughter

**Inf**

launched a  
born to be  
to empowe  
feeding an  
exclusive b  
"Like ou  
born to be  
U.S. Depar  
Services. "s  
six months  
newborn of  
campaign  
information  
feed."

**Diso**

Continued f

Barnes will  
cation to h  
through the  
own Speech  
Hearing and  
located on ca  
also wants to  
dents about t  
ment.  
"I want to  
dents there is  
on the cutting

**See**

Continued f

other distortio  
ter of vision.  
More frequ  
tion of fish  
intake of  
appeared to p  
advanced AM  
ate fish more  
week had a l  
studies sugges  
who ate fish  
per month.  
Nutritionists  
important to i  
ful fats, such  
your diet. Jus  
it. Being ov  
have the oppo  
be harmful to  
your eyes. Lin  
of saturated  
found in man  
butter, lard an  
of meat.  
Good sourc

# Tails of adoption

*Editor's note: "Tails of adoption" allows pets adopted from the local animal shelter to tell their story, and to share with others the pleasure they have brought to their adopted families. If your pet was adopted from the animal shelter and you want to share their tale, please write: Tails of Adoption, c/o The Pampa News, P.O. Drawer 2198, Pampa, TX 79066-2198. Don't forget to include a picture of the adopted pet. The story may be told from your perspective or their perspective. Be sure to include your name, address and phone number as well as your pet's name. Thank you. We look forward to hearing from you.*



**Bandit**

Bandit became a part of our family 9 1/2 years ago. Our oldest daughter went to animal control to adopt a cat. She loves animals and wanted a companion to share her new apartment with. There were two kittens, the smokey gray one she decided on for herself and in the middle of the food bowl sat Bandit. Long story short, he found a loving home with us.

Bandit recently became very sick. As I laid beside my friend stroking his body and talking to him, encouraging him to hang on, I thought back on how he had added so much personality to our house. We already had two cats so we hesitated on letting our youngest daughter keep him, but after the first day we knew Bandit belonged.

We soon learned that Bandit sitting in his food bowl was a glimpse of what was important to him. Young teenagers have such a bad habit of setting food down anywhere to run and answer the phone ... that is how we learned that Bandit loves salad, especially with ranch dressing.

After repeated salad snacks, at least our daughter began to put the food on

the cabinets where it belonged. And there was nothing better then when a potato chip would hit the floor for his dining pleasure. We always teased that he could hear a chip drop from the other end of the house.

Nothing compared to the day a bag of chips was left on the coffee table. I walked into the room to a bag of Lays with a cat tail sticking out. We just knew he would get sick, but not Bandit. Before his illness Bandit topped out at 34-pounds. Yes ... he loves food.

Bandit loves to sit on the back of the recliner. As you walk by, he always reaches out a paw to touch you as you pass. That simple gesture on his part, can put a smile on our face even on the worst of days. Anytime I'm sick, Bandit would always be

there with me ... day or night. Whether it was sitting beside me or laying his paw on me just to let me know I was not alone ... he was there.

So as I laid beside my sick friend, so many memories came rushing over me. I give thanks that Bandit has touched our lives. We were so happy when he began to lose weight and had more energy, but I felt guilt that I didn't sense that there was something wrong.

Thanks to Dr. G and his staff Bandit is still with us to keep adding to those memories. Bandit is half the size he used to be, but his love for life is still strong. And from the many phone calls and inquiries we received during his illness and since, our pound kitty has touched many hearts.

## Trail region meeting in offing

**BORGER** — The Texas Plains Trail Region will hold its bi-monthly board meeting at 11 a.m. Thursday, March 17 in the conference room at Cal Farley's Boys Ranch in Amarillo. The meeting is open to anyone interested in tourism, economic development, historic preservation or community affairs, a news release from Texas Plains Trail Region said.

Bob O'Connor, CEO of American Travel Center, will address the group on the three primary growth areas

in the tourism industry and how to capitalize on those growth areas to realize economic development. See **TRAIL**, Page 10

**401(K)**  
**ROLLOVER HEADQUARTERS**



**Duane Harp**  
1821 N. Hobart  
Pampa, TX 79065  
665-6753

**Edward Jones**  
Serving Individual Investors Since 1871  
Member SIPC



**Dr. Abraham's**  
*Allernon*  
Live Your Life Allergy Free

and

*Immuna-Flu*<sup>TM</sup>  
Fight Colds and Flu Naturally

**BUY 3 BOTTLES AND GET 1 FREE MIX OR MATCH**

Now Available At:

**KEYES PHARMACY**  
669-1202 • 928 N. HOBART  
Mon.-Fri. 8:30-6:00 • Sat. 8:30-1:00  
Delivery Service Available

## Infants

Continued from Page 6

launched a new campaign, "Babies were born to be breastfed." The campaign aims to empower women to commit to breastfeeding and stresses the importance of exclusive breastfeeding for 6 months.

"Like our campaign says, 'Babies were born to be breastfed,'" according to the U.S. Department of Health and Human Services. "Breastfeeding exclusively for six months is a powerful way to get a newborn off to a healthy start in life. This campaign will provide mothers with the information and the motivation to breastfeed."

The campaign includes television, radio, newspaper, magazine and outdoor PSAs that communicate the importance of breastfeeding. The television ads feature women taking extreme risks that would not be advisable during pregnancy and say, "You'd never take risks while you're pregnant. Why start after?"

All of the public service announcements conclude with the campaign tagline and direct audiences to call 1-800-994-WOMAN or visit [www.4woman.gov](http://www.4woman.gov) to learn how they can protect their children by breastfeeding.

## Disorder

Continued from Page 6

Barnes will use his certification to help patients through the University's own Speech, Language, Hearing and Voice Clinic located on campus, but he also wants to educate his students about this new treatment.

"I want to teach the students there is another option on the cutting edge of prac-

tice. I can now show them how to use it, share the research and teach the neuromuscular theory behind the unit."

The WTAMU Speech, Language, Hearing and Voice Clinic is open to the public and offers complete assessment and evaluation of communication disorders ranging from stroke therapy and articulation to learning disabilities and accent reduction at low-rate fees.

WTAMU students work with community clients as

graduate clinicians and are supervised by faculty and staff who are licensed speech-language pathologists and audiologists. The clinic operates Monday through Thursday in the Classroom Center, Room 221.

For more information about NMES therapy and other treatment options or to make an appointment, call the WTAMU Speech, Language, Hearing and Voice Clinic at 806-651-5100.

## See

Continued from Page 6

other distortions in the center of vision.

More frequent consumption of fish and overall intake of omega-3 fats appeared to protect against advanced AMD. People who ate fish more than once a week had a lower risk, the studies suggested, than those who ate fish less than once per month.

Nutritionists point out it's important to include healthy fats, such as omega-3, in your diet. Just don't overdo it. Being overweight may have the opposite effect and be harmful to the health of your eyes. Limit your intake of saturated and trans fats, found in many fried foods, butter, lard and high-fat cuts of meat.

Good sources of omega-3

are cold-water, oil-rich fish, such as salmon, mackerel and herring. Most people can get an adequate amount of omega-3 by eating at least

two meals that include fish per week. Fortunately, if you can't get enough PUFA in your diet, supplementation offers great benefits.

**Brock's Weed Control**  
Now Offering Residential and Commercial Lawn Care



- Fertilization
- Weed Control
- Insect Control
- One Time Applications
- Yearly Maintenance Programs

**A Great Lawn This Summer Starts Now!**

**WINTER LAWN TIP:** March is the time to get your pre-emergence down before any weeds like crabgrass, henbit, chickweed and dandelions sprout up. This is also a great time to add fertilizer to stimulate your grass roots. Our yearly program consists of this initial application plus 3 more applications throughout the year. Let us get started now so you'll have a beautiful lawn this summer!

Call Today To Set Up Your Yearly Program  
**(806) 665-4675**  
2601 Milliron Rd. • Pampa, TX

**Go One Better. Now.**



**FREE LG-3200**  
After \$25 mail-in rebate with 2-year agreement

**Add A Line for \$9.95**  
up to 3 lines

• Free calling between Cellular One customers • Free nationwide long distance

**15-DAY SATISFACTION GUARANTEE**  
ORDER NOW AND RECEIVE FREE SHIPPING • 800 235-5663

go one better **CELLULAR ONE**

**Cellular One Stores**

Pampa  
1329 N. Hobart,  
669-3435

**Authorized Dealers**

Pampa  
Communication Connections,  
Plaza 21, 669-1551  
Pampa Office Supply, 669-3353

Shamrock  
Irish Phones, 256-5357  
Canadian  
Second Street Accessories,  
2nd & Nelson, 217-0816

For Business and Government Accounts call 877-566-3222

Promotional Offer: \$9.95 additional line offer is available for a limited time when added to Local calling plans \$50 or higher and is subject to change without notice. New activation and 2-year service agreement required. \$16.95 additional line offer is available for a limited time when added to 21-state Western Home and National calling plans \$40 or higher and is subject to change without notice. New activation and 2-year service agreement required. Maximum 4 lines per account. Equipment available while supplies last. Mobile-to-mobile minutes apply to calls between Cellular One customers while on the Western Wireless Corp. 19-State network (i.e. Cellular One Coverage Area as designated on Calling Plan and Coverage Brochures). Night minutes apply to calls made from 8:00 p.m. to 5:59 a.m. Monday through Friday. Weekend minutes apply to calls made from 8:00 p.m. Friday to 11:59 p.m. Sunday, Night and Weekend minutes apply only while on the Western Wireless Corp. 19-State network. Free nationwide long distance applies to calls made from the home calling area to anywhere within the United States. Partial minutes used are rounded up and charged at the full-minute rate. Calls measured from when the network begins to process the call (before the phone rings) or the call is answered through its termination. Credit approval, \$35 activation fee and standard 2-year service agreement and a mandatory arbitration provision apply to each phone. A \$300 early cancellation fee applies. Not available in all areas. Taxes, surcharges, roaming, long distance, or other toll charges apply and may vary. Regulatory and Administration surcharge of \$1.70 is our charge and not taxes. Other restrictions may apply, see brochures and store for complete details. © 2005 Western Wireless Corporation.

M  
A  
R  
  
0  
6  
  
2  
0  
0  
5

# Sports Day

## Canadian advances

AUSTIN (AP) — Shila Province scored 20 points, including two free throws with 18 seconds left, and Canadian survived a wild finish to earn a 49-46 win over Poth in Class 2A semifinals Friday.

The teams were almost perfectly matched in a tight game that had 11 lead changes, eight ties and no lead greater than six points.

Tasha Rankin added 12 points, including a key fourth-quarter 3-pointer for Canadian (34-2), which advanced to Saturday's final in its first state tournament.

Whitney Wehmeyer scored 17, and Tara Grier added 11 for Poth (29-8).

Tied at 36 going into the fourth quarter, Poth took its final lead when Wehmeyer hit a runner in the lane before Canadian's Carlee Culver answered with a layup. Culver then converted a Poth turnover into another basket and three-point play after she was fouled.

Rankin then hit her third 3-pointer to push Canadian's lead to 44-38 with 4:41 left.

Poth made a late charge when Wehmeyer hit a 3-pointer and Grier scored five points off consecutive Canadian turnovers. Grier's free throw with 47 seconds left cut Canadian's lead to 47-46.

Province hit two free throws for the final points with 18 seconds to play to stretch the lead to three. Poth had one last shot to tie, but Wehmeyer, who hit three 3-pointers, came up well short on one last attempt in the final seconds.

## Box score

Poth	19	06	11	10	—	46
Brock	18	11	07	13	—	49

Jansky 0-1 0-0 0, Garcia 1-1 0-0 2, Scheffler 1-5 4-5 6, Grier 4-8 3-5 11, Wehmeyer 5-16 4-4 17, Harlos 1-5 1-2 3, Dziuk 0-0 1-2 1, Weed 0-0 0-1 0, Wacławczyk 0-0 0-0 0, Pruski 3-8 0-0 6. Totals 15-44 13-19 46. Canadian (34-2)

Robinson 2-7 0-0 4, Province 7-15 3-3 20, Culver 3-12 1-1 7, Rankin 4-10 3-5 12, Looney 0-3 0-0 0, Nall 0-0 0-0 0, McPherson 1-4 0-0 2, Purcell 2-5 0-0 4. Totals 19-56 5-6 49.

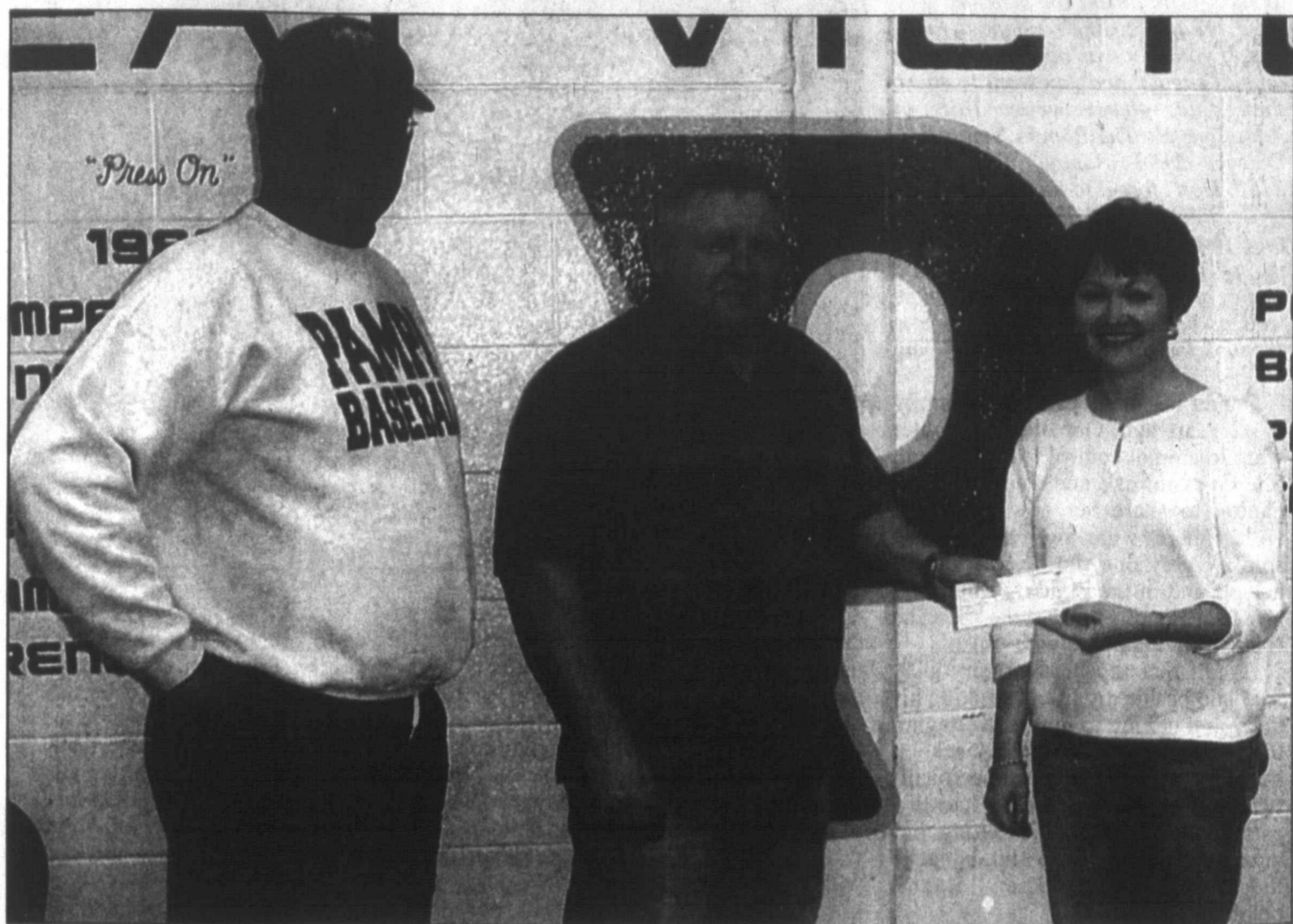

## Great catch

With Head Coach Dennis Doughty (left) on hand, Danny Martin of the VFW presents a check to PHS Baseball Booster Club President Renee Brown. The money will be used for field improvements and other projects. The club expresses its thanks to the VFW for its generosity and willingness to help.

## MEETINGS AND EVENTS

### Basketball banquet, baseball sign-ups

The Pampa Lady Harvester Basketball Banquet will be held this Wednesday, 7 p.m., at the Knights of Columbus Hall located at 318 North Cuyler. Fajitas will be the featured food of the evening. For more information, contact the PHS Athletic Office at 669-4830.

Registrations get under way Monday at the Optimist building for the 2005 baseball/softball season. Sign-ups will begin at 5:30 p.m. and end at 7:30 p.m. each night, Monday through Thursday. Every one who wants to play must register. For more information, please call Ronnie Haynes at 665-6859, or Kevin Davis at 665-7843. The Pampa Optimist Youth Club is a Pampa United Way agency.

### Texans sign Payne, Greenwood to deals

THE ASSOCIATED PRESS

HOUSTON (AP) — The Houston Texans signed free agent linebacker Morlon Greenwood to a five-year, \$22.5 million deal Thursday hours after signing free-agent nose tackle Seth Payne to a four-year, \$16 million deal.

Greenwood started 15 of 16 games and recorded a career-high 129 tackles for the Miami Dolphins in 2004. He recorded a season-high 15 tackles during the Dolphins 24-17 win at San Francisco.

Payne, an eight-year veter-

eran, had a hamstring injury in the season finale and missed much of the previous year with a knee injury. He has 423 career tackles and 10 1/2 sacks.

Payne started all 16 games of Houston's inaugural season and led the defensive line with 147 tackles. He tore the ACL in his right knee in the second game of the 2003 season against New Orleans and missed the rest of the year. He had a setback late that year and had a second surgery on the knee.



Ralph Depee, D.D.S.

Member American Association of Orthodontists

Orthodontics For Children and Adults

- Free exam and estimate of cost
- Free second opinion
- Insurance filed

1304 Coffee St.  
Pampa, Texas  
806-665-0935



### Holiday Bowl makes record payout to Texas Tech, Cal

THE ASSOCIATED PRESS

Holiday Bowl makes record payout to Texas Tech, Cal

SAN DIEGO (AP) — Texas Tech and California each received \$2,086,815 for playing in the Holiday Bowl on Dec. 30, a record payout for the game.

Texas Tech won 45-31. The previous Holiday

Bowl record payout was in 2001, when Texas and Washington each received \$2,044,988.

This is the fifth consecutive year the Holiday Bowl has paid the participating teams at least \$2 million. The Holiday Bowl's team payout ranks ninth-largest of the 28 bowls.

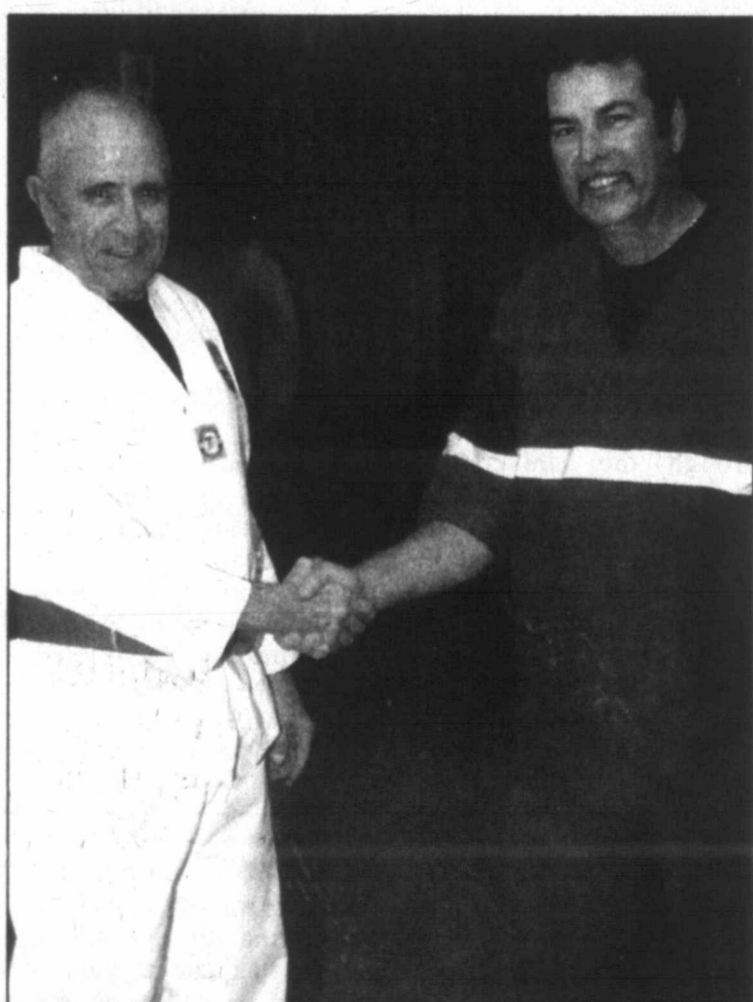

Buck Williams (left) shakes hands with Tae Kwon Do trainer James Mathews.

### Former Game Warden, Chief Deputy, not ready to slow down just yet

By MICHAEL J. STEVENS  
Sports Editor

In many ways, Buck Williams has had a great life. Some might suggest he has lived a couple life times. Williams is a former area Game Warden as well as a former Chief Deputy for Gray County.

Though he still maintains a residence in Pampa, he travels between it and his Timberon, N.M. property. And at 71, Williams is more active now than some people half his age.

He still enjoys getting outdoors. He once strapped on a 50lb backpack and hiked up a mountainside.

His latest indulgence is martial arts. Williams has taken up Tae Kwan Do, and currently owns a 7th GUP belt.

At an age when most seek to slow down, Williams appears to be looking for that next big challenge.

Bring Your Car To Us For Reliable & Fast Top Quality Body Work

**All Makes & Models**  
**All Work Guaranteed**  
**Free Written Estimates**  
**Frame Straightening**  
**Insurance Work**  
**Exact Color Matching**

ASE Certified I-CAR

**SOUTHWEST COLLISION**  
2525 W. Hwy. 152 • 669-9997

**WE DO TIRES ...and we ALWAYS do it for LESS**

- COMPLETE BRAKE REPAIR
- SHOCKS/STRUTS
- AUTO & TRUCK TIRE REPAIR
- COMPUTER DIAGNOSTICS
- WHEEL ALIGNMENT

"We Sell Name Brand Tires"  
24-Hour Service • 662-0177

**J.R.'S** 11824 HWY. 60  
669-2750

**ALIGNMENT**

7:00 AM - 5:00 PM MON-FRI • SAT. 9:00 - NOON

Ralph Depee, D.D.S.  
Member American Association of Orthodontists  
Orthodontics For Children and Adults

- Free exam and estimate of cost
- Free second opinion
- Insurance filed

1304 Coffee St.  
Pampa, Texas  
806-665-0935

**Pan**  
AUSTIN  
ly fishing re  
Texas Parks  
for March 2.  
Web as www  
PANHAN  
BAYLO  
48 degrees.  
Crappie are  
are slow.  
GREENB  
stained; 47 c  
bass are fair  
ored spinner  
baits along  
are good on  
bass are got  
colored jerk  
dam. Small  
bait and jerk  
live bait. C  
nows.  
MACKEN  
stained; 46  
bass are fair  
on minnows  
striped bass  
Smallmouth  
Walleye are  
baits. Catfis  
chicken liver  
MEREDI  
45 degrees;  
fair on minn  
baits off se  
Crappie are  
minnows. W  
tipped with  
bass are fai  
tipped with  
good on bo  
nows along  
catfish are fa  
PALO I  
stained; 44 c  
bass are fair  
and minnow  
fair on live  
Catfish are g  
WEST  
ALAN  
stained; 49  
bass are fair

**2005 NA**  
Feb. 12 — x-f  
Feb. 20 — Da  
Feb. 27 — U  
March 13 — L  
March 20 — C  
April 3 — Foo  
April 10 — Ad  
April 17 — Su  
April 23 — Sa  
May 1 — Aar  
May 7 — Dod  
May 14 — Ch  
May 21 — x-f  
May 29 — Co  
Driver Standi  
1. Kurt Busch  
2. Jimmie Joh  
3. Mark Marti  
4. Carl Edwar  
5. Greg Biffle  
6. Elliott Sadl  
7. Tony Stewa  
8. Rusty Walk  
9. Sterling Ma  
10. Jeff Gork  
11. Dale Jarre  
12. Ryan New  
13. Kevin Har  
14. Dale Earn  
15. Mike Bliss  
16. Kyle Petty  
17. Jamie McL  
18. Scott Rigg  
19. Kevin Lap  
20. Brian Vick

**2005 N**  
Feb. 19 — I  
Stewart)  
Feb. 26 — St  
March 6 — Te  
March 12 — S  
March 19 — A  
March 26 — F  
April 2 — Sha  
April 16 — O  
April 22 — Ba  
April 30 — Aa  
May 6 — Dian  
May 13 — Fu  
May 28 — Ca  
Driver Standi  
1. Kevin Harv  
2. Reed Sorer  
3. Carl Edwar  
4. Clint Bowye  
5. Tony Stewa  
6. Ashton Lew  
7. Joe Nemece  
8. Martin True  
9. Paul Menar  
10. David A. G  
11. Shane Hm  
12. Justin Lab  
13. Stacy Cor  
14. J.J. Yaley  
15. Michael W  
16. Tim Fedev  
17. Mark Mart  
(tie) Greg Biff  
19. David Stre  
20. Michel Jou



# Panhandle, West Texas Fishing Report

**AUSTIN (AP)** — Here is the weekly fishing report as compiled for the Texas Parks and Wildlife Department for March 2. (Report also available on Web as [www.txifishing.com](http://www.txifishing.com).)

## PANHANDLE

**BAYLOR:** Water lightly stained; 48 degrees. Black bass are slow. Crappie are slow on minnows. Catfish are slow.

**GREENBELT:** Water lightly stained; 47 degrees; 24.25' low. Black bass are fair on slow-rolled shad-colored spinnerbaits and suspending jerkbaits along secondary points. Crappie are good on minnows and jigs. White bass are good on live bait and shad-colored jerkbaits worked along the dam. Smallmouth bass are fair on live bait and jerkbaits. Walleye are fair on live bait. Catfish are good on minnows.

**MACKENZIE:** Water lightly stained; 46 degrees; 66.7 low. Black bass are fair on jigs. Crappie are good on minnows and jigs. White bass and striped bass are fair on minnows. Smallmouth bass are fair on live bait. Walleye are fair on live bait and jerkbaits. Catfish are fair on shad and chicken liver.

**MEREDITH:** Water lightly stained; 45 degrees; 22.77' low. Black bass are fair on minnows and suspended jerkbaits off secondary points in coves. Crappie are fair on jigs tipped with minnows. White bass are fair on jigs tipped with minnows. Smallmouth bass are fair on jerkbaits and slabs tipped with minnows. Walleye are good on bottom bouncers and minnows along main lake points. Channel catfish are fair.

**PALO DURO:** Water lightly stained; 44 degrees; 43.25' low. Black bass are fair. Crappie are fair on jigs and minnows. Smallmouth bass are fair on live bait. Walleye are fair. Catfish are good on prepared baits.

## WEST

**ALAN HENRY:** Water lightly stained; 49 degrees; .07 low. Black bass are fair on shad-colored jerkbaits

and jigs suspended in trees. Crappie are good on minnows and jigs.

**ARROWHEAD:** Water muddy in upper end; 54 degrees; 3.7 low. Black bass are slow around rocky areas and flooded vegetation on shallow running crankbaits and spinnerbaits. Crappie are good on minnows and jigs suspended 13-15 feet near the derricks. White bass are fair on mud flats on shad-imitation crankbaits and larger jigs with inline spinners. Blue catfish are good on cut shad and prepared baits just off the river channel in the mid-lake area and above.

**BUFFALO SPRINGS:** Water lightly stained; Clarity about 4-5'; 55 degrees; .5 low. Black bass are fair on crankbaits suspended 8 feet. Crappie are fair and improving on worms as spawn is beginning. Catfish up to 10 pounds are fair near crappie house on hooks baited with worms and liver.

**COLORADO CITY:** Water clear; 53 degrees; 9' low. Black bass are slow. Crappie are slow. White bass are slow. Redfish are slow. Catfish are slow.

**FT. PHANTOM HILL:** Water clear; 51 degrees; 4' low. Black bass are slow. Crappie are fair on live bait. White bass are fair. Catfish are fair.

**HUBBARD CREEK:** Water lightly stained; 54 degrees; 11.4 low. Black bass are slow. Crappie are fair on minnows and jigs. White bass and hybrid striped are fair on live bait. Catfish are fair on chicken liver and shad.

**NASWORTHY:** Water lightly stained; 48 degrees. Black bass are slow. Crappie are fair. Redfish are fair. White bass and striped bass are fair on minnows. Catfish are fair on chicken liver.

**OAK CREEK:** Water lightly stained; 49 degrees; 24.25' low. Black bass are fair. Crappie are fair on jigs and minnows. Catfish are fair on live bait. No boat ramps open. 4x4 vehicles can unload on the dirt road near the dam.

**OH. IVIE:** Water lightly stained; 55 degrees; 22' low. Black bass are fair on live bait and Carolina-rigged dark

plastics tipped chartreuse fished along humps and creek channels. Crappie are good on minnows and jigs. White bass are good on live bait. Smallmouth bass are fair on live baits. Channel catfish are fair on prepared and live bait.

**POSSUM KINGDOM:** Water clear; 55 degrees; .75 low. Black bass are fair. Crappie are slow. White bass are good near Carter Bend. Striped bass are slow on live bait fished vertically in the lower part of the lake.

Channel and blue catfish are fair just above the reservoir on trotlines baited with shad. Note: Golden alga is affecting fewer shoreline areas with a shad die-off.

**SPENCE:** Water lightly stained; 54 degrees; 48.35' low. Black bass are fair on Carolina-rigged dark red plastics. Crappie are fair on minnows and jigs. White bass are fair. Striped bass and hybrid striper are slow. Catfish are slow.

**STAMFORD:** Water lightly stained; 53 degrees; 4.12 low. Black bass are slow. Crappie are fair on jigs and minnows. White and striped bass are fair on slabs tipped with minnows. Catfish are fair.

**SWEETWATER:** Water lightly stained; 54 degrees; 30.63 low. Black bass are slow. Crappie are fair on minnows and jigs. White bass are fair on live bait and roadrunners. Catfish are good on live baits and prepared baits.

**WHITE RIVER:** Water lightly stained; 55 degrees; 18' low. Black bass are fair on black/blue jigs and shad-colored crankbaits. Crappie are good on jigs and minnows. Walleye are fair on minnows. Channel catfish are fair on live bait.

**WICHITA:** Water clearing; 55 degrees. Black bass are slow. Crappie are slow. White bass and hybrid striped bass are fair on large minnows and white twister-tails along the dam.

Channel catfish are fair on trotlines baited with shrimp, punchbait or shad. Note: East and north boat ramps are open.

## Armstrong starts training for NO. 7

**PARIS (AP)** — Lance Armstrong returns to Paris this weekend to start training for a seventh straight Tour de France victory.

Armstrong will compete in the 63rd edition of the Paris-Nice race beginning Sunday, hoping to use the event to ramp up his preparations for the Tour in July. The gentle 2.5-mile prologue is intended to help riders shake off any rust rather than to prove a point.

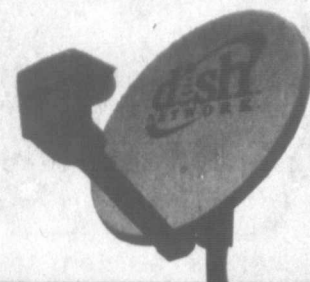

## PAMPA COMMUNICATIONS SATELLITES

FAMILY OWNED AND OPERATED

641 N. HOBART • 665-1663

**NEW PROMOTIONS FOR NEW CUSTOMERS OR PREVIOUS CUSTOMERS ANYONE!**

**\$31.99 PER MONTH 60 PLUS CHANNELS WITH LOCALS AT NO CHARGE**

**FREE DVR... LOCAL SALE LOCAL SERVICE**



## PAMPA HIGH SCHOOL SPORTS SCHEDULE FOR WEEK OF MARCH 7

### HARVESTER BASEBALL

**MONDAY • MAR 7**

Jr. Varsity vs. Amarillo High (home) • 4:30pm

**THURSDAY - SATURDAY • MAR 10-12**

Varsity at Snyder Tournament (away) • TBA

**FRIDAY • MAR 11**

Jr. Varsity at Clarendon (away) • 4:00pm

**SATURDAY • MAR 12**

Jr. Varsity at Perryton (away) • 1:00pm  
5 Inning Doubleheader

### LADY HARVESTER SOFTBALL

**TUESDAY • MAR 8**

Varsity & Jr. Varsity vs. Tascosa (home) • 3:00pm

**FRIDAY • MAR 11**

Varsity & Jr. Varsity at Borger (away) • 4:00pm

### HARVESTER SOCCER

**TUESDAY • MAR 8**

Vs. Canyon (home) • 4:15pm

**SATURDAY • MAR 12**

At Caprock (away/Bivins) • 5:00pm  
Final Game of Regular Season

### LADY HARVESTERS' SOCCER

**TUESDAY • MAR 8**

Vs. Borger (home) • 4:15pm

**SATURDAY • MAR 11**

At Caprock (away/Bivins) • TBA  
Final Game of Regular Season

## 2005 NASCAR Nextel Cup schedule

### THE ASSOCIATED PRESS

Feb. 12 — x-Budweiser Shootout (Jimmie Johnson)  
Feb. 20 — Daytona 500, Daytona Beach, Fla. (Jeff Gordon)  
Feb. 27 — Auto Club 500, Fontana, Calif. (Greg Biffle)  
March 13 — UAW-DaimlerChrysler 400, Las Vegas  
March 20 — Golden Corral 500, Hampton, Ga.  
April 3 — Food City 500, Bristol, Tenn.  
April 10 — Advance Auto Parts 500, Martinsville, Va.  
April 17 — Samsung/RadioShack 500, Fort Worth, Texas  
April 23 — Subway Fresh 500, Avondale, Ariz.  
May 1 — Aaron's 499, Talladega, Ala.  
May 7 — Dodge Charger 500, Darlington, S.C.  
May 14 — Chevt American Revolution 400, Richmond, Va.  
May 21 — x-All-Star Challenge, Concord, N.C.  
May 29 — Coca-Cola 600, Concord, N.C.

### Driver Standings

1. Kurt Busch, 340
2. Jimmie Johnson, 335
3. Mark Martin, 301
4. Carl Edwards, 287
5. Greg Biffle, 273
6. Elliott Sadler, 272
7. Tony Stewart, 268
8. Rusty Wallace, 268
9. Sterling Marlin, 260
10. Jeff Gordon, 258
11. Dale Jarrett, 248
12. Ryan Newman, 246
13. Kevin Harvick, 239
14. Dale Earnhardt Jr., 237
15. Mike Bliss, 236
16. Kyle Petty, 231
17. Jamie McMurray, 227
18. Scott Riggs, 224
19. Kevin Lepage, 208
20. Brian Vickers, 205

## 2005 NASCAR Busch schedule

### THE ASSOCIATED PRESS

Feb. 19 — Hershey's TAKE 5, Daytona Beach, Fla. (Tony Stewart)  
Feb. 26 — Stater Bros. 300, Fontana, Calif. (Mark Martin)  
March 6 — Telcel Motorola 200, Mexico City  
March 12 — Sam's Town 300, Las Vegas  
March 19 — Aaron's 312, Hampton, Ga.  
March 26 — Pepsi 300, Lebanon, Tenn.  
April 2 — Sharpie Professional 250, Bristol, Tenn.  
April 16 — O'Reilly 300, Fort Worth, Texas.  
April 22 — Bashas' Supermarkets 200, Avondale, Ariz.  
April 30 — Aaron's 312, Talladega, Ala.  
May 6 — Diamond Hill Plywood 200, Darlington, S.C.  
May 13 — Funai 250, Richmond, Va.  
May 28 — Carquest Auto Parts 300, Concord, N.C.

### Driver Standings

1. Kevin Harvick, 340
2. Reed Sorenson, 293
3. Carl Edwards, 289
4. Clint Bowyer, 287
5. Tony Stewart, 271
6. Ashton Lewis, 254
7. Joe Nemechek, 248
8. Martin Truex Jr., 233
9. Paul Menard, 220
10. David A. Green, 218
11. Shane Hmiel, 216
12. Justin Labonte, 215
13. Stacy Compton, 209
14. J.J. Yeley, 197
15. Michael Waltrip, 195
16. Tim Fedewa, 191
17. Mark Martin, 190
- (tie) Greg Biffle, 190
19. David Stremme, 185
20. Michel Jourdain Jr., 181

## Pettite says he feels good following simulated game

**KISSIMMEE, Fla. (AP)** — Houston Astros lefty Andy Pettitte pitched two innings in a simulated game on Friday, another big step in his recovery from season-ending elbow surgery last August.

Pettitte threw 29 pitches during the workout, which came three days after his rough start in an intrasquad game. After team doctors kept him to only fastballs Tuesday, Pettitte was able to use a variety of throws in the simulated game.

"It was encouraging, for

sure," Pettitte said. "For the most part, I felt very good. I made sure I was ready to pitch today."

Pettitte is trying to rebound from an injury-plagued 2004 that included three trips to the disabled list because of elbow problems.

Pettitte, 32, has been going through rehab for the past eight months and has been limited throughout the Astros' spring training workouts. He won't throw again until Tuesday.

**FAIRVIEW CEMETERY ASSOC.**  
**1500 DUNCAN . 665-2412**

"SERVING PAMPA FOR 99 YEARS!"

~NON-PROFIT ASSOCIATION  
~LOT~OWNER OWNED CEMETERY  
~PRE-NEED ARRANGEMENTS AND FINANCING  
~OVER 8,000 UNDEVELOPED SPACES AVAILABLE

**Pampa Optimist**  
**Baseball/Softball 2005**  
**Signups**

BOYS & GIRLS • AGES 5-15

• • •

Registration • March 7-10  
5:30pm to 7:30pm

• • •

Optimist Club Building

• • •

**EVERYONE MUST REGISTER**

• • •

For more information  
Ronnie Haynes • 665-6859  
Kevin Davis • 665-7843

COUPON

**25% OFF**

ANY ONE REGULAR PRICED ITEM

*Expires March 10<sup>th</sup> 2005*

---

COUPON

BUY ANY REGULAR PRICED SHOE —

GET ONE OF EQUAL OR LESSER VALUE 1/2 PRICE

*Expires March 10<sup>th</sup> 2005*

**HOLMES**

Sports Center

304 S. Cuyler est. 1962 665-2631

M  
A  
R  
  
0  
6  
  
2  
0  
0  
5

**Film school**



Consuelo Hacker, a student at UT-Austin, recently produced a film that won first place at the McGuffin Film Festival and is set to screen at the 12th Annual South by Southwest Film Festival March 12 and 17.

**Pampa graduate produces award-winning short film**

"Love Math," a short film produced by Consuelo Hacker, a 2001 Pampa High School graduate, has won first place at the McGuffin Film Festival and is set to screen at the 12th Annual South by Southwest Film Festival March 12 and 17.

The film traces the people that connect a young man and his dream girl. It is a study into how complicat-

ed relationships can be. South by Southwest, which places a special focus on emerging talents, emphasizes the art and business of independent filmmaking. It has gained international acclaim for the quality of its programming.

Hacker is scheduled to graduate from the University of Texas at Austin this May.

**Trail**

Continued from Page 7

conomic development potential. O'Connor, the news release said, is a former board member of Travel Industry Association of America who "is respected as a leader who applies new ideas, fresh information and creative thinking in marketing travel products."

Texas Plains Trail Region is part of the Texas Heritage Trails program, a regional tourism initiative of the Texas Historical Commission. The regional initiatives are designed to positively impact the local economy by stimulating visitor activity to cultural and historical attractions, and by promoting historic preservation and education.

"The charm of the old

west, unending horizons, and the rugged texture of canyons are only a few of the attractions visitors to this area can enjoy. Successful economic development can be realized in communities throughout this area by developing and promoting the Texas Plains Trail Region as a premiere heritage tourism destination," said Linda Drake, director of Oldham Chamber of Commerce.

The region encompasses 52 Texas counties including Gray, Armstrong, Briscoe, Carson, Childress, Collingsworth, Hemphill, Hutchinson, Lipscomb, Lubbock, Ochiltree, Parmer, Potter, Randall, Roberts and Wheeler.

For more information about Texas Plains Trail Region, contact Melissa Shackelford at (806) 273-0920.

**Woodrow Wilson honor roll**

Woodrow Wilson Elementary School recently announced its honor roll for the fourth six-weeks grading period of the 2004-05 school year.

**First Grade.** Anissa Arellano, Matthew Foreman, Deedra Lenz, Austin Miranda, Gaby Perez, Nikki Rodriguez, Jake Bennett, Matthew Carr, Jose Garcia, Austin Hendricks, Amanda Ramirez, Ana Rivera, Irene Rodriguez, Ashley Solis, Brak Giles, Mercedes Granados, Cameron Schaub, Erik Vizcaino, Daniella Zelaya.

**Second Grade.** Nicole Dabbs, Sasbrina Downhour, Zackary Gates, Bradon Lawson, Allison Noble, Jassmine Recio, Kasandra Resendiz, Erica Soto, Ericka Spence, Alexis Stoddard, Olivia Vasquez, Travis Williams, Aron Avila, Emily Espino, Olga Garia, Dalton Guerrero, McKinley Hancox, Trace Leftwich, Ivette Medina, Samantha Rivera, Alex Salazar, JT Skinner, Jason Solis, Kristian Vizcaino, Genesis Delatorre, BriAnna Melton, Dakota Roberson, Sierra Sieber, Madelyn Solis, Ray Thompson.

**Third Grade.** Mayra Tinajero, Marisa Fuentes, Valeria Rodriguez, Savannah McPherson, Vanessa Ramirez, Jessica Willis, Sydney Taylor, Robert Norris, Dalia Camacho, Miguel Salazar, Krysten Miller, Jade Smiles.

**Fourth Grade.** Martecia Alexander, Omar Carrasco, Rey Granillo, Toby Hess, Baylin Lawson, Aribel Martinez, Victoria Orona, Daniel Ortiz, Serena Reyes, Michael Steadman, Rosa Hernandez, Dakota Thomas, Jared Willis, Renee Baggerman, Tre' Beistle, Elizabeth Woody, Kelsey Brookshire, Riley Douglas, Nathan Fuentes, Brenda Recendiz, Johnathon Rowell, Summer Sieber, Steven Standlee, Destaney Vasquez, Brittany Weatherford.

**Fifth Grade.** Devin Asencio, Meganne Longo, Joleen Pittman, Cassandra Ramirez, Luis Romero, Caylee Steward, Jacob Boyd, Tanner Haire, Brienne Moyer, Danielle Savior, Joseph Vizcaino, Dustin Whinery, Taylor Kellerman, Cody Parks, Courtney Ward.

**TEXAS FURNITURE STOREWIDE CLEARANCE SALE**

**CLEARANCE PRICES ON LAMPS • TABLES • PICTURES**

**BEDROOMS**  
• DRESSER • MIRROR  
• QUEEN HEADBOARD  
• NIGHT STAND  
4 PIECE GROUPS  
**\$599 • \$699**

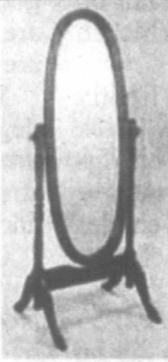

**CHEVAL MIRRORS**  
**\$39**

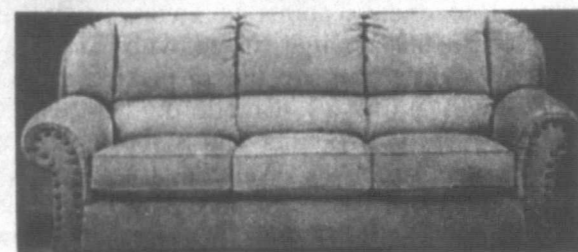

**SOFAS \$577 • \$677**  
ORIGINAL RETAIL UP TO \$1299  
SAVE UP TO \$600 ON THIS COLLECTION OF SOFAS IN TODAY'S BEST SELLING FABRIC

**PLUSH, COMFORTABLE SWIVEL ROCKERS \$199**  
RETAIL \$399

**DINING ROOM 5 PC. GROUPS TABLE W/4 CHAIRS**  
AS LOW AS **\$399 • \$499**

**SAVE ON LEATHER SOFAS AS LOW AS \$699 • \$999**  
**RECLINERS \$397**



**LA-Z-BOY • LANE RECLINERS**  
CHOOSE FROM A WIDE VARIETY OF STYLES

**BUY-ONE-GET-ONE FREE**

AS LOW AS **\$549**

BUY ONE RECLINER FOR ONLY \$549 ... GET ONE FREE. OTHER STYLES \$699, \$799 AND \$899

**SEALY POSTUREPEDIC**

CHOOSE PLUSH OR FIRM SUPPORT

QUEEN 2 PC SET **\$597**



FULL SET **\$547** KING SET **\$897**  
**SEALY POSTURE PREMIER PLUSH** TWIN 2 PC. SET **\$299**  
FULL SET **\$399** QUEEN SET **\$449** KING SET **\$699**

**SEALY "ROCOCO" PILLOW-TOP**  
TWIN SET **\$399** QUEEN SET **\$549**  
FULL SET **\$499** KING SET **\$799**

**SEALY FIRM SUPPORT** TWIN 2 PC. SET **\$249**  
FULL SET **\$299** QUEEN SET **\$349**

**EXPERIENCE THE TEMPUREPEDIC SWEDISH MATTRESS**

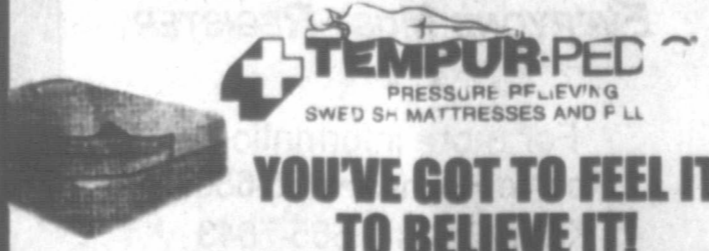

**YOU'VE GOT TO FEEL IT TO BELIEVE IT!**

MONDAY - SATURDAY 9:00AM TO 5:30PM  
**Texas FURNITURE**  
12 MONTHS NO INTEREST FINANCING WITH APPROVED CREDIT  
1415 N. HOBART • 665-1623

**NEWS**

BORGER 21 R Corporation ogized Ec



Spahich

achieving t 2005 Centu Award," Va poration pr in a recent award is excellence an elite gro 21 produc group repre of talent a found with 21 system."

Spahich the 2001 Awards re recently in He was Centurion s pin. The fe at the conv fessional be Keith Harr Spahich, aging edito News-Hera involved i since the m

WACO Advertising in conj American Awards, ed Susan B Best in award for design entr student de tion, a pres Brackey uate of School and senior gr major University.

CANYO Pan ha n Historical Canyon is ing its Western A Sale now t Among participate are Kathy Nowell, b Amy Wint and Don R

GREAT Navy Se Abraham Cristina ar of Pampa, pleted U. training Great Lak

During program, a variety o included a and pract on naval c firefighting and survi board and An emph placed on

The cap boot can Stations." "Battle designed develop s tion, te endurance through applica skills and of honor commitme Avila is of Pampa

# Lifestyle

## Special Olympians go bowling

### NEWSMAKERS

**BORGER** — Century 21 Real Estate Corporation recently recognized Eck Spahich, of Century 21 Best Realty, as a top Centurion Producer.



**Spahich**

"I am delighted to congratulate you on achieving the prestigious 2005 Centurion Producer Award," Van Davis, corporation president, wrote in a recent letter. "The award is a symbol of excellence earned by only an elite group of Century 21 producers. This elite group represents the depth of talent and experience found within the Century 21 system."

Spahich was invited to the 2005 Centurion Awards reception, held recently in Orlando, Fla. He was presented a Centurion statue and lapel pin. The featured speaker at the convention was professional basketball player Keith Harrell.

Spahich, a former managing editor for the Borger News-Herald, has been involved in real estate since the mid-1980s.

**WACO** — The Advertising Club of Waco, in conjunction with American Advertising Awards, recently presented Susan Brackey with its Best in Show design award for her corporate design entry in its annual student design competition, a press release said.

Brackey is a 2001 graduate of Pampa High School and is currently a senior graphic design major at Baylor University.

**CANYON** — Panhandle-Plains Historical Museum in Canyon is currently hosting its Invitational Western Art Show and Sale now through April 3. Among artists invited to participate in the exhibit are Kathy Gist and Linda Nowell, both of Pampa, Amy Winton of Lipscomb and Don Ray of Channing.

**GREAT LAKES, III.** — Navy Seaman Recruit Abraham Avila, son of Cristina and Martin Avila of Pampa, recently completed U.S. Navy basic training at Recruit Training Command at Great Lakes.

During the eight-week program, Avila completed a variety of training which included classroom study and practical instruction on naval customs, first aid, firefighting, water safety and survival, and ship-board and aircraft safety. An emphasis was also placed on physical fitness.

The capstone event of boot camp is "Battle Stations."

"Battle Stations" is designed to promote and develop sacrifice, dedication, teamwork and endurance in each recruit through the practical application of basic Navy skills and the core values of honor, courage and commitment.

Avila is a 2004 graduate of Pampa High School.

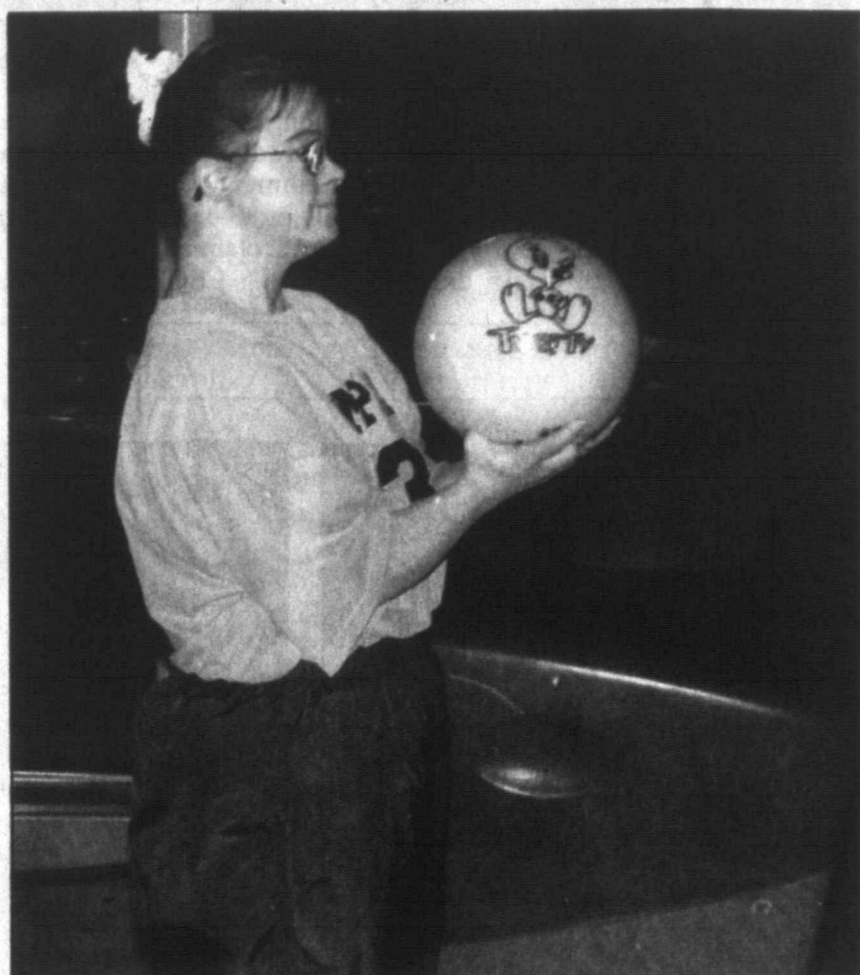

Jennifer Roden takes aim with a yellow bowling ball featuring the cartoon character Tweety Bird.

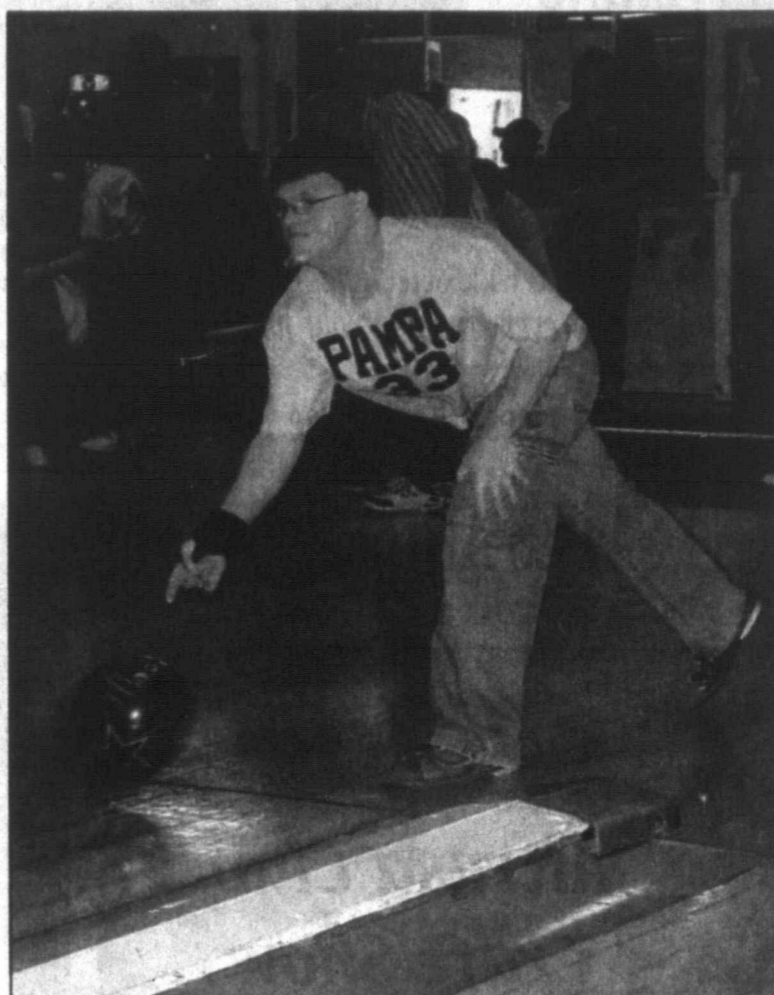

Cody Dyer releases his ball toward the bowling pins at the end of his lane.



Cyndal Boyd watches her bowling ball's progress.

Story and Photos by  
Marilyn Powers



Cory West, left, and Gordon West, right, stand with Diana Cabrales as she releases the first ball in the opening ceremony of the tournament.

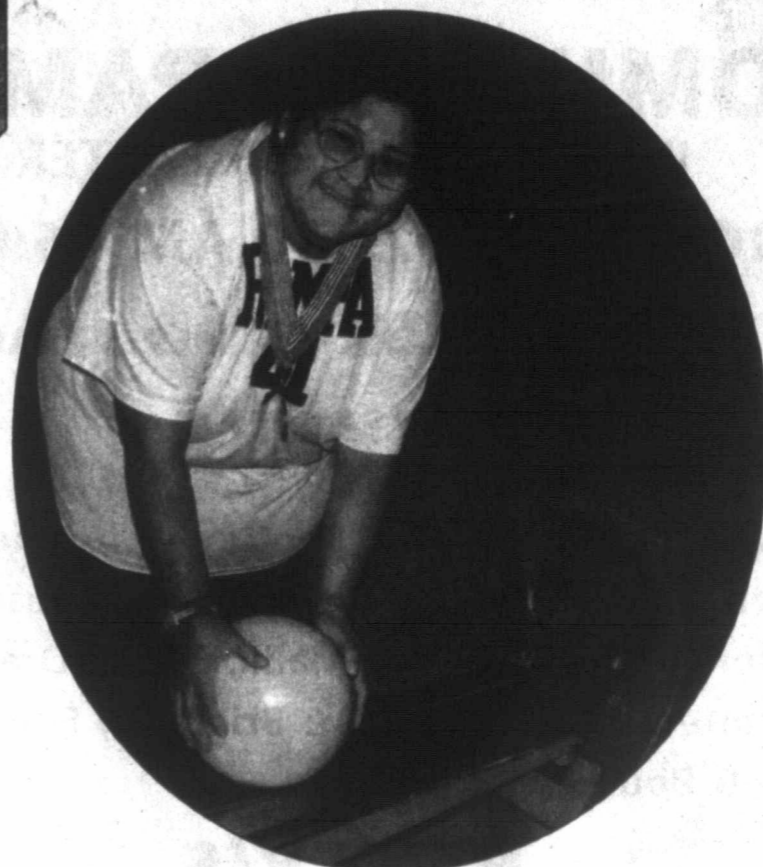

Rita Diaz, wearing a medal awarded to each Special Olympics bowler at the tournament, retrieves her ball.



Taisey Phillips, foreground, and Sandy Johnson take their turn.

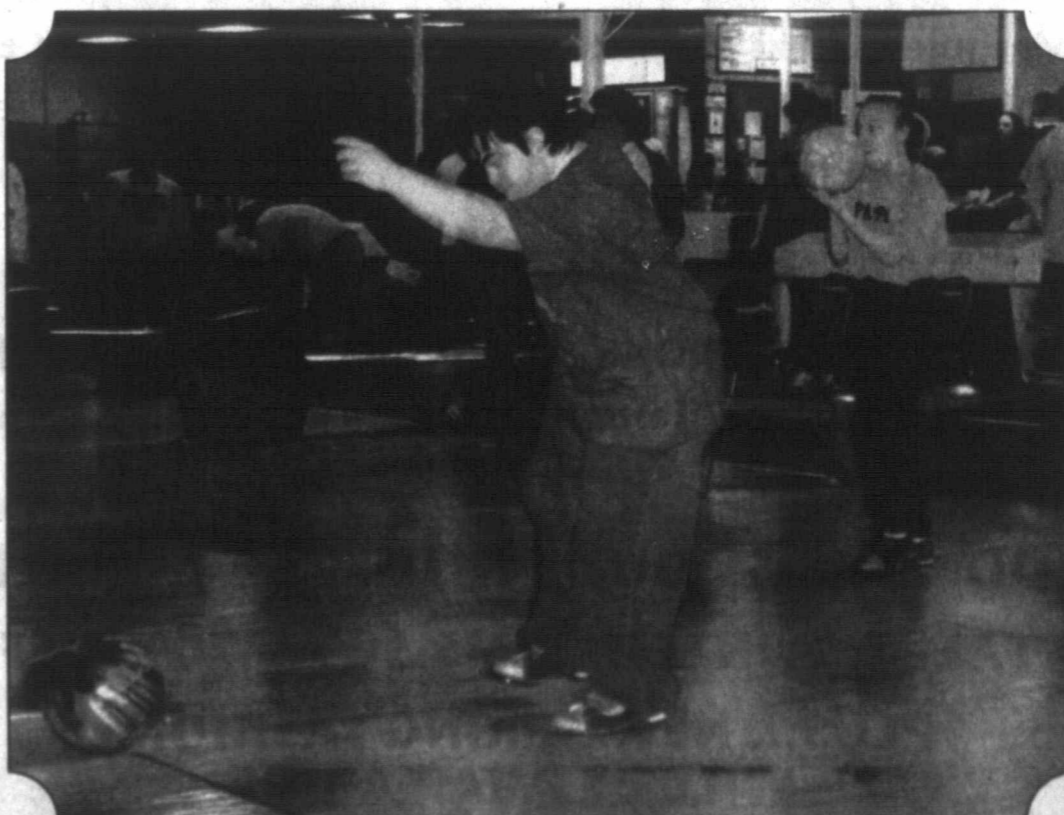

Jeret Moore, foreground, releases his ball as Ashley Abbe prepares to try for a strike.

M  
A  
R

0  
6

2  
0  
0  
5

## Club news

Club news is published strictly on a first come, first serve basis due to space limitations. The deadline each week for Sunday's paper is Wednesday at 5 p.m. This

changes to 12 noon Tuesday on holidays such as Thanksgiving and Christmas. Meeting the deadline does not guarantee publication that week. Thank you.

**Preceptor Theta Iota**  
Preceptor Theta Iota chapter of Beta Sigma Phi met Feb. 25 at the Dixie Cafe in Pampa for a short business meeting followed by a

husband and wife social. The hostess was Carol Carpenter. The membership sent a sympathy card to Carolyn Smith. After the meeting was

adjourned, the group attended the ACT I production of "Ladies of the Alamo."  
See CLUB, Page 3-B

**DELIVERING GREAT VALUES!**

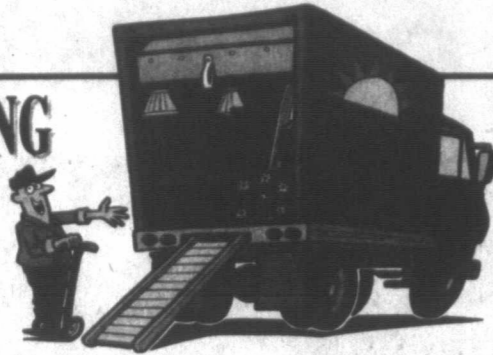

Come to us for a wide selection of quality furniture for every room in your home.

• Competitive Prices • Fast, Free Delivery

**BEST SALES AND RENTALS**

201 N Cuyler • 669-0558

## Texas Panhandle Heritage Foundation forms new non-profit

CANYON — Texas Panhandle Heritage Foundation recently announced the formation of a new non-profit organization to produce the 2005 season of "Texas Legacies, Texas Express."  
"Texas Panhandle Heritage Foundation, TPHF," a news release from the foundation said, "is pleased to announce our 40th anniversary of

celebrating Texas heritage in the Palo Duro Canyon. To commemorate this important milestone and to ensure future success, Texas Panhandle Heritage Foundation, Inc. has started the non-profit production entity Heritage Entertainment. Heritage Entertainment will produce the 2005 season of nationally acclaimed historical drama TEXAS LEGACIES,

as well as adding new theatrical and musical performances to the production season.

"Heritage Entertainment's major goals include securing a year round presence in the performing arts community through production and education. We hope to achieve this goal

See EXPRESS, Page 3-B

## Cradle call

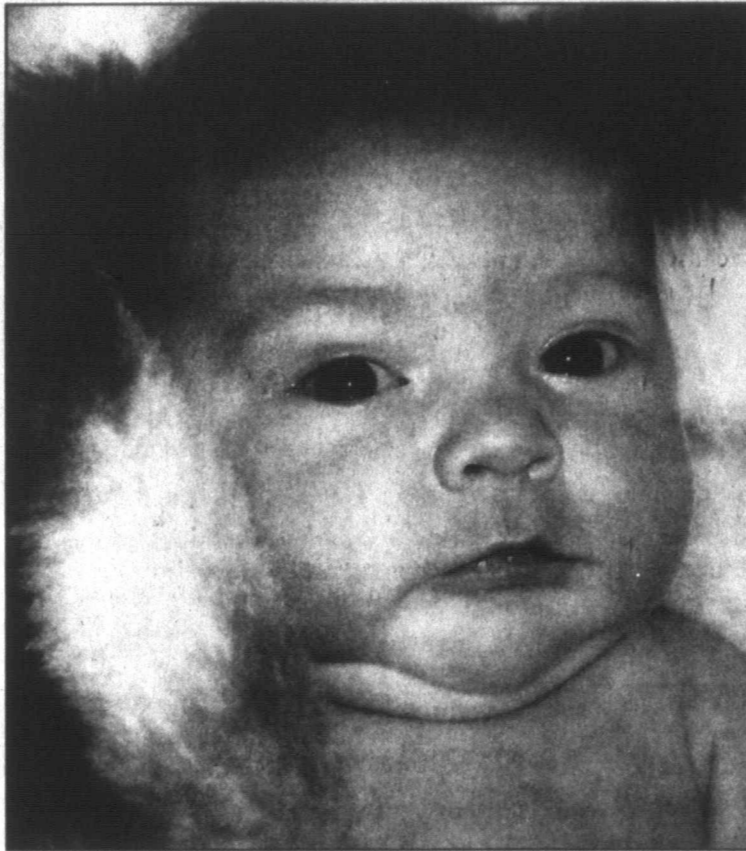

### Andie Brooke Gifford

Andie Brooke Gifford was born at 2:53 p.m. Jan. 28 at Pampa Regional Medical Center in Pampa, to Craig and Brandi Gifford of Lefors. At birth, the infant weighed 6-pounds, 13-ounces and was 19 1/2-inches long. His relatives include two sisters, Kirstien Day of Borger and Autumn Gifford of Lefors.



### Taysen JaNae Swires

Taysen JaNae Swires was born Thursday, Feb. 24 at Great Plains Medical Center in Elk City, Okla., to Andrew and Jeanne Swires of Sayre, Okla. At birth, the infant weighed 6-pounds, 6-ounces and was 18 1/2 inches long. Relatives of the baby include brothers, Tjaeden and Brandtley Swires; grandparents, Bill and Connie Miller of Leavenworth, Kan., and Jerry and Sherry Swires, Haley Ranch, McLean; and great-grandparents, Mr. and Mrs. Corky Miller of Richmond, Kan., and Mr. and Mrs. Earl Pope of Ottawa, Kan.

**Altrusa Club Craft Show & Flea Market**

*New Vendors & Items*

- \*Antiques \*Candles \*Clothing \*Jewelry
- \*Sterling Silver \*Purses
- \*Saddles & Tack \*Finger Puppets

March 5<sup>th</sup> & 6<sup>th</sup>  
Saturday 9:00 to 6:00  
Sunday 10:00 to 5:00  
Borger's Aluminum Dome

**Free Admission**

**COMING TO PAMPA JUST IN TIME FOR EASTER**

**MARCH 10-12 • 9:30 AM - 6:00 PM**

**123 N. CUYLER (FORMERLY IMAGE'S)**

**JACKIE'S**

WOMEN'S FASHIONS BY: Bentley Arbuckle, Escape, Softwear, Sharon Young, David Brooks, Susan Bristol, Pendleton, JoAnn Scott, F.L. Malik, French Dressing, and many more! ACCESSORIES BY: Brighton, Emily Ray and Dooney & Bourke.

**BETTY'S**

WOMEN'S FASHIONS BY: Koret, City Girl, Liz Claiborne, Polo, Lucky, Blast, Chaus, Stephanie Thomas, Melissa, Multiples, Vikki Vi, Foxcroft, and many more! ACCESSORIES BY: SAK, John Medieros Jewelry, Fossil Watches, and Perlina Handbags.

**LEPRECHAUN**

CHILDREN'S FASHIONS BY: Lipstick, HealthTex, Baby LuLu, Hartstrings, Tommy Hilfiger, Lucky, Eddie Bauer, and many more!

**DON'T MISS OUT ON THIS 3 DAY SALE**

**FALL & WINTER ITEMS 50% - 70% OFF**

**PLUS... NEW SPRING FASHIONS WILL BE AVAILABLE!**

For Special Request Sizes, Please Contact Misty Rice (Women's Clothing) at 806-228-0754 or Cindy Turner (Children's Clothing) at 806-435-3363.

## Knipp/Hoggatt

Ashley Dawn Knipp, of Canyon, and Daniel Breck Hoggatt, of Minot Air Force Base, Minot, N.D., plan to wed April 9 at The Galbraith House in Amarillo. The bride-to-be is the daughter of Ron and Debbie Knipp of Pampa. She graduated from Pampa High School in 2001 and will receive a bachelor of business administration degree in finance from West Texas A&M University in May. She currently works for the City of Amarillo and is employed in its accounting department. The groom-to-be is the son of Danny and JoAnn Hoggatt of Pampa. He graduated from PHS in 2001 and is currently serving in the U.S. Air Force where he expects to be deployed to Iraq this coming May.

NEED A NEW CELL PHONE PLAN...  
NEED MORE MINUTES...  
NEED TO KEEP YOUR BAG PHONE...  
WE CAN TAKE CARE OF ALL THAT FOR YOU!

**Communication Connection**  
2145 N. Hobart 669-1551  
authorized CellularOne dealer

We have plans to fit every need. How about UNLIMITED ANYTIME MINUTES in our entire local calling area. Want to keep your bag phone and add a handheld phone with a group ring? We can help you out for only \$60.00 per month. We also carry several models of handsfree kits and offer installation. We have great deals on 3-watt boosters. At COMMUNICATION CONNECTION we are committed to providing the best phone service and the very best customer service in the area.

**COME CHECK OUT OUR NEW PHONES**

**LG 4X3200 FLIP PHONE FREE** (after \$25.00 rebate)

**KYOCERA SOTTO \$24.99** (after \$25.00 rebate)

**LG LX5550 FLIP \$39.99** (after \$50.00 rebate)

**AUDIOVOX 8910 CAMERA PHONE \$49.99**

(after \$50.00 rebate)

ALSO AVAILABLE...

**MOTOROLA U810 CAMERA PHONE**

**ADD UP TO 3 PARTNERS FOR \$9.95 EACH AND GET 3 FREE FLIP PHONES**

## Lifestyles Policy

1. The Pampa News will not be responsible for photographs used in announcing births, weddings, engagements or anniversaries. We also reserve the right to refuse publication of photographs of poor quality. Photographs cannot be returned unless they are accompanied by a self-addressed, stamped envelope. They may be picked up in the office after appearing in the paper.
2. All information must be submitted by 5 p.m. Wednesday (12 noon Tuesday before a holiday such as Thanksgiving or Christmas), prior to Sunday insertion.
3. Engagement, wedding and anniversary news only will be printed on Sunday.
4. Engagement announcements will be published if the announcement is submitted at least one month before the wedding, but not more than three months before the wedding.
5. Bridal photos and information will not be accepted in The Pampa News office later than one month past the date of the wedding.
6. Anniversary announcements will be published for celebrations only of 25 years or more and will not be published more than four weeks after the anniversary date.
7. Birth announcements will only be published for 0- to 3-month-olds. (See form for more details.)
8. Forms are available from the office 8 a.m. to 5 p.m., Monday thru Friday, or by sending a SASE to The Pampa News, P.O. Box

See POLICY, Page 3-B

Breakfast  
Lunch: beans, salad

Breakfast  
Lunch: rot stick

Breakfast  
Lunch: green bean

Breakfast  
Lunch: potato rou

Breakfast  
Lunch: lettuce/tor

Breakfast  
Lunch: pineapple,

Breakfast  
Lunch: milk.

Breakfast  
Lunch: es, salad

Breakfast  
Lunch: salad bar.

Breakfast  
Lunch: milk.

Breakfast  
Lunch: potatoes,

Breakfast  
Lunch:

chicken

**Exp**  
Continues

through ne  
ing a conc  
ing thre

**Clu**  
C

The nex  
March 14

**CattleW**  
Top O' T  
the home  
meal and  
Berklee C  
Lorene P  
among tho  
The fol  
and annou  
—Clem  
site is in t  
state organ  
bags for sa  
person to c  
—Sally  
on the Bee  
—Carol  
Day is Ma  
26.  
—Sena  
report fr  
CattleWom  
—Sand

**Squar**

PANHA  
County  
Museum  
hosting an  
ter Teresa  
now thro  
April. A  
with the  
from 2:30  
March 20  
the museu  
"Sarzyn  
girl from  
residing  
news rel  
Square H  
her story  
An anniv  
nizes her  
six sibil  
Texas and  
A&M u  
express  
institution  
quilt list  
Teresa's c  
own hand  
"She ha  
quilts as

# Menus

Week of March 7-11

## Pampa Schools

### MONDAY

Breakfast: Pancake and sausage on a stick.  
Lunch: chicken quesadillas or steak fingers, pinto beans, salad, applesauce, Spanish rice.

### TUESDAY

Breakfast: Egg patties, biscuits.  
Lunch: Ham/cheese pockets or chicken nuggets, carrot sticks, broccoli/cheese, pineapple.

### WEDNESDAY

Breakfast: Bagel French toast.  
Lunch: Stew/grilled cheese sandwiches or pizza, green beans, salad, fruit, corn muffins.

### THURSDAY

Breakfast: Breakfast pizza.  
Lunch: Barbecue weaners or beef/cheese nachos, potato rounds, vegetarian beans, peach cups, rolls.

### FRIDAY

Breakfast: Cereal, toast.  
Lunch: Bean/cheese burritos or hamburgers, corn, lettuce/tomatoes, strawberries, chocolate cake.

## Lefors Schools

### MONDAY

Breakfast: Pop Tarts, cold cereal, toast, juice, milk.  
Lunch: Chicken nuggets or macaroni/cheese, peas, pineapple, salad bar.

### TUESDAY

Breakfast: French toast, cold cereal, toast, juice, milk.  
Lunch: Chicken pot pie or chef salad, spinach, peaches, salad bar.

### WEDNESDAY

Breakfast: Hot or cold cereal, toast, juice, milk.  
Lunch: Pizza or cheese sticks, corn, salad, oranges, salad bar.

### THURSDAY

Breakfast: Biscuits, sausage, cold cereal, toast, juice, milk.  
Lunch: Popcorn chicken or chicken patties, mashed potatoes, green beans, gravy, pears, salad bar.

### FRIDAY

Breakfast: Cold cereal, toast, juice, milk.  
Lunch: Sack lunch.

## Kid's Cafe-Wilson

### MONDAY

chicken spaghetti, corn, garlic bread, dessert, treat.

### WEDNESDAY

Goulash, green beans, cornbread, dessert, treat.

## Kid's Cafe-Lamar

### TUESDAY

Chicken, mashed potatoes, gravy, green beans, biscuits, pineapple.

### THURSDAY

Frito pie, pinto beans, salad, cake.

## Senior Citizens

### MONDAY

Chicken fried steak or salmon patties, mashed potatoes, English peas, beets, beans, cinnamon swirl cake or blueberry cream pie, slaw, tossed or jello salad, hot rolls or cornbread.

### TUESDAY

Chili rellenos or mushroom chicken/pasta, Potatoes O'Brien, cheese hominy, spinach, beans, chocolate marble cake or lemon icebox pie slaw, tossed or jello salad, hot rolls or cornbread.

### WEDNESDAY

Roast beef brisket/brown gravy or cook's choice, mashed potatoes, Italian green beans, carrots, beans, orange struesel cake or coconut cream pie, slaw, tossed or jello salad, hot rolls or cornbread.

### THURSDAY

Chicken strips or moch filet mignon, tator tots, broccoli casserole, cream corn, blackeyed peas, pineapple cake or cherry cobbler, slaw, tossed or jello salad, hot rolls or cornbread.

### FRIDAY

Catfish/hushpuppies or chili, potato wedges, brussels sprouts, beans, brownies or tapioca cups, slaw, tossed or jello salad, garlic bread sticks, hot rolls or cornbread.

## Meals On Wheels

### MONDAY

Chicken sandwiches, tater tots, lettuce, tomatoes, peaches.

### TUESDAY

Stew, cornbread, cake.

### WEDNESDAY

Chicken chow mein, egg rolls, rice/peas/carrots, apricots.

### THURSDAY

Roast, mashed potatoes, green beans, jello.

### FRIDAY

Salmon loaf, macaroni/cheese, pickled beets, pudding.

## Policy

Continued from Page 2-B

2198, Pampa, TX 79066-2198.

9. Two anniversary pictures may be placed for a \$25 charge or four extra lines may be added to announcements for \$25 (\$50 for both).



**\$100 - \$500**

Cash Loans • No Collateral Needed

**BEST FINANCE**

201 N. Cuyler • 669-0558

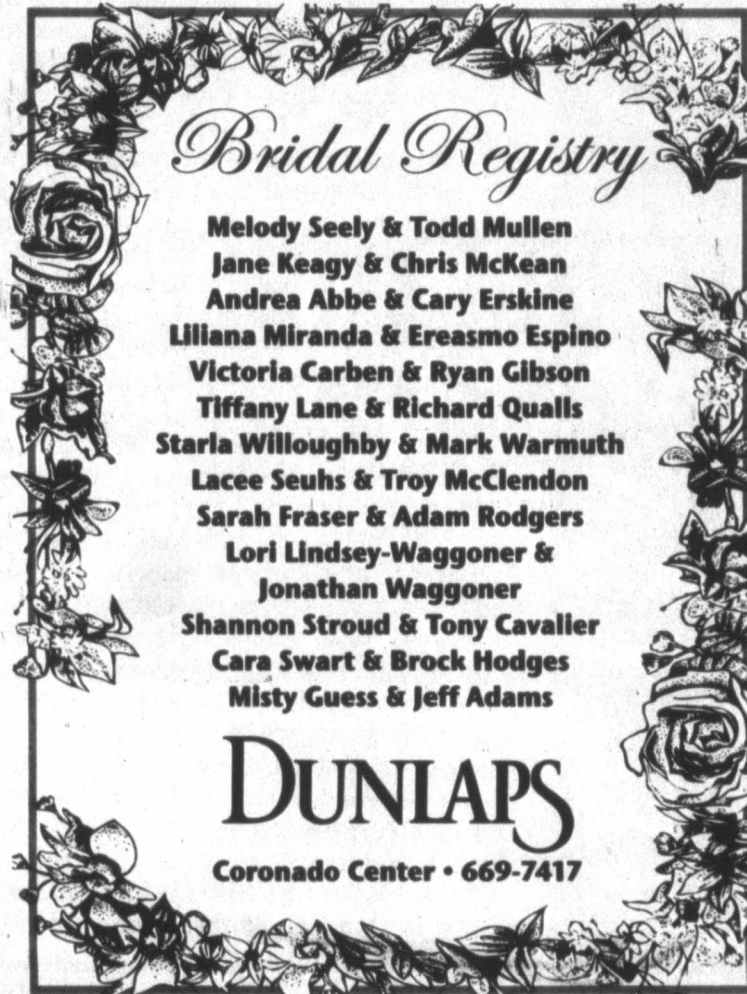

*Bridal Registry*

Melody Seely & Todd Mullen  
Jane Keagy & Chris McKean  
Andrea Abbe & Cary Erskine  
Liliana Miranda & Erasmo Espino  
Victoria Carben & Ryan Gibson  
Tiffany Lane & Richard Qualls  
Starla Willoughby & Mark Warmuth  
Lacey Seuhs & Troy McClendon  
Sarah Fraser & Adam Rodgers  
Lori Lindsey-Waggoner & Jonathan Waggoner  
Shannon Stroud & Tony Cavalier  
Cara Swart & Brock Hodges  
Misty Guess & Jeff Adams

**DUNLAPS**

Coronado Center • 669-7417

M  
A  
R  
  
0  
6  
  
2  
0  
0  
5

## Express

Continued from Page 2-B

through new events including a concert series featuring three of the top

Christian contemporary artists, a Christmas production in the Palo Duro Canyon, and Broadway style musicals in the new Amarillo Globe News Performing Arts Center."

In the fall, the new entity will oversee enrollment,

the release said, for STAGES "the new performing arts institute of the Panhandle."

"The opening production of Heritage Entertainment for the 2005 season will feature TEXAS EXPRESS as part of the Texas Medal

of Arts Awards, produced by the Texas Cultural Trust Council, the private funding arm of the Texas Commission of the Arts to be held in Austin, Texas, April 5, 2005," the release concluded.

## Club

Continued from Page 2-B

The next meeting will be at 7:30 p.m. March 14 at the home of Pat Kindle.

### CattleWomen

Top O' Texas CattleWomen met Feb. 14 at the home of Glenda Adcock for a potluck meal and a business meeting with President Berklee Clements presiding. Two guests, Lorene Paris and Kimbra Pierce, were among those present.

The following business was conducted and announcements made:

—Clements announced the chapter's web site is in the process of being updated. The state organization is currently offering tote bags for sale. State officer Susie Shank is the person to contact about a purchase.

—Sally Wicker updated the membership on the Beef Ambassador Contest.

—Carolyn Buckingham told the group Ag Day is March 20 and Ag Week is March 21-26.

—Sena Brainard made a presentation of a report from the American National CattleWomen Convention.

—Sandra Christner brought scholarship

applications for members to disperse to area schools.

Present at the meeting were Adcock, Amy Brainard, Lilith Brainard, Sena Brainard, Buckingham, Dianne Buckingham, Christner, Clements, Christine Maritt, Mary Mitchell, Kay Stiles, Margaret Tolbert, Melody Velasquez, Julie Watkins, Wicker and Pat Youngblood.

The next meeting will be at 10:30 a.m. March 14 at the Irish Inn in Shamrock.

### Pampa Art Club

Pampa Art Club met March 1 in the home of hostess Pat Kindle. Members worked on art projects until noon.

During the meeting, the following business was conducted and announcements made:

—Kindle took roll and read minutes from the previous meeting which were approved as read.

—Plans for a group visit to Panhandle-Plains Historical Museum in Canyon on March 16 were discussed.

—Members were reminded of an upcoming watercolor clinic with Ginger Test April 6-8.

The next meeting — a trip to visit PPHM in Canyon — will get under way at 10 a.m. March 16.

## Square House hosting quilt exhibit

PANHANDLE — Carson County Square House Museum in Panhandle is hosting an exhibit with quilter Teresa Looten Sarzynski now through the end of April. A public reception with the artist is planned from 2:30-4:30 p.m. Sunday, March 20 in the gallery of the museum.

"Sarzynski, a hometown girl from Panhandle now residing in Amarillo," a news release from the Square House says, "tells her story through her quilts. An anniversary quilt recognizes her mother, father and six siblings. A tribute to Texas and another to Texas A&M use symbols to express loyalty to these institutions. A friendship quilt lists the names of Teresa's classmates in their own handwriting.

"She has also provided kit quilts as a contemporary

reflection of the quilters art."

Complementing Sarzynski's exhibit is "Scenes from the Panhandle." "Scenes" is filled with art from the museum's permanent collection.

See EXHIBIT, Page 8-B

## The UPS Store

Serving all your Packing, Shipping and Business Needs

1538 N. Hobart Street  
(1 block North of United)  
Pampa, Texas  
806-665-1900

Monday-Friday 8am-6pm  
Saturday 9am-5pm



**Good times**

T-SHIRTS AND MORE

111 W. KINGSMILL AVE 665-3036

TUXEDO RENTALS FOR ALL OCCASSIONS



*Spring*

**Diamond Sale**

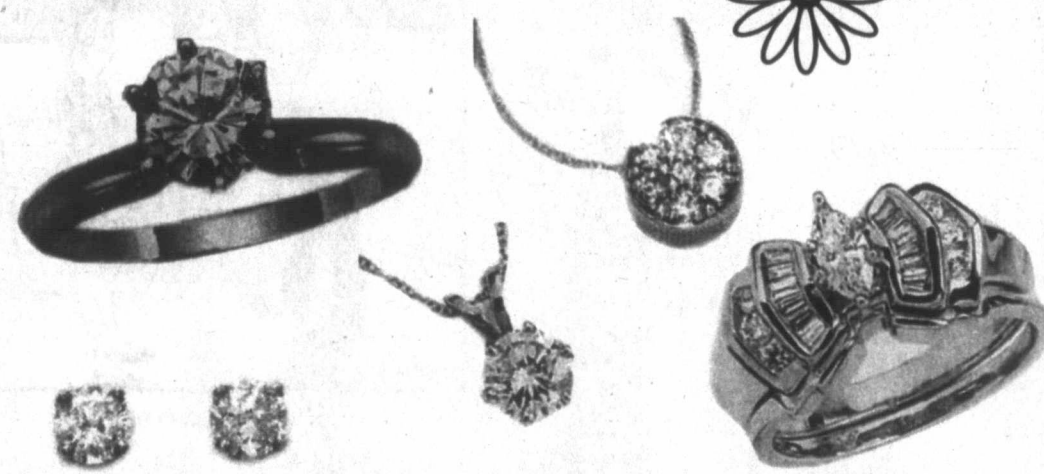

**20% - 50%**

**OFF DIAMOND JEWELRY**

*"We're Your Hometown Jeweler"*

**RHEAMS**

**DIAMOND SHOP**

111 N. CUYLER • 665-2831

THE PAMPA NEWS COMICS

Dear Abby...

By Pauline & Jeanne Phillips

DEAR ABBY: I am a 36-year-old married woman. "Vern" and I have been married for 10 years and are childless by choice. We have had our share of problems, but for the most part, I've learned to put them in perspective.

Eight months ago, I started flirting with a guy at work. "Jason" is married with two small children. At first the flirtation seemed harmless. The next thing I knew, we were having a hot-and-heavy affair.

I have never been so drawn to any man. I became convinced that feeling this way about Jason meant I was no longer in love with Vern, so I left my husband.

Vern was devastated. I didn't tell him there was someone else. I said I was unhappy, which was the truth. I got my own place, and the affair continued until Jason's wife became suspicious. Then Jason started pulling back. He said he was worried about not being able to see his kids.

Finally, Jason told me he thought it would be a good idea for me to go back to Vern. I begged him to change his mind and said I'd be his other woman for as long as it takes. I was so in love. He made me laugh, listened to me, and made me feel special. He was everything my husband wasn't.

I am now back with Vern. I care for him, but the spark is long gone. He goes out of his way to make things right for me, but he no longer trusts me because he's heard rumors. I want our marriage to work, but all I do is think about Jason. What should I do? -- CONFUSED IN ALASKA

DEAR CONFUSED: While you're thinking about Jason, please remember that although he was amusing and a good listener, and the chemistry was strong, he was also a liar and a cheater. He may have made you feel special,

but when the chips were down, his wife and children were more important to him. Your husband wasn't born yesterday. He still loves you. Vern took you back in spite of the rumors. You now have a second chance -- but only if you reorganize your priorities. If you want your marriage to work, you and Vern will have to admit that you had issues before you moved out, and seek professional counseling to work on them.

\*\*\*\*\*

DEAR ABBY: I have known "Jerry" for four years. We met through my ex-boyfriend, "Paul." We have been dating for about nine months.

Paul and I have a child together; our daughter, "Elise," just turned 5. My ex and I rarely speak to each other, and when we do, it's only about Elise.

I love Jerry with all my heart and would never cheat on him. How can I convince him that I am no longer interested in Paul? Whenever we have an argument, he says, "Go back to Paul -- maybe he can make you happy."

Would I be out of line if I told Jerry, "If you don't like the idea of my talking to my child's father, there's the door, and don't let it hit you on your way out"? We don't even live together, and he's trying to control me. How do you think it would be if we started living together -- which we have discussed? -- ANGRY IN PENNSYLVANIA

DEAR ANGRY: Jerry is insecure. Since you love him, do not give him an ultimatum. Because you share a child with Paul, there will always be contact of some sort. If Jerry is going to build a future with you, he will have to accept that fact. Do not live with him until he is mature enough to do so.

For Better Or Worse

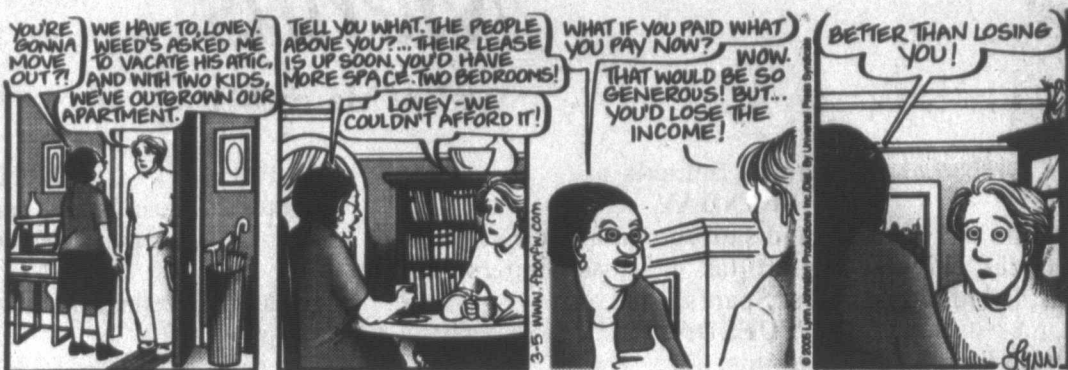

Zits



Garfield



Beetle Bailey



Marvin



Crossword Puzzle

CROSSWORD

By THOMAS W. BRADY

ACROSS

1. Revue

5. Emphatic

10. Fight

12. Spies

13. Sheep

14. Fast

15. Islet

16. Butte

18. Sluggish

19. Turnout

21. High

22. Jet

24. Cash

25. Hoarse

29. Conclude

30. Seal

32. Gun

33. Earthy

34. Comp

35. Let up

37. Toiled

39. Motile

40. Shred

41. Emulate

42. Hesitate



Yesterday's answer

Marmaduke



"But he's not our dog!"

The Family Circus



"If you sneeze when you're alone, should you 'God bless' yourself?"

B.C.



Hagar The Horrible



Peanuts



Blondie



Flo & Friends



SA... "Bes... Ev... F... March 1... Richard... MK... 7:30

# MARQUEE

## SUNDAY, March 6, 2005

to

## SATURDAY, March 12, 2005

### COMING SOON!!

#### PAMPA GLASS & SUPPLY

1432 N. BANKS • 665-8100

RICHARD & ELAINE ELLIFF

.....  
Offering

Full Service Glass  
Auto • Commercial • Residential

.....  
Custom Picture Framing

.....  
Window Blinds  
Measured & Installed

.....  
Residential Awnings  
& Sun Control Products

.....  
30 Years Experience

Opening March 14<sup>th</sup>

M  
A  
R

0  
6

2  
0  
0  
5



### Pampa Community Concert Association

Presents "Live on Stage"

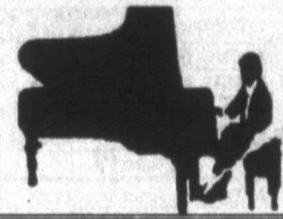

### Artie Shaw Band Performance March 12, 2005

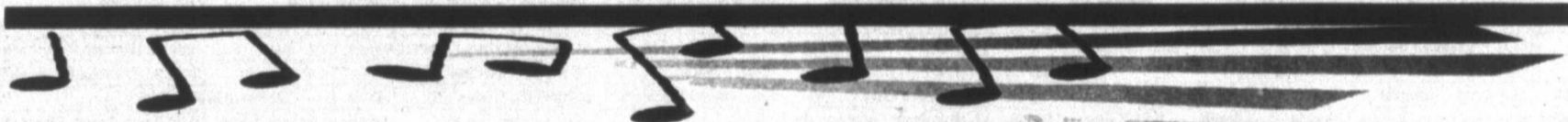

"Best  
Ever  
Heard!"

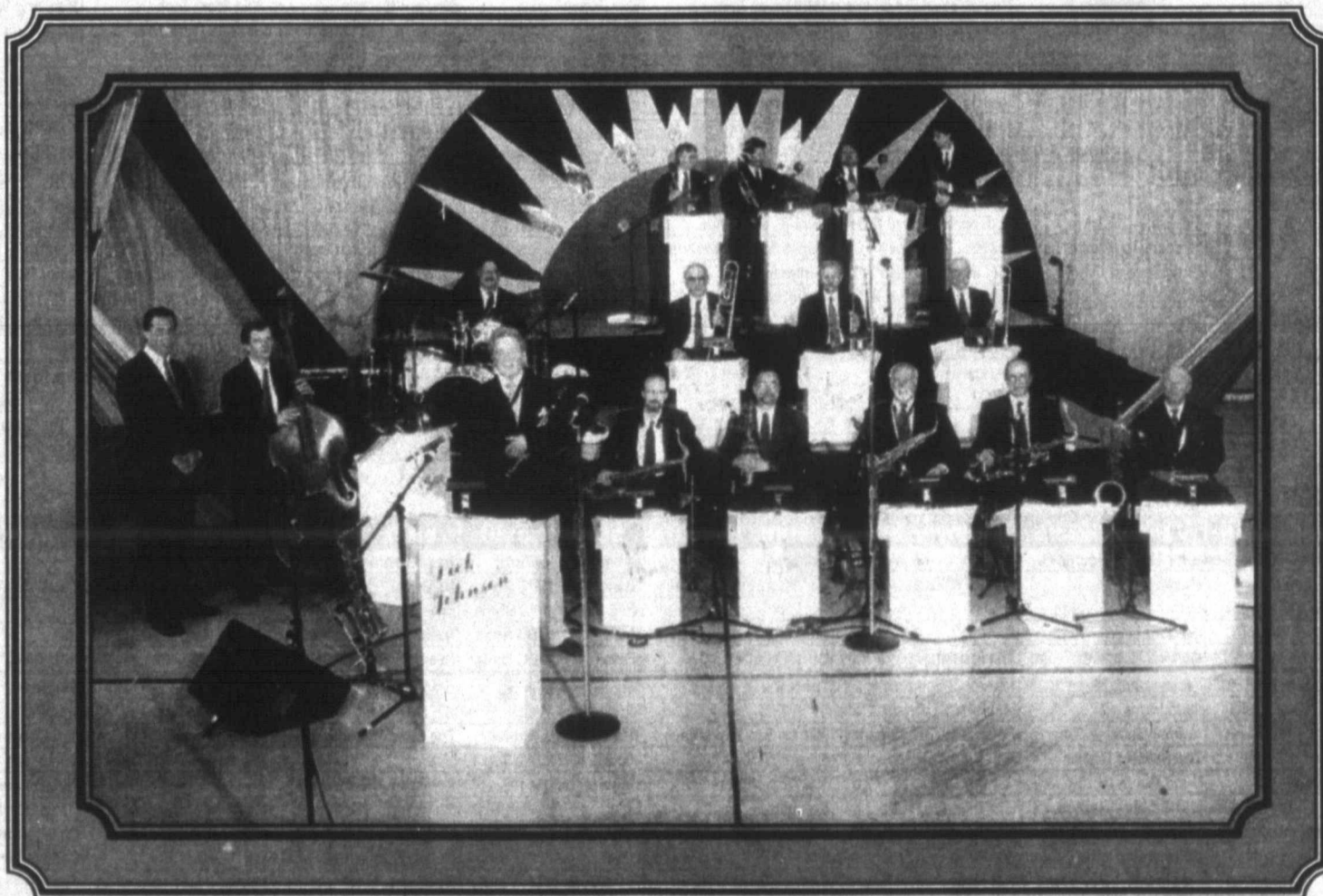

"You'll  
Love  
The  
Band"

... Artie Shaw Band

March 19, 2005  
... Richard Glazier



MK Brown Auditorium  
7:30 PM

The Artie Shaw Legacy, featuring Dick Johnson, will be presented by the Pampa and Borger Community Concert Associations in their final jointly-sponsored concert for this season. The band will perform in Borger's high school auditorium on Saturday, March 12, 2005, at 7:30 p.m.

The Pampa Community Concert Association Presents "Live On Stage" has reciprocal agreements with the Community Concert organizations in Borger and Plainview. This enables PCCA members to attend more concerts for the price of one membership. PCCA 2004-2005 season tickets are accepted at these performances.

Contact Ronnie Holmes, president, 665-2631 for more information.

The Artie Shaw Legacy Featuring Dick Johnson - The Great ARTIE SHAW first heard a recording of Dick Johnson in 1980, and wrote a note to Dick's personal manager as follows: DICK'S CLARINET PLAYING, AS OF THIS TIME, IS BEST I'VE HEARD, BAR NOBODY, AND YOU CAN QUOTE ME ON THAT, ANYWHERE ANYTIME! Dick Johnson got the call from the clarinet titan Artie Shaw to front his orchestra in 1983. It all adds up to a labor of love, playing Artie's music, and a deep respect for the recreations. Artie Shaw looked for new music also, so the band stays abreast of tastefully arranged musical additions plus YOU'LL LOVE THE BAND!!! Dick has recorded extensively for the Concord Jazz record label, with longtime friend and piano virtuoso, Dave McKenna. The band has the unique formula for pleasing the full spectrum of audiences, i.e., the "Begin the Beguine" fans and jazz fans alike. Dick's big band experience started with Charlie Spivak, followed by Buddy Morrow, Neil Hefti, Benny Goodman and Buddy Rich. What more can be said about America's own love for - The Big Band Era and Jazz.

April 7, 2005  
...Southern Fried Jazz



MK Brown Auditorium  
7:30 PM

## WT students more likely to repay loans

CANYON — West Texas A&M University graduates deserve some credit; they are noticeably inclined to pay back what they borrow.

WTAMU has received the Commitment to Student Success Award from the Council for the Management of Educational Finance and the Texas Guaranteed Student Loan Corp. The award recognizes the University for its exemplary management of student debt.

The state's average overall student loan default rate is 6.4 percent, and the national average is 5.2 percent. Meanwhile, West Texas A&M posted a default rate of only 1.9 percent for students who entered into repayment in 2002.

Jim Reed, director of financial aid, says several factors contribute to the University's low rate—fiscally conservative students, efforts by the University to inform and advise students who take out loans, and the

proximity and superiority of Panhandle-Plains Student Loan Center of Canyon.

"This reflects positively not only on the University but on the students, too," Reed said. "Our students are very responsible. I think the mind-set they have regarding loans may be the single-most contributing factor. They very seldom borrow more than they need, and the vast majority deal with repayment in a timely fashion."

Panhandle-Plains Student Loan Center, a loan-servicing center in Canyon, also gets a thumbs up from Reed.

"Panhandle-Plains performs at a level people can be highly satisfied with," he said. "They work very well with our students."

While the national average student loan burden for a bachelor's degree was \$18,900 in 2002, WTAMU's average indebtedness for those who take out loans is just \$12,706.

### Fund-raiser

## Headrick to review Hurst book at event

By JUDY SUTTON  
Sisterhood book review chair

Chapter CS, P.E.O. Sisterhood is again pleased to present Carol Smith Headrick as book reviewer on Sunday, March 20, at 2 p.m. at the Heritage Room at M.K. Brown Auditorium in Pampa.

Ms. Smith Headrick will review an autobiography of Fannie Hurst, written in 1958, 10 years before she died at the age of 82. Hurst grew up in St. Louis and lived her adult life in New York.

Fannie Hurst was one of the most widely read writers of the 20th century. At one time, she was labeled the "highest paid short story writer in America."

Her stories were published in "The Saturday Evening Post," "Cosmopolitan" and other magazines.

Several of her novels were made into motion pictures such as "Back Street," "Imitation of Life" and "Humoresque." She was recognized as a perceptive storyteller of the common people.

Carol Smith Headrick, a Texas native and a speech-language pathologist, holds a bachelor of arts degree from Baylor University and a master's degree in communication disorders from the University of Oklahoma Health Sciences Center.

She is a professor emerita from Oklahoma State University after teaching 24 years. Headrick and her husband, Charles, have three sons and three grandchildren.

She reviews one book each spring and has been a sought-after speaker for



Carol Smith Headrick

13 years. She memorizes her text and will portray Fannie Hurst.

The public is invited to attend and tickets may be purchased from Chapter CS members. Tickets will be available at the door on the afternoon of the event or may be purchased in advance by calling 665-7064.

Light refreshments will be served. Tickets are \$10 for adults and \$5 for students. Proceeds will benefit the organization's scholarship fund.

## Austin Elementary honor roll

Austin Elementary School recently announced its honor roll for the fourth six-weeks grading period of the 2004-05 academic year.

### SECOND GRADE

**A Honor Roll.** Taylor Bolton, Hanna Brainard, Braden Childress, Jaycee Devoll, Erika Dewitt, Jenna Gee, Alec Hendricks, Jasmyne Hernandez, Colton Lesley, Ciara Little, Joshua Miner, Caragan Niccum, Chris Smith, Greg Smith, Johnathan Stevens, Blaze Sullivan, Micah Wilson, Bien Zeta.

**AB Honor Roll.** Bennett Cambern, Lena Dyer, Lexi Hernandez, Kirstin Hood, Hailee King, Macie Loggins, Quila Martinez, Braxton Maul, Vanessa Ontiveros, Makenna Rex, Bailie Scott, Jasmine Villarreal, Marlee Youree.

### THIRD GRADE

**A Honor Roll.** Paul Cuellar, Savannah Davis, Kaylie Evans, Brandon Gage, Trae Hannon, Joshua Hernandez, Madison Joyce, Allison Leigh, Tanner Logan, Casey Martindale, Cager Osborne, Michael Parnell, Kelly Silva, Emily Terry, Bailey Wichert.

**AB Honor Roll.** Destry Baten, Jake Freelen, Hunter Hughes, Klay Miller, Caden Sander, Jacob Sexton, Taylor Smith, Kaylee Suttle, Katy Velasquez.

### FOURTH GRADE

**A Honor Roll.** Patterson Alvey, Megan Billington, Ryne Davis, Madison Fatheree, Riddhi Jani, Rachel Jones, Nicholas Nelson.

**AB Honor Roll.** Rachel Andrews, Jocelyn Brady, Cole Buck, Bethany

Casas, Jonathan Cox, Caleb Dunham, Tamra Klusmeyer, Arin Rice, Ryan Smith, Austin Starbuck.

### FIFTH GRADE

**A Honor Roll.** Shawn Armstrong, Garrett Beard, Lindsey Brown, Brendon Burrell, Jessica Butler, Autumn Chidester, Heather Coffee, Latigo Collins, Cole Engle, Tara Garcia, Zac Hernandez, Bree Howard, Harley Jacobs, Kirsten Kuhn, Tierra Lewis, Megan Pirtle, Landon Powell, Kaitlynn Ramirez, Elizabeth Terry, Nate Towry, Kailyn Troxell, Jessica Zellefrow, Justin Zeta.

**AB Honor Roll.** Talor Bowen, Sam Cain, Magely Cerda, Logan Karbo, Shannon Leigh, Ryan Pearson, Ryne Richardson, Caitlin Sieck.

**WHITNEY INSURANCE AGENCY**  
Donald R. Whitney  
L.U.T.C.F.  
721 W. KINGSMILL AVE.  
PAMPA, TEXAS 79065

**AUTO • HOME • LIFE • HEALTH • COMMERCIAL CROP INSURANCE • FINANCIAL SERVICES ESTATE PLANNING • LONG TERM CARE**

OFFICE (806) 665-2221  
TOLL FREE (866) 665-2221

**GUNSMITH - Tuesday & Friday**  
**PAMPA PAWN**  
208 East Brown (Hwy 60)  
Pampa, Texas 79065

**CASH LOANS**  
Monday • Friday 11-6:00 — Saturday • 10-2:00  
CLOSED SUNDAY

"Come Check Out Our Monthly Specials"

(806) 665-PAWN(7296)  
Bryan & Irene Maddux  
FAX (806) 665-2548

# CADILLAC 2004 MODEL YEAR SALE

<b>04 CADILLAC CTS V</b> Stk# CA0419	<b>04 CADILLAC DTS</b> Stk# CA0415
MSRP <b>\$51,195</b>	MSRP <b>\$55,040</b>
C/S Discount <b>-\$5,878</b>	C/S Discount <b>-\$13,025</b>
<b>\$45,317</b>	Hail Discount <b>-\$914</b>
	<b>\$41,101</b>

<b>04 CADILLAC CTS</b> Stk# CA0416	<b>04 CADILLAC CTS</b> Stk# CA0410	<b>04 CADILLAC CTS</b> Stk# CA0401
MSRP <b>\$31,965</b>	MSRP <b>\$37,780</b>	MSRP <b>\$38,690</b>
C/S Discount <b>-\$4,000</b>	C/S Discount <b>-\$5,264</b>	C/S Discount <b>-\$5,413</b>
Hail Discount <b>-\$1,108</b>	<b>\$26,857</b>	Hail Discount <b>-\$1,699</b>
	<b>\$32,516</b>	<b>\$31,578</b>

**Culberson - Stowers, Inc.**  
SINCE 1927  
805 N. HOBART • 806-665-1665

## TPMHMR: Assistive equipment making lives better across area

AMARILLO — Assistive equipment can help people with mental retardation overcome barriers towards independence and inclusion. It compensates for the functional limitations of the user and serves as a liberating agent for the individual.

Specifically, a news release from Texas Panhandle Mental Health Mental Retardation says, the user may communicate with others, engage in recreational and social activities, learn, work, control the environment and increase his or her independence in daily living skills.

Texas Panhandle MHMR connects individuals diagnosed with mental retardation to the necessary services, equipment and tools, the release said, to increase their range of functioning and enhance their lives.

The news release said assistive equipment includes devices that are used by children and adults with mental retardation and other disabilities to compensate for functional limitations which advances learning, independence, mobility, communication, environmental control and choice.

Assistive equipment ranges from computerized communication devices to

*Assistive sports equipment, the release said, also exists. A person with mental retardation can participate in bowling, for instance, by using specially designed ball ramps.*

something as basic as modification handles on cups and silverware.

For example, augmentative communication devices are computerized equipment with vocal output capabilities that can be used as a substitute voice for an individual who can't communicate with their own.

Sophisticated computer controlled wheelchairs and mobility aids grant physically handicapped individuals freedom and the ability to move about on their own.

Assistive equipment allows an individual to control electrical appliances, audio/video equipment with environmental control devices. This technology is important to people with

severe or multiple disabilities and/or cognitive disabilities, whose ability to move about in the environment and to turn electrical appliances on or off is limited.

For a student with disabilities, the release said, the computer becomes a tool for improved literacy, development, language, mathematical, organizational and social skill development. Alternative ways to access computers are available for students who can't operate certain parts of the computer, such as the keyboard. Software can also be regulated so it runs at a slower pace for the students who need it.

Assistive sports equipment, the release said, also exists. A person with mental retardation can participate in bowling, for instance, by using specially designed ball ramps.

Assistive equipment solutions should be flexible and customized to accommodate the unique abilities of the individual. Technology is assisting people with disabilities successfully execute daily tasks of self-care, the news release explained.

To identify resources within the Panhandle, contact TPMHMR at (806) 358-1681 or log onto [www.tpmhmr.org](http://www.tpmhmr.org).

## Exhibit

Continued from Page 3-B

tion. It features Panhandle people, places and events and includes works by Marlin Adams, Harold Bugbee, Amy Winton and more.

For further information about either of these two exhibits, contact the museum at (806) 537-3524.

**Mc's Car Wash**  
OPEN 24 HOURS  
Self Service 1811 N. Hobart  
\$1.00 For 5 Minutes

**Automatic 1901 N. Hobart**  
Brushless With Spot  
Free Water For Final Rinse

Wash Levels... \$5 Regular • \$6 Deluxe • \$7 Super

**Realtors**  
First Landmark Realty  
665-0711  
2545 Perryton Pkwy  
in the Pampa Mall  
EQUAL HOUSING OPPORTUNITY

**NEW LISTING**  
Very nice three bedroom  
baths, kitchen-break  
area combined. Large  
room with woodburning  
place. Large isolated  
bedroom and bath.  
Covered patio, some  
furnishings. Well  
located for home and  
work. Call MLS 665-  
6666.

**GREAT NEIGHBORHOOD**  
Super 3 bedroom brick,  
baths. Formal living  
room. Open den-kitchen.  
Hr room or office or  
4th bedroom. Some  
updates. Huge double  
garage with room for  
shop, RV parking,  
drive, owner says sell  
is a must see. Call  
MLS 6493.

**AUSTIN SCHOOL DISTRICT**  
Great 3 bedroom, 1  
baths. Formal living  
room. Large family  
room kitchen combination,  
height bar in kitchen.  
Woodburning fireplace,  
sprinkler, double car  
garage. Call MLS  
6562.

**OUTSIDE CITY LIM**  
Two bedroom, living  
room, fireplace, utility  
room. Call for an  
appointment. See  
MLS 6585.

**NORTH HOBBART STREET**  
Former restaurant.  
Call for an appointment.  
Priced below app  
price. Call MLS 6476C.

**CALL FIRST LANDMARK**  
FIRST FOR ALL YOUR  
REAL ESTATE NEEDS  
WE APPRECIATE YOUR  
BUSINESS.  
Irvine Riphahn GRI • 665-  
Chris Moore GRI • 665-  
Bobbie Nisbet BKR • 665-

**Norma Ward REALTY**  
669-3344  
Jim Ward ... 665-1  
Norma Ward,  
GRI, Broker

**ALL 1/2**  
Up To  
PAID IN A  
TH



**Realtors**

**First Landmark Realty**

**665-0717**  
2545 Perryton Pkwy. in the Pampa Mall

**NEW LISTING**

Very nice three bedroom, 2 baths, kitchen-breakfast area combined. Large family room with woodburning fireplace. Large isolated master bedroom and bath. Double car garage, steel wrap on eaves for free maintenance. Covered patio, some amenities will convey. Well cared for home and won't last long on the market. MLS 6662.

**GREAT NEIGHBORHOOD**

Super 3 bedroom brick, 2 full baths. Formal living room. Open den-kitchen. Hobby room or office or could be 4th bedroom. Some recent updates. Huge double car garage with room for workshop. RV parking, circle drive. owner says sell. This is a must see. Call Irvine. MLS 6493.

**AUSTIN SCHOOL DISTRICT**

Great 3 bedroom, 1 3/4 baths. Formal living room. Large family room and kitchen combination, table height bar in kitchen. Woodburning fireplace, yard sprinkler, double car garage. Corner location. Call Chris. MLS 6562.

**OUTSIDE CITY LIMITS**

Two bedroom, living room, den, fireplace, utility room, kitchen needs a little TLC. Call for an appointment to see. MLS 6585.

**NORTH HOBART STREET**

Former restaurant. Good traffic flow. Seller is negotiable. Call Irvine for details. Priced below appraisal price. MLS 6476C.

**CALL FIRST LANDMARK FIRST FOR ALL YOUR REAL ESTATE NEEDS. WE APPRECIATE YOUR BUSINESS.**

Irvine Riphahn GRI . 665-4534  
Chris Moore GRI . 665-8172  
Bobbie Nisbet BKR . 665-4534

**Norma Ward REALTY**  
669-3346  
Jim Ward....665-1593  
Norma Ward, GRI, Broker

**5 Special Notices**

**ADVERTISING Material** to be placed in the Pampa News, MUST be placed through the Pampa News Office Only.

**10 Lost/Found**

**FOUND** puppy, Mon. Feb. 28th, at the door of Austin Elementary sch. 665-5589 leave message.

**FOUND** 2-3 mo. old Terrier in Wilson Sch. area. Call 669-2131 after 5 p.m.

**FOUND** female Yorkie, on Tignor Str. Call 665-3534 or cell# 663-3630.

**13 Bus. Opp.**

**ABSOLUTE Goldmine!** 60 vending machines / excellent locations, all for \$10,995. 800-234-6982

**14d Carpentry**

**Carpentry, Roofing, Replacement windows, steel siding & trim** Jerry Nicholas 669-9991, 662-8169

**NEW Const., remodeling, replacement windows.** Shawn Deaver Constr. 662-2977, 665-0354.

**OVERHEAD DOOR REPAIR** Kidwell Construction. Call 669-6347.

**ADDITIONS, remodeling, roofing, cabinets, painting, all types repairs.** Mike Albus, 665-4774.

**14e Carpet Serv.**

**NU-WAY** Cleaning service, carpets, upholstery, walls, ceilings. Quality doesn't cost...It pays! No steam used. Bob Marx owner-operator. 665-3541, or from out of town, 800-536-5341.

**14h Gen. Serv.**

**COX Fence Company.** Repair old fence or build new. Free estimates. Call 669-7769.

IS your House or Foundation Settling? Cracks in bricks or walls? Door won't close? Call Children's Brothers, Inc. Stabilizing & Foundation Leveling. 1-800-299-9563 or 806-352-9563 Amarillo.

**14s Plumbing/Heat**

**JACK'S Plumbing & Faucet Shop,** 715 W. Foster, 665-7115: faucets, plumbing supplies, new const., repair, remodeling, sewer / drain cleaning, septic systems installed. Visa/MC

**Larry Baker Plumbing** Heating/Air Conditioning Borger Hwy. 665-4392

**19 Situations**

**AMARILLO Delivery Service.** (806)665-7847. Amarillo, Pampa, Borger-area. Door-to-door, same day service. Mon-Fri.

**SAND Blasting, Painting, Plastic Coating.** Call 665-1028 or 662-1560.

**NON-SMOKING Loving,** stay at home mother. Will do child care in my home. CPR & first aid cert. We do play groups, story time & other structured activities. Call Kelsey at 665-4889. References ava.

**21 Help Wanted**

**NOTICE:** All ads that contain phone numbers or give reference to a number with an area code of 809 or a prefix of 011 are international toll numbers and you will be charged international long distance rates. For more information and assistance regarding the investigation of work at home opportunities and job lists, *The Pampa News* urges its readers to contact the Better Business Bureau of South Texas, 609 S. International Blvd., Weslaco, Tx. 78596, (210) 968-3678.

**INNOVATIVE STAFFING SOLUTIONS LLC**

Positions Available in Pampa and Perryton

**Field Service & Sales Service Technician "Great Company" Career opportunity!!! Oilfield exp. preferred**

**Equipment Operator Trainees** No exp. necessary but could be beneficial Arrangements can be made for out of town employees. Must be willing to relocate and a clean driving record. Background check required

**Licensed Chemical Dependency Counselor** \*Confidentiality a Must! Background check required. Positions Available in Canadian

**Service Truck and Truck Driving Positions** Class A, CDL, and a clean driving record required

**Road Construction** Experience a plus!

**Pipeline Construction "Great Career Opportunity"** Oilfield exp. a plus but company will train

**\*Drug Screen Required** Never a fee to applicant! 1224 N. Hobart St., NBC Plaza II Ste. 11 Pampa, TX 79065 Phone (806) 665-2991

**SUMMER EMPLOYMENT**

**Fun Valley Family Resort.** South Fork Co. Needs retirees w/ own RV for all types of jobs. Office, house keeping, cooks, maintenance & RV parks. For info & application. Write to Personnel Director, 9010 Ravenswood Granbury TX. 76049

**Summer Employment**

**Fun Valley Family Resort.** South Fork Co. Needs students to work all types of jobs. kitchen, dining room, house keeping, stores, maintenance, horse wrangler & office salary. Room, Board, Bonus. For info. & appl. Write to Personnel Director, 9010 Ravenswood, Granbury Tx. 76049

**21 Help Wanted**

**COOKS** needed. No experience necessary. Apply in person at the Dixie Cafe. No phone calls.

**NEED** full-time LVN, \$15.75 per hr., 1 day & 2 nights per wk. Palo Duro Nursing Home, 226-5121.

**YARD / Sales Person,** highly self-motivated, full time. White House Lumber, 101 S. Ballard, Pampa

**RN** needed for growing home care agency. Call Accolade Home Care, 806-352-3900.

**CNA** needed for 6am-6pm \$8 an hour. Call Palo Duro Nursing Home in Claude, 226-5121.

**21 Help Wanted**

**NOTICE** Readers are urged to fully investigate advertisements which require payment in advance for information, services or goods.

**PAMPA Dialysis Center** is currently taking applications for an RN position on M-W-F / 12 hr. shifts. Looking for a team player devoted to patient care. On the job Hemodialysis Training. Competitive salaries and excellent benefits, makes this the job you are looking for. Apply in person or send resume to 2545 Perryton Pkwy., Pampa, Tx. 79065

**NEED** Full Time Delivery Man. Experience Preferred. References, Valid Drivers License. Apply in person @ Texas Furniture. 1415 N. Hobart.

**HIRING** evening shift (40 hrs.). Apply at Pak-A-Burger, 1608 N. Hobart, Pampa.

**HOSTESSES & Waitresses** needed. Waitresses must be 18. Apply in person. Dyer's BBQ.

**KITCHEN** help needed: Must be able to work some mornings and some evenings. Dyer's BBQ.

**NEED** RN for PRN weekends, \$25 hr., 6 a.m.-6 p.m. Call Palo Duro Nursing Home, 226-5121.

**NEED** seeking a temporary full / part time dependable sales person to operate Pampa store. Duties: assisting customers, maintaining plants and operating cash register. Starting pay \$6 hr., 40 hr. work week. No exp. nec. Hiring begins Apr. 1st. Send resume to: D&C Greenhouse 36 Nelson Dr. Spearman, Tx. 79081

**NEED** Full Time Delivery Man. Experience Preferred. References, Valid Drivers License. Apply in person @ Texas Furniture. 1415 N. Hobart.

**NEED** Full Time Delivery Man. Experience Preferred. References, Valid Drivers License. Apply in person @ Texas Furniture. 1415 N. Hobart.

**NEED** Full Time Delivery Man. Experience Preferred. References, Valid Drivers License. Apply in person @ Texas Furniture. 1415 N. Hobart.

**NEED** Full Time Delivery Man. Experience Preferred. References, Valid Drivers License. Apply in person @ Texas Furniture. 1415 N. Hobart.

**NEED** Full Time Delivery Man. Experience Preferred. References, Valid Drivers License. Apply in person @ Texas Furniture. 1415 N. Hobart.

**NEED** Full Time Delivery Man. Experience Preferred. References, Valid Drivers License. Apply in person @ Texas Furniture. 1415 N. Hobart.

**NEED** Full Time Delivery Man. Experience Preferred. References, Valid Drivers License. Apply in person @ Texas Furniture. 1415 N. Hobart.

**NEED** Full Time Delivery Man. Experience Preferred. References, Valid Drivers License. Apply in person @ Texas Furniture. 1415 N. Hobart.

**NEED** Full Time Delivery Man. Experience Preferred. References, Valid Drivers License. Apply in person @ Texas Furniture. 1415 N. Hobart.

**NEED** Full Time Delivery Man. Experience Preferred. References, Valid Drivers License. Apply in person @ Texas Furniture. 1415 N. Hobart.

**NEED** Full Time Delivery Man. Experience Preferred. References, Valid Drivers License. Apply in person @ Texas Furniture. 1415 N. Hobart.

**NEED** Full Time Delivery Man. Experience Preferred. References, Valid Drivers License. Apply in person @ Texas Furniture. 1415 N. Hobart.

**NEED** Full Time Delivery Man. Experience Preferred. References, Valid Drivers License. Apply in person @ Texas Furniture. 1415 N. Hobart.

**NEED** Full Time Delivery Man. Experience Preferred. References, Valid Drivers License. Apply in person @ Texas Furniture. 1415 N. Hobart.

**NEED** Full Time Delivery Man. Experience Preferred. References, Valid Drivers License. Apply in person @ Texas Furniture. 1415 N. Hobart.

**NEED** Full Time Delivery Man. Experience Preferred. References, Valid Drivers License. Apply in person @ Texas Furniture. 1415 N. Hobart.

**NEED** Full Time Delivery Man. Experience Preferred. References, Valid Drivers License. Apply in person @ Texas Furniture. 1415 N. Hobart.

**NEED** Full Time Delivery Man. Experience Preferred. References, Valid Drivers License. Apply in person @ Texas Furniture. 1415 N. Hobart.

**NEED** Full Time Delivery Man. Experience Preferred. References, Valid Drivers License. Apply in person @ Texas Furniture. 1415 N. Hobart.

**NEED** Full Time Delivery Man. Experience Preferred. References, Valid Drivers License. Apply in person @ Texas Furniture. 1415 N. Hobart.

**NEED** Full Time Delivery Man. Experience Preferred. References, Valid Drivers License. Apply in person @ Texas Furniture. 1415 N. Hobart.

**NEED** Full Time Delivery Man. Experience Preferred. References, Valid Drivers License. Apply in person @ Texas Furniture. 1415 N. Hobart.

**NEED** Full Time Delivery Man. Experience Preferred. References, Valid Drivers License. Apply in person @ Texas Furniture. 1415 N. Hobart.

**NEED** Full Time Delivery Man. Experience Preferred. References, Valid Drivers License. Apply in person @ Texas Furniture. 1415 N. Hobart.

**NEED** Full Time Delivery Man. Experience Preferred. References, Valid Drivers License. Apply in person @ Texas Furniture. 1415 N. Hobart.

**NEED** Full Time Delivery Man. Experience Preferred. References, Valid Drivers License. Apply in person @ Texas Furniture. 1415 N. Hobart.

**NEED** Full Time Delivery Man. Experience Preferred. References, Valid Drivers License. Apply in person @ Texas Furniture. 1415 N. Hobart.

**NEED** Full Time Delivery Man. Experience Preferred. References, Valid Drivers License. Apply in person @ Texas Furniture. 1415 N. Hobart.

**NEED** Full Time Delivery Man. Experience Preferred. References, Valid Drivers License. Apply in person @ Texas Furniture. 1415 N. Hobart.

**NEED** Full Time Delivery Man. Experience Preferred. References, Valid Drivers License. Apply in person @ Texas Furniture. 1415 N. Hobart.

**NEED** Full Time Delivery Man. Experience Preferred. References, Valid Drivers License. Apply in person @ Texas Furniture. 1415 N. Hobart.

**NEED** Full Time Delivery Man. Experience Preferred. References, Valid Drivers License. Apply in person @ Texas Furniture. 1415 N. Hobart.

**NEED** Full Time Delivery Man. Experience Preferred. References, Valid Drivers License. Apply in person @ Texas Furniture. 1415 N. Hobart.

**NEED** Full Time Delivery Man. Experience Preferred. References, Valid Drivers License. Apply in person @ Texas Furniture. 1415 N. Hobart.

**NEED** Full Time Delivery Man. Experience Preferred. References, Valid Drivers License. Apply in person @ Texas Furniture. 1415 N. Hobart.

**NEED** Full Time Delivery Man. Experience Preferred. References, Valid Drivers License. Apply in person @ Texas Furniture. 1415 N. Hobart.

**NEED** Full Time Delivery Man. Experience Preferred. References, Valid Drivers License. Apply in person @ Texas Furniture. 1415 N. Hobart.

**21 Help Wanted**

**NOTICE** Readers are urged to fully investigate advertisements which require payment in advance for information, services or goods.

**PAMPA Dialysis Center** is currently taking applications for an RN position on M-W-F / 12 hr. shifts. Looking for a team player devoted to patient care. On the job Hemodialysis Training. Competitive salaries and excellent benefits, makes this the job you are looking for. Apply in person or send resume to 2545 Perryton Pkwy., Pampa, Tx. 79065

**NEED** Full Time Delivery Man. Experience Preferred. References, Valid Drivers License. Apply in person @ Texas Furniture. 1415 N. Hobart.

**HIRING** evening shift (40 hrs.). Apply at Pak-A-Burger, 1608 N. Hobart, Pampa.

**HOSTESSES & Waitresses** needed. Waitresses must be 18. Apply in person. Dyer's BBQ.

**KITCHEN** help needed: Must be able to work some mornings and some evenings. Dyer's BBQ.

**NEED** Full Time Delivery Man. Experience Preferred. References, Valid Drivers License. Apply in person @ Texas Furniture. 1415 N. Hobart.

**NEED** Full Time Delivery Man. Experience Preferred. References, Valid Drivers License. Apply in person @ Texas Furniture. 1415 N. Hobart.

**NEED** Full Time Delivery Man. Experience Preferred. References, Valid Drivers License. Apply in person @ Texas Furniture. 1415 N. Hobart.

**NEED** Full Time Delivery Man. Experience Preferred. References, Valid Drivers License. Apply in person @ Texas Furniture. 1415 N. Hobart.

**NEED** Full Time Delivery Man. Experience Preferred. References, Valid Drivers License. Apply in person @ Texas Furniture. 1415 N. Hobart.

**NEED** Full Time Delivery Man. Experience Preferred. References, Valid Drivers License. Apply in person @ Texas Furniture. 1415 N. Hobart.

**NEED** Full Time Delivery Man. Experience Preferred. References, Valid Drivers License. Apply in person @ Texas Furniture. 1415 N. Hobart.

**NEED** Full Time Delivery Man. Experience Preferred. References, Valid Drivers License. Apply in person @ Texas Furniture. 1415 N. Hobart.

**NEED** Full Time Delivery Man. Experience Preferred. References, Valid Drivers License. Apply in person @ Texas Furniture. 1415 N. Hobart.

**NEED** Full Time Delivery Man. Experience Preferred. References, Valid Drivers License. Apply in person @ Texas Furniture. 1415 N. Hobart.

**NEED** Full Time Delivery Man. Experience Preferred. References, Valid Drivers License. Apply in person @ Texas Furniture. 1415 N. Hobart.

**NEED** Full Time Delivery Man. Experience Preferred. References, Valid Drivers License. Apply in person @ Texas Furniture. 1415 N. Hobart.

**NEED** Full Time Delivery Man. Experience Preferred. References, Valid Drivers License. Apply in person @ Texas Furniture. 1415 N. Hobart.

**NEED** Full Time Delivery Man. Experience Preferred. References, Valid Drivers License. Apply in person @ Texas Furniture. 1415 N. Hobart.

**NEED** Full Time Delivery Man. Experience Preferred. References, Valid Drivers License. Apply in person @ Texas Furniture. 1415 N. Hobart.

**NEED** Full Time Delivery Man. Experience Preferred. References, Valid Drivers License. Apply in person @ Texas Furniture. 1415 N. Hobart.

**NEED** Full Time Delivery Man. Experience Preferred. References, Valid Drivers License. Apply in person @ Texas Furniture. 1415 N. Hobart.

**NEED** Full Time Delivery Man. Experience Preferred. References, Valid Drivers License. Apply in person @ Texas Furniture. 1415 N. Hobart.

**NEED** Full Time Delivery Man. Experience Preferred. References, Valid Drivers License. Apply in person @ Texas Furniture. 1415 N. Hobart.

**NEED** Full Time Delivery Man. Experience Preferred. References, Valid Drivers License. Apply in person @ Texas Furniture. 1415 N. Hobart.

**NEED** Full Time Delivery Man. Experience Preferred. References, Valid Drivers License. Apply in person @ Texas Furniture. 1415 N. Hobart.

**NEED** Full Time Delivery Man. Experience Preferred. References, Valid Drivers License. Apply in person @ Texas Furniture. 1415 N. Hobart.

**NEED** Full Time Delivery Man. Experience Preferred. References, Valid Drivers License. Apply in person @ Texas Furniture. 1415 N. Hobart.

**NEED** Full Time Delivery Man. Experience Preferred. References, Valid Drivers License. Apply in person @ Texas Furniture. 1415 N. Hobart.

**NEED** Full Time Delivery Man. Experience Preferred. References, Valid Drivers License. Apply in person @ Texas Furniture. 1415 N. Hobart.

**NEED** Full Time Delivery Man. Experience Preferred. References, Valid Drivers License. Apply in person @ Texas Furniture. 1415 N. Hobart.

**NEED** Full Time Delivery Man. Experience Preferred. References, Valid Drivers License. Apply in person @ Texas Furniture. 1415 N. Hobart.

**NEED** Full Time Delivery Man. Experience Preferred. References, Valid Drivers License. Apply in person @ Texas Furniture. 1415 N. Hobart.

**NEED** Full Time Delivery Man. Experience Preferred. References, Valid Drivers License. Apply in person @ Texas Furniture. 1415 N. Hobart.

**NEED** Full Time Delivery Man. Experience Preferred. References, Valid Drivers License. Apply in person @ Texas Furniture. 1415 N. Hobart.

**NEED** Full Time Delivery Man. Experience Preferred. References, Valid Drivers License. Apply in person @ Texas Furniture. 1415 N. Hobart.

**NEED** Full Time Delivery Man. Experience Preferred. References, Valid Drivers License. Apply in person @ Texas Furniture. 1415 N. Hobart.

**NEED** Full Time Delivery Man. Experience Preferred. References, Valid Drivers License. Apply in person @ Texas Furniture. 1415 N. Hobart.

**NEED** Full Time Delivery Man. Experience Preferred. References, Valid Drivers License. Apply in person @ Texas Furniture. 1415 N. Hobart.

**NEED** Full Time Delivery Man. Experience Preferred. References, Valid Drivers License. Apply in person @ Texas Furniture. 1415 N. Hobart.

**NEED** Full Time Delivery Man. Experience Preferred. References, Valid Drivers License. Apply in person @ Texas Furniture. 1415 N. Hobart.

**NEED** Full Time Delivery Man. Experience Preferred. References, Valid Drivers License. Apply in person @ Texas Furniture. 1415 N. Hobart.

**NEED** Full Time Delivery Man. Experience Preferred. References, Valid Drivers License. Apply in person @ Texas Furniture. 1415 N. Hobart.

**NEED** Full Time Delivery Man. Experience Preferred. References, Valid Drivers License. Apply in person @ Texas Furniture. 1415 N. Hobart.

**21 Help Wanted**

**NOTICE** Readers are urged to fully investigate advertisements which require payment in advance for information, services or goods.

**PAMPA Dialysis Center** is currently taking applications for an RN position on M-W-F / 12 hr. shifts. Looking for a team player devoted to patient care. On the job Hemodialysis Training. Competitive salaries and excellent benefits, makes this the job you are looking for. Apply in person or send resume to 2545 Perryton Pkwy., Pampa, Tx. 79065

**NEED** Full Time Delivery Man. Experience Preferred. References, Valid Drivers License. Apply in person @ Texas Furniture. 1415 N. Hobart.

**HIRING** evening shift (40 hrs.). Apply at Pak-A-Burger, 1608 N. Hobart, Pampa.

**HOSTESSES & Waitresses** needed. Waitresses must be 18. Apply in person. Dyer's BBQ.

**KITCHEN** help needed: Must be able to work some mornings and some evenings. Dyer's BBQ.

**NEED** Full Time Delivery Man. Experience Preferred. References, Valid Drivers License. Apply in person @ Texas Furniture. 1415 N. Hobart.

**NEED** Full Time Delivery Man. Experience Preferred. References, Valid Drivers License. Apply in person @ Texas Furniture. 1415 N. Hobart.

**NEED** Full Time Delivery Man. Experience Preferred. References, Valid Drivers License. Apply in person @ Texas Furniture. 1415 N. Hobart.

**NEED** Full Time Delivery Man. Experience Preferred. References, Valid Drivers License. Apply in person @ Texas Furniture. 1415 N. Hobart.

**NEED** Full Time Delivery Man. Experience Preferred. References, Valid Drivers License. Apply in person @ Texas Furniture. 1415 N. Hobart.

**NEED** Full Time Delivery Man. Experience Preferred. References, Valid Drivers License. Apply in person @ Texas Furniture. 1415 N. Hobart.

**NEED** Full Time Delivery Man. Experience Preferred. References, Valid Drivers License. Apply in person @ Texas Furniture. 1415 N. Hobart.

**NEED** Full Time Delivery Man. Experience Preferred. References, Valid Drivers License. Apply in person @ Texas Furniture. 1415 N. Hobart.

**NEED** Full Time Delivery Man. Experience Preferred. References, Valid Drivers License. Apply in person @ Texas Furniture. 1415 N. Hobart.

**NEED** Full Time Delivery Man. Experience

# PHONE IN - MOVE IN

It's not just getting a mortgage it's building your future.

1-888-883-2086

call today for your Free Pre-approval!

Financial provided by Condot Mortgage, 3000 Lakeshore Blvd., Miami, FL 33133. \*Subject to applicable secondary market credit and property approval guidelines.

¡Llámenos y Múdense Pronto!®

1-888-891-8764

El camino a casa más rápido, más simple, y más conveniente.™

## TOP OF TEXAS AUCTION LICENSE NO. 9204

### Ask About Valley of the Utes at Angel Fire Resort

AUSTIN SCHOOL DISTRICT		North and North East	
2700 Duncan	\$249,000	4/25/2 - 3830 SF/Guest House	
323 Oak, Walnut Creek	\$197,500	3/25/2 - 2474 SF/GCAD	
2706 Duncan	\$189,900	3/25/2 - 2204 SF/GCAD	
1801 N. Russell	\$187,500	3/25/2 - 3356 SF/GCAD	
1900 Grape	\$179,500	2/25/2 - 3256 SF/GCAD	
2714 Aspen	\$152,000	4/25/2 - 2345 SF/GCAD	
2014 Charles	\$148,500	4/25/2 - 2959 SF/GCAD	
2400 Mary Ellen	\$145,000	4/25/2 - 2940 SF/GCAD	
1700 Duncan	\$135,000	3/25, 5/None - 3795 SF/GCAD	
1939 Fir	\$129,900	4/25/2 - 2605 SF/GCAD	
1616 N. Russell	\$120,000	3/2/2 - 2316 SF/GCAD	
2600 Cherokee	\$95,000	4/1/25/1 - 1806 SF/GCAD	
2525 Charles	\$92,500	3/2/2 - 2019 SF/GCAD	
1620 Fir	\$90,500	3/1/25/2 - 1905 SF/GCAD	
1807 Chestnut	\$89,000	2/2/1 - 1731 SF/GCAD	
2547 Duncan	\$85,000	2/1/25/2 - 1868 SF/GCAD	
2410 Fir	\$78,000	3/2/2 - 1611 SF/GCAD	
1826 Hamilton	\$75,000	4/2/2 cp - 2196 SF/GCAD	
309 W. Randy Matson	\$69,500	2/1/25/2 - 1622 SF/GCAD	
2216 Evergreen	\$67,000	3/1/25/2 - 1413 SF/GCAD	
2526 Mary Ellen	\$65,000	3/1/25/1 - 1423 SF/GCAD	
1106 Charles	\$61,500	3/1/5/1 - 2185 SF/GCAD	
1420 Hamilton	\$45,000	4/1/25/1 - 1377 SF/GCAD	
2126 N. Russell	\$38,000	2/2/None - 1485 SF/GCAD	
615 Frost	\$35,000	3/1/1 - 1308 SF/GCAD	
2314 Mary Ellen	\$32,500	3/1/1 - 1148 SF/GCAD	
1534 Hamilton	\$31,000	2/1/1 - 1293 SF/GCAD	
2630 Seminole	\$28,500	2/1/None - 1020 SF/GCAD	
1316 Mary Ellen	\$28,000	2/1/1 - 1030 SF/GCAD	
1013 Mary Ellen	\$26,000	2/1/1 - 1280 SF/GCAD	
2247 Mary Ellen	\$25,750	3/1/1 - 1078 SF/GCAD	
1106 Garland	\$25,000	2/1/1 cp - 898 SF/GCAD	
938 Duncan	\$24,900	6/2/None - 1868 SF/GCAD	
1825 Duncan	\$17,300	3/1/1 - 1144 SF/GCAD	
1230 N. Russell	\$10,000	2/1/1 - 750 SF/GCAD	

LAMAR SCHOOL DISTRICT		South West	
831 S. Banks	\$37,500	3/1/1 Det. - 1092 SF/GCAD	
200 N. Sumner	\$28,500	3 or 4/1/1 cp - 1452 SF/GCAD	
405 N. Somerville	\$19,000	2/1/1 - 936 SF/GCAD	
936 S. Nelson	\$8,500	1/1/1 - 560 SF/GCAD	

TRAVIS SCHOOL DISTRICT		West and North West	
1501 N. Nelson	\$118,000	4/1/2 - 2306 SF/GCAD	
1601 N. Sumner	\$95,000	4/2/2 - 2076 SF/GCAD	
1916 Lynn	\$89,900	4/2/2 - 2258 SF/GCAD	
2232 N. Sumner	\$82,500	4/1/5/2 - 1894 SF/GCAD	
1932 N. Zimmers	\$69,900	3/1/25/2 - 2150 SF/GCAD	
2237 N. Zimmers	\$61,500	3/1/25/2 - 1226 SF/GCAD	
931 Cinderella	\$55,500	3/1/25/2 - 1198 SF/GCAD	
824 N. Dwight	\$45,000	3/1/25/1 - 1286 SF/GCAD	
625 N. Wells	\$38,000	3/2/1 cp - 1612 SF/GCAD	
2224 N. Wells	\$36,000	3/1/1 - 1210 SF/GCAD	
2225 N. Dwight	\$32,500	3/1/1 - 1209 SF/GCAD	
1100 Cinderella	\$30,000	3 or 4/1/25/1 - 1411 SF/GCAD	
1040 Cinderella	\$29,900	3/1/25/2 - 1680 SF/GCAD	
1800 Faudner	\$29,900	2/1/1 - 1405 SF/GCAD	
1913 N. Banks	\$29,000	2/1/1 - 1067 SF/GCAD	
633 Roberta	\$28,500	2/1/1 - 845 SF/GCAD	
2221 N. Sumner	\$26,000	3/1/1 - 1064 SF/GCAD	

WILSON SCHOOL DISTRICT		South East	
812 Denver	\$68,000	3/2/2 - 2190 SF/HCAD 13.64 Acres	
901 E. Francis	\$41,000	4/2/2 - 1866 SF/GCAD	
604 Red Deer	\$34,000	2/1/None - 1081 SF/GCAD	
1333 E. Kingsmill	\$32,500	3/1/2 det. - 1216 SF/GCAD	
1408 E. Browning	\$32,500	3/1/2 cp - 1416 SF/GCAD	
1329 E. Kingsmill	\$23,000	2/1/1 - 679 SF/GCAD	
500 Magnolia	\$20,000	3/1/None - 1208 SF/GCAD	
730 Murphy	\$18,000	2/1/25/2 cp - 1178 SF/GCAD	

OTHER AREAS		Outside Pampa City Limits	
10268 Hwy. 60 Canadian	\$245,000	3/2/2 - 2190 SF/HCAD 13.64 Acres	
House & Fifty Acres	\$160,000	3/2/2 - 1879 SF/GCAD 12 Acres	
607 Gardena, White Deer	\$122,500	3/2/2 - 1993 SF/GCAD	
208 S. Gray, Lefors	\$59,900	3/1/5/2 - 1378 SF/GCAD	
314 W. Wichita, Miami	\$45,900	5/2/None - 2044 SF/GCAD	
319 S. Main, Miami	\$44,900	3/2/2 - 1834 SF/GCAD	
509 Williston, White Deer	\$34,500	3/1/25/2 - 1257 SF/GCAD	
200 Walnut, Skellytown	\$30,000	2/1/25/2 - 1600 SF/GCAD	
304 Popham, White Deer	\$25,000	2/1/None - 728 SF/GCAD	
702 Swift, White Deer	\$23,000	4 or 5/1 - 992 SF & 832 Basement	
306 Chocoma, Groom	\$23,000	3/1/None - 1050 SF/GCAD	
615 Lee, Borger	\$12,000	2/1/1 cp - 800 SF/HCAD	

## Pampa Realty Inc. 669-0007

- Twila Fisher (BKR) ..... 665-3560
- Larry Hadley ..... 662-2779
- Melba Musgrave ..... 669-6292
- Sharon McKee ..... 440-1516
- Jim Davidson (BKR) ..... 662-9021
- Robert Anderwald ..... 665-3357
- Marie Eastham ..... 665-5436
- Katrina Bigham ..... 665-4678

Visit our new site at [www.quentin-williams.com](http://www.quentin-williams.com)



**RN House Supervisor**  
 •Works all areas of hospital  
 •SCU- 36 hrs per week/FT nights  
 •Current ACLS, PAL, Texas RN License

**CHECK OUT OUR PRN PAY RATES!**  
 ALL PRN-RN are welcome to apply!  
**Golden Plains Community Hospital**  
 Borger, TX • 806-273-1200  
[www.goldenplains.org](http://www.goldenplains.org)

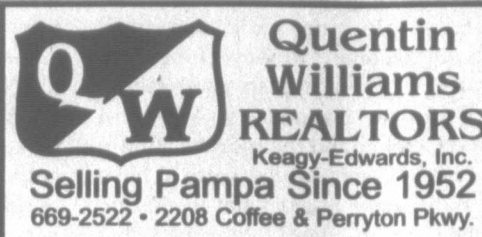

**Quentin Williams REALTORS**  
 Keagy-Edwards, Inc.  
 Selling Pampa Since 1952  
 669-2522 • 2208 Coffee & Perryton Pkwy.

**N. BANKS** - Brick three bedroom home in the Travis School area. Some new paint, hardwood floors, central heat, one bath, this one would make a good rental, carpet. MLS 6598.

**PRICE REDUCED - BEECH** - Some new carpet and tile. Great sunroom with gas log fireplace. Three large bedrooms, 2 fireplaces, sprinkler system, brick paved patio, central heat and air. 2 baths, double garage. MLS 6586.

**BEECH** - Nice corner lot. Three bedroom home completely redone, new kitchen cabinets, new ceramic baths, central heat and air, single garage. OE.

**COFFEE** - Investment property with four units close to shopping and banking. The apartments all have two bedrooms, one bath, central heat and air, stove, refrigerator, and dishwasher. 6583.

**CRAYE** - Double wide with large rooms. "Open Floor Plan". Three bedrooms, two living areas, nicely landscaped yard. Master has roman tub and separate shower. Large walk-in closets and good storage. 2 full baths. Central heat and air. MLS 6644.

**PRICE REDUCED - CHARLES** - Older home located on tree lined street. Large closets, two bedrooms with an apartment over garage. Extra large living room, gas log fireplace, double garage. MLS 6487.

**E. CRAVEN** - Everything has been remodeled in this two bedroom home. Central heat and air, bathroom and kitchen are new. Steel siding, good storage in back. MLS 6504.

**DUNCAN** - Good rental property - two units with new paint, and new central heat and air, close to school, 2 or 3 bedroom houses, larger house has 2 baths and single garage. MLS 6601.

**1812 EVERGREEN** - Great location, den/dining combination. Living area has a woodburning fireplace, deck off den area. Large storage building, ceramic counter tops in kitchen, nice size utility area, double garage. MLS 6384.

**EVERGREEN** - Corner lot with woodburning fireplace, three bedrooms, central heat and air, covered patio, lots of storage, built in bookcases, 2 living areas, double garage. MLS 6607.

**HAMILTON** - Steel siding on this two bedroom home. Central heat and air, large covered patio, new cabinets in kitchen, built-in storage in dining area, single garage. MLS 6643.

**E. KINGSMILL** - Three bedrooms, central heat and air, large circle drive. Several fruit trees in back yard. Large living room, detached double garage. MLS 6623.

**JUPITER** - Nice brick three bedroom home with 2 baths, corner lot, new paint, wallpaper, new vinyl, new water heater, central heat and air, single garage. MLS 6612.

**KENTUCKY/PERRY** - 2250 sq. ft. steel office building plus a 30' x 96' greenhouse facing Kentucky street. MLS 6647.

**LEA** - Open floor arrangement. Three bedrooms, large living room, central heat and air, woodburning fireplace. Handicapped accessible bathroom, double garage. MLS 6398.

**WILLISTON** - Very nice two bedroom home with large living room. Central heat and air, gas log fireplace, sunroom, single carport. MLS 6536.

**TERRY ROAD** - nice three bedroom home on corner lot. New counter tops and linoleum in kitchen. Dishwasher, cook-top and oven, woodburning fireplace, central heat and air. Large front porch, two living areas, 1 3/4 baths. Nice carpet and a double carport. MLS 6571.

Becky Baten ..... 669-2214 Roberta Babb ..... 665-6158  
 Heidi Chromler ..... 665-6588 Bobbie Sue Stephens ..... 669-7790  
 Darrel Sehorn ..... 669-6284 Joan Mabry ..... 669-3201  
 Linda Bart ..... 665-5524 Sandra Bronner ..... 665-4218  
 Rod Donaldson ..... 669-1720 Dennis Edmondson ..... 669-6582  
 JUDY EDWARDS GRI. CRS. MARILYN REAGY GRI. CRS.  
 BROKER-OWNER ..... 665-3687 BROKER-OWNER ..... 665-1449

Visit our new site at [www.quentin-williams.com](http://www.quentin-williams.com)

**HAPPY BIRTHDAY for Monday, March 7, 2005:**  
 You might need to juggle your personal and professional long-term goals. Getting these different areas in sync could take the help of others. A particular partner or associate will be very helpful financially and emotionally. Be willing to learn different styles. Willingly acknowledge your errors. Ultimately, this year will be unusually successful if you realize the importance of teamwork and networking. If you are single, you might find that a friendship is instrumental in developing a relationship. If you are attached, focus on both of your long-term desires. Together you will become quite the duo. CAPRICORN points the way to success.

The Stars Show the Kind of Day You'll Have: 5-Dynamic; 4-Positive; 3-Average; 2-So-so; 1-Difficult

**ARIES (March 21-April 19)**  
 ★★ If you try to stand up to a boss or key family member, you could put yourself into a no-win situation. What should you do? If you let the problem sit for a few days, it could alleviate itself. Tonight: Out, even if it is Monday.

**TAURUS (April 20-May 20)**  
 ★★ You might not be pleased with the discrepancies in the news you receive. Pull apart the facts, and separately they each might be correct. The logic behind the information could be off. Bounce ideas off an associate. Tonight: Relax your mind.

**GEMINI (May 21-June 20)**  
 ★★ Working with others on a financial matter could trigger a dis-

best. Look for solutions by breaking past traditional thinking. Tap into others' minds. You will be surprised at what you find. Tonight: Dinner for two.

**CANCER (June 21-July 22)**  
 ★★ You might have met your challenge. Someone who is coldly practical could peeve you to no end. Refuse to do the tango. Let others do what they want, as you have little or no choice. Your family and personal life continue to be a source of comfort. Tonight: Let others do what they want.

**LEO (July 23-Aug. 22)**  
 ★★ You could be overwhelmed by everything that drops on your plate. No wonder you will need a catnap at some point during the day. Conversations will invigorate you, especially if you socialize rather than do business. Tonight: Walk or do some other form of exercise.

**VIRGO (Aug. 23-Sept. 22)**  
 ★★ Approach problems as creative opportunities, and you will get positive results. Refuse to become defensive; instead, creatively sleuth out solutions. You might spend a lot, but at the same time, you could make a lot. Tonight: Visit with a child.

**LIBRA (Sept. 23-Oct. 22)**  
 ★★ You could feel betwixt and between, as many responsibilities drop on you. You can handle them, but to others you could seem like a cat chasing its tail. A little organization can go a long way. Try it! Tonight: At home.

**SCORPIO (Oct. 23-Nov. 21)**  
 ★★ Listen to others, but don't worry about having to go along with their projects and ideas. You can still

call the shots. You could laugh at what others withhold. You might want to read between the lines. Tonight: Meet a friend at a favorite spot.

**SAGITTARIUS (Nov. 22-Dec. 21)**  
 ★★ Listen to what is going on with friends, but still protect your finances. Your imagination might go haywire; don't apply these thoughts where you could cause damage. Risk-taking can have its costs. Tonight: Buy a treat on the way home.

**CAPRICORN (Dec. 22-Jan. 19)**  
 ★★ You feel empowered. Others could be overwhelmed by what happens. Make a must appearance. Good news can only follow. You have a definite way with the public and associates. Tonight: As you like it.

**AQUARIUS (Jan. 20-Feb. 18)**  
 ★★ Continue a low profile. You might be tired and feeling burdened as well. Recognize when too much is on your plate. Delegate and/or find a shortcut. News and information could easily be good but difficult to sort through. Tonight: Your night off.

**PISCES (Feb. 19-March 20)**  
 ★★ Understand what you need to do in order to get results. Meetings and groups help align your desires with those of others. Your creativity might be down, but cooperation from others peaks. Yes, you can have what you want. Tonight: Busy with your friends.

**BORN TODAY**  
 Tennis player Ivan Lendl (1960), photographer Lord Snowdon (1930), race-car driver Janet Guthrie (1938)

\*\*\*  
 Jacqueline Biggar is on the Internet at <http://www.jacquelinebiggar.com>.

### 21 Help Wanted

**COOK-FULL TIME** for evening meal prep. Prefer exp. individual, but will train qualified applicant to prepare meals for special diets. Must be reliable and dependable. Apply in person, CORONADO HEALTHCARE CENTER, 1504 W. Kentucky Ave., Pampa.

**KITCHEN AIDE:** Immediate opening. Various duties in kitchen & dining room. Must be reliable & dependable. EOE. Please apply in person to Richard at CORONADO HEALTHCARE CENTER, 1504 W. Kentucky Ave., Pampa.

**PHARMACY Tech, will train.** Keyboarding a must. Be honest & dependable. Send reply to Box 89, c/o Pampa News, P.O. Box 2198, Pampa, TX. 79066-2198.

**JOB Opening.** No Experience Required. First State Bank of Mobeetie. Call (806)845-2311.

**SIVALLS Inc.** is looking for welder-fabricators and a paint test service technician. Welding and drug tests req. Benefits: health ins., profit sharing, 401K, 8 paid holidays and 10 days vacation per year. 806-665-7111, Pampa.

**VISION SOURCE** opportunities available in general office, and optical tech. Computer skills req. Fax your resume to 665-3511 or bring your resume to:  
 Drs. Simmons & Simmons  
 1324 N. Banks

**WORKOVER RIG FLOORHAND** Apply 1211 N. Price Rd. CNA for 3-11 & CNA for 11-7. Full time w/ benefits; PRN CNA. Positions are also avail. St. Ann's Nursing Home, Panhandle, TX. (806)537-3194.

**TEMP Construction Laborers (100)** for Pampas West Texas Landscaping, Inc. (5/20/05-12/31/05). Using hand & power tools, clean & prepare waterway control sites. Move & stack quarry blocks. Tie rebar. Dig trenches, set concrete forms at construction sites. With shovels & rakes, clean up rubble & debris, set sod & reclaim workites post-construction. Assist other craft workers. \$8.81 / hr. 40 hrs / wk. 8 to 5. 1 month exp. needed. Apply at the Texas Workforce Commission, Pampa, Texas, or send resume to 1117 Trinity, Room 120T, Austin, TX. 78701. job posting number TX2175656. Ad paid by an equal opportunity employer.

**EXP. hydr and conv. crane operators.** Must have Class A CDL, mini-mind 19.85 hr. + paid health and pension benefits. Contact Robert Teran or Mack Bennett 1-800-633-6028

### NURSING DIRECTOR OF NURSING

Coronado Health Care Center seeks a Director of Nursing to oversee Nursing Services and provide direct quality care in our skilled nursing facility. Requires an RN with min 2 years experience, preferably in a long term care facility, supervisory experience and superior communications skills. Must be familiar with TEXAS regulatory requirements

We can offer a competitive salary and benefits (health, dental & life insurance avail.) & 2 weeks vacation after 1 year. EOE. Fax cover letter & resume, with salary history to: Fax letter / resume to (806)665-6220, or mail to Administrator, CORONADO HEALTHCARE CENTER, 1504 W. Kentucky, Pampa, TX. 79065

Please apply at:  
 Texas Panhandle MHMR  
 901 Wallace  
 Amarillo, TX 79106  
 806-358-1681  
 An Equal Opportunity Employer

**Mundy, a leader in the industrial service field, is now accepting applications for an upcoming turnaround, and has an immediate opening for a combination welder on a project in the Pampa, TX area.**

**COMBINATION WELDER - \$18.13/hour**  
 Pipe Welders must have a minimum of 4 years experience and be able to pass a Heliarc on Stainless steel test, and also a Stick rod test on carbon steel, and be able to pass a pre-employment drug test, and an English Comprehension test. Qualified individuals should contact our Pampa, TX Employment office at (806) 663-4447.

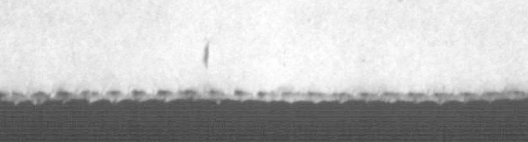

EOE Drug Free Work Environment

### 21 Help Wanted

**City of Lefors** is currently accepting applications for the position of Part-Time City Marshal. The City Council will review the applications at its Mar. 14, 2005 regular meeting and will consider filling the position at that time. All applicants must be TCLEOSE certified and willing to work various hours. Applications may be picked up at Lefors City Hall, 101 N. Court St., Lefors, TX, or may be requested by calling Lefors City Hall at 806-835-2200.

Applications may be returned to Lefors City Hall or mailed to P.O. Box 383, Lefors, TX. 79054. All applications must be received no later than 4 p.m. on Mar. 14th. For more info, contact Judy Williams, City Secretary.

**Drivers CRUDE OIL** Mission Petroleum Carriers Pampa Area Hauling Long Term Career Positions Home Daily Great Benefits Top Wages Paid Weekly 1-800-737-9911 Ext. 200

**50 Building Suppl.** White House Lumber 101 S. Ballard 669-3291

**HOUSTON LUMBER** 420 W. Foster 669-6881

**60 Household** NEW Name Brand Mattress Sets, Plush, Pillow Top, & Memory Foam 1 yr-20 yr. warr. All sizes, 40%-60% off Retail. 806-677-0400

\$128 QN mattress set, brand new never used with warranty, QN Pillow top double sided mattress set new, still pkgd, warr., sell \$199, Full Pillow top Double sided mattress set new, still pkgd, warr., sell \$169, Full size mattress set new, never used \$89, \$170 King mattress set, brand new, still pkgd, warranty, \$218 King Pillow top mattress set, brand new, still pkgd, warranty, Queen Cherry sleigh bed, new, still boxed, List \$750 sell \$350, new 7 pc QN cherry wood bdrm set w/sleigh bed, still boxed, sell \$999, new 7 pc QN Pinewood bdrm set w/4 poster bed, still boxed, \$999. Call 806-517-1050.

FOR Sale 3 piece Love Seat and Sofa. Call 665-4913 or 1816 N. Banks. \$250. Looks New.

**69 Misc.** Memory Gardens of Pampa is assigning FREE Cemetery Spaces to local VETERANS that qualify and do not own cemetery property SPACES are limited. Call today to receive yours 665-8921

SEASONED Oak Firewood, delivered and stacked. 779-3284.

**PROM DRESS BEAUTIFUL STRAPLESS LONG APPLE RED SZ. 4 Red dress Bought Aug. '04 at DAVID'S BRIDAL NEVER WORN \$165 tags still on the dress also 2 PIECE VICTORIAN PURPLE DRESS (top & long skirt) WORN 1 TIME SZ. 6-8 \$100 also YELLOW LONG DRESS LOW CUT IN BACK SLIT UP SIDE Worn 1 TIME Sz. 8 \$40 665-0328 aft. 5 p.m.**

**Wanted yards to take care of this summer. 10 years experience. Call 665-5725 after 6pm.**

**99 Misc.** FRED Brown Tree and

**98 Unfurn. Houses**

1 bedroom home, washer / dryer hookups, some new carpet & tile. 808 Beryl. 665-5473.

510 N. Dwight 2-1-1 \$295  
2234 Christine 3-1-1 \$495  
503 Magnolia 2-1-1 \$325  
Details on rental list in gray box on porch at 125 S. Houston. Some discounts apply.

CLEAN 3 bdr. with stove & refrigerator HUD approved. 1612 Hamilton. Call days 669-3672 or evenings 665-5900.

**99 Stor. Bldgs.**

TUMBLEWEED Acres, self storage units. Various sizes. 665-0079, 665-2450.

SEALED Storage Units for rent. Good for furniture. 1246 S. Barnes, call 669-6301.

**102 Bus. Rent. Prop.**

OFFICE Space for rent, ask about 3 months free rent. 669-6841.

LOWEST Rents in City! Downtown locations—stores, warehouses, rec. facilities Call 665-4274!!

FOR Rent Office, warehouse, shop, overhead crane & yard space. Call 669-3279.

**103 Homes For Sale**

Twila Fisher  
Century 21 Pampa Realty  
665-3560, 663-1442  
669-0007

3 bdr., 2 ba., dbl. gar., corner lot, gas fl., 2 stor. bldgs. 1533 N. Zimmers, \$87,000. 669-3095.

3 bedroom, 2 car gar., basement, new carpet & paint. Call 665-4842.

3/1/1 New Carpet, Fenced. 321 Jean. Owner Will Carry. Call 665-5276.

4 bdr., 1 3/4 ba., 1 car gar., sunroom, new carpet, paint, etc. Good location! 665-4842.

915 & 921 Fisher. 4 or 5 / 2 / 3 1/2, gar., 1 bdr. apt. Needs TLC. \$39,000 obo. 806-440-1193

AUSTIN School District. 4 br., 2 ba., cellar, 14x22 shop. 2 car gar. Call 669-1594 after 5 or 664-1486.

BY Owner 2547 Duncan. Assume note. 3/2/2. Great deal on nice home! 665-0008, 282-5205.

BY Owner. Very nice Duplex. 1014 & 1016 N. Dwight. Both sides, 3br., 2 ba., 2 car gar. \$120,000 OBO 664-3317, 662-9487

**103 Homes For Sale**

FOR Sale By Owner—4 bedroom, 1 1/2 bath, Austin school district. Call 665-5110.

**Low Down, Low Monthly, Bad Credit, No Problem!**

400 South Popham in White Deer. Newly remodeled. 2-3 bedroom, 1 bath on large corner lot. 2121 N. Zimmers 3/1/1 ch/a 413 Pitts 2 or 3 br., 1 gar., storage shed, fenced yard  
Call Joe at (806)336-1740 or Milton (806)790-0827

OPEN HOUSE, Sun. Mar. 6th, 2-4 p.m. Historic Hotel, Bed & Breakfast, 111 Commercial, Miami. Call 806-231-4919.

**WE'VE MOVED**  
Keller Williams Realty  
Sandra Schuneman  
721 W. Kingsmill  
669-2799  
Come by and visit with us today!

**105 Acreage**

4.02 Acres, 1 mile West Price Rd., for sale. Call 665-3667.

**106 Coml. Property**

2222 Perryton Parkway, Vacant Commercial Lot. Price Reduced by 1/2. C-21 Realtor, 665-4180.

**112 Farms/Ranches**

Live Water on Sweet Water Creek 326 acres with big running water in Wheeler County, near Monteetie, Tx. Highway frontage, historical site of old Ft. Elliot; absolutely beautiful big trees, abundant wildlife; deer, turkey, quail, dove and fishing. Hunter's paradise. Camping facilities with water and electricity. One of a kind, must see to appreciate. \$1250.00 per acre.  
Call 806-248-7224  
806-676-6503  
or evenings  
806-354-0253

**115 Trailer Parks**

TUMBLEWEED Acres, Storm Shelters, fenced, stor. bldg. avail. 665-0079, 665-2450.

**120 Autos**

2003 Ford Super Crew Lariat 4x4, 83,000 mi. \$18,900

1997 Ford Expedition, 4x4, loaded, 89,000 mi. \$11,500

2000 GMC Safari SLE Van, \$6950

2003 Ford Windstar Van LX, loaded, 109,000 mi., \$7950

2001 Ford F-250 Super Duty, pwr stroke diesel, 4x4, loaded, 114,000 mi., \$18,900

2001 Chevy Ext. Cab Shortbed LS, loaded, \$8950

2001 Saturn 4 dr. SLR2, 67,000 mi., \$5950

1999 Chevy Suburban, 4 wh. dr., \$8950

2001 Dodge Quad Cab Laramie SLT, 79,000 mi., \$10,500

2002 Ford Taurus, 110,000 mi., \$5950

2003 Pontiac Bonneville, loaded, 49,000 mi., \$12,950

1997 Chevy Ext. Cab Z-71, \$7950  
D&M Auto Sales  
820 W. Foster  
662-6873  
665-5374  
662-9586

**120 Autos**

Doug Boyd Motor Co.  
"On The Spot Financing"  
821 W. Wilks 669-6062

99 Ford Explorer Sport, 4x4, new tires, 55,000 miles. Exc. cond. \$9000 obo. 664-0702, 665-8836.

1988 Pontiac SSE Bonneville, 4D, new tires, battery. Runs great, cool car! First \$3500. 665-4816.

**121 Trucks**

1990 GMC 3/4 ton. 4 Speed, 350 engine. White House Lumber, 669-3291.

6500 gallon Fruehauf tanker. New brakes, good tires, road ready, 6 comp., 806-874-3434, 673-1348.

**122 Motorcycles**

1983 Suzuki 650 Gs, 27K mi. Gar. kept, Good cond. Runs great. \$1500. 848-2255, 848-2077 weekends

**126 Boats & Access.**

1990 16 1/2 ft. Javelin Fish & Ski. 120 Hp Johnson. Excellent Cond. \$4900. 665-6960 or 662-6960.

**NEED A CAREER?**

Become a Licensed Vocational Nurse! Make plans to enter the Frank Phillips College Vocational Nursing Program. A 12-month program, THEA waived. Financial Aid available to those who qualify. Clinical training in Borger, Dalhart, Dumas, Guymon, Perryton, and Pampa. Deadline-April 1. Frank Phillips College VN program prepares you to become a vital member of the health care team. Call 806-457-4200, ext. 746 for further information.  
Frank Phillips is an equal opportunity community college.

**Challenge**

Baker, a progressive oil & gas operations and maintenance company has an immediate requirement based out of Borger for a:  
**Production Supervisor (Superintendent I)**  
Responsible for ensuring safe practices & environments compliant with governmental agencies.  
Position requires 10 years relevant experience, with 5 of those years in a supervisory role. Experience implementing work site safety procedures, developing work plans, personnel needs, and supply & procurement forecast is required.  
Baker offers competitive salary and excellent benefits, including a 401(k) Plan. For consideration send resume indicating Req.#4948 to email: EnergyRecruiting@MBakerCorp.com. EOE  
www.MBakercorp.com Baker

**THE PAMPA NEWS CLASSIFIEDS**

www.thepampanews.com  
403 W. Atchison • PO Box 2158 • 806.669.2525 • 800.687.3348

**Tejas REAL ESTATE**  
1820 Price Rd. 3/2/2 just on the outskirts of town. Spacious home with ample storage, large rooms, split bedroom plan. Very open with lots of windows and much more. Property includes a 30' x 50' shop with concrete floor and electricity. Over 1/2 acre on city water. Just what you're looking for! MLS 6616  
117 W. 7<sup>th</sup>, Lefors 2/1/2 & basement on corner lot. Range, refrigerator and washing machine convey with this home. MLS 6580 REDUCED  
1999 Town & Country mobile home 3 bedrooms, 2 full baths, large kitchen, living room with fireplace. All you need is a little bit of land! MLS 6343MH  
Tejas Real Estate is proud to offer the following new listings  
2533 Duncan 4 bedrooms and lots of space with this large traditional home. Two living areas, dining with 2 built-in hutches, 2 full, 1-3/4, and 1-1/2 baths. Plenty of storage, isolated master with his & her dressing areas, sprinkler system. MLS 6649  
2510 Evergreen Location & price couldn't be better! 3/2/2, family room with fireplace, sunroom, spacious kitchen, sprinkler system and storage building. MLS 6652  
1212 Mary Ellen Charming, charming, charming. 2 bdrm. home in established neighborhood. Major cosmetic renovations inside and out. Generous attic to increase living space, storage bldg., nice patio. Must see!! MLS 6653  
Sue Baker, Agent ... 669-SOLD (7653)  
Member of Pampa Multiple Listing Service

AXYDLBAAXR  
is LONGFELLOW  
One letter stands for another. In this sample, A is used for the three L's, X for the two O's, etc. Single letters, apostrophes, the length and formation of the words are all hints. Each day the code letters are different.  
3-5 CRYPTOQUOTE  
LRJ LSHU FDIR BEQQSXURC  
JDUSQR D KAUKR, MEQ  
UFRW NRQR JEU OEQJ  
NEKIRH, DJC FDIR ORBELR  
NEKIRH. — IEKUDAQR  
Yesterday's Cryptoquote: IF ANY MAN SEEKS GREATNESS, LET HIM FORGET GREATNESS AND SEEK TRUTH, AND HE SHALL FIND BOTH. — HORACE MANN

**MARCH INTO SAVINGS**

2000 TOYOTA TACOMA 4WD Stk #3508B, Access Cab, 5 Speed, SR5	\$8,995
2001 TOYOTA CAMRY Stk #3526A, 53K Miles, Clean, Hard To Find	\$10,994
2000 CHEVY MONTE CARLO SS Stk #T05035A, Sunroof, Leather, & Goodies, 50K	\$11,742
2000 GMC SIERRA Stk #T0422A, Ext Cab, White, Local Trade In	\$11,984
2004 TOYOTA COROLLA Stk #3516A, 17K Miles, Great On Gas Mileage	\$14,447
2004 PONTIAC BONNEVILLE SE Stk #3513A, 14K Miles	\$15,390
2003 FORD ESCAPE Stk #3982C, 27K Miles, Trade In	\$15,447
2004 TOYOTA SOLARA Stk #3532A, 26K Miles, Just In, Beautiful Blue	\$15,982
2004 BUICK LESABRE Stk #3530A, 3529A, 2 To Choose From	\$15,994
2004 CHEVY IMPALA Stk #3512A, 15K Miles, Sunroof, Leather, Got It All	\$16,954
2003 DODGE QUAD CAB Stk #C03196A, 10K Miles. Yes, its a Hemi	\$19,994
2004 TOYOTA PRIUS Stk #3520A, 15K Miles, Gray, Wow...60MPG	\$21,498
2002 CHEVY TAHOE Stk #C04215A, Local Trade In	\$22,447
2004 CHEVY EXT CAB Z71 Stk #3531A, 37K Miles, Silver Birch	\$23,994

**Culberson - Stowers, Inc.**  
SINCE 1927  
805 N. HOBART  
806-665-1665

**DOUG BOYD MOTOR CO.**

**CARS**

1998 BUICK LASABRE Silver, 4-Dr	\$6,995	1998 CHRYSLER SEBRING LX White, 2-Dr	\$5,995	1995 FORD TAURUS SHO Red, 4-Dr	\$5,995	2001 OLDSMOBILE INTRIGUE GT Dark Blue, Tan Leather	\$7,995
1999 CADILLAC SEDAN DEVILLE Silver, Carriage Roof	\$10,995	2004 DODGE NEON 4-Dr, Nice, 17K	\$10,995	2003 KIA RIO Red, 4-Dr	\$6,995	1999 PONTIAC GRAND AM SE Red, 4-Dr, Gray Interior	\$5,995
1997 DODGE NEON White, 4-Dr	\$4,995	2002 FORD TAURUS SE Silver, Blue Interior, Clean	\$9,850	2003 MERCURY SABLE GS Silver, 4-Dr	\$11,995	1999 PONTIAC GRAND PRIX White, 4-Dr, Gray Interior	\$5,995
1999 CHEVROLET MONTE CARLO Z-34 Black	\$6,995	2000 FORD FOCUS Red, 4-Dr	\$7,995	2000 NISSAN SENTRA GXE Pearl White/Tan Interior	\$6,995	2002 SUZUKI AERIO Dark Blue, 4-Dr, 36K	\$7,995
2002 CHEVROLET MONTE CARLO LS Silver, 46K	\$11,995	1993 FORD ESCORT WAGON Brown	\$1,995	2000 NISSAN ALTIMA Pewter, 4-Dr	\$8,995	1997 TOYOTA AVALON XLS Green, 4-Dr	\$7,995
1998 CHRYSLER CIRRUS LXI Gold/Leather, 52K	\$6,995					2000 VOLKSWAGON GOLF Silver, 4-Dr	\$8,995

**VANS, SUBURBANS & SUVs**

1997 CHEVROLET SUBURBAN White, V-8, Nice	\$7,995	2000 FORD WINDSTAR Beige, V-6	\$8,995	2000 CHEVROLET BLAZER LT Green, 4-Dr	\$10,995	1997 FORD EXPLORER XLT White, 4x4	\$10,995
1993 CHEVROLET SUBURBAN Beige, Blue Interior	\$4,995	1997 MERCURY VILLAGER Burgundy	\$6,995	2000 CHEVROLET TRACKER Red, 4-Dr, 4x4	\$9,850	2002 GMC ENVOY Pewter, Leather	\$17,995
1996 DODGE GRAND CARAVAN White, Ext. Wagon	\$5,995	1995 MERCURY VILLAGER Blue	\$3,995	1999 CHEVROLET TAHOE LS Blue, 4-Dr, 4x4	\$12,995	1999 GMC YUKON SLE Pewter, 4-Dr	\$11,995
1996 DODGE CARAVAN Blue, 4-Dr	\$5,995	1996 PLYMOUTH GRAND VOYAGER White	\$5,995	2001 GMC YUKON SLE White, Beige Leather	\$19,995	1996 ISUZU RODEO White, 4-Dr	\$6,995
1996 DODGE RAM VAN Green, B2500	\$5,995	1996 PONTIAC TRANS SPORT WAGON White	\$4,995	1997 FORD EXPEDITION EDDIE BAUER Black, 4x4	\$9,850	1997 LANDROVER DISCOVERY Green, 4x4	\$9,850
						1998 LINCOLN NAVIGATOR White/Leather, 4-Dr	\$16,995

**PICKUP TRUCKS**

1998 CHEVROLET CREW CAB Maroon, 350, Automatic	\$10,995	2001 DODGE RAM 1/2 TON QUAD CAB White, 5-Speed	\$11,995	2003 FORD F-150 S/C Black, Red Cap	\$14,995
2001 CHEVROLET S-10 CREW CAB Black, 4x4, 53K	\$15,995	2001 DODGE RAM 1/2 TON EXT CAB White, 50K	\$14,995	2002 FORD F-150 XLT SUPERCAB Beige, 51K	\$14,995
2003 CHEVROLET Z-71 EXT CAB White, Tan Cloth	\$18,995	2002 DODGE RAM 1500 CREW CAB Gray, 51K	\$18,995	2001 FORD EXPLORER SPORTS TRACK Blue, 4-Dr, 50K	\$15,995
2004 CHEVROLET SILVERADO LS EXT CAB Red, 6K	\$21,995	1996 DODGE RAM LARAMIE 1500 EXT CAB Black, 5.9L	\$6,995	2004 FORD F-150 SINGLE CAB White, 1200 Miles	\$16,995
1995 CHEVROLET C-1500 EXT CAB Maroon, Fleetside, V-8	\$4,995	1994 FORD F-150 XL LONG BED White, 4.9L	\$3,995	2004 FORD F-150 SUPERCAB Black, 43K	\$16,995
2002 CHEVROLET SILVERADO EXT CAB White, Fleetside	\$14,995	2002 DODGE RAM QUAD CAB Burgundy, 48K	\$19,995	2002 GMC 1500 SL EXT White, 39K	\$16,995
				1999 GMC SIERRA SLE EXT CAB Pewter, V-8	\$13,995

Hwy 60 @ Hwy 70 • Pampa • 669-6062  
Open 9:00-6:00 PM Monday-Saturday  
NO CREDIT CHECK  
**BUY HERE • PAY HERE**

## Friday Fun Night



Alec Collins, Brasston Puliate and Aaron Langford play soccer fooseball recently during Friday Fun Night at First Baptist Church. Friday Fun Night is a children's ministry event at First Baptist open to children in grades one through five. Friday Fun Night includes food, game rooms, praise songs, Bible stories, crafts, a movie and more.

### The Peddler Show coming soon to Amarillo Civic Center

AMARILLO — The three-day Peddler Show is coming to Amarillo Civic Center North Exhibit Hall March 11 through 13. The show will open from 3-8 p.m. Friday, March 11, 9 a.m.-6 p.m., Saturday, March 12 and 11 a.m.-4 p.m., Sunday, March 13.

"Now is the perfect time to update your style and makeover your home," a news release from the show said. "Let us revive your senses with a quality array of chic fashions, stylish home furnishings, fashionable jewelry, bath and body delights, personalized items, fragrant candles, tasty treats and so much more."

Admission will be \$5 for adults and \$3 for seniors 65 and older. Children under 12 will get in free, and a single admission is good for the entire three days. For more information, contact The Peddler Show at 1-800-775-2774 or visit [www.PeddlerShow.com](http://www.PeddlerShow.com) on the World Wide Web.

Same Day Service — We Come to You

Repairs, Upgrades, Parts, Networking  
Web Design, Computers,  
New & Used



Home or Office  
Service 24 Hours a Day

Serving Amarillo and Surrounding Counties

03/20/2005

Is your computer running slower and slower? Call us, we can help.



806-662-6823  
[anymepc@phreaker.net](mailto:anymepc@phreaker.net)

### Austrian Pine Trees



Come Pick Your Trees — 5', 6', or 7'  
We Ball & Bag

Nine Miles West of Perryton

Call For Appointment & Prices

435-0436 or 435-4936

### Beef council issues report on checkoff

AUSTIN — Texas beef producers funded checkoff programs in 2004 that continue to complement the global effort to reach consumers with beef promotion, education and research, said Dan Dierschke, Austin producer and chair of the Texas Beef Council.

TBC published its annual summary of 2004 checkoff projects in a state/national report now available to Texas producers. This annual report describes beef checkoff activities funded by Texas producers through the \$1 per head beef checkoff program.

Under the law that guides the checkoff, 50-cents of each Texas checkoff dollar must go to the Cattlemen's Beef Board for national promotions. The TBC board of directors, made up of Texas beef producers, invests the other half-dollar in state activities as well as additional national and international beef marketing programs.

"In a year when beef demand soared a significant 8 percent, Texas beef producers impacted consumers, foodservice, retail, health professionals, teachers and students, exporters and foreign consumers with information on beef," Dierschke said. "The Texas checkoff also helped fund research on new innovations for the beef industry and provided Texas beef producers with total quality management protocol. All told, the checkoff operated in a year of many successes for the Texas beef industry."

Texas beef producers can review the projects funded through their checkoff dollars by requesting a copy of TBC's annual report. It is available from TBC at 1-800-846-4113 or via e-mail at [beef@txbeef.org](mailto:beef@txbeef.org). TBC also plans to distribute copies at upcoming beef producer meetings.

Producers can view the annual report on-line at [www.texasbeef.org](http://www.texasbeef.org). Requests for detailed audited financial statement of the Texas beef checkoff program should be made to TBC either by phone or mail.

# IF YOU INSIST ON COUNTING, YOU CAN ALWAYS COUNT THE MONEY YOU SAVE.

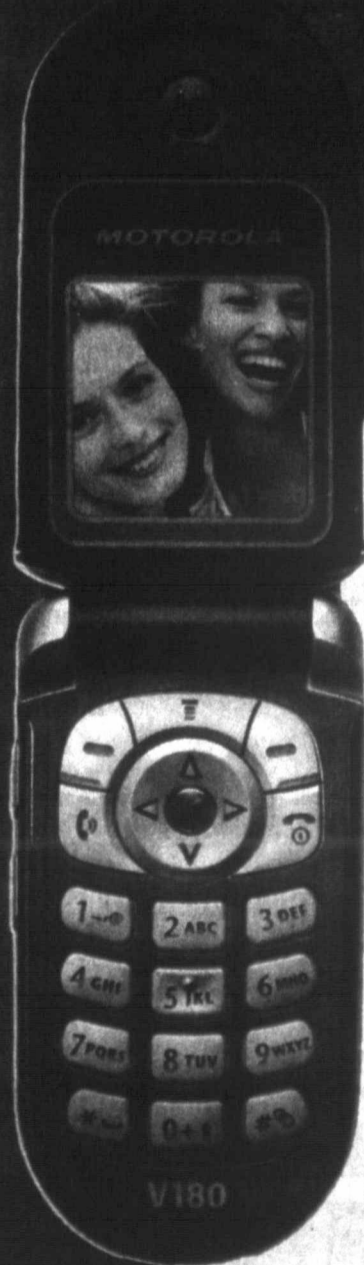

99¢ Motorola V180 Flip Phone

FREE mp3 player

when you add any Data package. Surf the web, e-mail, download ringtones.

THE STOP COUNTING MINUTES PLAN  
UNLIMITED ANYTIME MINUTES — \$40 A MONTH  
FREE INCOMING TEXT MESSAGES

PARTNER PLANS STARTING AS LOW  
AS \$9.99

A plan that gives you complete freedom.  
Only from Dobson Cellular. SIMPLY INNOVATIVE.

DOBSON  
CELLULAR SYSTEMS

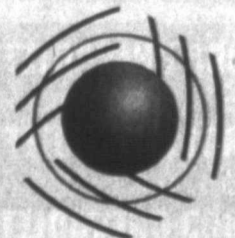

1.800.882.4154

NOW buy Dobson Cellular products and services online at [www.dobsoncellular.com](http://www.dobsoncellular.com)

BOOKER  
Central Sales  
& Services  
(806) 658-4486

BORGER  
Dobson Cellular  
905 N. Cedar  
(806) 273-6656

Hy-Tech Communications  
(806) 274-7452

WT Services  
(806) 273-2092

GRUVER  
Gruber Ford, Inc.  
(806) 733-2431

PAMPA  
Dobson Cellular  
2131 Perryton Hwy.  
(806) 665-0500

Farmers Equipment  
(806) 665-8046

PANHANDLE  
Lane & Company, Inc.  
(806) 537-3537

PERRYTON  
Dobson Cellular  
918 S. Main  
(806) 434-2090

Ace Commercial Radio  
(806) 435-7131

Bozeman Wireless  
(806) 435-0940

SHAMROCK  
Marlken Drug  
(806) 256-2782

Show Place Video  
(806) 256-3167

SPEARMAN  
D&S Sales  
True Value Hardware  
(806) 659-3762

WELLINGTON  
J.D.'s Auto Supply  
(806) 447-5841

WHEELER  
Livewire Communication  
(806) 826-0729

Wheeler Construction  
(806) 826-3733



Stop Counting Minutes plan provides unlimited anytime minutes in the home calling area. Motorola V180 is 99¢ with a new, two-year agreement. Phone selection and offer may vary by location. Taxes may be charged on the price of the phone before rebate. Free MP3 player available while supplies last and requires a six-month agreement on any data plan. \$9.99 Partner plans available on \$50 and higher national plans. Service is contingent upon credit approval and annual contract at which time a deposit may be required. An early cancellation fee of \$20 per remaining month of contract applies if service is cancelled after the first 14 days of service. Activation fees may be up to \$45 to activate service. Other fees may range from \$2.50-3.75 per month. These fees may include but are not limited to regulatory fee, network service fee, or roamer administration fee. Dobson Cellular approved phone is required for all rate plans. Airtime is billed in one-minute increments and from SEND TO END. Data services may not be available in all areas and are billable per KB. Long distance, roaming, taxes, surcharges and other terms and conditions may apply. Not all features, service options or offers are available on all devices, on all rate plans or available for purchase or use in all areas. See sales representative for more details. ©2005 Dobson Cellular TX2 MAR