

Ashtmore & Associates
 1224 North Hobart
 NBC Plaza 2, Suite 11
 Pampa, TX • 806-688-7081
 www.ashtmoreassociates.com
 INSURANCE AGENCY, LLC

CORNER OF HWY 60 @ HWY 70 • 806-669-6062
 BUY HERE • PAY HERE • NO CREDIT CHECK • AREAS LARGEST SELECTION
 WWW.DOUGBOYDMOTORS.COM

WFL
 POWER EQUIPMENT
 SALES & RENTAL
 103 S. HOBART
 665-2366

Jim Bruton

THE PAMPA NEWS

Published by The Pampa News, Inc. • Pampa, Texas • Volume 104 • Number 1 • August 14, 2008 • \$4.50 per copy • \$1.50 per copy (single copy) • 665-2366 • Fax 665-2367 • www.thepampanews.com

We're Small But Good!
 Friendly Faces and Competitive Prices
36+ Years Experience
 Ceramics • Laminate
 Hard Wood • Carpet

The Floor Store
 2100 Perryton Parkway
 665-4455

Floor Care Essentials by Mohawk
 Professional Carpet &
 Upholstery Cleaning
 System

10% off all in-stock flooring purchases

CHILDERS BROTHERS INC.
HOUSE LEVELING
 Uneven Floors
 Floor Bracing
 Cracks In Bricks
 Sticking Doors & Windows
 Interior Wall Cracking
FREE ESTIMATES
1-800-299-9563
 WWW.CHILDERSLEVELING.COM

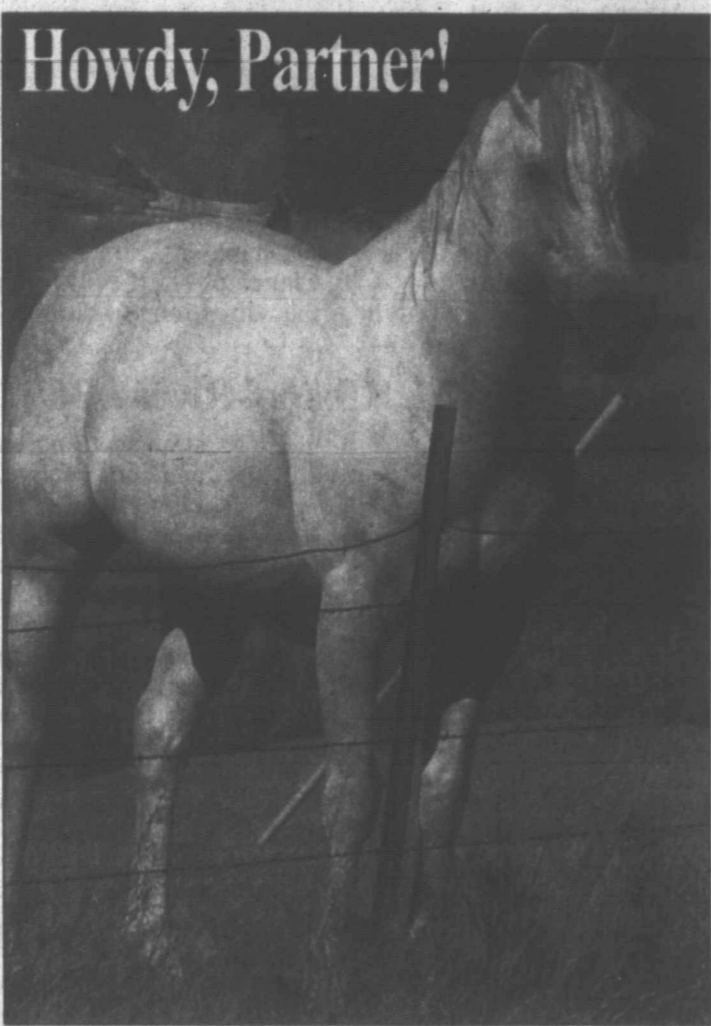

Pampa News photo by Marilyn Powers
 This horse seems to be interested in two other horses which were in another pasture across a county road on land east of Pampa.

Community Christian under new direction

New administrator veteran educator

By Julie Ann Thompson
 The Pampa News



Marsha Richardson

A new administrator has been appointed to Community Christian School located at Briarwood Church. A former assistant principal at Pampa Junior High, Marsha Richardson accepted the administrator's job after retiring from public schools after 30 years of service.

"I decided to retire and then this job came open," Richardson said. "I couldn't think of a better place to work than in a Christian environment. I called immediately."

Richardson graduated from Pampa High School and then from West Texas State University with a master's degree in education and a minor in English. She then went back to school to get her mid-management certification.

Christian, students can be held to the same high standards as others but without the pressure.

"There's so much test pressure on students today," Richardson said. "Here, you'll have a well-rounded kid as far as spirituality and academics."

Community Christian is a non-denominational school, and Richardson said, with approximately 40 students from various local denominations.

"We teach Bible principals, but there's not a lot of interpretation," Richardson said. "If it does come up, then the teachers will refer the

kids back to their parents."

Tuition for the school is \$175 a month for pre-K, \$280 a month for grades K-5, and \$300 a month for grades 6-8. Richardson said scholarships are available and pay up to 50 percent of the cost.

While the school doesn't compete in sports, it does participate in math olympics, spelling bees, science fairs, one-act play and other events. The school stays on the same schedule as Pampa Independent School District to make it easier on parents who have kids in other schools.

"We're currently taking enrollment, and we have openings in every area," Richardson said. "And I welcome any visitors to come and see what we're about."

For more information about Community Christian, contact Richardson at 665-3393.

Richardson said that at Community

Golden Horseshoe still up for grabs



As part of its yearly rodeo promotion, Top O' Texas Rodeo Association of Pampa is sponsoring its annual "Golden Horseshoe Treasure Hunt."

The "golden horseshoe" has been hidden in the area and the association has provided the following clue to help contest participants locate it:

Clue No. 5 - Clue can be found at a burger station.

The Top O' Texas Rodeo will be staged Aug. 14-16 at Top O' Texas Rodeo Arena.

Community Plan Group to address tagging at next meeting

By Marilyn Powers
 The Pampa News

Tagging, the practice of painting graffiti on buildings, will be the topic of a Tuesday meeting of the Community Plan group's subcommittee on juvenile crime. The meeting will begin at 10 a.m. at The Brown Alliance, 315 N. Ballard.

Tagging was first discussed at an earlier meeting of the subcommittee, held on Feb. 29.

"Earlier this year, the Community Plan group identified juvenile crime as a major problem in Gray County, particularly the increasing amount of

tagging," said Gray County Juvenile Probation Officer Ed Copeland, who heads the subcommittee on juvenile crime. "The purpose of Tuesday's meeting is to address the problem with findings and suggestions from the subcommittee members."

The Community Plan group was formed in 2005 to address various criminal justice problems in the community, said Dee Dee Laramore, executive director of Tralee Crisis Center.

"It is a group of community representatives from different areas, especially justice and social

services," Laramore said of the Community Plan group.

The group currently has about 30 members, and also includes representatives of local churches and schools. The juvenile crime subcommittee was formed at a Feb. 12 meeting and includes representatives of juvenile and adult probation and Pampa schools.

The possibility of seeking help from service organizations, student groups and other groups to help with graffiti cleanup as a community service project was discussed at the Feb. 29 meeting. Other aspects of

tagging which were discussed at the meeting included obtaining donated items for cleanup and creating an educational program for use in schools.

"With a new school year beginning soon, now is the time to implement the subcommittee's ideas," Copeland said.

"The meetings are open to the public," Laramore said. "We'd like community members to be involved."

For more information, call Tralee Crisis Center at 669-1131.

Lefors ISD School Board to convene

LEFORS — Lefors Independent School District's school board will convene at 7 p.m. Tuesday, Aug. 12 at Lefors High School Library, 209 E. 5th.

Among the board's consent agenda are monthly expenditures and a report on the district's finances. The board will hear principal and superintendent reports, as well.

A construction and remodel progress report is also listed on the agenda under "information items." Other information items include a report on accreditation and accountability ratings, receiving certified values and a budget workshop for the 2008-2009 school year. The workshop will be scheduled, the meeting notice indicated, to explore preliminary budget and tax rates for public notice.

The following are listed as discussion/action items on the agenda:

See LEFORS, Page 3

STOP Flooding
 1533 N. HOBART

THE TOP O' TEXAS
 RODEO
 SATISFACTION GUARANTEED
 806-665-1976
 OR 806-667-9919 Mobile

Thomas Automotive Inc.
 Premier Auto Service and Repair
665-4851
217 E. ATCHISON
 Monday - Friday • 8am - 6pm

Double D OVERHEAD DOOR
 www.pampadoubleddoor.com
 RAYNOR



Self Storage
 Controlled Access
 Video Surveillance
 Residential & Commercial
 885-1000

M & H Leasing
TOP OF TEXAS
ICE
2ND Thessalonians 3:10
 1945 N. Hobart • 665-2061

SUMMER CLEARANCE!
 Hurry In For The BEST Selection!
West Texas Landscape
 120 S Hobart St • 669-0158 DWIGHT

TOP OF TEXAS RODEO
 AUGUST 14-16
 806-665-1976

NEXT DAY FORECAST

Sunday	Monday	Tuesday
		
Cloudy	Partly cloudy	Partly cloudy

Sunday: Mostly cloudy, with a high near 86.
Sunday Night: A 20 percent chance of showers and thunderstorms. Mostly cloudy, with a low around 65.
Monday: A 20 percent chance of showers and thunderstorms. Partly cloudy, with a high near 90.
Monday Night: A 20 percent chance of showers and thunderstorms. Partly cloudy, with a low around 68.
Tuesday: Partly cloudy, with a high near 93. South-southeast wind between 5 and 10 mph.
Tuesday Night: A 20 percent chance of showers and thunderstorms. Partly cloudy, with a low around 69.

© This information brought to you by...

PRESTIGE
AUTOBODY & ACCESSORIES
 101 S. HOBART 806-665-3500
FULL COLLISION CENTER - FREE NAIL ESTIMATES

We have been blessed by your generous outpouring of expressions of love shown during the illness and passing of our precious husband, father, brother, brother-in-law, uncle papaw, and friend, Samuel W. "Sam" Condo. A special thank you for standing by our side, praying us through, and meeting every need. Every act of love and kindness ministered to us in a mighty way, we shall always be grateful. We pray that God will bless you for every effort made on our behalf.

The family of Sam Condo

HOMESTYLE BBQ SPECIALS

Special Full Slab BBQ Ribs
 1 pt. cole slaw, ranch beans, homemade potato salad
\$22.99

Get 1 lb. BBQ Brisket or Polish Sausage **FREE!**

Valid Only when Presented with Order.
 NOT VALID WITH ANY OTHER OFFER.

DYER'S
 Catering
BAB-B-QUE

Hwy 60 W
 Pampa, TX
 806-665-4401

Preneed Arrangements Available Including Caskets
 Special Veterans Garden

Memory Gardens
 Cemetery & Mausoleum of Pampa
 665-8921
 23rd St and Price Rd
 www.memory-gardens.tripod.com

Obituaries

Services tomorrow

Services MONDAY

KIRKPATRICK, Matthew — 11 a.m., First Baptist Church, Fayetteville, Ark.
RIVERA, Americo M. "Chapo" — Funeral mass, 10 a.m., St. Vincent de Paul Catholic Church, Pampa.

Dr. Matthew B. Kirkpatrick, 28

Matthew Kirkpatrick, 28, of Fayetteville, Ark., died Thursday, Aug. 7, 2008, in Tonitown, Ark.

Born Oct. 11, 1979, in Port Arthur, Texas, he was the son of Reed Bryan and Chris Manning Kirkpatrick.

Matthew earned his Bachelor's degree at Hardin-Simmons University in Abilene, Texas, in 2002, his Master's at Midwestern University in Wichita Falls, Texas, in 2004 and has been awarded his Doctorate by

the University of Arkansas, posthumously.

As a historian, he taught at the University of Arkansas, Fort Smith and the University of Arkansas, Fayetteville.

He was an active and dedicated member of First Baptist Church of Fayetteville and was an Eagle Scout.

Matthew is survived by

his wife, Naomi Kirkpatrick of Fayetteville; his parents, Reed and Chris Kirkpatrick of Pampa, Texas; and his brother, Daniel Kirkpatrick and his wife, Michelle of Fort Worth, Texas.

Funeral Services will be held on Monday, Aug. 11 at 11 a.m. at First Baptist Church of Fayetteville under the direction of Moore's

Chapel. Douglas Falknor, pastor, will officiate.

Interment will be in Fairview Cemetery, Pampa, Texas.

Visitation will be held on Sunday, Aug. 10 from 4-6 p.m. at Moore's Chapel.

Memorial Gifts may be made to CASA of the High Plains, 315 N. Ballard, Pampa, TX 79065.

To sign the online guest book, visit www.mooresfuneralchapel.com.



Kirkpatrick

Americo M. 'Chapo' Rivera, 36

AMARILLO, Texas — Americo M. "Chapo" Rivera, 36, died Aug. 8, 2008, in Ochiltree County, Texas.

Vigil services will be at 5 p.m. Sunday, Aug. 10, 2008, at Carmichael-Whitley Colonial Chapel in Pampa with Barnabas Radke, deacon of St. Vincent de Paul Catholic Church of Pampa, officiating.

Funeral mass will be at 10 a.m. Monday, Aug. 11, 2008, at St. Vincent de Paul Catholic Church with the Rev. Lupe Mayorga, of St. John Catholic Church of Hart, officiating.

Burial will be in Fairview Cemetery in Pampa under the direction of Carmichael-Whitley Funeral Directors

of Pampa.

Mr. Rivera was born Aug. 23, 1971, in Woodward, Okla. He attended Pampa schools, graduating from Pampa High School in 1989. After graduation, he was employed with the pipeline industry, traveling throughout the country. He later moved and settled in Amarillo in 1995.

Chapo liked to ride his Harley and play on his Thursday night Goldenlight softball teams. He was also a die-hard OU fan, as well as a Dallas Cowboys and Texas Rangers fan. Chapo was a

stranger to no one and once you were his friend, you were always his friend, loyal to the end.

Survivors include his parents, Arcadio M. Rivera and wife

Nan of Amarillo; one stepson, Gabriel Alvarez of Perryton; his grandmother, Rosa Montes of Pampa; one niece, Hannah Rivera of Amarillo; one nephew, Adam Rivera of Amarillo; two uncles, Manuel Rivera and wife Linda of Woodward, Okla., and Juan Rivera and wife Esther of

Dumas; two aunts, Amparo Arenivar and husband Armando of Wichita Falls, and Josefa Navarrete of Stratford; a host of cousins, including a special cousin, Destiny Rivera of Weatherford, Okla.; and his beloved yellow lab, Switzer.

Chapo was preceded in death by his paternal grandfather, Manuel Rivera; his paternal grandmother, Fransisca Rivera; and his maternal grandfather, Antonio Montes.

MEMORIALS: Memorials may be made to Khiva Shrine Temple, 305 S.E. 5th St., Amarillo, TX 79101.

—Sign the on-line register book at www.carmichael-whitley.com.



Rivera

Emergency Services

Sheriff

Gray County Sheriff's Office recorded the following

arrests before 8 a.m. Saturday.

Friday, Aug. 8

Gary Wayne Jernigan, 41,



The Community of Pampa and the Administration, Faculty and Staff of Pampa ISD

The family of Martha Steele would like to express our thanks to the wonderful people of Pampa who provided us with so much assistance, comfort, friendship and prayer during the long illness and death of our mother. For 17 years, Mother loved living in Pampa, loved working for Pampa ISD and loved her church. We will all miss her greatly but know that today she is resting in the arms of the Savior.

Cindy Steele Langston and Family
 David Steele and Family
 Doug Steele and Family
 Suzy Taylor and Family
 Pat Steele and Family

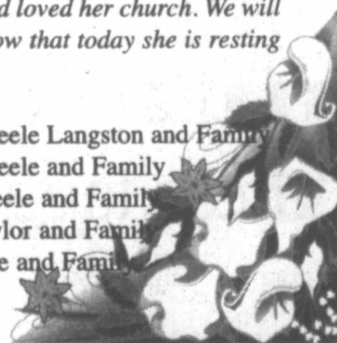

of Pampa was arrested by Pampa Police Department on four capias pro fines.

Abigail Dianne Munoz, 27, of Pampa was arrested by GCSO and charged with a seat belt violation-child, failure to appear and two counts of issuance of a bad check.

Cory Dean Langen, 20, of Borger was arrested by GCSO and charged with possession of marijuana.

Garnet John Terelle Walkup, 23, of Pampa was arrested by Pampa PD on capias pro fines for failure to maintain financial responsibility (two counts), possession of drug paraphernalia (two counts) and expired registration; and on charges of failure to maintain financial responsibility and no driver's license.

Travis Calvin Selby, 33, of Pampa was arrested by GCSO on a capias pro fine for no driver's license, and charges of no driver's

license and failure to appear.

Saturday, Aug. 9

George Hamlin Jackson, 39, of Pampa was arrested by Pampa PD and charged with possession of less than 2 ounces of marijuana.

Fire

Pampa Fire Department reported the following calls during the 24-hour period ending at 7 a.m. Saturday.

Friday, Aug. 8

10:21 a.m. — Two units and six personnel responded to the 400 block of Magnolia on a hazardous material spill/cleanup investigation.

11:46 a.m. — One unit and three personnel responded to the 1000 block of Neel Road on a call for medical assistance.

4:49 p.m. — One unit and two personnel responded to a motor vehicle accident in

See SERVICES, Page 3

CITY BRIEFS

The Pampa News is not responsible for the content of paid advertisement

COMPUTER SICK? Mike, 665-2760. On-site repair.
JOE JOHNSON'S Fence Repair/Build New. 665-5839.
OPEN HOUSE, 2717 Navajo, 2-4pm., Sun. Aug. 10th.

DANCE CLASSES begin Tues., Sept. 2! Jeanne Willingham Beaux Arts Dance Studio, 669-6361.

NEW STUDENTS need to enroll for school at Horace Mann, 400 N. Faulkner, 8am-4pm. starting Aug. 4. Mann is the central enrollment for all Pampa ISD.

PHS NEW Students (new to Pampa only) come to PHS Thurs. Aug. 14 and Fri. Aug. 15th, 1-4pm., to meet with counselors & give information for schedules to be made

GOSPEL SINGING, Sunday afternoon, 2-4, Pentecostal Holiness Church, 1700 Alcock. Everyone welcome.

PAMPA SHRINE Club We Cater!! 50-200 people. (approx 3000 sq ft) available for rent. Weddings, Banquets, Company Parties, or Family Reunions. Kitchen facilities available at no extra charge. Call Ben Watson 665-3359 to reserve!

PHS SCHEDULES may be picked up Aug. 20, in front of the PHS Auditorium. 9am-10th Grade. 10am-11th Grade. 11am-12th Grade. Schedule Changes Aug. 22 and Aug. 26-29, please make appointment for this. No Schedule Changes after Aug. 29th.

GRAY CO. Latchkey, Inc. welcomes old and new families to our Early Enrollment on Aug. 12, 3:30-7pm. at Lovett Memorial Library.

NOTICE

Did you know?

White Door Industries

White Door Industries

New Mexico officials hold off on lesser prairie chicken hunt

SANTA FE, N.M. (AP) — The heads of the state Game and Fish Department and the Game Commission have decided to hold off on issuing hunting permits for the lesser prairie chicken, a longtime candidate for possible protection under the Endangered Species Act.

Game and Fish director Bruce Thompson and Game Commission chairman Tom Arvas said they will not issue permits while a decision to list the bird as a protected species is pending before the U.S. Fish and Wildlife Service.

"Given the strong public interest in protecting this species, it's prudent for us to take more time to work with our partners to assure that we continue to take the best approach for conserving this species and its habitat," Arvas said in a statement Thursday.

The Game Commission on July 21 approved a structure for lesser prairie chicken hunting in New Mexico that could have started as early as this fall.

The plan included a strict permitting process, but conservationists, sportsmen's groups and others argued that such an activity could derail long-term efforts to conserve the bird's population.

Nicole Rosmarino, wildlife program director for WildEarth Guardians, noted the lesser prairie chicken has been a candidate for protection under the Endangered Species

Act for more than a decade and has been reduced to just a fraction of its once booming population in New Mexico, Colorado, Oklahoma, Kansas and Texas.

Rosmarino said the bird can't afford "any backslides in protection."

"This incident shows just how important it is to take management of this species out of state hands by listing it under the federal Endangered Species Act," Rosmarino said Friday.

Rosmarino has said the bird's future is bleak unless Fish and Wildlife decides to list it.

The Fish and Wildlife Service does not have funding this fiscal year for the studies necessary for proposing a listing, but staff biologists, landowners and other agencies are closely monitoring the bird.

Various projects are under way, including putting markers on fence lines to prevent the chickens from colliding with barbed wire fences. Fish and Wildlife also works with the Bureau of Land Management and Game and Fish to promote cooperative agreements with landowners to ensure prairie chicken habitat is conserved.

The Game Commission said it has numerous properties that are specifically managed for lesser prairie chickens and that it's in the process of establishing more areas.

Events calendar

• **SHARE! High School Exchange Program** is currently seeking placements for 39 exchange students to the U.S. For more information, call 1-800-941-3738.

• **In observation of August as World Breastfeeding Month**, the Outreach Health

Services WIC office in Pampa is making available to the public breastfeeding information at its office at 1201 N. Hobart, Suite 1-1.

• **National park rangers will present programs** at 8 every Saturday evening through mid-August at Fritch Fort amphitheater at Lake Meredith National Recreation Area. The following programs are scheduled: Aug. 9, "Silent Invaders: Invasive Plant and Animal Species in the Texas Panhandle"; and Aug. 16, "Staying Alive: Native American Pre-History of the Panhandle Area." Programs are free and open to the public. For more information, call (806) 857-3151.

• **Carson County Historical Commission** will convene at approximately 8 p.m. Aug. 11 in the Hazlewood Education Building of Carson County Square House Museum following a meeting of the museum's board of trustees. Topics to be discussed will include his-

toric cemeteries in Carson County and historical markers.

• **A reunion meeting** for the Class of 1969 will be held at 7:30 p.m. Aug. 14 at Innovative Staffing Solutions, 1327 N. Hobart.

• **The Texas Department of State Health Services** will be offering immunization clinics for vaccines that give protection against several childhood diseases. The TDH will charge money to help with the cost of keeping the clinic open. The amount charged will be based on family income and size, and the ability to pay. The following clinic(s) will be offered: 9:30-11:30 a.m. and 1-3 p.m., Aug. 20, TDH, 736 S. Cuyler, Pampa.

• **The Red Hat Dollies Society** of Pampa will meet at 11:30 a.m. Aug. 21 at Pampa Senior Citizens Center for its monthly luncheon and program. For more information, call 669-9916 or 665-3617.

Services

Cont. from Page 2

the 2100 block of Beech Lane.

Ambulance

Guardian EMS ambulance reported the following calls during the 24-hour period ending at 7 a.m. Saturday.

Friday, Aug. 8

8:22 a.m. — A mobile ICU responded to the 2200 block of Mary Ellen and transported a patient to Pampa Regional Medical Center.

10:33 a.m. — A mobile ICU responded to PRMC and transported a patient to BSA Hospital in Amarillo.

11:44 a.m. — A mobile ICU responded to the 1000 block of Neel Road. No transport.

Lefors

Cont. from Page 1

- Approve hiring of professional personnel;
- Consider and approve a proposed tax rate to be published in the notice for the public meeting;
- Set date for public meeting and hearings on a budget and proposed tax rate;
- Consider and approve copier purchase proposals;
- Approve appraisal calendar;
- Review student and employee handbooks; and
- Discuss and consider actions to fill vacated board positions.

A closed, executive session will be conducted during the upcoming meeting to discuss a student transfer request, personnel matters and real property matters.

INVITACION PUBLICA

a los
Servicios de Avivamiento
en la
Iglesia Bautista Emanuel
1021 S. Barnes, Pampa, Texas

Jueves, 14 de Agosto, 2008 - 6:30 P.M.

Viernes, 15 de Agosto, 2008 - 6:30 P.M.

Sabado, 16 de Agosto, 2008 - 6:30 P.M.

Por segunda vez



Pastor Dan Martin
Predicador de Avivamiento



Musica Dirigida por el Coro
de la Primera Iglesia Bautista de Dumas, Texas

TODOS BIENVENIDOS

L A Z B O Y

LA-Z-BOY CHAISE ROCKER

RECLINER

\$399

LA-Z-BOY RECLINERS

NOW ONLY

\$299

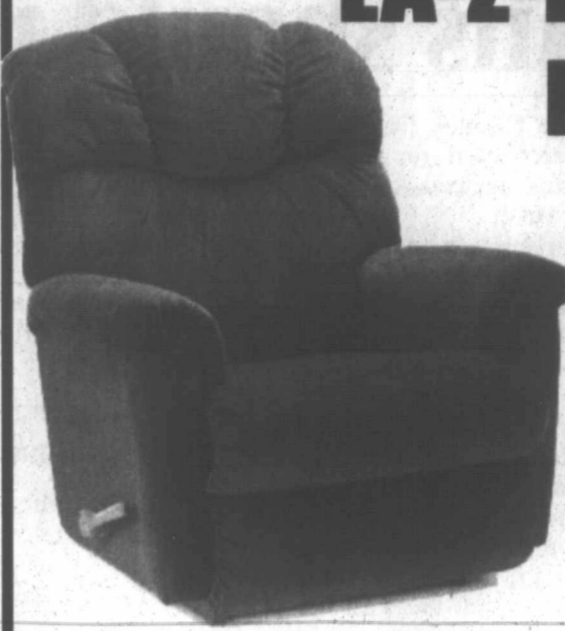

PRESSURE RELIEVING SWEDISH MATTRESS
"CHANGING THE WAY THE WORLD SLEEPS"
COME SEE THE AMAZING
TEMPUR-PEDIC MATTRESS

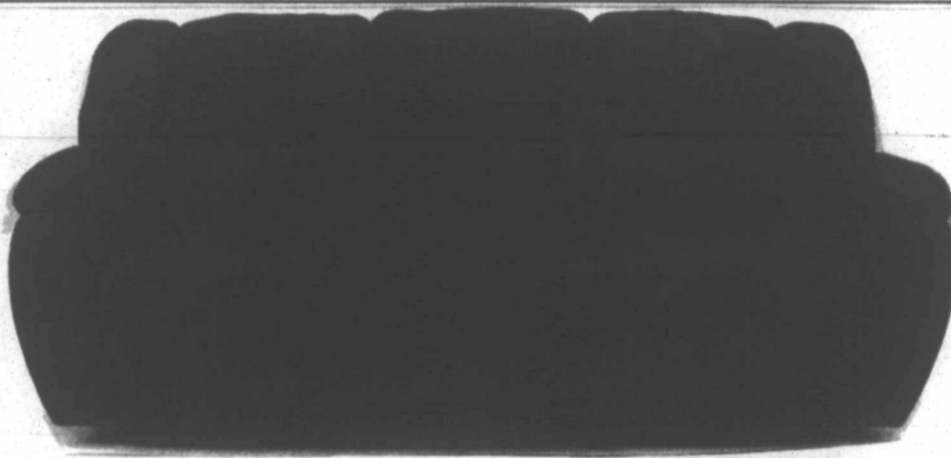

SOFAS

\$599 • \$699



FACTORY DIRECT PRICES
IN STOCK FOR IMMEDIATE DELIVERY

PLUSH LEATHER RECLINERS

\$499

\$599



FLAT OUT COMFORT

A UNIQUE CHAIR MECHANISM THAT
EASILY RECLINES TO THE FLATTEST
HORIZONTAL POSITION

\$499

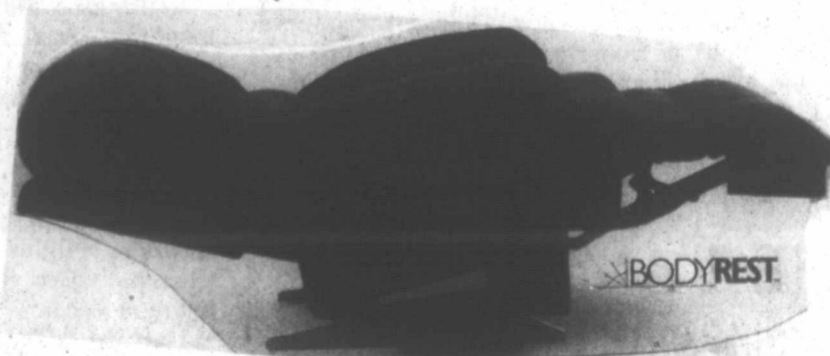

SEALY

"SPIRIT WIND"

TWIN SET **\$349**
FULL SET **\$449**
QUEEN SET **\$499**



SEALY

MATTRESS

TWIN SET **\$249**
FULL SET **\$349**
QUEEN SET **\$399**

MON - SAT 9:00 AM TO 5:30 PM

Texas FURNITURE

1415 N. HOBART • 665-1623

Viewpoints

Republicans should unite over energy crisis

Republicans have their backs against the wall, facing a bloodbath on Election Day that will leave the party in shambles and the nation in the hands of the worst conglomeration of demagogues, scoundrels and loony leftists ever put together in our nation's history.

When you're fighting for your life, you have two choices: Whimper about your plight while the other side cuts you to pieces, or fight as if your life depends on it, which of course it does.

Dark as the outlook for survival may seem, there is a ray of light that if taken advantage of can not only save the GOP, but turn it into a rout of the Democrats that

could make Election Day a victory celebration for the Republicans instead of a mournful wake.

The Democrats, who have long shown a shocking talent for snatching defeat from the jaws of near certain victory, are now trying mightily to commit political suicide, yet the majority of elected Republicans are either too blind to see a golden opportunity handed to them on a silver platter, or too stupid to take advantage of it.

Think about it, the vast majority of Americans — almost 80 percent of them — are angry and demanding that Congress allow drilling for oil here in the mainland United States, offshore and in Alaska, and the

Democrats are thumbing their nose at them and adamantly refusing to lift the ban on drilling.

Their leadership is so committed to preventing the commonsense, long-term solution to the energy crisis that they not only refuse to allow a vote on the measure, but skip town with-

Michael Reagan
Columnist

while her fellow Americans groan under the burden of \$4 a gallon gasoline.

Her motto isn't Marie Antoinette's "let them eat cake" — it's more like let the people buy my book and keep shelling out \$4 a gallon for gas.

That's a gift from the gods, a life-saving issue that puts the pro-drilling Republicans on the right side of the year's hottest political controversy, and provides them with a weapon they can use to draw the majority of voters to their side and save the party from an impending electoral disaster.

Pushed to the limit, it can make Election Day 2008 a banner day in the party's history.

That was obvious to me the minute I saw which way the wind was blowing. Here was the issue that puts the GOP solidly in league with the American people. When I talked with Texas Congressman John Carter on the phone, I told him the media was not going to present the GOP's position on the matter, so the Republicans had to do the job themselves in a way the media could not ignore. They had to dramatize their stand.

I told Rep. Carter that with the Democrats fleeing town in droves the

Republicans in both houses needed to get back to the Hill and by their presence there in the empty House and Senate chambers demonstrate the Democrats' shameful refusal to respond the demands of the American people.

I said they should demand that the vacationing Democrats come back now and respond to the people's wishes for a solution. I also said that the president needed to call the Democrats' back to deal with the crisis.

I added that the media would have to cover the event, thus dramatizing the Democrats' flight from Washington in the middle of

See REAGAN, Page 9

Today in History

By The Associated Press

Today is Sunday, Aug. 10, the 223rd day of 2008. There are 143 days left in the year.

Today's Highlight in History:

On Aug. 10, 1846, President Polk signed a measure establishing the Smithsonian Institution, named after English scientist James Smithson, whose bequest of half a million dollars had made it possible.

On this date:

In 1792, during the French Revolution, mobs in Paris attacked the Tuileries Palace, where King Louis XVI resided. (The king was later arrested, put on trial for treason, and executed the following January.)

'Conceit is God's gift to little men.'

— Bruce Barton
American advertising executive (1886-1967)

In 1821, Missouri became the 24th state.

In 1874, Herbert Clark Hoover, the 31st president of the United States, was born in West Branch, Iowa.

In 1921, Franklin D. Roosevelt was stricken with polio at his summer home on the Canadian island of Campobello.

In 1948, Allen Funt's "Candid Microphone," later titled "Candid Camera," made its television debut on ABC.

In 1949, the National Military Establishment was renamed the Department of Defense.

In 1968, 35 people were killed in the crash of a Piedmont Airlines Fairchild FH-227 at Kanawha County Airport in West Virginia.

In 1969, Leno and Rosemary LaBianca were murdered in their Los Angeles home by members of Charles Manson's cult, one day after actress Sharon Tate and four other people were slain.

In 1988, President Reagan signed a measure providing \$20,000 payments to Japanese-Americans who'd been interned by the government during World War II.

In 1993, Ruth Bader Ginsburg was sworn in as the second female justice on the U.S. Supreme Court.

Ten years ago: Secretary of State Madeleine Albright announced a \$2 million reward for information leading to the conviction of the terrorists who bombed U.S. embassies in Kenya and Tanzania, killing 224 people, including 12 Americans.

Five years ago: Liberian President Charles Taylor delivered a farewell address to a nation bloodied by 14 years of war. During a heat wave plaguing Europe, Britain topped 100 degrees for the first time in recorded history. Russian cosmonaut Yuri Malchenko, aboard the international space station, married his earthbound bride, Ekaterina Dmitriev, who was at Johnson Space Center in Houston, in the first wedding ever conducted from space. Atlanta Braves shortstop Rafael Furcal turned the 12th unassisted triple play in major league history against the St. Louis Cardinals. (St. Louis beat Atlanta 3-2.)

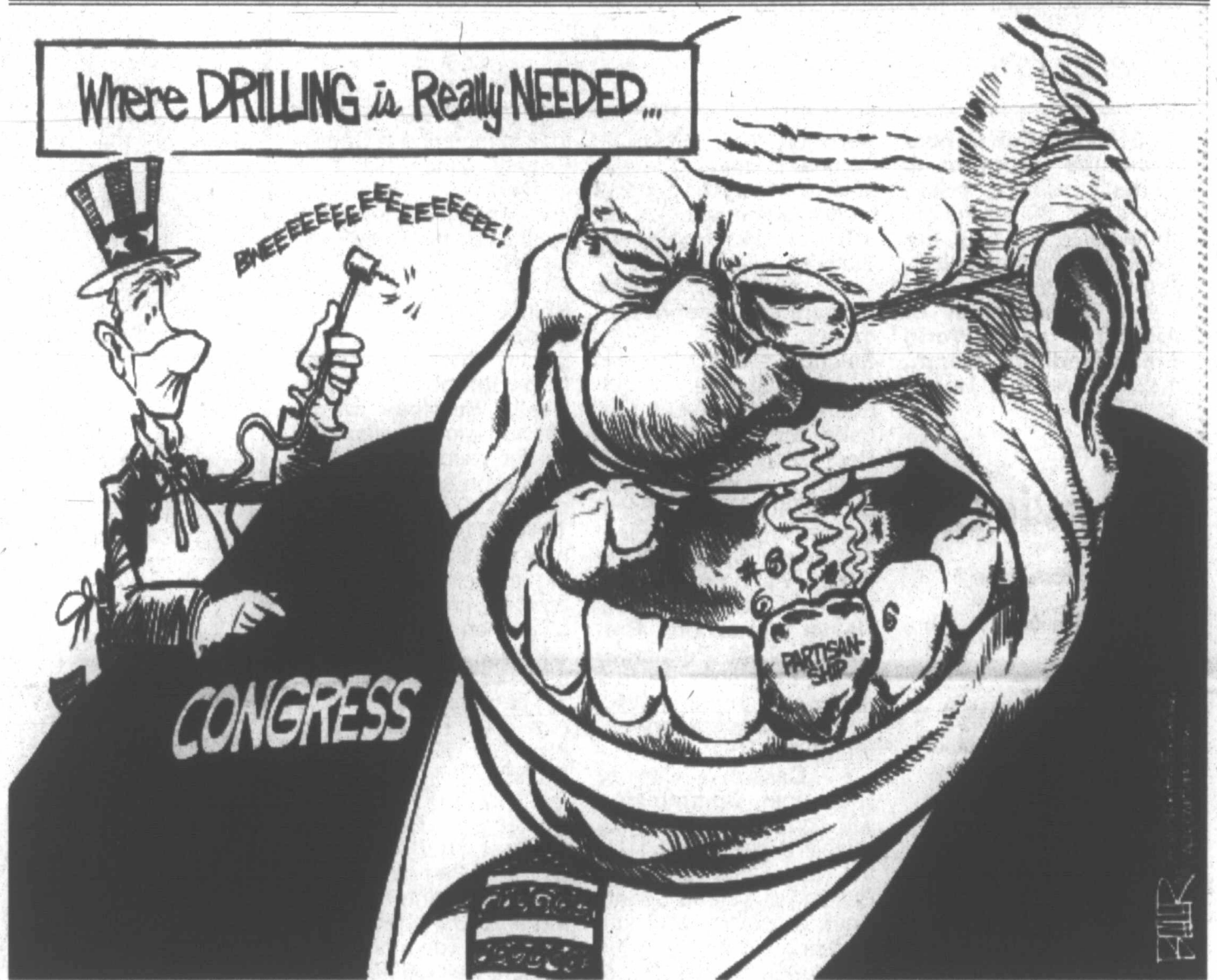

Idle American: Love thy neighbor ...

We have no way of knowing how many "Hal Rowes" there are on the planet. Hopefully, there are more than might be guessed. Had his recent donation been made a couple of millennia earlier, it might have made the Bible as an example of Jesus' "Love Thy Neighbor" admonition.

In this case, the donee is a longtime casual friend — a retired music minister named Randy Parsons. The "Rowe/Parsons" story is the buzz of Lubbock, and it was the centerpiece of Dr. Jerry Joplin's recent sermon at Bacon Heights Baptist Church, where Rowe is a longtime deacon.

Hal has always been a "give back" kind of guy, but now he's gone and given away a kidney. Not many

67-year-old Alzheimer's patients do such things. ...

Rowe, known for his work behind the scenes, this time drop-kicked his "bushel" to shed light on a strong conviction. Simply stated, he wants to show others that

Don Newbury
Columnist

he ever needed a kidney, he could have one of mine," Hal said, smiling.

Medical tests, conferences with doctors and psychiatrists and prayer meetings with Rowe family members followed.

Blood types matched, and soon, all caution lights turned to green. ...

For the 72-year-old Parsons, it was his second time to be a donee. Fifteen years ago, a liver transplant was successful. Anti-rejection medication finally got the best of his kidneys, however. He was told that dialysis would one day be needed. When his

kidneys shut down a few months back, Parsons scheduled surgery for the implantation of a shunt, anticipating home dialysis.

Rowe intervened, reminding Parsons of the offer he'd made last year. ...

In the past year, Rowe is batting .500 on donor offers. A blood donor during most of his adult life, he was turned down last year.

They can't accept blood from persons who are on Alzheimer's medication.

"So, I crossed 'blood donation' off my list, and I'm tickled that my medication doesn't contaminate kidneys," Rowe smiled. ...

Rowe is the prototype of a "good ol' boy."

See NEWBURY, Page 9

THE PAMPA NEWS

403 W. Atchison • Pampa, TX 79065

806-669-2525 • 800-687-3348

Fax: 806-669-2520

email: editor1@thepampanews.com

Randall Pribble
Editor and Publisher

ReDonn Woods
Advertising Director

This newspaper (UPS 781-540) is published daily, except Sundays, Thanksgiving and Christmas Day, by The Pampa News. Periodicals postage paid at Pampa, Texas. Postmaster: Send address changes to The Pampa News, P.O. Drawer 2198, Pampa, TX 79066-2198.

All carriers are independent contractors and The Pampa News is not responsible for advance payments of two or more months made to the carrier. Please pay directly to the Pampa News any payment that exceeds the current collection period. There are no mail subscriptions available within the city limits of Pampa. Mail subscriptions must be paid three months in advance.

© 2008 The Pampa News

Texas Thoughts

By The Associated Press

A sample of editorial opinion around Texas:

■ Aug. 4
The Dallas Morning News on Texas' Democratic primary:

The confusion that reigned during the March 4 Democratic primary continues to reverberate across Texas.

A conference at Southern Methodist University July 26 designed to discuss what went wrong and how to fix it provoked emotional discussions, some tears and general agreement that the party's primary system doesn't work.

The SMU meeting was one of several around the state this summer to

decide the fate of what's known as the "Texas two-step." Most participants at the SMU meeting felt that it's beyond salvaging.

We agree.

The primary got its nickname from the cumbersome, two-step voting process Texas Democrats endure in choosing presidential candidates. First they vote in the state primary, then they're asked to vote again a few hours later at a precinct convention. Selected delegates go to a district-level convention. Complicated formulas are applied to determine the apportionment of delegates to the state Democratic convention. Further adjustments occur before Texas delegates go to the national con-

vention. All of this tweaking leads to distortions: Even though Sen. Hillary Clinton won the popular vote in the primary, most Texas delegate votes at the national convention will go for Sen. Barack Obama.

It left many Clinton supporters feeling the democratic process had failed them. The chaotic scenes at many precinct conventions on March 4, including one in Dallas where a caucus organizer was chased to a police station, were an embarrassment to American democracy.

"There's no question that people ...

See PRIMARY, Page 9

CRMWA set to begin project at Meredith

FRITCH — A salt cedar eradication campaign is set to get underway Tuesday, Aug. 12 at Lake Meredith National Recreation Area. The eradication program is being conducted by Canadian River Municipal Water Authority.

The park will be divided into

nine spraying blocks or units, and herbicide will be applied aerially via helicopters. One helicopter will work each unit. Some visitor use areas within the park will be closed to the public while the herbicide is being applied.

Areas to be closed during the

herbicide application process include the following:

Tuesday, Aug. 12 — Block 1, Rosita to Chicken Creek (both sides); Block 7, Dam to Cedar Canyon (Marina area); Block 6, North Turkey to Dam and possible start on Block 5, Evans Canyon to

North Turkey (Blue West).

Wednesday, Aug. 13 — Block 3, Mullinaw to Big Canyon; Block 8, Cedar Canyon to Sandy Point (Harbor Bay); complete Block 5.

Thursday, Aug. 14 — Complete Block 3; Block 4, Big Canyon to Evans Canyon (Plum Creek); Block

2, Chicken Creek to Mullinaw.

The spraying schedule may change if weather conditions are not optimal. Park visitors are urged to check with park officials before visiting for the latest scheduling or closures. For more information, call (806) 857-3151.

Charitable contribution



Courtesy Photo

Lloyd L. Neel, representing Zion Lutheran Church of Pampa and Thrivent Financial for Lutherans, recently presented a check in the amount of \$500 to Monica Galloway. Galloway accepted the check on behalf of Pregnancy Support Center of Pampa and Hope House Maternity Home.

Ready for College?

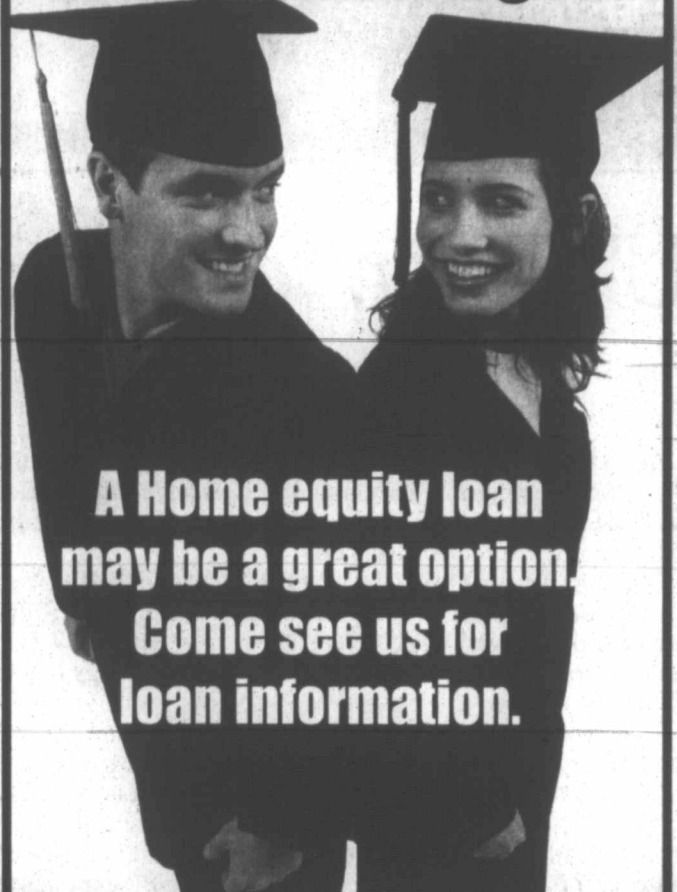

**A Home equity loan
may be a great option.
Come see us for
loan information.**

NATIONAL BANK OF COMMERCE

An Office Of First National Bank Waupaca, Wisconsin

PAMPA • 1224 N. HOBART • 665-0022
SHAMROCK • 305 N. MAIN • 256-2181
CHILDRESS • 501 COMMERCE • 940-937-2514

Personnel management conference slated in area

By Kay Ledbetter
Extension News

AMARILLO — A personnel management conference will be hosted Sept. 9-10 by the Texas AgriLife Extension Service at the Fifth Season Inn & Suites in Amarillo.

The fee for Effective Employee Management for Agribusinesses is \$125 for the first participant from a business and \$100 for each additional person if registered by Aug. 25, said Dr. Steve Amosson, AgriLife Extension economist in Amarillo. After Aug. 25, the fee will be \$150 for the first participant and \$125 for each additional person from a company.

The conference will begin at 8 a.m. both days and adjourn at 5 p.m. on Sept. 9 and 3 p.m. on Sept. 10. Co-sponsors for the event are Purina Mills LLC, Select Milk Producers, Texas Cattle Feeders Association, Texas Pork Producers Association and Southern Region Risk Management Education Center.

The two-day conference — speakers, sessions and curriculum — is designed with agricultural managers in mind as they deal with the challenges of human resources, Amosson said. Experts from around the country will speak.

"This is the third time we've been able to offer this top-flight personnel management conference for agribusinesses," he said. "In a six-month post survey, 90 percent of the previous attendees indicated they had altered one or more of their practices based on what they learned from the conference."

Some of the general session and breakout session

topics include the following:

— Ag Enterprise Managers: Can You Manage Your Employees Like Other Industry Managers Do?;

— Managing Cultural Differences;

— Compliance Issues with a Non-Citizen Workforce; and

— Dealing with Problem Employees.

Checks and money orders should be made payable to Texas AgriLife Extension Service, Acct. #222100-60021 and mailed to Texas AgriLife Extension Conference Services, 2139 TAMU, College Station, Texas 77843-2139.

To register online, go to <http://agrilifevents.tamu.edu>. For registration questions, call AgriLife Extension Conference Services at 979-845-2604. If additional information is required, contact Margaret Freeman at 806-677-5600.

Westside church of Christ Invites You to Our
GOSPEL MEETING
1612 West Kentucky, Pampa, Texas

Sunday August 10th thru Friday, August 15, 2008
Book, Chapter, and Verse Preaching

Preaching by Kyle Pope

Visting from the
Olsen Park church of Christ Amarillo, Texas

Our Meeting Times
Sunday Morning Bible Study.....9:30A.M.
Sunday Morning Assembly.....10:30 A.M.
Sunday Afternoon Assembly.....2:00 P.M. *New Time*
*Monday-Friday Assembly.....7:30 P.M.
*Monday-Friday Special Time during week of Meeting

Theme of Lessons: Who Is Jesus?
Sunday 10th A.M. Bible Class- "I Am, The True Vine"- John 15
Sunday 10th Worship A.M. Jesus, The Messiah
Matt 16:13, John 4:26 Mar. 14:61-6
Sunday 10th P.M. Worship "I Am The Light Of The World"
John 8:12
Monday 11th P.M.- "I Am The Way, The Truth & The Life" John 14:6
Tuesday 12th P.M.- "I Am The Bread Of Life" John 6:35
Wednesday 13th P.M.- "I Am The Good Shepherd" John 10:11
Thursday 14th P.M.- "I Am The Resurrection And The Life"
John 11:25
Friday 15th P.M.- "I Am With You Always" Matt 28:20

Directions: Hwy 70 (Hobart St.) Go north Kentucky turn left (West) building on the right across from Clarendon College.

WHICH WOULD YOU CHOOSE?

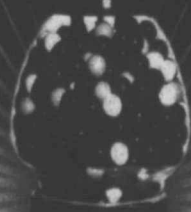

25¢

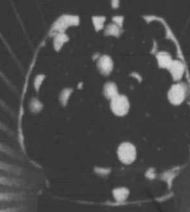

50¢

DON'T PAY MORE FOR PHONE SERVICE.
SWITCH TO AMA Tech Tel.

\$50

A MONTH AND NOT A PENNY MORE

- Save up to 30% on Phone and High Speed Internet
- No hidden fees, charges or taxes
- Includes 100 Long Distance Minutes
- No cost to switch. Keep your same number!
- 11 calling features (caller ID, call waiting, etc.)
- High Speed Internet

AMA • TECHTEL

Switch today and save over \$250.00 a year.

1-806-322-2429

Prices Good Thru August 16th

Heard-Jones
 114 N CUYLER • 669-7478

SATURDAY DINE IN FOUNTAIN SPECIAL

HAMBURGER & CHIPS...99¢
 CHEESEBURGER & CHIPS...\$1.49

CALL IN ORDERS WELCOME • CHIPS 30¢ PER BAG

MARLBORO CIGARETTES
 \$3.99 PER PACK

SOFT N GENTLE Bath Tissue
 79¢ LIMIT 2

AJAX Dish Soap
 59¢ LIMIT 2

SCOTT Paper Towels
 59¢ LIMIT 2

PAPER PLATES 9" 100 CT
 79¢ LIMIT 2

WATCH FOR TAX FREE WEEKEND SPECIALS IN THURSDAYS PAMPA NEWS!

MONDAY-FRIDAY 8AM-6PM SATURDAY 8AM-4PM CLOSED SUNDAY

Did You Know..

- HEARD JONES HAS BEEN SERVING PANHANDLE FAMILIES SINCE 1927!
- WE OFFER 24 HOUR EMERGENCY PRESCRIPTION SERVICE & FREE CITYWIDE PRESCRIPTION DELIVERY FOR ESTABLISHED CUSTOMERS
- WE ARE PART OF NEARLY 2000 HEALTHMART STORES NATIONWIDE READY TO SERVE YOU ANY WHERE YOU MAY GO
- THERE ARE MANY BENEFITS TO GETTING YOUR PRESCRIPTIONS FILLED AT A LOCALLY OWNED

WE WANT TO BE YOUR PHARMACY! COME EXPERIENCE FRIENDLY & PERSONAL SERVICE FROM A STAFF THAT CARES ABOUT YOUR WELL BEING!

UTI can lead to serious problems in elderly persons

By Kay Ledbetter
 Extension News

AMARILLO — While a urinary tract infection in the bladder can be painful and annoying, serious consequences can occur if it spreads to the kidneys, a Texas AgriLife Extension Service specialist said.

Older adults are among those at the greatest risk of kidney damage due to urinary tract infections because their symptoms are often overlooked or mistaken for other conditions, said Andrew Crocker, AgriLife Extension gerontology health specialist.

The infection typically occurs when bacteria enter the urinary tract through the urethra and begin to multiply in the bladder, Crocker explained. The most common of these occur in women and affect the bladder and urethra.

Half of all women will develop a urinary tract infection at some point during their lives, and many will experience more than one, he said.

While not all urinary tract infections exhibit the same symptoms, some of them include a frequent urge to urinate

and a painful, burning feeling in the area of the bladder or urethra during urination.

"It is not unusual to feel bad all over and to feel pain even when not urinating," Crocker said. "It is common for a person with a urinary tract infection to complain that, despite the urge to urinate, only a small amount of urine is passed. The urine itself may look milky or cloudy, even reddish if blood is present."

Fever does not normally occur if the infection is in the bladder or urethra, he said. But a fever may mean that the infection has reached the kidneys. Other symptoms of a kidney infection include pain in the back or side below the ribs, nausea or vomiting.

Urinary tract infections are among the most common infections in patients with dementia, partially because of

their reduced immune response, incontinence in women and urinary retention in men, Crocker said.

The patient's dementia symptoms may be exacerbated by the infection, he said. The infection may itself cause problems with cognitive function, most commonly acute confusion. Treatment may often immediately remedy the situation.

Other risk factors for developing urinary tract infections may include, but are not limited to the following:

- Being female. Women have a shorter urethra, which cuts down on the distance bacteria must travel to reach the bladder.
- Being sexually active. Sexual intercourse can irritate the urethra, allowing germs to more easily travel through the

See ELDERLY, Page 10

Prostate test advise won't still debate

NEW YORK (AP) — New advice that men over 75 should not be screened for prostate cancer won't quell the long-standing controversy over the usefulness of the blood test for the disease, cancer experts said recently.

"It stokes the debate, I think," said Dr. Charles Ryan, a prostate cancer specialist at the University of California, San Francisco.

And several experts are looking ahead to new research that may provide more specific guidance for all age groups.

The U.S. Preventive Services Task Force, a panel

of experts who guide national health care, issued its recent report based on a review of past research. The task force found that screening can detect some cases of prostate cancer, but the benefits of treatment in men over 75 "are small to none."

Treatment often causes "moderate-to-substantial harms," including impotence and bladder control and bowel problems, the task force said, without evidence it saves the lives of these elderly men.

The panel did not recommend for or against prostate screening of men under 75 but suggested that doctors discuss the potential benefits and harms of the test with their patients.

"I think it's a very well done and justifiable recommendation," said Dr. Barnett Kramer, associate director of disease prevention at the National Institutes of Health. "They continue to say the

jury is still out for men under 75."

Prostate cancer is the most common cancer in American men — about 186,000 cases will be diagnosed this year, according to the American Cancer Society. It is the second leading cause of cancer deaths in men. But most tumors grow so slowly they never threaten lives.

Prostate cancer screening is done with two tests: a blood test that measures prostate specific antigen, or PSA, and a digital rectal exam. The blood test is controversial because the PSA level can be high for many reasons. A positive result from the test must be confirmed by a biopsy. And there's no agreement on the best way to treat it: "watchful waiting," surgery, hormone therapy, radiation or some combination of those.

Screening is "an area of very intense controversy," said Dr. Durado Brooks, a

prostate cancer specialist for the American Cancer Society. "There are many doctors who believe staunchly that PSA testing should be done in all men and there are probably an equal number of doctors who believe very much that testing is of limited value."

Most major U.S. medical groups recommend doctors discuss the potential benefits and known harms of prostate screening with their patients and make individual decisions. And most agree routine testing shouldn't occur before age 50.

The cancer society's advice for screening doesn't set an age to stop screening but suggests that men shouldn't be offered screening if they aren't expected to live another 10 years, Brooks said.

"That's because every 75-year-old is not created equal," he said.

See DEBATE, Page 10

SEMI TRAILERS

Cattle/Livestock Dry Freight Dump Trailers Flat Beds

Grain Lowboys Platform Reefers

EQUIPMENT

Cranes Flat Beds Liftgates

Tool Boxes Utility Bodies Winches

Since 1953
 www.aet.us
 "Service Is Our Business"

AMERICAN EQUIPMENT & TRAILER SALES & SERVICE

800-687-8831 800-530-4775
 610 N. Grand, Ama. TX 3707 MLK Blvd, Lub. TX

No Insurance? Visit Health Mart for a Free Discount Card

As your local Health Mart pharmacy, we understand how difficult it can be for some of our hardworking patients and their families to afford prescription medication. We're here to help! The Health Mart Preferred PatientRx program is a free savings program for people who have no prescription drug coverage. We offer special discounts on the medications that you and your family need. There are no fees to join, and there's no monthly charge for you to participate.

Health Mart pharmacies are locally owned and operated. Because we are independent, we pride ourselves in offering personalized service and care to each and every patient. Every time you visit a Health Mart, one of our highly trained pharmacists will take the time to get to know you, explain your medications, and help make sure that you have the knowledge and support you need to stay healthy.

Visit us today:

Heard-Jones
 114 N CUYLER
 669-7478

HEALTH MART

Health Mart. PHARMACY

Antimicrobials target produce pathogens

A novel food safety treatment tested by Agricultural Research Service (ARS) scientists could become an asset to the fast-growing fresh-cut produce industry.

The antimicrobial treatment involves the use of sub-microscopic agents that are unable to reproduce or grow outside bacterial host cells. The purified viral agents are called bacteriophages, which means "bacteria eater," and they can wreak havoc on

deadly bacteria, such as E. coli O157:H7, that sicken consumers.

The bacteriophage research is being conducted by microbiologist Manan Sharma, with the ARS Food Safety Laboratory, in Beltsville, Md., in collaboration with researchers at Intralytix, Inc., based in Baltimore, Md.

Interest in bacteriophages is ramping up with the emergence of antibiotic-resistant

organisms. These "phages" are present in the environment and only attack bacteria; they do not have an adverse effect on humans and animals.

Sharma tested a group of phages (ECP-100) on refrigerated samples of fresh-cut cantaloupe. The treatments reduced pathogens on the samples of fresh-cut cantaloupe by 100-fold in comparison to untreated samples.

Sharma also tested the phages on refrigerated fresh-cut lettuce. The results indicate that bacteriophage treatments can kill E. coli O157:H7 on the surface of leafy green commodities with the same level of efficiency seen in the fresh-cut cantaloupe.

Phages reproduce by latching onto bacteria. The viral DNA is injected into the bacterial hosts' cells, where it directs the production of progeny phages. These phages kill bacterial host cells on exit, and then move on to infect more bacterial cells.

The trials indicated that the phage treatments could be effective in killing E. coli O157:H7 in produce.

Read more about the research in Agricultural Research magazine.

ARS is a scientific research agency of the U.S. Department of Agriculture.

Boss is Gone Sale!

Cleaning out Back Warehouse!

Hurry in for best selection!

Tile starting @ 50¢ sf c\c

Laminate starting @ 79¢ sf c\c

Wood \$5.99 sf installed

Carpet \$16.95 sy pad & labor

'ALL SALES FINAL'

One Flooring

1533 N Hobart • 665-0995

... & Lar #3 877 from 7,4 H & Lar #1 Sou 42, H & Gra Ene '60' 101 60, H & Gra Lon 230 from 29, 135 H & Gra Lon Filling Sou line PD H (HE Was Co. 238 from 2,H H (HE Was LL.0 19,4 for t well # 209 Sec Nor Sec # 208 Sec Nor Sec H MEI Jon #33 516 from 1,H (BH Wes H MEN ams E&P Ran Sou line, 1400 Sou Sec H & Gra Ene #12 Sou line, PD H & Gra Mew #190 230' from 190, 1100 H RAN Cord Shel Nort line, PD from Wes H HAN Co., from G. 3900 H HAN Co., Ran & 11 Sec. 3500

DRILLING INTENTIONS

Intentions to Drill
HEMPHILL (WILDCAT & BEGERT 10200) Laredo Petroleum, Inc., #3 Elm Creek Ranch '7', 877' from North & 2274' from West line, Sec. 7,41,H&TC, PD 13725'.
HEMPHILL (WILDCAT & BEGERT 10200) Laredo Petroleum, Inc., #1 Yarnold '42', 467' from North & East line, Sec. 42,41,H&TC, PD 14725'.
HEMPHILL (WILDCAT & BUFFALO WALLOW Granite Wash) Cimarex Energy Co., #5 Hobart '60', 1460' from South & 1010' from East line, Sec. 60,A-1,H&GN, PD 13000'.
HEMPHILL (WILDCAT & BUFFALO WALLOW Granite Wash) Samson Lone Star, L.L.C., #6 Vise, 2300' from North & 2020' from West line, Sec. 29,M-1,H&GN, PD 13500'.
HEMPHILL (WILDCAT & BUFFALO WALLOW Granite Wash) Samson Lone Star, L.L.C., #11 Fillingim '44', 617' from South & 1200' from West line, Sec. 44,M-1,H&GN, PD 14000'.
HEMPHILL (HEMPHILL Granite Wash) Cimarex Energy Co., #2069 Hobart Ranch, 2380' from South & 1400' from West line, Sec. 69,A-2,H&GN, PD 13300'.
HEMPHILL (HEMPHILL Granite Wash) Samson Lone Star, L.L.C., Shell Fee '19', Sec. 19,41,H&TC, PD 13200' for the following horizontal wells:
 #3H, 467' from South & 2095' from East line of Sec. (BHL: 467' from North & 2540' from East Sec. line)
 #4H, 467' from South & 2087' from East line of Sec. (BHL: 967' from North & 2440' from East Sec. line)
HEMPHILL (N.W. MENDOTA Granite Wash) Jones Energy, Ltd., #330H Mendota Ranch, 516' from South & 1583' from West line, Sec. 30,B-1,H&GN, PD 10600' (BHL: 467' from North & West Sec. line) Horizontal
HEMPHILL (N.W. MENDOTA Granite Wash) amson Contour Energy E&P, L.L.C., #7 Mendota Ranch 'A' 33, 1900' from South & 910' from East line, Sec. 33,1,H&GN, PD 14000' (BHL: 2350' from South & 647' from West Sec. line) Directional well
HEMPHILL (WILDCAT & N.W. MENDOTA Granite Wash) Cimarex Energy Co., of Colorado, #12 Earp '60', 670' from South & 1000' from East line, Sec. 60,B-1,H&GN, PD 12800'. Rule 37
HEMPHILL (WILDCAT & N.W. MENDOTA Granite Wash) Mewbourne Oil Co., #1902 Webb, et al 'P', 230' from South & 2580' from East line, Sec. 190,C,G&MMB&A, PD 11000'. Rule 37
HEMPHILL (N.E. RAMP Granite Wash) Cordillera Texas, L.P., #11 Shell Fee '45', 467' from North & 660' from West line, Sec. 45,41,H&TC, PD 13000' (BHL: 467' from North & 660' from West Sec. line) Horizontal
HUTCHINSON (PANHANDLE) Pantera Energy Co., #4 Spurlock, 330' from South & East line of G. Martinez Survey, PD 3900'.
HUTCHINSON (PANHANDLE) WO Operating Co., #51R Cockrell Ranch, 1700' from South & 1200' from East line, Sec. 6,M-21,TCRR, PD 3500'.

HUTCHINSON (PANHANDLE) WO Operating Co., #134 Harvey Unit, 1021' from South & 1650' from West line, Sec. 14,M-21,TCRR, PD 4000'.
ROBERTS (WILDCAT & McMORDIE RANCH 9500') Texakoma Operating, L.P., #4 McMordie, 810' from North & 960' from West line, Sec. 90,C,G&M, PD 10500'.
ROBERTS (WILDCAT & N.W. MENDOTA, S.W. Granite Wash) Unit Petroleum Co., #9 Vollmert 'C', 1980' from North & 660' from West line, Sec. 10,—BS&F, PD 10900'.
ROBERTS (WILDCAT & ST. CLAIR Granite Wash) Texakoma Operating, L.P., #1 McMordie '84', 1986' from South & 1850' from West line, Sec. 84,C,G&M, PD 10500'.
WHEELER (WILDCAT & ALLISON PARKS Granite Wash) Samson Lone Star, L.L.C., #11 Fuhrman '19', 1600' from South & 667' from East line, Sec. 19,RE,R&E, PD 15000'.
WHEELER (WILDCAT & B&B Atoka Granite Wash) Chesapeake Operating, Inc., #2H West 'T', 3570' from North & 3900' from West line, Thomas James Survey, PD 15000'.
WHEELER (WILDCAT & B&B Granite Wash) Linn Operating, Inc., #6 Huff '32', 1650' from South & 2310' from West line, Sec. 32,A-3,H&GN, PD 15903'.
WHEELER (WILDCAT & FRYE RANCH Consolidated) Linn Operating, Inc., #5 Puryear '28', 660' from North & West line, Sec. 28,A-3,H&GN, PD 16285'.
WHEELER (WILDCAT & FRYE RANCH Consolidated) Questar E&P Co., #5034 Huff, 467' from North & 2123' from West line, Sec. 34,A-3,H&GN, PD 16300'. Replacement well
WHEELER (WILDCAT & N.W. KELTON Morrow) Questar E&P Co., #2 Conwell Gas Unit, 2310' from South & 467' from East line, Sec. 3,A-4,H&GN, PD 15500'.
WHEELER (WILDCAT & STILES RANCH Granite Wash Consolidated) Apache Corp., #1019 Sandra, 467' from North & East line, Sec. 19,—OS2, PD 18000'.
Oil Well Completions
**ROBERTS (LIPS Cleveland) Latigo Petroleum, L.P., #10H Courson Ranch '157', Sec. 157,13,T&NO, spud 1-22-08, drlg. compl 3-8-08, tested 6-29-08, pumped 42 bbl. of 40.5 grav. oil + 88 bbls. water on 24 hour test, GOR 11666, TVD 6781', MD 8675' — Horizontal
**ROBERTS (N.W. MENDOTA S.W. Granite Wash) Unit Petroleum Co., #10 Mahler, Sec. 99,C,G&M, spud 1-17-08, drlg. compl 2-6-08, tested 3-24-08, flowed 179 bbl. of 48.6 grav. oil + 150 bbls. water thru 16/64" choke on 24 hour test, GOR 7385, TD 10900', PBDT 10786' —
ROBERTS (N.W. MENDOTA S.W. Granite Wash) Unit Petroleum Co., #5 Waterfield 'A', Sec. 102,C,G&M, spud 4-13-08, drlg. compl 5-3-08, tested 6-16-08, flowed 188 bbl. of 50 grav. oil +****

40 bbls. water, GOR 5925, TD 10900', PBDT 10820' —
Gas Well Completions
CARSON (WEST PANHANDLE) Caprock Engineering, Inc., #1 Biggs Horn, Sec. 136,7,I&GN, spud 12-4-07, drlg. compl 12-6-07, tested 7-3-08, TD 3065' —
**HEMPHILL (ALLISON PARKS Granite Wash) Devon Energy Production Co., L.P., #1 Joe Dukes, Sec. 4,Z-1,ACH&B, spud 2-26-08, drlg. compl 4-4-08, tested 4-12-08, TD 15286', PBDT 13950' — Plug-Back
HEMPHILL (BEGERT 10200) Laredo Petroleum, Inc., #1 Begert Trust '5', Sec. 5,41,H&TC, spud 3-16-08, drlg. compl 4-4-08, tested 5-12-08, potential 3485 MCF, TD 13255', PBDT 11090' —
HEMPHILL (BUFFALO WALLOW Granite Wash) Forest Oil Corp., #139A L.A. Johnson, Sec. 59,M-1,H&GN, spud 5-14-08, drlg. compl 5-29-08, tested 6-30-08, potential 1826 MCF, TD 13470', PBDT 13402' —
HEMPHILL (BUFFALO WALLOW Granite Wash) Granite Operating Co., #3027 Ramp, Sec. 27,41,H&TC, spud 1-21-08, drlg. compl 2-11-08, tested 6-16-08, potential 315 MCF, TD 13124', PBDT 13124' —
HEMPHILL (HEMPHILL Granite Wash) Samson Lone Star, L.L.C., #21 Hobart '49', Sec. 49,A-2,H&GN, spud 3-24-08, drlg. compl 4-10-08, tested 7-5-08, TD 12818', PBDT 12722' —
**HEMPHILL (HEMPHILL Granite Wash) Samson Lone Star, L.L.C., #24H Hobart Ranch '20', Sec. 20,A-1,H&GN, spud 3-15-08, drlg. compl 4-16-08, tested 7-2-08, TVD 11101', MD 13522' — Horizontal
**HEMPHILL (N.W. MENDOTA Granite Wash) Jones Energy, Ltd., #230H Mendota Ranch, Sec. 30,B-1,H&GN, spud 3-27-08, drlg. compl 5-28-08, tested 6-20-08, potential 6163 MCF, TVD 10702', MD 13699' — Horizontal
HEMPHILL (N.W. MENDOTA Granite Wash) samson Contour Energy E&P, L.L.C., #5 Mendota Ranch '10A', Sec. 10,1,I&GN, spud 3-27-08, drlg. compl 4-12-08, tested 7-5-08, TD 11545', PBDT 11468' —
**ROBERTS (ST. CLAIR Granite Wash) Texakoma Operating, L.P., #1 North McMordie '127', Sec. 127,C,G&M, duf 5-4-08, drlg. compl 6-2-08, tested 7-7-08, potential 1066 MCF, TD 10080', PBDT 9997' —
WHEELER (FRYE RANCH Consolidated) Questar E&P Co., #104 Smith, Sec. 4,L, J.M. Lindsey Survey, spud 1-31-08, drlg. compl 3-21-08, tested 5-13-08, potential 4827 MCF, TD 16556', PBDT 16399' —
 See INTENTS, Page 10********

INVESTMENT STRATEGIES. ONE-ON-ONE ADVICE.
Duane Harp
 Financial Advisor
 1921 N Hobart
 Pampa, TX 79065
 806-665-6753
www.edwardjones.com Member SIPC
Edward Jones
 MAKING SENSE OF INVESTING

Subscribe to The Pampa News, 669-2525

ALBRACHT CHIROPRACTIC OF PAMPA
 2216 COFFEE STREET • 806.665.7161
 "Preventative Family Health Care" • Dr. Jack S. Albracht

Exciting New Technology!
SPINAL DECOMPRESSION has advantages:
 Can Decompression Help You?
 Find out if you are a candidate.
 Herniated, bulging discs • Degenerative Discs
 Lower Back Pain • Neck Pain
 Pain and/or numbness in arm or leg?

Call today for your FREE screening exam

Career in Cosmetology

Step onto the cutting-edge of fashion with a lucrative future in cosmetology.

Let us put your new career plans in motion when you enroll with us for an exceptional education in cosmetology!

Call Today.

Register Now
 Classes start in October!

Clarendon COLLEGE
 Pampa Center
 1601 Kentucky
 Pampa, TX 79065
 1.806.665.8801
www.ClarendonCollege.edu

Unlimited Texting to Your Circle™

Add a new My Circle® Message Pack to your My Circle calling plan

Get UNLIMITED text, pics & flicks to Your Circle plus UNLIMITED mobile-to-mobile messaging.

Our lowest price ever!
\$19.99
 after \$50 mail-in rebate & 2-yr. service agreement

Available in turquoise blue, citrus orange, lavender, and slate gray.

BlackBerry Pearl ONLY \$79.99
 after \$100 mail-in rebate with 2-yr. Smart Choice Pack service agreement.
 • Maps and TeleNav GPS
 • Voice Command and Dialing
 • Bluetooth®
 • 2.0 MP Camera
 Available in red and amethyst.

come and get your love
alltel wireless
alltel.com 1-800-alltel-1

Alltel Retail Stores	Pampa 1329 N. Hobart (806) 669-3435	Dalhart Comm. Connection (806) 249-9411	Perryton Perryton Office Supply (806) 435-4812
Borger 1303 W. Wilson (806) 273-2942	Shop at a participating retailer: Equipment & promotional offers at these locations may vary.	Dumas Access Wireless (806) 935-9197	Spearman Country Cellular (806) 659-2541
Childress 2004 Ave. G N.W. (940) 937-8550	Borger All About Wireless (806) 274-7452 Comm. Connection (806) 274-9444	Hereford Whiteface Cellular (806) 363-2740	Wheeler Clawson Comm. (806) 344-0402
Dumas 1526 Guyfane Plaza (806) 935-4307	Canadian Canadian Parts & Supply (806) 323-8556	Pampa Comm. Connection (806) 669-1551 RadioShack (806) 669-2253	Proud Sponsor of:

For Business & Government Accounts call 1-866-WLS-BIZZ or visit alltelbusiness.com

Federal, state & local taxes & charges apply. In addition, Alltel may charge monthly connectivity, regulatory, administrative & 911 surcharges up to \$2.19 & federal & state Universal Service Fund fees (both may vary by customer usage). These additional fees may not be taxes or government-required charges & are subject to change. Additional information regarding your taxes, fees & surcharges is available from your Alltel customer service representative & on your monthly bill. My Circle: Available to new & existing customers on current contract rate plans. Minimum rate plan of \$49.99 for 5 Circle Plan numbers; \$59.99 for 10 numbers; \$89.99 for 20 numbers. For Smart Choice Pack customers, minimum rate plan of \$99.99 for 5 Circle Plan numbers; \$139.99 for 10 numbers; \$179.99 for 20 numbers. My Circle numbers must be shared among all lines on the primary account. Customer may not designate own wireless or voice mail number, Directory Assistance or 900 numbers as any of the available numbers. Calls must begin & end in your plan's calling area. Designated numbers must be within the U.S. Feature may be discontinued at the discretion of Alltel. Restrictions apply. See alltel.com for complete details. Please Note: Phones & applicable rebates available for a limited time, while supplies last, with activation of a qualifying rate plan. Limit 1 rebate per qualifying purchase. Phone cannot be returned once mail-in rebate certificate has been submitted. Customer pays applicable taxes. See rebate certificate for details. Smart Choice Pack Requirements: All new or existing customers activating or upgrading to a smart device are required to purchase a Smart Choice Pack to qualify for the in-contract phone price. Bluetooth: The Bluetooth features of these handsets may not be compatible with all devices that are Bluetooth-enabled. Alltel cannot be responsible for compatibility with devices not sold by Alltel. Additional information: This offer may be limited due to time, supplies, coverage, or participating locations. \$25 non-refundable activation fee & possible \$200 early termination fee applies per line. Service is according to the Terms & Conditions for Communications Services & other information available at any Alltel store or alltel.com. All product & service marks referenced are the names, trade names, trademarks & logos of their respective owners. The RIM & BlackBerry families of related marks, images & symbols are the exclusive properties & trademarks of Research In Motion Limited—used by permission. BlackBerry is registered with the U.S. Patent & Trademark Office & may be pending or registered in other countries. Screen images are simulated. ©2008 Alltel Communications, LLC. All rights reserved.

Dear Abby...

By Pauline & Jeanne Phillips

DEAR ABBY: I work for a major lending company and have cleaned out foreclosed homes. Too many times, I find animals who have died from exposure or literally starved to death. My message to homeowners is: PLEASE make arrangements for your pets if you can't take them with you. Once a loan company notifies you of foreclosure, it can be many weeks before someone enters that home. Give your pet a fighting chance! -- DISCOURAGED IN ILLINOIS

DEAR DISCOURAGED: I'm pleased to pass along your important message. If living arrangements change, your family pet should not be abandoned or dumped to fend for itself. Contact a rescue group so the animal can be placed for adoption with another pet lover or a shelter.

DEAR ABBY: I have often read complaints about people who are chronically late, but I have the opposite problem with my friend, "Adele," who is annoyingly early. If I am hosting a get-together, Adele invariably arrives 45 to 60 minutes before the start time. I am usually making last-minute preparations then and have sometimes not even gotten into the shower yet. If we are going to an event together, Adele will also arrive long before the appointed time, and I feel rushed and rude for ignoring her while I get ready. If I am driving, when I pick her up she's always waiting on her front step as though I am late. Abby, I am a prompt person. I always try to get to an appointment five to 10 minutes early, or arrive at a party 10 to 15 minutes after the appointed time, which I have been told is good manners. Other than this one issue, Adele and I are close, and I enjoy her companionship very much. I don't want to jeopardize our friendship. Am I rude for making her wait, or is she rude for imposing herself on me? -- ON TIME IN GERMANTOWN, WIS.

DEAR ON TIME: It is as rude to arrive very early as it is to show up very late. According to Emily Post's "Etiquette," a person should show up for an appointment (or social engagement) on time or shortly after the time it is scheduled. Adele may be lonely and hungry for company or have a lot of time on her hands, but you should be good enough friends that you can explain that when she shows up as early as she does, it puts undue pressure on you. And the fact she chooses to wait on her front step to be picked up should not make you feel guilty. It is her preference, and not a reflection on you.

DEAR ABBY: After I ordered at a fast-food establishment, the cashier informed me of the amount of the bill. I had the correct change and placed the money on the counter. She looked at me and told me it was rude to place the money on the counter instead of into her hands. She asked me if I had a problem with handing her the money. I was offended. Since I have never worked in the fast-food industry, does placing payment on the counter send a negative message? What are your thoughts, Abby? -- BURGER BOY IN MISSISSIPPI

DEAR BURGER BOY: I think the cashier may have been having a bad day and was looking for a reason to dump on someone. Whether you placed the cash on the counter or into her hands, your bill was paid, and this is all that matters as long as you were polite to her.

For Better Or Worse



Zits



Garfield



Beetle Bailey



Marvin



B.C.



Hagar The Horrible



Peanuts



Blondie



Crossword Puzzle

CROSSWORD

By THOMAS JOSEPH

ACROSS 42 Agreeable

1 Fakes answers

6 Disconcert

11 Custom

12 Coffee house

2 Expensive

13 Juan's wife

3 Stood for

14 Clothing tag

15 Bounder

17 Raiser of Cain

18 Unity

19 Supplies, as water

22 Steno need

23 Take to the skies

24 Hull of hockey

25 Bow's cousin

27 Bender

30 "Get a move on!"

31 Screw up

32 "— your loss!"

33 Samuel Richardson novel

35 Boors

38 Ominous bird

39 Dutch symbol

40 Leaning

41 Actor Keach

BACKS UNHIT STATE NEMO BAGS ONE ANDRE REPEALS LATE SHAG PACER ARENA TESTY
PACKS ETHEL PLANO ANTE FANG NFLTEAM MADRE PEAP FLAT GALA PINES STEVE ESSEX
Yesterday's answer
16 Surrenders
27 Butler of fiction
20 Sorry-for-oneseif
28 Francis or Dahl
6 Completely
21 Spell down
29 Some pianos
30 Dagger parts
7 Meadow cry
24 Shiverer's sound
34 Stable mother
8 Optimally
25 Clip
9 Wonder of music
26 Address of "Dr. Menelaus No"
37 Bond, e.g.

NEW CROSSWORD BOOK! Send \$4.75 (check/m.o.) to Thomas Joseph Book 2, P.O. Box 536475, Orlando, FL 32853-6475



Marmaduke



The Family Circus

By Bil Keane



Flo & Friends



Reagan

Continued from Page 4

a crisis facing every American. He agreed with me and went to the leadership and they agreed, and the resulting GOP response is getting the media's begrudging attention.

It's not enough, however. This needs to be a party-wide strategy. The entire Republican House membership and all their Senate Republican colleagues need to be on the Hill now, making the case for Congress to reconvene now as loud as they can. And the president needs

to call the Congress back into session and demand that the Democrats act to put an end to the crisis now.

This is a golden opportunity, and if the GOP fails to take full advantage of it they will deserve it if the voters go with Democrats in November. The American people are with the Republicans on the most important issue of our time.

The question is, are the Republicans on their side and willing to lead them in the fight to use all the oil resources the Lord has given us in

such great abundance and which now are untapped beneath our feet because the Democrats won't allow us to drill down to get it?

Republicans can unite to fight and win, or they can do what they seem to do best these days, cringe and surrender.

It's up to them.
—Mike Reagan, the elder son of the late President Ronald Reagan, is heard on more than 200 talk radio stations nationally as part of the Radio America Network.

Newbury

Continued from Page 4

He is a 1959 graduate of Temple High School, where he and Joyce started dating during their junior years. They then enrolled at Howard Payne University in Brownwood, where he was awarded a football scholarship. A lineman, he quietly worked in the trenches — as he has in life since.

Hal was the kind of player who'd help the other fellow up, even if he'd been the one who sent him to the turf. ...

In Lubbock, he managed a furniture store for several years. Joyce was a decorated teacher in the public schools, where she signed off on a 24-year career in

June.

Along the way, they've accumulated several rental properties.

He's one of the city's most popular landlords, always smiling, extending due dates and unfailingly forgiving. And to widows in his church, his handiwork in home repairs is legendary. They call him Mr. Fix-It. ...

Quick-witted and ever eager to find humor in unlikely situations, Hal is "so far, so good" with his disease.

"My memory slips now and then, like it always has," he grinned. "But Joyce'll know that it's plumb gone if I try to give away my other kidney."

Doctors and others are nothing short of amazed at the goings-on. ...

It's all happened fast. Hal's offer was made May 5. The medical transplant committee was "thumbs up" on June 17, and the next available date for surgery was July 10.

"My prayer all along has been that if this were not

the thing for Hal to do that God would shut the door at some point," Joyce said. "There was never even a window closed; it was a 'go' from the beginning. Throughout the procedure, God gave me a perfect peace about everything."

"To see Hal's determination and joy — and how strongly he felt about donating the kidney — makes us very proud of him." ...

As Hal and Randy were wheeled into surgery, some of the doctors and nurses blinked back tears as they completed God's miracle. The four-hour surgeries began at 7:30 a.m. (Randy's creatin level was at 10, well into the dialysis range, since normal is 0.5 to 1.5. Hours later, it was down to 3.0. When he was dismissed three days later, it was 1.0.)

The kidney began functioning immediately, and he's had no pain medication since the day of surgery. Surprisingly, his vision since the surgery is markedly improved. Doctors say that the toxic-

ity of his system was the reason he could no longer see to read.

The First Baptist Church deacon is reading again — even piano music, his rhythm of life restored. ...

What about Hal? His report is A-plus, too. He's armed with new topics to joke about.

He's bragging about having something in common with Adam.

"We both gave up ribs, but Eve's old man did it without pain medicine!"

Hal's a case, isn't he? I've known that since we were in college together at Howard Payne. He was a decent football player and a good student — a man whose life merits modeling. Maybe others can "go to school" on what he's done. Just don't try to mimic his humor. I mean, who else would claim kidneys so healthy you'd have to beat 'em to death with a boat oar? ...

—Dr. Newbury is a speaker and author in the Metroplex.

Primary

Cont. from Page 4

felt disenfranchised," says Boyd Ritchie, the state party chairman. "Do I think that the system needs to be changed? Yes, I do. But do I think it needs to be thrown out altogether in favor of a (one-person, one-vote) primary system? I don't think so."

American citizens rank among the lowest in the developed world for electoral participation. In the Texas primaries this year, barely 28 percent of registered voters participated up from a paltry 15.4 percent in 2004.

Complicating the process only discourages participation even more, and it's hard to imagine a process more complicated than the Texas two-step. Trashing it would do Texas Democrats and American democracy a world of good.

U R L :
http://www.dallas-news.com

FORD FAMILY CHIROPRACTIC

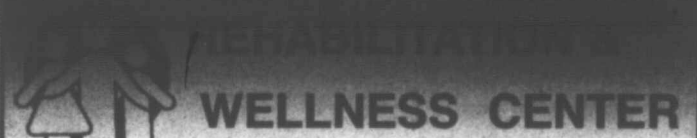

WELLNESS CENTER
New location to better serve our community's healthcare needs
at 701 N. Price Rd
Pampa, TX
(806) 665-7261

- Services Include:
- State of the Art Modern Chiropractic Care
 - New digital X-ray services
 - Surface EMG
 - Computerized muscle strength & range of motion testing
 - Personalized therapeutic rehabilitative exercise program
 - Digital orthotics casting
 - Soft tissue & myofascial release (medical massage) techniques
 - Spinal distraction/decompression for disc problems
 - Kinesiotaping for sports & other injuries
 - Children's activity area

Dr. Mark W. Ford, Jr.
Dr. Samantha A. Ford

COMMUNITY CHRISTIAN SCHOOL OF PAMPA
ACADEMICS • CHARACTER • CITIZENSHIP

ENROLL NOW FOR 2008-2009!
K4 -- 8TH GRADE

Advanced Academic Programs for all Grades

- Limited Class Sizes with Low Student/Teacher Ratio
- School Uniforms
- Weekly Chapel Services & Daily Bible Instruction
- High Emphasis on Personal Character Development & Discipline
- Phonics Based Reading Program
- Proven, Classical Curriculum

For an Information Packet and a Personal Tour contact Administrator Mrs. Marsha Richardson at 665-3393.

Member of the Association of Christian Schools International ACSIS

CLARENDON DEALER TO OFFER GAS FOR 99¢ PER GALLON*

Thru 2008 & To Sell Vehicles For Just \$29 Down & As Low As \$129 Per Month!

Customers To Pay Just 99¢ Per Gallon Until 2009 When They Purchase Any Vehicle This Wednesday, August 13th Through Saturday, August 16th!

Claire Wilson, Staff Writer

CLARENDON, TX — Mr. Phillip Frazier, General Manager of Stanley Chevrolet in Clarendon, just announced that he has issued a directive to the Management and Sales staff at the dealership to accept all reasonable offers from any customer who purchases a vehicle between now and Saturday, August 16th. He states that he has several local auto loan specialists willing to waive all payments for 90 days with approved credit and he will sell pre-owned vehicles for as low as \$29 down and as low as \$129 per month! Add gas for only 99¢ a gallon for the rest of the year! and that's an unbeatable deal! All recent trade-ins, lease returns, service loaner vehicles and dealer demos at Stanley Chevrolet in Clarendon are to be sold off during this event.

This unprecedented 4-day sell-off event is scheduled for this Wednesday, August 13th through Saturday, August 16th. This event must take place regardless of any weather conditions that may arise.

Frazier offers a simple explanation for this unprecedented sale, "We've had record sales due, in part, to recent manufacturer discount pricing programs. As a result we are now extremely well-stocked with hundreds of new and late-model, low mileage trade-ins, most with the remainder of the manufacturers' warranties still in effect." He adds, "During this massive sales event we will offer unbelievable discounts on all of these pre-owned vehicles and sell many for just \$29 down, and as low as \$129 per month". In addition, during these four days we will give every buyer **free oil changes for one year**. As you can see I am committed to doing whatever it takes to sell off our entire inventory of pre-owned vehicles by month's-end, even if people have had serious credit problems in the past. We've arranged for several finance representatives to be on-site each day to assist those with past credit issues. We can finance all qualified buyers."

He also points out that in most instances their prices could be

thousands lower than local auction prices. "Current automotive market conditions indicate that the best values exist in the pre-owned market. The recent surge in new vehicle sales due to several manufacturers' national discount programs has created a surplus of pre-owned vehicles leading to a rapid decline in the prices of like-new vehicles. It

couldn't be any better for pre-owned vehicle shoppers." Expect to purchase a quality used vehicle at the lowest possible price, including vehicles priced as low as \$4,400.

There will be an enormous selection of vehicles to choose from, including Chevrolet, Pontiac, GMC, Buick, Toyota, Honda, Nissan, Chrysler, Jeep, Ford and more.

Frazier explains, "Interest rates are still very low but are poised to rise in the near future. Most of all, we've got over a million dollars worth of inventory—that's hundreds of new and pre-owned cars, trucks, minivans and sport utility vehicles to choose from. It can't get any better for the serious auto buyer!"

For auto shoppers looking for a very low payment and price there will be many choices, including a 2008 Ford Taurus with automatic transmission and A/C for just \$29 down and \$129 per month. Sample payments will be clearly marked on all vehicles. All you'll need to do is obtain credit approval, then pick a vehicle and a payment. It's that simple.

He cites other examples, three 2008 Pontiac G6s fresh off of program and very well equipped with moonroof, power package and alloy wheels for only \$29 down and \$259 per month. For those auto shoppers looking to trade their current vehicle, all trades will be purchased for 100% of their current Kelley Blue Book

*99¢ denotes down payment, subject to lender approval and credit worthiness. Exact rate and terms vary by vehicle. All taxes, title, license and fees are extra.
Example: 2008 Ford Taurus, #28 P41029A, \$29 down, \$129 a month for 30 months @ 10% APR, cash price \$4,400.
Example: 2008 Pontiac G6 (3 available), #287T0205, \$29 down, \$259 a month for 72 months @ 8% APR, cash price \$14,999.
Trade-in value of incentive is \$480. Each customer who purchases a pre-owned vehicle from dealer inventory will receive a \$480 gas card OR a dealer check for \$480 at the time of purchase. Incentive offer has no effect on the selling price of the vehicle. Customer will receive \$480 incentive regardless of actual miles they drive per month or MPG they receive on vehicle purchased. \$480 value is based on driving 600 miles per month at an average of 25 miles per gallon at an average price of \$1.90/gal. at time of printing: 800 miles/20MPG = 25 gallons per month. 25 gal. x 9 months = 180 gal. \$1.90/gal. less \$400/gal. = \$540 times 100 gal. = \$480.
*Trade-in value not to exceed 100% Kelley Blue Book retail value less any deductions for mileage and reconditioning, see dealer for details.
*Any negative equity will be applied to new loan balance.
Vehicles subject to prior sale.
We reserve the right to correct any typographical errors.
©2008 The Premier Group All Rights Reserved.

FAMILY STORE
By Donating Your Re-Saleable Items... We're Able To Provide Quality Essentials To Our Customers

TAKE ADVANTAGE OF OUR PICKUP SERVICE
Call And We'll Schedule To Pick Up Your Re-Saleable Items On The Following Days

Thursday ... Furniture
Tuesday ... Clothes & Brick N' Brack
"the clothes must be bagged & brick brack boxed"

*** or ***

Drop Off Your Items At The Store During Business Hours
"to assure donations are received for Salvation Army use ... please do not drop off on the weekend"

409 W. Brown • 665-6755
Tues-Wed-Eri 10am-4pm • Thur 11am-4pm • Sat 10am-2pm

Committed To The Community Since 1929

If you're like most people, you want a pharmacist who takes the time to talk to you about your medication. Our pharmacy staff is committed to helping customers feel better by providing friendly, reliable prescription service and by making sure customers understand important information about their prescriptions.

The next time you need a prescription filled or refilled, call Dennis, our friendly pharmacist, and see what a difference caring service can make.

B & B Pharmacy
308 N. Ballard
Pampa, TH.
79865
886.665.5788
886.669.1871

Farm Scene: Oregon issues first report on state chemical use

EUGENE, Ore. (AP) — More than 40 million pounds of pesticides and herbicides were used in Oregon's farms, forests and fields last year, with potato fields getting the biggest dose, according to the state's first tabulation of chemical use.

The state Department of Agriculture report showed that a soil fumigant used on potato fields, known as metam-sodium, was by far the most-applied product by weight. It accounted for 42 percent of the chemicals applied last year.

The report was authorized by the 1999 Legislature to provide more detailed information about the use of toxic chemicals in agriculture, to gauge how they affect soil and water quality. It was released last week after being delayed by years of political struggle.

The Northwest Coalition for Alternatives to Pesticides of Eugene pushed for the annual reports.

"Eight years after starting work on this I'm very excited to see the first data," said NCAP's Aimee Code. "I think it will help all of us to better protect our health and clean up our waters."

Terry Witt, executive director of Oregonians for Food and Shelter, said the pesticides are spread over a huge number of acres — about 17 million farm acres alone. Farmers and foresters have been far more sparing with pesticide applications in recent

years, he said, in part to save money as prices go up.

"These tools are tested, and I think our people for the most part use them extremely judiciously," said Witt, whose group's mission includes protecting responsible pesticide applicators from over-regulation. "I don't think (the report) should be too alarming."

During the political fight to establish the reporting system, the agriculture industry opposed detailed public disclosure of chemical use in smaller geographic areas, saying that information could be misused.

Katy Coba, director of Oregon's agriculture department, said the report doesn't contain many surprises.

"Oregon pesticide use shows similarities with what neighboring California has been finding through their reporting system," she said in a statement. "One year's data is interesting, but we hope the reports collected this year and in the future will help provide a more clear picture of trends in Oregon's pesticide use."

Rounding out the top five statewide after metam-sodium were the herbicide glyphosate at 9 percent of the total weight, the wood preservative copper naphthenate at 7 percent, the soil fumigant 1,3-dichloropropene at 5 percent and the insecticide aliphatic petroleum hydrocarbons at 4 per-

cent.

Agriculture accounted for nearly all of the chemical use, with almost 85 percent of the total. That was followed by other at 9 percent and forestry at 3 percent.

According to the report, the state received almost 285,000 reports of herbicide and pesticide use. A total of 551 different chemicals were cited.

Intents

Continued from Page 7

WHEELER (FRYE RANCH Consolidated) Apache Corp., #1 Weatherly '1', Sec. 1,A-4,H&Gn, spud 3-18-08, drlg. compl 5-7-08, tested 6-6-08, potential 23907 MCF, TD 15050', PBTD 15010' —

WHEELER (STILES RANCH Atoka) Apache Corp., #6016 Stiles '16', Sec. 16,A-3,H&Gn, spud 3-18-08, drlg. compl 4-25-08, tested 6-6-08, potential 4515 MCF, TD 16618', PBTD 16520' —

WHEELER (STILES RANCH Atoka) Questar E&P Co., #104 Bass Trust, Sec. 4,—,AB&M, spud 1-14-08, drlg. compl 3-10-08, tested 5-1-08, potential 2908 MCF, TD 15981', PBTD 15980' —

WHEELER (STILES RANCH Granite Wash) Apache Corp., #3024 Stiles '24', Sec. 24,A-3,H&Gn, spud 4-15-08, drlg. compl 5-6-08, tested 5-21-08, potential 2356 MCF, TD 16400', PBTD 14350' —

WHEELER (STILES RANCH Granite Wash) Chesapeake Operating, Inc., #2313 Stiles Ranch, Sec. 23,A-3,H&Gn, spud 3-1-08, drlg. compl 3-22-08, tested 5-29-08, potential 5239 MCF, TD 14200', PBTD 14150' —

WHEELER (STILES RANCH Granite Wash Consolidated) Apache Corp., #6068 Stiles '68', Sec. 68,A7,Abst. 891, spud 6-9-08, drlg. compl 6-26-08, tested 7-3-08, potential 3111 MCF, TD 16693', PBTD 14800' —

Elderly

Continued from Page 6

urethra into the bladder.

- Aging. After menopause, the infections may become more common in women because tissues of the vagina, urethra and bladder become thinner and more fragile due to loss of estrogen.

In men, an enlarged prostate may prevent the bladder from emptying completely upon urination and increase risk of infection.

- Kidney stones or any other urinary obstruction, including prolonged catheter placement.

- Diabetes and other

chronic illnesses that may impair the immune system. The National Kidney and Urologic Diseases

Information Clearinghouse recommends the following steps to reduce your risk of urinary tract infections:

- Drink lots of fluid to flush the bacteria from your system — water is best.

- Drink cranberry juice or take vitamin C. Both increase the acid in urine so bacteria cannot grow easily. Cranberry juice also makes the bladder wall slippery so bacteria cannot stick to it. However, persons on certain medications should avoid cranberry juice, so be sure to discuss this with a health-care provider.

- Urinate frequently and go when at the first urge. Bacteria can grow when urine stays in the bladder too long.

- Urinate shortly after sex. This can flush away bacteria that might have entered the urethra during sex.

- After using the toilet, always wipe from front to back, especially after a bowel movement.

- Wear cotton underwear and loose-fitting clothes so air can keep the area dry. Avoid tight-fitting jeans and nylon underwear which trap moisture and may help bacteria grow.

"If your health provider suspects you have a urinary tract infection, he or she may ask you for a urine sample to determine if pus, red blood cells or bacteria are present in your urine," Crocker said. "Analysis of the urine,

sometimes followed by a urine culture, may reveal whether you have an infection."

Generally antibiotics are the first line of treatment, he said. Which drugs are prescribed and for how long depends on the patient's condition and the type of bacteria found in the urine.

When treated promptly and properly, these infections rarely lead to complications, Crocker said. But left untreated, a urinary tract infection can become something more serious than merely a set of uncomfortable symptoms. Untreated urinary tract infections can lead to acute or chronic kidney infections, which could permanently damage your kidneys.

In addition to following the health provider's instructions and completing the full

course of antibiotics, the following tips might provide some relief:

- Drink plenty of water to dilute the urine and help flush out bacteria.

- Avoid coffee, alcohol and caffeinated soft drinks. These may irritate the bladder and contribute to a frequent need to urinate.

- Use a heating pad on the abdomen to minimize discomfort.

For more information, visit The National Kidney and Urologic Diseases Information Clearinghouse, a service of the National Institute of Diabetes and Digestive and Kidney Diseases, National Institutes of Health:

NEW BEGINNING SOUTHERN GOSPEL GROUP
SUNDAY AUGUST 10TH 6:00 P.M. AT
CALVARY ASSEMBLY OF GOD
1030 LOVE STREET, PAMPA, TEXAS
ALL ARE INVITED FOR A BLESSING
YOU WON'T SOON FORGET

Yard Care Made Easy. STIHL

FS 45 Trimmer

GREAT VALUE!

- Easy to use, well-balanced homeowner trimmer
- Lightweight, reliable and fast cutting
- Dual line AUTOCUT™ TapAction™ cutting head

BG 55 Handheld Blower

- Primer bulb and throttle lock ensure fast starts
- Adjustable tube length

MS 170 Chain Saw

- Designed for occasional wood-cutting tasks around the home
- Includes many of the excellent design features of our professional models

Please wear protective apparel as recommended in your instruction manual...

STIHL - 8,000 Servicing Dealers Nationwide!

WTL

POWER EQUIPMENT

SALES & RENTAL

103 S. HOBART 806-665-2366

stihlusa.com Are you ready for a STIHL?

Debate

Continued from Page 6

While some have health problems and aren't likely to live long, others are "very active, very vigorous and have minimal health issues, and many of those men are going to live into their late 80s or 90s," Brooks said.

Ryan, in San Francisco, said age shouldn't be the sole measure.

"It would be a disservice to patients to have their chronological age be the only factor making important health decisions," he said. "There are some very young 75-year-olds out there."

But rather than feel slighted by the recommendation, Dr. William Hahn of the Dana-Farber Cancer Institute in Boston said those over 75 should "feel liberated from having to have the test. It's one less thing for people over 75 to worry about."

Kramer said the task force made it clear that doctors shouldn't do routine screening on those under 75 without discussing it first with the patient. The 60-year-old Kramer said he told his doctor he didn't want the PSA test, but the lab did it any-

way. The Cancer Society's Brooks noted that there are four major studies under way on prostate cancer screening and treatment.

"Hopefully, within the next three or four years, we will have some outcomes from those studies and be able to give a little more definitive guidance to men and physicians," said Brooks.

Retiree Paul Bockenstedt, of Dayton, Ohio, said he doesn't agree with the task force recommendation and plans to continue to get screened. He's 84, in good health, and men in his family have lived past 100, he said. If he were diagnosed with prostate cancer, Bockenstedt said he'd consider getting treatment, depending on his health at the time.

"I'd rather know in my case," he said.

On the Net:
<http://www.annals.org/content/vol149/issue3/>

Dreaming of a Summer Getaway?

We Have Loans For Everything!

Vacations • Cars
Education • Homes
Remodeling
and more...

Pampa Bank
 806-665-3669
 120 W Kingsmill

Miami Bank
 806-868-2771
 PO Box 8

First State Bank of Miami

Menus

Week of August 11-15

Kid's Cafe-Wilson
MONDAY
Macaroni cheese, barbecue wieners, English peas, dessert.

Kid's Cafe-Lamar
TUESDAY
Chicken noodles, salad, English peas, dessert.

Kid's Cafe-Briarwood
FRIDAY
Sloppy joes, fries, corn, dessert.

Senior Citizens
MONDAY
Chicken fried steak or fajita chicken breast, mashed potatoes, spinach, beets, beans, German chocolate cake or banana pudding, slaw, tossed or jello salad, hot rolls or cornbread.

TUESDAY
Beef stew or chicken noodle soup, Boston cream pie or apple pie, slaw, tossed or jello salad, hot rolls or cornbread.

WEDNESDAY
Roast beef brisket/brown gravy or cook's choice, mashed potatoes, fried squash, turnip greens, beans, strawberry shortcake or chocolate pie, slaw, tossed or jello salad, hot rolls or cornbread.

THURSDAY
Chicken strips or meatloaf, mashed potatoes, Italian green beans, cream corn, beans, chocolate pistachio bundt cake or coconut cream pie, slaw, tossed or jello salad, hot rolls or cornbread.

FRIDAY
Catfish/hushpuppies or Swedish meatballs/noodles, potato wedges, cauliflower/broccoli, beans, turtle brownies or tapioca cups, slaw, tossed or jello salad, garlic bread sticks, hot rolls or cornbread.

Meals On Wheels
MONDAY
Chicken spaghetti, pickled beets, peas, pineapple.

TUESDAY
Sausage & rice casserole, green beans & tomatoes, pears, cornbread salad.

WEDNESDAY
Oven-fried chicken, mashed potatoes, green beans, jello.

THURSDAY
Swedish meatballs & noodles, lima beans, carrots, applesauce.

FRIDAY
Baked fish, rice pilaf, green beans, garlic bread, apricots.

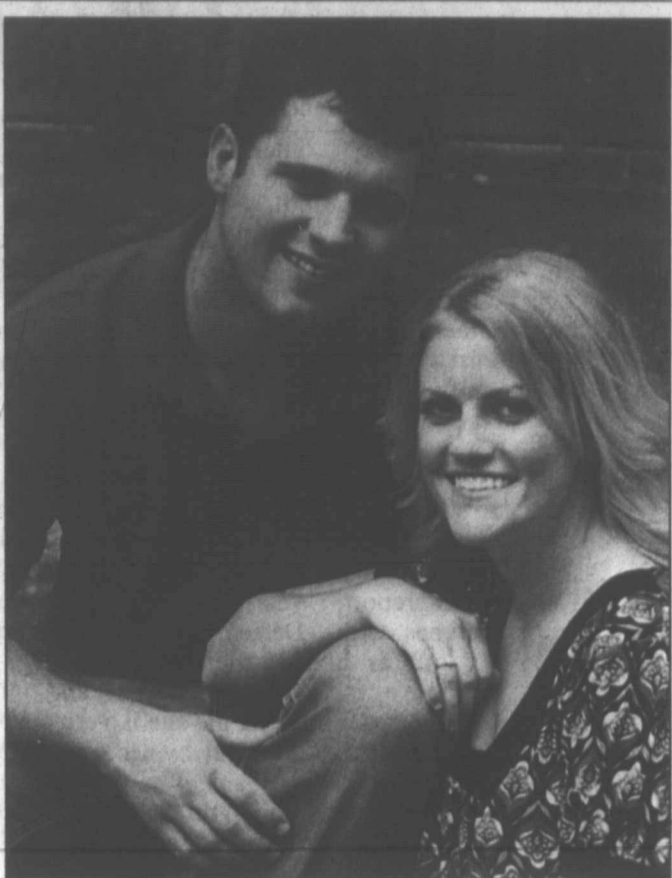

Frye/Brown

Whitney Frye and Jason Brown plan to wed Sept. 6 at Country Home Weddings in Canyon. The bride-to-be is the daughter of Lonnie and Donna Frye of Canyon. She graduated from Canyon High School and is presently a senior physical therapy major at West Texas A&M University. She plans to pursue a master's degree in physical therapy after graduation and is employed by The Cake Co. in Canyon. The future bridegroom is the son of Dwight and Jackie Brown of Pampa. He graduated from Pampa High School and attended Texas A&M University Fire Academy, where he graduated among the top 10 in his class. He is presently employed with Pampa Fire Department and works part-time for the Goode Ranch.

Cradle call

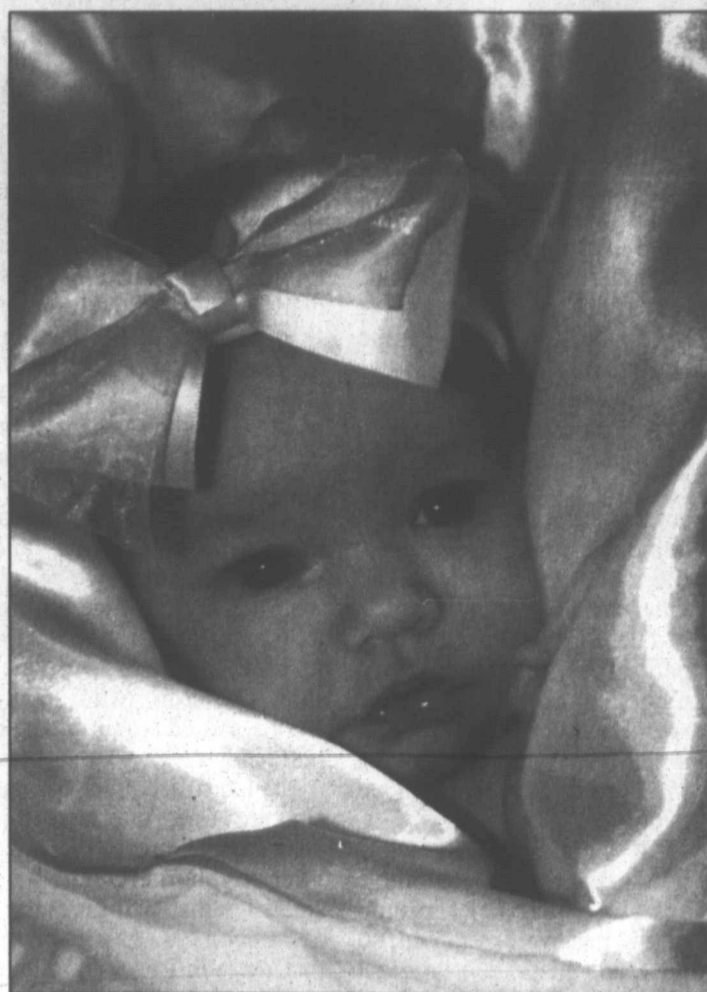

Rylee Kate Watkins

Rylee Kate Watkins was born at 1:10 p.m. Feb. 22, 2008, at Pampa Regional Medical Center, to Phillip and Jill Watkins of Pampa. At birth, the infant weighed 7-pounds, 10-ounces and was 19½-inches long. The baby is the sibling of sister, Alexis Watkins of Pampa; and is the grandchild of paternal grandparents, Belinda and Darrell Martin of Pampa, and David and Chris Watkins of Duncan, Okla., and maternal grandparents, Shirley Newman of Amarillo and Dempsey Newman of Cookville.

THC, Texas First Lady announce new 'treasurers award'

AUSTIN — The Texas Historical Commission (THC), in partnership with the Office of the First Lady, has recently announced a new award designed to honor Texas communities that have shown a high level of cre-

ativity and ingenuity in recognizing and preserving their authentic "sense of place."

Is your home town a Main Street City, a Certified Local Government or does it boast a restored historic county court-

house? A combination of any puts Texas communities in the running to be awarded this new and prestigious distinction.

"Preserving Texas' historic treasures ensures that our unique culture and rich heritage is saved

for future generations," said First Lady Anita Perry. "The Texas Treasures Award recognizes communities who embrace the treasures of their past and protect them for the benefit and enjoyment of all Texans' future."

The First Lady's Texas Treasures Award will be presented to communities that demonstrate sustainable preservation efforts related to THC programs

See AWARD, Page 12

2008 PROPERTY TAX RATES IN GRAY COUNTY GENERAL

This notice concerns 2008 property tax rates for Gray County General. It presents information about three tax rates. Last year's tax rate is the actual rate the taxing unit used to determine property taxes last year. This year's effective tax rate would impose the same total taxes as last year if you compare properties taxed in both years. This year's rollback tax rate is the highest tax rate the taxing unit can set before tax payers can start tax rollback procedures. In each case these rates are found by dividing the total amount of taxes by the tax base (the total value of taxable property) with adjustments as required by state law. The rates are given per \$100 of property value.

Last Year's Tax Rate:	General Fund	Farm To Market/ Flood Control Fund
Last year's operating taxes	\$5,823,903	\$543,211
Last year's debt taxes	\$117,275	\$0
Last year's total taxes	\$5,941,178	\$543,211
Last year's tax base	\$1,370,997,838	\$1,360,987,648
Last year's total tax rate	0.433347/\$100	0.039913/\$100
This year's effective tax rate:		
Last year's adjusted taxes (after subtracting taxes on lost property)	\$5,882,998	\$537,852
+ This year's adjusted tax base (after subtracting value of new property)	\$1,556,545,722	\$1,546,982,489
= This year's effective tax rate for each fund	0.377952/\$100	0.034767/\$100
Total effective tax rate (Maximum rate unless unit publishes notices and holds hearings)	0.412719/\$100	
This year's rollback tax rate:		
Last year's adjusted operating taxes (after subtracting taxes on lost property and adjusting for any transferred function, tax increment financing, state criminal justice mandate, and/or enhanced indigent health care expenditures)	\$5,786,914	\$537,852
+ This year's adjusted tax base	\$1,556,545,722	\$1,546,982,489
= This year's effective operating rate	0.371779/\$100	0.034767/\$100
x 1.08 = this year's maximum operating rate	0.401521/\$100	0.037548/\$100
+ This year's debt rate	0.007661/\$100	0.000000/\$100
= This year's rollback rate for each fund	0.409182/\$100	0.037548/\$100
This year's total rollback rate	0.446730/\$100	

Statement of Increase/Decrease

If Gray County General adopts a 2008 tax rate equal to the effective tax rate of 0.412719 per \$100 of value, taxes would decrease compared to 2007 taxes by \$19,157.

Schedule A: General Fund - Unencumbered Fund Balances

The following estimated balances will be left in the unit's property tax accounts at the end of the fiscal year. These balances are not encumbered by a corresponding debt obligation.

Type of Property Tax Fund	Balance
Maintenance and Operations	\$2,293,403
Interest and Sinking	\$5,809

Schedule B: General Fund - 2008 Debt Service

The unit plans to pay the following amounts for long-term debts that are secured by property taxes. These amounts will be paid from property tax revenues (or additional sales tax revenues, if applicable).

Description of Debt	Principal or Contract Payment to be Paid from Property Taxes	Interest to be Paid from Property Taxes	Other Amounts to be Paid	Total Payment
2001 Certificates of Obligation (Feb. 2009)	\$65,000	\$28,289	\$0	\$93,289
2001 Certificates of Obligation (Aug. 2009)	\$0	\$26,786	\$0	\$26,786
Total Required for 2008 Debt Service				\$120,075
- Amount (if any) paid from funds listed in Schedule A				\$0
- Amount (if any) paid from other resources				\$0
- Excess collections last year				\$0
= Total to be paid from taxes in 2008				\$120,075
+ Amount added in anticipation that the unit will collect only 100.00% of its taxes in 2008				\$0
= Total Debt Levy				\$120,075

Schedule A: Farm to Market/Flood Control Fund-Unencumbered Fund Balances

The following estimated balances will be left in the unit's property tax accounts at the end of the fiscal year. These balances are not encumbered by a corresponding debt obligation.

Type of Property Tax Fund	Balance
Maintenance & Operations	\$501,478

This notice contains a summary of actual effective and rollback tax rates' calculations. You can inspect a copy of the full calculations at Gray County Courthouse, 205 North Russell, Pampa, Texas 79065.

Name of person preparing this notice: Gaye Whitehead RTA
Title: Gray County Tax Assessor - Collector
Date Prepared: July 30, 2008



Going on a TRIP?

Take a copy of The Pampa News with you and once you arrive, take a picture of us together.

We'll run your photo in the newspaper and you'll have a chance

to win a prize at the end of the year.

So, whether you are going to Paris, France or Paris, Texas take us along for the ride!

Remember to identify every person in the photograph from left to right and to give us some information about the trip and the landmark.

Either bring the photo and information to our office or email a copy of the photo and information to this address: rprbble@thepampanews.com.

The Pampa News

403 W. Atchison Ave.
669-2525

Networks becoming more specialized

RICHMOND, Va. (AP) — Cici confesses on her Web page that she likes to greet everyone by licking their feet. Dolce admits to being a mamma's boy. And Jake and Tycho posted a video that chronicles their adventures of rolling around on their backs.

It's not on Facebook or MySpace, but the canine equivalent — DoggySpace.com.

A crossbreed between MySpace and YouTube, DoggySpace allows dog owners from all over the world to come together, create profiles, and share photos and videos of their pups.

The Virginia-based site is part of a growing trend of niche, or content-focused, social networking sites that target interest groups looking to connect with like-minded people.

"It's not so much social networking, it's having a social experience around things that we care about, so pets are just such a great example of that," said Fred Stutzman, an Internet researcher at the University of North Carolina at Chapel Hill.

Stutzman said many people are using more general social networking sites but also signing up for sites like DoggySpace that offer a more focused experience that can provide help and support on specific issues and go beyond traditional message boards.

"Social networks like Facebook and MySpace are sort of about you and your friends and these very direct connections, but there's all

sorts of other types of connections," Stutzman said.

Since launching in mid-July, DoggySpace has logged more than 700 registered, active user profiles — 73 percent of them created by females, said Levi Thornton, founder of the site and president of web development firm Mad Frog Productions in Fredericksburg, Va. He projects that DoggySpace will have more than two million accounts by the end of the year.

"There's a lot of people out there with their dogs and we're busy and we're all working in the office all day long and this is a way for us to bring our pets with us," Yorkie named Nokie and a pit bull named Ein.

Standard accounts for the site are free, but later this year DoggySpace plans to offer premium accounts for a small fee that will give users extra features. A portion of that fee will go to an animal charity of the members' choice.

Thornton, 30, said the site is a place for pet owners to share stories or learn about a specific breed. It can also help people form friendships based on a love of dogs, or connect people interested in finding a play date for their dog.

Connie Mandroz found the site while searching for information for her 12-year-old golden retriever, Boomer, who has cancer. She received an outpouring of support from other dog owners with similar experiences and some

told her they "have their paws crossed" for Boomer.

Mandroz, 36, ended up spending more time on the site, creating profiles for Boomer as well as his "sisters" — a pit bull mix named Darla and another mixed breed named Violet.

"It's been a goofy thing to do at the end of the day when you get home from work and you just want to talk to somebody in your dog's voice and say, 'hey, how was your day? Woof,'" said Mandroz, who lives in Bridgeport, Conn. and sometimes uses her dogs in her job as a behaviorist.

Most of the DoggySpace profiles include messages from other doggy "friends."

One profile is for a chocolate Labrador retriever named Guinness, who said her mom

"couldn't resist naming me after her favorite beverage" and said she is shy around other dogs and scared of small, furry creatures because she lives with a "VERY MEAN CAT."

Postings on Guinness' profile include a message from Chico, a Chihuahua mix who offered to help with the shyness problem.

Dominique Cecchetti, a 20-year-old student from Pittsburgh, created a profile to share photos of her 12-year-old Maltese named Darren, who has more than 125 friends on the site.

For Cecchetti and other users, the site is very much a dog and owner effort: "My dog sits near the computer while I do the work for him," Cecchetti said in an e-mail.



NCAA & Cowboy Licensed Tees

Texas, Texas Tech, Notre Dame, OU
T-Shirts & More

111 W. Kingsmill Ave, Pampa, Tx.
665-3036

Award

Continued from Page 11 and tools, together with an increasingly strong preservation ethic. THC's community heritage development programs work with the community and surrounding region to revitalize historic sites, stimulate tourism and encourage development through the use of preservation strategies.

For example, the award-winning Texas Heritage Trails Program helps communities in a given region of the state to partner and promote historic and cultural resources. Matching grants from the THC to towns wishing to restore historic courthouses is a win-win situation for the community, the region and the entire state, as Texas is recognized for having the largest collection of historic county courthouses in the nation.

"Joining forces with the First Lady of Texas brings a new element of excitement and prestige to our award-winning preservation programs," said THC Chairman John L. Nau, III. "Communities that are participating in one or more of these economic development programs should be recognized for their vision in doing all they can to preserve and promote what is special about them. This award achieves that goal."

Each year, up to five Texas communities will be presented with an award based on nominations received. The program recognizes historic preservation initiatives and projects that combine several resources offered by the THC and other preservation organizations or state agencies.

Award decisions will be made by an interagency panel created by the THC and the Office of the Governor, Economic Development & Tourism. Nominations must be received no later than 5 p.m. on Oct. 1. For more information, contact April Garner at (512) 463-2630. Applications are available online at www.thc.state.tx.us.

the perfect supplies for the new school year.

The most advanced phones on the network with the best coverage.



\$49⁹⁹

after \$75 mail-in rebate debit card with feature package purchase and 2-year wireless service agreement.

LG SHINE™

2.0 megapixel camera with video
AT&T exclusive



\$69⁹⁹

after \$100 mail-in rebate debit card with PDA personal plan, minimum \$39.99 AT&T Voice Plan required and 2-year wireless service agreement.

PALM™ CENTRO™

Full QWERTY keyboard and 2.2" touchscreen display
1.3 megapixel camera



\$99⁹⁹

after \$100 mail-in rebate debit card with PDA personal plan, minimum \$39.99 AT&T Voice Plan required and 2-year wireless service agreement.

BLACKJACK™ II

Integrated GPS with AT&T Navigator
2.0 megapixel camera

Best Coverage claim based on global coverage.

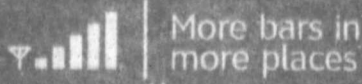

The new **at&t**
Your world. Delivered.

FREE SHIPPING | 1.866.MOBILITY - ATT.COM/WIRELESS - VISIT A STORE

AT&T STORES
Pampa 2131 Perryton Pkwy., 806-665-0500

*AT&T also imposes monthly a Regulatory Cost Recovery Charge of up to \$1.25 to help defray costs incurred in complying with State and Federal telecom regulations; State and Federal Universal Service charges; and surcharges for customer-based and revenue-based state and local assessments on AT&T. These are not taxes or government-required charges.

Offer available on select phones. Limited-time offer. Other conditions & restrictions apply. See contract & rate plan brochure for details. Subscriber must live & have a mailing addr. within AT&T's owned wireless network coverage area. Up to \$36 activ. fee applies. Equipment price & mail may vary by risk & may not be available from independent retailers. Unlimited voice services: Unlimited voice svcs are provided solely for live dialog between two individuals. No additional discounts are available with unlimited plan. Offnet Usage: If your mins of use (including unld svcs) on other carriers' networks ("offnet usage") during any two consecutive months exceed your offnet usage allowance, AT&T may at its option terminate your svcs, deny your cont'd use of other carriers' coverage, or change your plan to one imposing usage charges for offnet usage. Your offnet usage allowance is equal to the lesser of 750 mins or 40% of the Anytime mins incl'd with your plan (data offnet usage allowance is the lesser of 6 MB or 20% of the KB incl'd with your plan). Early Termination Fee: None if cancelled in the first 30 days; thereafter up to \$175. Some agents impose add'l fees. Rebate Debit Cards: BlackJack™ If price before PDA personal plan, mail-in rebate debit card, and with 2-year wireless service agreement is \$199.99. LG Shine™ price before mail-in rebate debit card, feature package purchase, and with 2-year wireless service agreement is \$124.99. Minimum \$9.99 feature package purchase required. Palm™ Centro™ price before PDA personal plan, mail-in rebate debit card, and with 2-year wireless service agreement is \$169.99. Allow 10-12 weeks for fulfillment. Card may be used only in the U.S. and is valid for 120 days after issuance date but is not redeemable for cash and cannot be used for cash withdrawal at ATMs or automated gasoline pumps. Card request must be postmarked by 10/02/2008; you must be a customer for 30 consecutive days to receive card. Sales tax calculated based on price of unactivated equipment. Service provided by AT&T Mobility. ©2008 AT&T Intellectual Property. All rights reserved. AT&T, AT&T logo and all other marks contained herein are trademarks of AT&T Intellectual Property and/or AT&T affiliated companies.

THE ANSWER TO YOUR PRESCRIPTION NEEDS

KEYES PHARMACY

Over **25** Years of trusted experience

LOCAL **806.669.1202**
OUTSIDE PAMPA **800.842.3866**

928 NORTH HOBART

Snacks can help maintain youth, good health

(NAPSA) — If you feel like you're constantly having a snack attack, you're not alone. Sixty percent of working women say they reach for snacks in between meals. And most of the snacks they grab are unhealthy.

The bad news: this is the fastest way to pack on a few extra pounds. The good news: if you make smart and sexy choices, you can look fabulous all year long. The secret is selecting snacks that work harder for you and keeping them handy to munch on when the mood strikes.

◆ The Smart Guide to Sexy Snacking

Figure out what snacks will keep you looking swimsuit-ready — and what you should be careful of:

- Yogurt may seem healthy, but choose wisely since many brands are made of fake fruit, weird dyes and tons of sodi-

um. Pick either Greek or organic yogurts to snack healthy.

- Choose snacks that work in overtime, like Mott's Plus Sauce, which only has 50 calories per four-ounce tub and is fortified with nutrients especially for women.

- Spinach is not just Popeye's secret weapon anymore. It is low in calories and contains loads of nutrients. Try to eat about a pound of spinach a day and substitute this leafy green for iceberg lettuce in your salads. You can also microwave frozen spinach with some salt, butter substitute and Parmesan cheese for only 30 calories per cup.

- Enjoy plenty of frozen yogurt. You can satisfy your sweet tooth for very few calories.

- Nuts, like peanuts and almonds, are good sources of protein and good fats-but be aware that moderation is key.

◆ The Nutrients You Need

Choose foods that contain the nutrients your body needs. Fruit is the pinnacle of sexy snacking — it has the highest number of nutrients per calorie of any other food on the planet. And Mott's Plus Apple Sauce is equivalent to one whole serving of fruit — with the added benefits of fiber, antioxidants and calcium. They come in three great flavors, each fortified with a woman's needs in mind:

- CranRaspberry with fiber that helps keep you feeling satisfied

- Harvest Apple with calcium for strong bones
- Pomegranate with antioxidants that help protect cells and keep women looking and feeling their best

Sexy Snacking Tips from the Experts
The authors of the book "How to Eat Like a Hot Chick," Jodi Lipper and Cerina Vincent, have some additional tips:

- Every time you snack, drink at least an eight-ounce glass of water. Not only does it help you feel satisfied, but it also works to cleanse your body.

- To keep from getting over-hungry, snack all day. Keep healthy snack options handy by storing them in your purse, car, desk at work and even in your gym locker. Mott's Plus Sauce is great for any woman on the go since it doesn't need refrigeration.

- Work out! Hot Chicks work out without questioning or making up excuses.

- Don't reward yourself with bad snacks. If you burn 500 calories at the gym, don't reach for a candy bar-grab a healthy snack instead.



Courtesy Photo

Red Hats

Red Hattitude Royalty Red Hat Club of Pampa met recently at Putt-a-round for dinner and a round of miniature golf. Susie Bockman and Debbie Addy hosted the event which saw the attendance of nine members and a guest, Virginia Dewey. Members Penni Pfitzner and Addy were recognized as celebrating birthdays. Above, from left-right: Jane Jacobs, Pfitzner, Cindy Loughmiller, Bockman, Kathy White, Dewey, Addy, Doris Jean Foster, Donna Reynolds and Kathy Leever. The chapter will next meet at 6 p.m. Sept. 11 at Hoagie's Deli with White and Foster acting as hostesses. For more information, contact Jane Jacobs at 665-3878.

Warm up with hearty, wholesome pork dinner

(NAPSA) — For a quick yet satisfying weeknight dinner that can be cooked stove-top, try the Pork Tenderloin with Balsamic Olive Oil Sauce. A simple rub of olive oil, salt and pepper infuses the meat with flavor while the olive oil also seals in the natural juices to ensure tender results. Topped with a savory sauce, it's a great way to quickly turn any weeknight dinner into a gourmet feast.

Pork tenderloin is too little to be treated like a roast and too large to be treated like a steak. Butterflying the tenderloin lengthwise, however, makes it possible to quickly cook this cut stovetop. If the tenderloin is too long for the pan, simply cut off the thin tail end and cook it in the skillet alongside the main piece.

Pork Tenderloin With Balsamic Olive Oil Sauce
Prep Time: 5 minutes
Cook Time: 22 to 27 minutes

Ingredients:
2 small pork tenderloins (about 12 oz. each), patted



Tasty tenderloins of pork are fast and easy to prepare.

dry and sliced lengthwise almost all the way through, then opened up

3 tablespoons olive oil
Salt and ground black pepper

1/4 cup balsamic vinegar
1/4 cup chicken broth
1 tablespoon extra virgin olive oil.

Directions: Pour olive oil into a shallow pan. Dip each side of each tenderloin in the oil to completely coat, then sprinkle each side with salt and pepper.

Heat a 12-inch, heavy-bottomed, nonstick skillet over medium-high heat. Add tenderloins. Cook until pork develops a thick, golden-brown crust, about 5 minutes. Turn pork and cook until remaining side develops the same crust, about 5 minutes longer. Remove pork from heat and let stand while making sauce.

Add vinegar and chicken broth to the skillet; boil until reduced to 1/4 cup, about 1 to 2 minutes. Whisk in extra

virgin olive oil. To serve, slice tenderloins in half lengthwise and then into 1-inch slices. Serve with sauce. 6 servings; about 4 oz. each.

For recipes and cooking tips using heart-healthy olive oil, visit www.aboutoliveoil.org.

In Pampa thru August 8th

Hotmix Asphalt Paving

Residential *Commercial *Ranch Roads
Parking Lots* Driveways
Oil Base Sealers

No Job Too Big or Too Small
Reliable State Wide Service
Serving 40 Mile Radius
432-416-6327

Mention Ad for 10% Discount

Yes, We Have Crushed Asphalt!

Company ONE Bill
Bundle Up And SAVE!

<p>Basic Cable</p> <p>\$33.00/mo.</p> <ul style="list-style-type: none"> Local broadcast channels Most popular cable networks Multi Access service - up to three outlets Emergency repair service Professional installer 24-hour emergency service 	<p>Digital Combo</p> <p>\$33.00/mo.</p> <ul style="list-style-type: none"> Access to over 170 Channels HD digital movie channels Access to 30 premium channels Up to 10 pay-per-view channels TV Guide On Demand 	<p>High Speed Internet</p> <p>\$33.00/mo.</p> <ul style="list-style-type: none"> Available! 3 MB Speed 30x faster than DSL - over 4x faster than DSL Free software Multiple service available Up to 10 email accounts Free and DSL service 24/7 tech support 	<p>Phone</p> <p>\$33.00/mo.</p> <ul style="list-style-type: none"> UNLIMITED local & long distance Atlanta, Houston, PA (per month) Let us know & we'll make it work! Call Waiting Call Forwarding Call Transfer 3-Way Calling Call Blocking
--	---	---	--

The Cable One Advantage. We offer you the following advantages:

- Same Day Service • Convenient local office staffed by your neighbors
- A company that really listens to our customers!
- When you call, you will speak with a Cable One associate.

CABLE ONE
Watch us make you smile.

1401 N. Hobart Pampa, TX 79065
www.cableone.net

OFFICE HOURS BY APPOINTMENT
RENE P. GRABATO, M.D., F.A.C.S.

The Urology Clinic

KIDNEY STONES • SHOCK WAVE LITHOTRIPSY • LASER SURGERY
URINARY INCONTINENCE • VOIDING DYSFUNCTION
PROSTATIC DISEASE • CRYOTHERAPY FOR PROSTATE
MALE SEXUAL DYSFUNCTION • MALE INFERTILITY
URINARY TRACT • PEDIATRIC UROLOGY

OFFICE PROCEDURES INCLUDE:
HYDROLYTICS • ULTRASOUND • URASECTOMY
STATE BIOPSY • COIL THERMOTHERAPY OF T

2931 PERRYTON PARKWAY • PAMPA, TEXAS 79065
806-665-6511 • 800-642-2146

Quality Sales WWW.QUALITYSALESPAMPA.COM

1401 N HOBART PAMPA, TEXAS

Lifestyle

NEWSMAKERS

Lori Lockridge of Pampa recently graduated with honors from Amarillo College with an Associates of Applied Science degree in radiology. She graduated from Pampa High School in 2003 and attended West Texas A&M University in Canyon as well as AC.

Lockridge is a member of Phi Theta Kappa National Honor Society.

◆ More lifestyles news on page 11-A. ...



Madeline Graves
Dance & Gymnastics Center
1345 S Hobart

Fall Classes in
Dance, Ballet, TAD And
Gymnastics

Summer Registration
Tuesday • Aug 12th
4:30 - 6:30pm

**COACHES WITH CHEER-POM-TWIRLING
GYMNASTICS AND DANCE EXPERIENCE!**

Bridal Registry...

**New Arrivals from
Market weekly!**

Briana Russell & Ryan Barnes
Eva Isbell & Jeff Whittington
Megan McKee & Britton White
Michelle Etchison & Genesis Reddic
Kelly Triplehorn & Josh Hayes
Kelley Stowers & Rhett Lawrence
Jill Lewis Stuart & Scott Stuart

Select clothing 40% off
Check out our new Paci-Clips!

Joys Unlimited
410 N. Cuyler 665-2515

Bridal Selection

Eva Isbell & Jeff Whittington
Lenna Wilson & Jody Richardson
Melissa Lewis & Ryan Feil
Kendall Stokes & Matt Murray
Autumn Darden & Marc Garza
Kimberly Cory & Brandon Soukup
Michelle Etchison & Genesis Reddic
Keana Daughtry & Ryan Bennett
Alicia Anguiano & Royce McGrath
Jill Lewis Stuart & Scott Stuart
Lindsay Reece & Travis Lancaster
Jessica Stadler & Craig Stout

On Eagle's Wings
113 N. Cuyler 665-0614

Neff, Fredriksson Wedding

Stacie Neff and Brian Fredriksson, both of Chelmsford, Mass., exchanged wedding vows June 21 in historic St. Bernard Church at Concord, Mass. The church dates back to 1636. Father Rich Kammerer presided over the ceremony.

Jennifer Barber of Aberdeen, Wash., served as the bride's matron of honor. Taylin Neff of Pampa acted as bridesmaid.

The best man was David Fredriksson of Millersville, Md.

The flower girls and the ring bearer were Kambrie Neff of Pampa and Aneka Fredriksson of Millersville, and Alek Fredriksson of Millersville, respectively.

A reception took place after the ceremony at an inn dating back to 1716, the historic Colonial Inn at Concord.



Stacie Neff and Brian Fredriksson

The bride is the daughter of Mr. and Mrs. Raymond Neff of Pampa. She holds a Bachelor of Arts degree from Angelo State University and a Master's of science degree from the University of Nevada at Las Vegas. She serves in the U.S. Air Force Reserves and is employed at Reach Out and Read in Boston, Mass.

The groom is the son of Mr. and Mrs. Carl Fredriksson of Merrimack, N.H. He holds a bachelor's and a master's of science degree from LeHigh University and is currently serving in the U.S. Air Force at Hanscom Air Force Base in Massachusetts.

The newlyweds honeymooned at Nantucket, Mass., and plan to make their home in Chelmsford.

Coffee, Thornton Wedding

The marriage of Tara Nicole Coffee and Luke Thornton, both of Lubbock, took place June 21 at Oakwood Baptist Church in Lubbock with the father of the groom, the Rev. Tim Thornton, minister of music at River Hills Baptist Church in Corpus Christi, performing the ceremony.

The bride is the daughter of Clyde and Marsha Coffee of Pampa; and is the granddaughter of Betty and Ed Taylor and the late Tom Coffee, all of Pampa, and Bill and Pat Southerland of Midland. The groom is the son of the Rev. Tim and Robyn Thornton of Corpus Christi; and is the grandson of Rae and Vera Thornton of Tulia.

The maid of honor was sister of the bride Heather Coffee of Pampa. The bridesmaids were Dessie York of Dallas, Beth Schexnaider of New Iberia, La., Lauren Acker of Round Rock, Kelsey Gilliam of Irving and Emily Coffee of

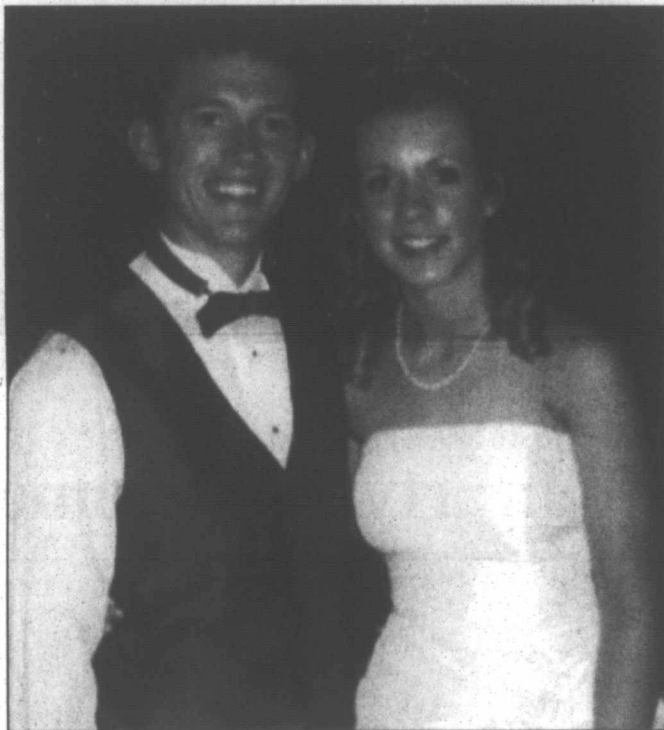

Tara Nicole Coffee and Luke Thornton

Richmond. Madux Hobbs of Roswell, N.M., and Mark Gant of Dallas.

The best man was brother of the groom Matt Thornton of Marble Falls. The groomsmen were Adam McGuire, brother of the bride James Coffee, both of Lubbock, Matt Williams of Fort Worth,

music was provided by vocalist Ben Gibson of

Lubbock. A reception with a buffet, music and dancing was held following the service at American Wind Power Center. The servers were Josie Garcia, Melissa Ceniceros and Alecia Estrada, all of Lubbock.

The bride graduated from Pampa High School and holds a Bachelor of Arts degree in sociology from Texas Tech University. She is a human resource representative at Midland Association for Retarded Citizens.

The groom graduated from Calallen High School at Corpus Christi and holds a Bachelor of Science degree in biology from TTU. He is currently pursuing a master's degree as a physician's assistant at Texas Tech's Health Science Center in Midland.

The newlyweds are planning a honeymoon in August to Acapulco, Mexico, and intend to make their home in Midland.

GET ON THE FAST TRACK!

**Cable ONE High Speed Internet
is TWICE THE SPEED of DSL!**

- * 3.0 Mb speed or crank it up to 8.0 Mb!
- * Always on with 24/7 customer support

Just \$33*/mo.



www.cableone.net Call Today! 1-888-216-5524

S
©TV
KAC
KAM
KCIT
KFD
KVII
A&E
AMC
ANPI
BET
DISC
DISN
ESPN
ESPN
FAM
FSSV
FX
HGT
HIST
LIFE
NICK
SCIF
SPIK
TBN
TCM
TLC
TNT
TVLA
UNI
USA
WGN
WGTB
WTVB
HBO
MAX
SHOW
TMC
M
©TV
KAC
KAM
KCIT
KFD
KVII
A&E
AMC
ANPI
BET
DISC
DISN
ESPN
ESPN
FAM
FSSV
FX
HGT
HIST
LIFE
NICK
SCIF
SPIK
TBN
TCM
TLC
TNT
TVLA
UNI
USA
WGN
WGTB
WTVB
HBO
MAX
SHOW
TMC
TU
©TV
KAC
KAM
KCIT
KFD
KVII
A&E
AMC
ANPI
BET
DISC
DISN
ESPN
ESPN
FAM
FSSV
FX
HGT
HIST
LIFE
NICK
SCIF
SPIK
TBN
TCM
TLC
TNT
TVLA
UNI
USA
WGN
WGTB
WTVB
HBO
MAX
SHOW
TMC
W
©TV
KAC
KAM
KCIT
KFD
KVII
A&E
AMC
ANPI
BET
DISC
DISN
ESPN
ESPN
FAM
FSSV
FX
HGT
HIST
LIFE
NICK
SCIF
SPIK
TBN
TCM
TLC
TNT
TVLA
UNI
USA
WGN
WGTB
WTVB
HBO
MAX
SHOW
TMC

SUNDAY AFTERNOON / EVENING																		AUGUST 10, 2008									
Channel	12pm	12:30	1pm	1:30	2pm	2:30	3pm	3:30	4pm	4:30	5pm	5:30	6pm	6:30	7pm	7:30	8pm	8:30	9pm	9:30	10pm						
KACV	Great Performances at the Met	La Fille du Régiment																									
KAMR	XXX Summer Olympics	(Live)																									
KCIT	Paid Prog.	Garden	Paid Prog.	Detox	Paid Prog.	Paid Prog.	Paid Prog.	Paid Prog.	Paid Prog.	Paid Prog.	Paid Prog.	Paid Prog.	Paid Prog.	Paid Prog.	Paid Prog.	Paid Prog.	Paid Prog.	Paid Prog.	Paid Prog.	Paid Prog.	Paid Prog.	Paid Prog.					
KFDA	Paid Prog.	Paid Prog.	Golf PGA Championship	Final Round	From Oakland Hills Country Club	In Bloomfield Township, Mich. (Live)																					
KVII	Movie ***	"FX 2" (1991, Action)	Bryan Brown	Sports	Paid Prog.	Paid Prog.	Paid Prog.	Paid Prog.	Paid Prog.	Paid Prog.	Paid Prog.	Paid Prog.	Paid Prog.	Paid Prog.	Paid Prog.	Paid Prog.	Paid Prog.	Paid Prog.	Paid Prog.	Paid Prog.	Paid Prog.	Paid Prog.					
A&E	(11:00) Movie	*** "The X-Files"	The Cleaner	"Rag Dolls"	The Cleaner	The Cleaner	The Cleaner	The Cleaner	The Cleaner	The Cleaner	The Cleaner	The Cleaner	The Cleaner	The Cleaner	The Cleaner	The Cleaner	The Cleaner	The Cleaner	The Cleaner	The Cleaner	The Cleaner	The Cleaner					
AMC	"Missing in Action"	(15) Movie	*** "Coogan's Bluff"	(1968) Clint Eastwood	Movie	*** "The World Is Not Enough"	(1999, Action) Pierce Brosnan	Movie	*** "Matchstick Men"	(2003) Nicolas Cage, Premiers	Movie	*** "Mad Men"	(2008) Matt Damon, Jon Hamm	Movie	*** "The Firm"	(2009) Tom Cruise, Denzel Washington	Movie	*** "The Firm"	(2009) Tom Cruise, Denzel Washington	Movie	*** "The Firm"	(2009) Tom Cruise, Denzel Washington					
ANPL	Miami Animal Police	Wild Kingdom	Wild Kingdom	Wild Kingdom	Wild Kingdom	Wild Kingdom	Wild Kingdom	Wild Kingdom	Wild Kingdom	Wild Kingdom	Wild Kingdom	Wild Kingdom	Wild Kingdom	Wild Kingdom	Wild Kingdom	Wild Kingdom	Wild Kingdom	Wild Kingdom	Wild Kingdom	Wild Kingdom	Wild Kingdom	Wild Kingdom					
BET	Movie ***	"Lackawanna Blues"	(2005) Ice Cube	Movie	*** "Gang of Roses"	(2003) Ice Cube	Movie	*** "Holiday Heart"	(2000) Ving Rhames	Movie	*** "Uncle P"	(2007) Master P, Romeo	Movie	*** "Uncle P"	(2007) Master P, Romeo	Movie	*** "Uncle P"	(2007) Master P, Romeo	Movie	*** "Uncle P"	(2007) Master P, Romeo	Movie	*** "Uncle P"	(2007) Master P, Romeo			
DISC	Alaska Outmen	Extreme Engineering	Extreme Engineering	Extreme Engineering	Extreme Engineering	Extreme Engineering	Extreme Engineering	Extreme Engineering	Extreme Engineering	Extreme Engineering	Extreme Engineering	Extreme Engineering	Extreme Engineering	Extreme Engineering	Extreme Engineering	Extreme Engineering	Extreme Engineering	Extreme Engineering	Extreme Engineering	Extreme Engineering	Extreme Engineering	Extreme Engineering	Extreme Engineering				
DISN	"Get a Cory"	Cory	Games	Games	Games	Games	Games	Games	Games	Games	Games	Games	Games	Games	Games	Games	Games	Games	Games	Games	Games	Games	Games				
ESPN	NASCAR Countdown	NASCAR Racing Sprint Cup	- Centurion Boats at the Glen, (Live)																								
ESPN2	On the Auction Block	Incredible Dog Challenge	Series of Poker	Bull Riding PBR, (Taped)	ATP Tennis: Countrywide Classic	NHRA Drag Racing Lucas	Oil Nationals - Final Eliminations, (Same-day Tape)	Little League Baseball: World Series																			
FAM	"Nancy"	Movie	*** "Aquamarine"	(2006) Sara Paxton	Movie	"Picture This"	(2008) Ashley Tisdale	Movie	*** "Mean Girls"	(2004) Lindsay Lohan	Movie	*** "Bring It On"	(2000) Kirsten Dunst	Movie	*** "Bring It On"	(2000) Kirsten Dunst	Movie	*** "Bring It On"	(2000) Kirsten Dunst	Movie	*** "Bring It On"	(2000) Kirsten Dunst	Movie	*** "Bring It On"	(2000) Kirsten Dunst		
FSSW	Rangers	MLB Baseball Texas Rangers	at Baltimore Orioles, (Subject to Blackout) (Live)	Rangers	Academy	Rodeo	Golden Age	Stories	Minor League Baseball	Springfield Cardinals at Corpus Christi Hooks, (Live)	Movie	*** "The Firm"	(2009) Tom Cruise, Denzel Washington	Movie	*** "The Firm"	(2009) Tom Cruise, Denzel Washington	Movie	*** "The Firm"	(2009) Tom Cruise, Denzel Washington	Movie	*** "The Firm"	(2009) Tom Cruise, Denzel Washington	Movie	*** "The Firm"	(2009) Tom Cruise, Denzel Washington		
FX	(11:00) Movie	*** "White Chicks"	Movie	*** "Anger Management"	(2003) Comedy, Will Ferrell	Movie	*** "Mr. & Mrs. Smith"	(2005, Action) Brad Pitt, Angelina Jolie, Vince Vaughn	Movie	*** "Ghost Ship"	(2002) Julianna Margulies	Movie	*** "Ghost Ship"	(2002) Julianna Margulies	Movie	*** "Ghost Ship"	(2002) Julianna Margulies	Movie	*** "Ghost Ship"	(2002) Julianna Margulies	Movie	*** "Ghost Ship"	(2002) Julianna Margulies	Movie	*** "Ghost Ship"	(2002) Julianna Margulies	
HGTV	My Kitchen	Deserving	My Kitchen	Deserving	My Kitchen	Deserving	My Kitchen	Deserving	My Kitchen	Deserving	My Kitchen	Deserving	My Kitchen	Deserving	My Kitchen	Deserving	My Kitchen	Deserving	My Kitchen	Deserving	My Kitchen	Deserving	My Kitchen	Deserving	My Kitchen	Deserving	
HIST	Ice Road Truckers	Ice Road Truckers	Ice Road Truckers	Ice Road Truckers	Ice Road Truckers	Ice Road Truckers	Ice Road Truckers	Ice Road Truckers	Ice Road Truckers	Ice Road Truckers	Ice Road Truckers	Ice Road Truckers	Ice Road Truckers	Ice Road Truckers	Ice Road Truckers	Ice Road Truckers	Ice Road Truckers	Ice Road Truckers	Ice Road Truckers	Ice Road Truckers	Ice Road Truckers	Ice Road Truckers	Ice Road Truckers	Ice Road Truckers	Ice Road Truckers	Ice Road Truckers	
LIFE	Movie	"Straight From the Heart"	(2003) Teri Polo	Movie	*** "Wedding Bell Blues"	(1996) Ice Cube	Movie	*** "7 Things to Do Before I'm 30"	(2006) Ice Cube	Movie	*** "True Confessions of a Hollywood Starlet"	(2008) Ice Cube	Movie	*** "True Confessions of a Hollywood Starlet"	(2008) Ice Cube	Movie	*** "True Confessions of a Hollywood Starlet"	(2008) Ice Cube	Movie	*** "True Confessions of a Hollywood Starlet"	(2008) Ice Cube	Movie	*** "True Confessions of a Hollywood Starlet"	(2008) Ice Cube	Movie	*** "True Confessions of a Hollywood Starlet"	(2008) Ice Cube
NICK	Jimmy Neutron: Gen.	Drake	Drake	Zoey 101	Drake	Zoey 101	Drake	Zoey 101	Drake	Zoey 101	Drake	Zoey 101	Drake	Zoey 101	Drake	Zoey 101	Drake	Zoey 101	Drake	Zoey 101	Drake	Zoey 101	Drake	Zoey 101	Drake	Zoey 101	
SCIFI	(11:00) Movie	"Mortuary"	Movie	*** "The Shallows"	(2001) James Marshall	Movie	"Ritual"	(2001, Horror) Jennifer Grey, Craig Sheffer	Movie	*** "Saw"	(2004, Horror) Cary Elwes, Danny Glover	Movie	*** "Saw II"	(2005) Donnie Wahlberg	Movie	*** "Saw II"	(2005) Donnie Wahlberg	Movie	*** "Saw II"	(2005) Donnie Wahlberg	Movie	*** "Saw II"	(2005) Donnie Wahlberg	Movie	*** "Saw II"	(2005) Donnie Wahlberg	
SPIKE	Real Vice	Real Vice	CSI: Crime Scn	CSI: Crime Scn	CSI: Crime Scn	CSI: Crime Scn	CSI: Crime Scn	CSI: Crime Scn	CSI: Crime Scn	CSI: Crime Scn	CSI: Crime Scn	CSI: Crime Scn	CSI: Crime Scn	CSI: Crime Scn	CSI: Crime Scn	CSI: Crime Scn	CSI: Crime Scn	CSI: Crime Scn	CSI: Crime Scn	CSI: Crime Scn	CSI: Crime Scn	CSI: Crime Scn	CSI: Crime Scn	CSI: Crime Scn	CSI: Crime Scn		
TBN	Evans	It Is Written	Conley	Paula White	King Is	Jentezen F.	John Hages Today	Rod Parsley/Dickow	Jakes	Meyer	Youseff	Hayford	Joel Osteen/Authority	Believers	Changing	Movie	*** "King of Kings"	(1961) Gene Kelly, Deborah Kerr	Movie	*** "King of Kings"	(1961) Gene Kelly, Deborah Kerr	Movie	*** "King of Kings"	(1961) Gene Kelly, Deborah Kerr			
TCM	(11:30) "The Glass Bottom Boat"	Movie	"Romance on the High Seas"	(1915) Movie	*** "Please Don't Eat the Daisies"	(1951) Movie	*** "With Six You Get Eggroll"	(1951) Movie	*** "With Six You Get Eggroll"	(1951) Movie	*** "With Six You Get Eggroll"	(1951) Movie	*** "With Six You Get Eggroll"	(1951) Movie	*** "With Six You Get Eggroll"	(1951) Movie	*** "With Six You Get Eggroll"	(1951) Movie	*** "With Six You Get Eggroll"	(1951) Movie	*** "With Six You Get Eggroll"	(1951) Movie	*** "With Six You Get Eggroll"	(1951) Movie	*** "With Six You Get Eggroll"	(1951) Movie	
TLC	Say Yes to the Dress	Say Yes to the Dress	Say Yes to the Dress	Say Yes to the Dress	Say Yes to the Dress	Say Yes to the Dress	Say Yes to the Dress	Say Yes to the Dress	Say Yes to the Dress	Say Yes to the Dress	Say Yes to the Dress	Say Yes to the Dress	Say Yes to the Dress	Say Yes to the Dress	Say Yes to the Dress	Say Yes to the Dress	Say Yes to the Dress	Say Yes to the Dress	Say Yes to the Dress	Say Yes to the Dress	Say Yes to the Dress	Say Yes to the Dress	Say Yes to the Dress	Say Yes to the Dress	Say Yes to the Dress		
WGN	NASCAR Countdown	NASCAR Racing Sprint Cup	- Centurion Boats at the Glen, (Live)																								
WFSW	Minor League Baseball: Springfield	at Corpus Christi	(Subject to Blackout)																								
FX	Spin City	Fear Factor	Couples"	Malcolm	Malcolm	King of Hill	King of Hill	70s Show	70s Show	Movie	*** "Friday Night Lights"	(2004) Billy Bob Thornton	Movie	*** "Radio"	(2003, Drama) Cuba Gooding Jr., Ed Harris	Movie	*** "Radio"	(2003, Drama) Cuba Gooding Jr., Ed Harris	Movie	*** "Radio"	(2003, Drama) Cuba Gooding Jr., Ed Harris	Movie	*** "Radio"	(2003, Drama) Cuba Gooding Jr., Ed Harris			
HGTV	To Sell	To Sell	Dime	Dime	Parents	Carter Can	Secret Spaces	If Walls	If Walls	Potential	Potential	My House	House	To Sell	My Kitchen	Secrets Sell	The Stagers	House	House	My House	House	My House	House	My House			
HIST	Modern Marvels	"Pain"	Batman Tech	Batman Unmasked	Mega Disasters: Freeze	Mega Disasters: Freeze	Mega Disasters: Freeze	Mega Disasters: Freeze	Mega Disasters: Freeze	Mega Disasters: Freeze	Mega Disasters: Freeze	Mega Disasters: Freeze	Mega Disasters: Freeze	Mega Disasters: Freeze	Mega Disasters: Freeze	Mega Disasters: Freeze	Mega Disasters: Freeze	Mega Disasters: Freeze	Mega Disasters: Freeze	Mega Disasters: Freeze	Mega Disasters: Freeze	Mega Disasters: Freeze	Mega Disasters: Freeze	Mega Disasters: Freeze			
LIFE	"Selling Innocence"	*** "Coed Call Girl"	(1996) Tori Spelling	Golden	Golden	Still Stnd	Still Stnd	Reba	Reba	Reba	Reba	Reba	Reba	Reba	Reba	Reba	Reba	Reba	Reba	Reba	Reba	Reba	Reba	Reba			
NICK	SpongeBob	SpongeBob	SpongeBob	SpongeBob	SpongeBob	SpongeBob	SpongeBob	SpongeBob	SpongeBob	SpongeBob	SpongeBob	SpongeBob	SpongeBob	SpongeBob	SpongeBob	SpongeBob	SpongeBob	SpongeBob	SpongeBob	SpongeBob	SpongeBob	SpongeBob	SpongeBob	SpongeBob			
SCIFI	The Outer Limits	The Outer Limits	The Outer Limits	The Outer Limits	The Outer Limits	The Outer Limits	The Outer Limits	The Outer Limits	The Outer Limits	The Outer Limits	The Outer Limits	The Outer Limits	The Outer Limits	The Outer Limits	The Outer Limits	The Outer Limits	The Outer Limits	The Outer Limits	The Outer Limits	The Outer Limits	The Outer Limits	The Outer Limits	The Outer Limits	The Outer Limits			
SPIKE	Disorderly Con.	Most Amazing Videos	Most Amazing Videos	Most Amazing Videos	Most Amazing Videos	Most Amazing Videos	Most Amazing Videos	Most Amazing Videos	Most Amazing Videos	Most Amazing Videos	Most Amazing Videos	Most Amazing Videos	Most Amazing Videos	Most Amazing Videos	Most Amazing Videos	Most Amazing Videos	Most Amazing Videos	Most Amazing Videos	Most Amazing Videos	Most Amazing Videos	Most Amazing Videos	Most Amazing Videos	Most Amazing Videos	Most Amazing Videos			
TBN	Behind	Gospel	Life Today	Marilyn H.	The 700 Club	John Hages	Rod Parsley	Praise the Lord	Movie	*** "Run for the Sun"	(1951) Movie	*** "Flight From Ashiya"	(1964) Movie	*** "Pickup on South Street"	(1953) Movie	*** "Take the High Ground"	(1953) Movie	*** "Take the High Ground"	(1953) Movie	*** "Take the High Ground"	(1953) Movie	*** "Take the High Ground"	(1953) Movie	*** "Take the High Ground"	(1953) Movie		
TCM	(11:30) Movie	"A Prize of Gold"	(1955) Movie	*** "Time Limit"	(1957, Drama) Movie	*** "Run for the Sun"	(1951) Movie	*** "Flight From Ashiya"	(1964) Movie	*** "Pickup on South Street"	(1953) Movie	*** "Take the High Ground"	(1953) Movie	*** "Take the High Ground"	(1953) Movie	*** "Take the High Ground"	(1953) Movie	*** "Take the High Ground"	(1953) Movie	*** "Take the High Ground"	(1953) Movie	*** "Take the High Ground"	(1953) Movie	*** "Take the High Ground"	(1953) Movie		
TLC	What Not to Wear	Baby Story	Baby Story	Baby Story	Baby Story	Baby Story	Baby Story	Baby Story	Baby Story	Baby Story	Baby Story	Baby Story	Baby Story	Baby Story	Baby Story	Baby Story	Baby Story	Baby Story	Baby Story	Baby Story	Baby Story	Baby Story	Baby Story	Baby Story			
TNT	Without a Trace	Law & Order	"Menace"	Law & Order	"Menace"	Law & Order	"Menace"	Law & Order	"Menace"	Law & Order	"Menace"	Law & Order	"Menace"	Law & Order	"Menace"	Law & Order	"Menace"	Law & Order	"Menace"	Law & Order	"Menace"	Law & Order	"Menace"	Law & Order			
TYLAND	Gunsmoke	Gunsmoke	Gunsmoke	Gunsmoke	Gunsmoke	Gunsmoke	Gunsmoke	Gunsmoke	Gunsmoke	Gunsmoke	Gunsmoke	Gunsmoke	Gunsmoke	Gunsmoke	Gunsmoke	Gunsmoke	Gunsmoke	Gunsmoke	Gunsmoke	Gunsmoke	Gunsmoke	Gunsmoke	Gunsmoke	Gunsmoke			
UNI	Muchachitas Como Tu	Lola, Erase una Vez	Palabra de Mujer	El Gordo y la Flaca	Primer Impacto	Que Locura	Noticiero	Querida Enemiga	Diablo-Guapos	Fuego en la Sangre	Cristina	Impacto	WGN News at Nine	Scrubs	WGN News at Nine	Scrubs	WGN News at Nine	Scrubs	WGN News at Nine	Scrubs	WGN News at Nine	Scrubs	WGN News at Nine	Scrubs			
USA	WGN News at Noon	Matlock	"The Prisoner"	Funnies Home Videos	Cosby	Cosby	Sister, Sis.	Sister, Sis.	Funnies Home Videos	Funnies Home Videos	Funnies Home Videos	Funnies Home Videos	Funnies Home Videos	Funnies Home Videos	Funnies Home Videos	Funnies Home Videos	Funnies Home Videos	Funnies Home Videos	Funnies Home Videos	Funnies Home Videos	Funnies Home Videos	Funnies Home Videos	Funnies Home Videos	Funnies Home Videos			
WGN	WGN News at Noon	Matlock	"The Prisoner"	Funnies Home Videos	Cosby	Cosby	Sister, Sis.	Sister, Sis.	Funnies Home Videos	Funnies Home Videos	Funnies Home Videos	Funnies Home Videos	Funnies Home Videos	Funnies Home Videos	Funnies Home Videos	Funnies Home Videos	Funnies Home Videos	Funnies Home Videos	Funnies Home Videos	Funnies Home Videos	Funnies Home Videos	Funnies Home Videos	Funnies Home Videos	Funnies Home Videos			
WFSW	Minor League Baseball: Springfield	at Corpus Christi	(Subject to Blackout)																								
FX	Spin City	Fear Factor	Couples"	Malcolm	Malcolm	King of Hill	King of Hill	70s Show	70s Show	Movie	*** "Friday Night Lights"	(2004) Billy Bob Thornton	Movie	*** "Radio"	(2003, Drama) Cuba Gooding Jr., Ed Harris	Movie	*** "Radio"	(2003, Drama) Cuba Gooding Jr., Ed Harris	Movie	*** "Radio"	(2003, Drama) Cuba Gooding Jr., Ed Harris	Movie	*** "Radio"	(2003, Drama) Cuba Gooding Jr., Ed Harris			
HGTV	To Sell	To Sell	Dime	Dime	Parents	Carter Can	Secret Spaces	If Walls	If Walls	Potential	Potential	My House	House	To Sell	My Kitchen	Secrets Sell	The Stagers	House	House	My House	House	My House	House	My House			
HIST	Modern Marvels	"Pain"	Batman Tech	Batman Unmasked	Mega Disasters: Freeze	Mega Disasters: Freeze	Mega Disasters: Freeze	Mega Disasters: Freeze	Mega Disasters: Freeze	Mega Disasters: Freeze	Mega Disasters: Freeze	Mega Disasters: Freeze	Mega Disasters: Freeze	Mega Disasters: Freeze	Mega Disasters: Freeze	Mega Disasters: Freeze	Mega Disasters: Freeze	Mega Disasters: Freeze	Mega Disasters: Freeze	Mega Disasters: Freeze	Mega Disasters: Freeze	Mega Disasters: Freeze	Mega Disasters: Freeze	Mega Disasters: Freeze			
LIFE	"Selling Innocence"	*** "Coed Call Girl"	(1996) Tori Spelling	Golden	Golden	Still Stnd	Still Stnd	Reba	Reba	Reba	Reba	Reba	Reba	Reba	Reba	Reba	Reba	Reba	Reba	Reba	Reba	Reba	Reba	Reba			
NICK	SpongeBob	SpongeBob	SpongeBob	SpongeBob	SpongeBob	SpongeBob	SpongeBob	SpongeBob	SpongeBob	SpongeBob	SpongeBob	SpongeBob	SpongeBob	SpongeBob	SpongeBob	SpongeBob	SpongeBob	SpongeBob	SpongeBob	SpongeBob	SpongeBob	SpongeBob	SpongeBob	SpongeBob			
SCIFI	The Outer Limits	The Outer Limits	The Outer Limits	The Outer Limits	The Outer Limits	The Outer Limits	The Outer Limits	The Outer Limits	The Outer Limits	The Outer Limits	The Outer Limits	The Outer Limits	The Outer Limits	The Outer Limits	The Outer Limits	The Outer Limits	The Outer Limits	The Outer Limits	The Outer Limits	The Outer Limits	The Outer Limits	The Outer Limits	The Outer Limits	The Outer Limits			
SPIKE	Disorderly Con.	Most Amazing Videos	Most Amazing Videos	Most Amazing Videos	Most Amazing Videos	Most Amazing Videos	Most Amazing Videos	Most Amazing Videos	Most Amazing Videos	Most Amazing Videos	Most Amazing Videos	Most Amazing Videos	Most Amazing Videos	Most Amazing Videos	Most Amazing Videos	Most Amazing Videos	Most Amazing Videos	Most Amazing Videos	Most Amazing Videos	Most Amazing Videos	Most Amazing Videos	Most Amazing Videos	Most Amazing Videos	Most Amazing Videos			
TBN	Behind	Gospel	Life Today	Marilyn H.	The 700 Club	John Hages	Rod Parsley	Praise the Lord	Movie	*** "Run for the Sun"	(1951) Movie	*** "Flight From Ashiya"	(1964) Movie	*** "Pickup on South Street"	(1953) Movie	*** "Take the High Ground"	(1953) Movie	*** "Take the High Ground"	(1953) Movie	*** "Take the High Ground"	(1953) Movie	*** "Take the High Ground"	(1953) Movie	*** "Take the High Ground"	(1953) Movie		
TCM	(11:30) Movie	"A Prize of Gold"	(1955) Movie	*** "Time Limit"	(1957, Drama) Movie	*** "Run for the Sun"	(1951) Movie	*** "Flight From Ashiya"	(1964) Movie	*** "Pickup on South Street"	(1953) Movie	*** "Take the High Ground"															

THURSDAY AFTERNOON / EVENING														AUGUST 14, 2008								
TV/Data	12pm	12:30	1pm	1:30	2pm	2:30	3pm	3:30	4pm	4:30	5pm	5:30	6pm	6:30	7pm	7:30	8pm	8:30	9pm	9:30	10pm	
KACV	WordWorld	Sit-Be Fit	Fine Art	Painting	Reading	Lions	Arthur	WordGirl	Curious	Cliff Pup	Cyberchase	Fetch!	With News-Lehrer	The This Old House Hour	Carrier 'Get Home-ies'	Globe Trekker						C. Rose
KAMR	XXIX Summer Olympics	Days of Our Lives (N)	The 700 Club	Rachael Ray	Ellen DeGeneres Show	News (N)	NBC News	News (N)	Entertain	XXIX Summer Olympics (Live)												News (N)
KCIT	Judge Mathis	The People's Court	Divorce Ct.	Young Judge	Malcolm	Simpsons	Lopez	Raymond	Friends	Two Men	NFL Preseason Football	Carolina Panthers at Philadelphia Eagles (Live)										News (N)
KFDA	News (N)	Bold & B.	As the World Turns (N)	Guiding Light (N)	Dr. Phil	Jeopardy!	Inside	Jeopardy!	News (N)	CBS News	News (N)	Millionaire	Big Brother 10	CSI: Crime Scn	Flashpoint (N)							News (N)
KVII	News	Paid Prog.	One Life to Live (N)	General Hospital (N)	Judge Judy	Judge Judy	Oprah Winfrey	News	ABC News	News	Fortune	Ugly Betty	CSI: Crime Scn	CSI: Crime Scn	Private Practice							News
A&E	CSI: Miami 'Legal'	Crossing Jordan	The Sopranos	American Justice	Cold Case Files	Cold Case Files	CSI: Miami 'Legal'	The First 48	CSI: Miami 'Legal'	The First 48	The First 48	Crime 360										Crime 360
AMC	Movie ** 'Iron Eagle' (1986, Action)	Louis Gossett Jr. (1986, Action)	Movie *** 'Striking Distance' (1993)	Movie *** 'Road House' (1989) Patrick Swayze, Kelly Lynch.	Movie *** 'Apollo 13' (1995, Historical Drama)	Tom Hanks, Bill Paxton.	Movie *** 'Apollo 13'	1995, Historical Drama)	Tom Hanks, Bill Paxton.	Movie *** 'Apollo 13'	1995, Historical Drama)	Tom Hanks, Bill Paxton.	Movie *** 'Apollo 13'	1995, Historical Drama)	Tom Hanks, Bill Paxton.	Movie *** 'Apollo 13'	1995, Historical Drama)	Tom Hanks, Bill Paxton.	Movie *** 'Apollo 13'	1995, Historical Drama)	Tom Hanks, Bill Paxton.	Movie *** 'Apollo 13'

FRIDAY AFTERNOON / EVENING														AUGUST 15, 2008								
TV/Data	12pm	12:30	1pm	1:30	2pm	2:30	3pm	3:30	4pm	4:30	5pm	5:30	6pm	6:30	7pm	7:30	8pm	8:30	9pm	9:30	10pm	
KACV	WordWorld	Cultivating	Garden	Painting	Reading	Lions	Arthur	WordGirl	Curious	Clifford-Red	Cyberchase	Fetch!	With News-Lehrer	Wash Wk	NOW	Bill Moyers Journal (N)	Time Gpm	Summer				C. Rose
KAMR	XXIX Summer Olympics	Days of Our Lives (N)	The 700 Club	Rachael Ray	Ellen DeGeneres Show	News (N)	NBC News	News (N)	Entertain	XXIX Summer Olympics (Live)												News (N)
KCIT	Judge Mathis	The People's Court	Divorce Ct.	Young Judge	Malcolm	Simpsons	Lopez	Raymond	Friends	Two Men	NFL Preseason Football	Oakland Raiders at Tennessee Titans (Live)										News (N)
KFDA	News (N)	Bold & B.	As the World Turns (N)	Guiding Light (N)	Dr. Phil	Jeopardy!	Inside	Jeopardy!	News (N)	CBS News	News (N)	Millionaire	Ghost Whisperer	NUMB3RS 'Black Swan'	Swingtown (N)							News (N)
KVII	News	Paid Prog.	One Life to Live (N)	General Hospital (N)	Judge Judy	Judge Judy	Oprah Winfrey	News	ABC News	News	Fortune	Movie *** 'Legally Blonde' (2001)	20/20									News
A&E	CSI: Miami 'Hell Night'	Crossing Jordan	The Sopranos	Amer. Justice	Cold Case Files	Cold Case Files	CSI: Miami 'Hell Night'	The First 48	CSI: Miami 'Hell Night'	The First 48	The First 48	Crime 360										Crime 360
AMC	Movie *** 'The China Syndrome' (1979)	Movie *** 'The Hunt for Red October' (1990)	Sean Connery.	Movie *** 'Apollo 13' (1995, Historical Drama)	Tom Hanks, Bill Paxton.	Movie *** 'Apollo 13' (1995, Historical Drama)	Tom Hanks, Bill Paxton.	Movie *** 'Apollo 13' (1995, Historical Drama)	Tom Hanks, Bill Paxton.	Movie *** 'Apollo 13' (1995, Historical Drama)	Tom Hanks, Bill Paxton.	Movie *** 'Apollo 13' (1995, Historical Drama)	Tom Hanks, Bill Paxton.	Movie *** 'Apollo 13' (1995, Historical Drama)	Tom Hanks, Bill Paxton.	Movie *** 'Apollo 13' (1995, Historical Drama)	Tom Hanks, Bill Paxton.	Movie *** 'Apollo 13' (1995, Historical Drama)	Tom Hanks, Bill Paxton.	Movie *** 'Apollo 13' (1995, Historical Drama)	Tom Hanks, Bill Paxton.	Movie *** 'Apollo 13' (1995, Historical Drama)

SATURDAY AFTERNOON / EVENING														AUGUST 16, 2008								
TV/Data	12pm	12:30	1pm	1:30	2pm	2:30	3pm	3:30	4pm	4:30	5pm	5:30	6pm	6:30	7pm	7:30	8pm	8:30	9pm	9:30	10pm	
KACV	Gourmet	Test Kitch	Europe	Hometime	Woodwright	MotorWeek	Old House	Workshop	Antiques Roadshow	Antiques Roadshow	Primel Grill	WealthTrk	Face	McLaughlin	Lawrence Walk Show	Classic Gospel	Keeping Up	Keeping Up	Austin City			
KAMR	(9:00) XXIX Summer Olympics	Days of Our Lives (N)	The 700 Club	Rachael Ray	Ellen DeGeneres Show	News (N)	NBC News	News (N)	Entertain	XXIX Summer Olympics (Live)												News (N)
KCIT	Paid Prog.	Paid Prog.	Paid Prog.	Paid Prog.	Paid Prog.	MLB Baseball: White Sox at Athletics, Angels at Indians or Mariners at Twins	Paid Prog.	Paid Prog.	Paid Prog.	Paid Prog.	Paid Prog.	Paid Prog.	Paid Prog.	Paid Prog.	Paid Prog.	Paid Prog.	Paid Prog.	Paid Prog.	Paid Prog.	Paid Prog.	Paid Prog.	Paid Prog.
KFDA	Paid Prog.	Paid Prog.	The Best Shot in Golf	PGA Tour Golf Wyndham Championship - Third Round (Live)	Paid Prog.	Paid Prog.	Paid Prog.	Paid Prog.	Paid Prog.	Paid Prog.	Paid Prog.	Paid Prog.	Paid Prog.	Paid Prog.	Paid Prog.	Paid Prog.	Paid Prog.	Paid Prog.	Paid Prog.	Paid Prog.	Paid Prog.	Paid Prog.
KVII	NBA Acc	Paid Prog.	Paid Prog.	Paid Prog.	Paid Prog.	Little League Baseball: World Series Pool Play - Teams TBA.	Paid Prog.	Paid Prog.	Paid Prog.	Paid Prog.	Paid Prog.	Paid Prog.	Paid Prog.	Paid Prog.	Paid Prog.	Paid Prog.	Paid Prog.	Paid Prog.	Paid Prog.	Paid Prog.	Paid Prog.	Paid Prog.
A&E	Flip House	Movie *** 'Sleeping With the Enemy' (1991)	The Cleaner	Polar	The Cleaner	Movie *** 'The X-Files' (1998) David Duchovny.	Movie *** 'Entrapment' (1999, Action)	Sean Connery.	Movie *** 'The Sopranos' (N)													
AMC	(11:15) Movie *** 'The Searchers' (1956)	Movie *** 'A Fistful of Dollars' (1964) Clint Eastwood.	Movie *** 'Tomorrow Never Dies' (1997) Pierce Brosnan.	Movie *** 'Stargate' (1994) James Cameron.	Movie *** 'The Godfather, Part I' (1972) Francis Ford Coppola.	Movie *** 'The Godfather, Part II' (1973) Francis Ford Coppola.	Movie *** 'The Godfather, Part III' (1978) Francis Ford Coppola.	Movie *** 'The Godfather, Part I, II, III' (1972-78) Francis Ford Coppola.	Movie *** 'The Godfather, Part I, II, III' (1972-78) Francis Ford Coppola.	Movie *** 'The Godfather, Part I, II, III' (1972-78) Francis Ford Coppola.	Movie *** 'The Godfather, Part I, II, III' (1972-78) Francis Ford Coppola.	Movie *** 'The Godfather, Part I, II, III' (1972-78) Francis Ford Coppola.	Movie *** 'The Godfather, Part I, II, III' (1972-78) Francis Ford Coppola.	Movie *** 'The Godfather, Part I, II, III' (1972-78) Francis Ford Coppola.	Movie *** 'The Godfather, Part I, II, III' (1972-78) Francis Ford Coppola.	Movie *** 'The Godfather, Part I, II, III' (1972-78) Francis Ford Coppola.	Movie *** 'The Godfather, Part I, II, III' (1972-78) Francis Ford Coppola.	Movie *** 'The Godfather, Part I, II, III' (1972-78) Francis Ford Coppola.	Movie *** 'The Godfather, Part I, II, III' (1972-78) Francis Ford Coppola.	Movie *** 'The Godfather, Part I, II, III' (1972-78) Francis Ford Coppola.	Movie *** 'The Godfather, Part I, II, III' (1972-78) Francis Ford Coppola.	Movie *** 'The Godfather, Part I, II, III' (1972-78) Francis Ford Coppola.

MEETINGS & PSAs

CLUBS, ASSOCIATIONS, ETC.
BRIDGE CLUB. The Pampa Duplicate Bridge Club plays Monday at 1 p.m. and Thursdays at 10 a.m. at The Senior Citizens. For a partner, or more information, please call Carol Carpenter at 669-7940.
BUTTERFLY GARDEN CLUB. The Butterfly Garden Club of America offers free butterfly garden seeds (with growing instructions). To receive a packet, send a long SASE with two stamps to: The Butterfly Garden Club of America, P.O. Box 629, Burgin, KY 40310. Limit one free packet per household. Additional packets are available for \$1 each.
CITIZENS ON PATROL ASSOCIATION. Pampa Citizens on Patrol Association meets at 8 p.m. the second Saturday of each month at 824 S. Cuyler.
FINE ARTS ASSOCIATION. Pampa Fine Arts Association Board of Directors will meet at 7 p.m. the second Thursday of each month at Pampa Community Building (Chamber Building).
GENEALOGICAL SOCIETY. Gray County Genealogical Society meets at 7:00 p.m. the fourth Monday of each month in the Lovett Memorial Library in Pampa. For membership inquiries, contact Scott Nisbett at 665-7037.
GOLDEN SPREAD COIN CLUB. Golden Spread Coin Club, originally Amarillo Coin Club, meets at 7 p.m. the first Monday of each month. GSCC is a member of American Numismatic Association. For more information, call (806) 352-8281 or (806) 342-9536.
GRAY COUNTY ASSOCIATION FOR RETARDED CITIZENS. Gray County Association for Retarded Citizens meets at 7 p.m. the first Monday of every month at Pampa Sheltered Workshop.
GRAY COUNTY EXTENSION EDUCATION. Gray County Extension Education meets at 1:30 p.m. the first Monday of each month at Gray County Courthouse Annex.
MAGIC PLAINS ABWA. Magic Plains Chapter of the American Business Women's Association will meet at 7 p.m. the second Monday of each month at The Coffee Shop, 220 N. Cuyler. Working business women are invited to attend. For more information, call Wynona Seely at 669-7277 or Estelle Malone at 669-9614.
McLEAN DANCE CLUB. McLean Dance Club meets the second and fourth Saturdays of each month. For more information, call (806) 323-8515.
PAMPA GARDEN CLUB. Pampa Garden Club meets at 2 p.m. the second Monday of each month from September through May. Meeting location changes monthly.
PAMPA PILOTS ASSOCIATION. Pampa Pilots Association meets at 7 p.m. the third Tuesday of each month at the Airport Lounge.
PAMPA ROTARY CLUB. Pampa Rotary Club meets at 12 noon every Wednesday at Pampa Country Club.
PAMPA TAKEDOWN CLUB. Pampa Takedown Club Wrestling for youth 5-15 years of age. Practice is at 900 N. Frost. Season starts Sept. 25 through February. For more information, call Rick Urguhart at 665-8321.
PAMPA WOODCARVING CLUB. Pampa Woodcarving Club meets at 7 p.m., the second and fourth Thursday of each month at First Christian Church, 1633 N. Nelson. Meetings are open to any individuals interested in woodcarving from beginners to all experience. Projects and instructors are available. For more information, call 669-3008.
PPOG. Panhandle Piecemakers Quilt Guild meets at 6:30 p.m. the fourth Thursday of each month at Pampa Senior Citizens Center, 500 N. Francis. Visitors are welcome. For more information, call Jane Jacobs at 665-3878.
Shrine Club. Pampa Shrine Club holds a covered dish meeting at 7 p.m. every third Friday of each month at the Sportsman's Club on South Barnes.
TOP O' TEXAS RODEO ASSOCIATION. Top O' Texas Rodeo Association meets at 7:30 p.m. the first Monday of every month in the Nona S. Payne Room of Pampa Community Building.
WATER GARDEN AND KOI SOCIETY. Las Pampas Water Garden and Koi Society meets at 7 p.m. the second Monday of each month at First Landmark Building in the Pampa Mall. For more information, contact Sharon Andrew at 665-6138 or Loyd Waters 665-6466.
MEDICAL SUPPORT GROUPS, ETC.
AL-ANON. Al-Anon meets at 12 p.m. Mondays at Bible Church of Pampa, 300 W. Browning. For more information, call 669-2923.
ALZHEIMER'S SUPPORT GROUP. The Alzheimer's Support Group meets the second Thursday of each month from 12-1 p.m. at Shepard's Nursing. A light lunch is provided. Programs provide information through video series and lectures. For more information, call 665-0356 or 665-8732.

Spice-rack faves may ward against certain pathogens

By Marcia Wood
ARS News

Herbs and spices like oregano, thyme, cinnamon and clove do more than add pleasing flavors and aromas to familiar foods. The oils from these plants, or compounds extracted from those oils, pack a powerful, antimicrobial punch — strong enough to help quell such foodborne pathogens as *Escherichia coli* O157:H7.

That's according to Agricultural

Research Service (ARS) chemist Mendel Friedman, who several years ago evaluated the antibacterial power of these and dozens of other plant compounds.

Now, some of the compounds that Friedman and co-investigators determined were the strongest combatants of *E. coli*, *Salmonella enterica*, *Campylobacter jejuni*, or *Listeria monocytogenes* in the 2002 study are being tapped for new research focused on food safety.

For example, Friedman, research

leader Tara H. McHugh, and other scientists at the ARS Western Regional Research Center in Albany, Calif., are evaluating the highest-ranking botanical bactericides as potential ingredients in what are known as edible films.

A thin, pliable, edible film for the future might be made of pureed spinach spiked with carvacrol, the compound responsible for oregano's ranking as a top fighter of *E. coli* in the Friedman study.

The scientists want to find out

whether adding small squares of carvacrol-enhanced spinach purée film to bags of chilled, ready-to-eat spinach leaves would help protect this salad green against *E. coli*.

Friedman is also exploring other new uses of the top-rated botanicals from the earlier study. That investigation, which he conducted with technician Philip R. Henika and research leader Robert E. Mandrell at Albany, was the most extensive of its kind at the time it was published. Also notable was the com-

mon basis of comparison, which the team established by inventing new methods to prepare and test all of the samples. For even more consistency, the scientists used the same bacterial strains — from the same suppliers — throughout the investigation.

Read more about the research in the *Agricultural Research Magazine*.

ARS is a scientific research agency of the U.S. Department of Agriculture.

THE PAMPA NEWS

CLASSIFIEDS



Quentin Williams REALTORS
Keagy-Edwards, Inc.
Selling Pampa Since 1952
669-2522 • 2208 Coffee & Perryton Pkwy.

NEW LISTING - LYNN - Just like new - completely remodeled kitchen with new cabinets, flooring, countertops, paint, and appliances. Den and hall have new laminate floors. New windows and siding on eaves. Nice patio and great street appeal. Double garage. MLS 08-8057

FIR - Great home with pier & beam construction. Kitchen has new flooring and double ovens. Built-in hutch, breakfast bar and lovely cabinets. Spacious 3 bedrooms with 2 1/2 baths. Isolated master with his & hers bath and walk-in closets. Great storage throughout house. Large utility room, cathedral ceilings in living room with rock fireplace. Patio has hot tub. Circle drive. MLS 08-8030

LEA - Step into the den of this beautiful home and you'll feel like you are in "Better Homes & Garden". Great open den & dining room has french doors onto brick patio/garden area. New windows, granite countertops & tile flooring. Two fireplaces, two living areas & 4 bedrooms. Sprinkler system front & back. Circle drive on side. MLS 08-8049

WINTER QUARTERS DRIVE - Enjoy a breath-taking sunset from the patio of this country home on 12 acres just minutes from town. Home features 3 bedrooms, 2 baths, large living room with woodburning stove. Kitchen has new custom cabinetry with many extras. Game room or large family room upstairs with office. Some stained glass windows. Double garage. MLS 08-8050

BEECH - Wonderful home located in a great neighborhood. Large rooms are great for entertaining or family gatherings. Living room has cathedral ceilings, skylights, built-in bookcases and desk, stone fireplace. Sunroom has built-in grill & wet bar. Sprinkler system, shop/storage area off patio plus a storage building. Three bedrooms. MLS 08-8042

GRAPE - Lots of up-dates in this immaculate home. New countertops, fresh paint & texturing, new kitchen flooring & much more. Great den with cathedral ceiling, woodburning fireplace, formal dining room, second living area. Lots of storage in kitchen area, with room for a computer. Covered porch. Three bedrooms, and a double garage. MLS 08-8040

CHESTNUT - Well cared for home with beautiful landscaping. Enclosed patio, open living/dining/den areas. Sprinkler system with drip system in flower beds, three bedrooms, 1 3/4 baths, sunroom, single garage. MLS 08-8027

COUNTY ROAD 10 - Country home sitting on 9.51 acres you need to see. 3 bedrooms, 1 3/4 baths, new carpet, all rooms repainted. New steel doors and storm doors. Metal roof, finished basement, new double ovens, microwave & refrigerator 5 years old. Kitchen and baths have new sinks and fixtures. New ceiling fixtures and fans. Double carport, storage building. MLS 08-8013

BEECH - Lovely home with open floor plan. Three bedrooms, new paint and textures. Woodburning fireplace, bathrooms & kitchen have tile flooring. Large walk-in closet in main bath. Central heat and air, covered patio. Built-in bookcases, built-in desk and cabinets in the utility, double garage. MLS 08-8026

N. NELSON - Very neat and clean 2 bedroom home with formal dining room, breakfast area in kitchen, sunken living room with fireplace. Dining room has built-in china cabinet. Storage building. Double garage. MLS 08-7990

PRICE REDUCED - HAMILTON - Two homes for the price of one. Completely updated inside. Raised panel oak cabinets in kitchen, 3 bedrooms, 2.5 baths, formal dining room, jacuzzi tub in master bath, storm cellar under garage. Cedar siding on main house. 2nd house could be mother-in-law or would be great for teenagers area. (816 sq. ft.). Open floor plan. MLS 08-8002

CHARLES - Beautiful three bedroom home. Owner states all rooms and ceilings have been painted and textured and crown mold. New light fixtures and ceiling fans. Kitchen has all new appliances with 5 burner cook top, granite counter tops in kitchen. Carpet 1 year old. Semi covered patio and flagstone patio, sprinkler system, trim is metal, has storage building. MLS 08-7938

CHARLES - Spacious, one of a kind. 3 bedroom home with lots of curb appeal. Each generously sized bedroom has own bath attached. Choose to have your master bedroom on upper or lower level. Has den/office that could double as 4th bedroom. Isolated master suite on lower level with walkout to patio. Kitchen has ceramic tile countertops and floor, island and breakfast bar. Beautiful hardwood floor in entry hall. Lower level has storm shelter that doubles as a half bath. Finished walkout basement with 8ft with sliding doors to patio. 3 living areas, 2 on main floor and one on lower level. New Pella windows installed '07 and new HVAC in '06. Older home charm, but complete new wiring and plumbing. Many unique touches. Sellers will pay \$2,000 of Buyer's closing costs. MLS 08-7692

Becky Bates 669-2214 **Patti Hodson** 662-4896
Helen Christensen 665-6386 **Roberta Bab** 665-6158
Deann Johnson 669-6284 **Jean Huby** 665-3211
Linda But 665-5524 **Sandra Drimmer** 665-4218
Rod Donaldson 665-2800 **Denise Edmondson** 669-0582
AUDI EDWARDS GRI, CRI 662-9052
FLORINE WATSON 662-9052
BROOKER-CRIPPER 665-1449
Visit our new site at www.quentin-williams.com
E-mail our office at qwr@quentin-williams.com

Realtors

Gail Sanders
Broker
OnePlus REALTY
669-7000

NEW LISTING

3/2/2 brick in great location. New paint, ceramic, carpet, + more. Ready to move in. Close to Travis school & shopping. Call Gail to see 1011 Sierra today! Hurry - Won't last long!!!

BACK ON THE MARKET

1609 Hamilton, 3/2/1 with shop. Completely remodeled with central H/A, cedar closet, large rooms with extra room for office/studio. 08-8036

Former Dollar General

Building on great high traffic corner downtown Pampa. Put your business in one of the most visible locations in town!

COMMERCIAL CORNER

175' frontage on E. Frederic. Would make excellent location for storage units, strip center, used car lot or shop. Use your imagination. \$35,000.00

1 Public Notice

Pampa Country Club, Inc. has made application with the Texas Alcoholic Beverage Commission for a Private Club License Renewal to be located at 1761 E. Harvester, City of Pampa, County of Gray, and will operate under the trade name of Pampa County Club. Officers being William Wesley Green, President and Richard West Stowers, Jr. Vice President.
B-17 Aug. 10, 11, 2008

Public Notice

The Pampa Independent School District is requesting names, addresses, and phone/fax numbers of vendors to be placed on a vendor list for the purpose of obtaining Competitive Quotations for the following categories to be used throughout the school year:
Asbestos, Carpentry, Cellular Phone Service, Concrete, Custodial Supplies, Electrical, Fencing, Flooring, Gravel, Carpet, Appliances, Plumbing, Grounds Supplies, Building Maintenance Supplies, Signs / Marquee, Stage Curtains, Sound Systems, Playground, HVAC, Library Shelving, Lighting, Fixtures / Bulbs, Masonry, General Painting, Sign Painting, Paper Products, Supplies, Uniforms, Contracted Services, Science Equipment, Vehicle / Bus Repairs, Printed Supplies, Graphing Calculators, Athletic Supplies & Equipment, Band Instruments, Computer Supplies & Equipment, Computer Networking / Ca-

1 Public Notice

bling, Furniture, Office Equipment & Machines, Audio Visual Equipment, Typewriter Repairs, Tires, Site License, Security Systems. Please contact Betty Meadows, Purchasing Director, at 321 W. Albert, Pampa, Texas 79065, or call 806-669-4700 ext 20 by 4:00 p.m., September 15, 2008.
B-15 Aug. 8, 10, 2008

5 Special Notices

ADVERTISING Material to be placed in the Pampa News, MUST be placed through the Pampa News Office Only.

10 Lost/Found

FOUND male Doberman Pinscher, with red collar. Call 665-0585.

13 Bus. Opp.

GREAT Investment opportunity. Retired couple or individual, 665-1875, 806-383-1985.

A CASH COW!!

SODA/SNACK Business Coke/Pepsi-Red Bull/Frito Entire Business-\$16,840
1-800-836-3464

Tejas Real Estate
1224 Charles

3/2 5/2 Get so much more for your money with this beautiful colonial style home. New master bedroom with a bathroom that will spoil you! Sun room is perfect for office or second family room. 2 bay garage, finished bsmt, storm windows, hwd. floors. \$165,000.00 08-8004

OTHER LISTINGS
8484 Rabbit Lane 3/2/2 offers the best of everything! Covered porches, granite counter-tops, fabulous master bath, very energy efficient. Price reduced to \$249,900.00 08-7889
1505 Laguna 2/1 5/1 on just under 1 ac. Storm cellar, great view! \$89,000.00 08-7986
2706 Duncan 3/2 5/2 lg workspace in garage. Nice basement, big yard, 2 living areas \$187,000.00 08-7985
1900 Grape 4/2 75/2 on corner lot. Best buy in town! Totally refurbished and ready to move into. Over 3200 sq ft \$229,900.00 08-7884

Sue Baker, Agent ...
669-SOLD (7653)
Gave Sadder, Broker

OPEN HOUSES

SUNDAY, AUGUST 10 • 2-4PM

2608 Evergreen • *218,500
New Construction

1301 N. Charles • *148,000
4 Bedrooms
PAMPA REALTY INC.
312 N. GRAY • 806.669.0007

14d Carpentry

Carpentry, Roofing, Replacement Windows, steel siding & trim. Continuous gutters. Jerry Nicholas 669-9991, 662-8169

CUSTOM Building & Remodeling

REPAIR - Kidwell Construction. Call 669-6347.

14e Carpet Serv.

NU-WAY Cleaning service, carpets, upholstery, walls, ceilings. Quality doesn't cost...it pays! No steam used. Bob Marx owner-operator. 665-3541, or from out of town, 800-536-5341.

14h Gen. Serv.

HOUSE Cracking? In bricks or walls? Childers Brothers, Inc. 800-299-9563, 806-352-9563

CERAMIC tile work

Re-modeling floor, shower, kitchen. Texture, painting, dry wall. Free esti. Call 665-3453 leave message. Jesus Barraza.

DIRT work

Clean up Limbs Haul off 679-7985

14n Painting

PAINTING Inside & Out Professional Job Guaranteed. Call Steve Porter 669-9347 Home 662-2574 Cell

14s Plumbing/Heat

JACK'S Plumbing, 715 W. Foster, 665-7115.

Larry Baker Plumbing

Heating/ Air Conditioning Borger Hwy. 665-4392

21 Help Wanted

NOTICE: All ads that contain phone numbers or give reference to a number with an area code of 809 or a prefix of 011 are international toll numbers and you will be charged international long distance rates. For more information regarding the investigation of work at home opportunities and job lists, *The Pampa News* urges its readers to contact the Better Business Bureau of South Texas, 609 S. International Blvd., Weslaco, Tx. 78756, (210) 968-3678.

21 Help Wanted

CDL Drivers Needed!!
Night & Day shifts available in Miami, Tx. Must pass drug test. Competitive wages, paid weekly, 401k & insurance, 2 weeks vacation after 1 year. Please call Turner Energy at (806) 898-0414

TRUCK Drivers needed & hot shot drivers. Drug test and references required. Competitive pay! Call 665-0379.

MAINTENANCE Man

needed for Gwendolen Apts. Must have own tools & transportation. Apply at 800 N. Nelson.

W&W

LOOKING FOR SHOP & PRODUCTION LABOR Immediate Openings w/ 48+ Hours/Week Competitive Wages 100% Employee Paid BCBS Medical Insurance 401K, Paid Holidays

Apply in person 100 N. Price Rd. Pampa, TX 806-669-1128

21 Help Wanted

MECHANICS Eastex Crude Co. is taking applications in Pampa, Tx. Applicants must have knowledge and exp. in servicing of diesel trucks, brakes and general repair • Full Benefit Package (903) 856-2401 x 137 or (800) 443-8580 Clint

CRALL

SHOP WELDER Must pass sheet metal test, flux core & stick. Competitive Wages 50+ Hr. Week 100% Employee Paid Insurance 401k Paid Holidays

Apply in person 2930 Hwy. 152 West Pampa, TX 806-665-8446

PHONE IN - MOVE IN

It's not just getting a mortgage it's building your future. 1-888-883-2086 call today for your Free Pre-approval! Financial provided by Condon Mortgage, 300 Luedenthal Road, Mt. Laurel, NJ 08054 *Subject to applicable secondary market credit and property approval guidelines.

¡Llámenos y Múdense Pronto!® 1-888-891-8764 Toll Free El camino a casa más rápido, más simple, y más conveniente.™

AUSTIN SCHOOL DISTRICT	North and North East
2608 Evergreen	\$218,500 3/2/2 - 1864 SF/Bldr
12008 White Acres	\$217,500 3/2/2 - 2352 SF/GCAD
12004 White Acres	\$209,900 3/2/2 - 2300 SF/GCAD
12002 White Acres	\$199,900 3/2/2 - 2080 SF/GCAD
2724 Duncan	\$195,900 4/1.75/.5/2 - 3137 SF/GCAD
2428 Fir	\$169,900 4/2.75/2 - 2473 SF/GCAD
2407 Fir	\$169,000 3/2/2 - 2184 SF/GCAD
1301 N Charles	\$149,900 4/2/2 - 1732 SF/GCAD
1228 Charles	\$145,000 3/1.75/2 - 2912 SF/GCAD
2519 N Christine	\$119,000 3/2/2 - 1681 SF/GCAD
2525 Charles	\$112,500 3/2/2 - 2019 SF/GCAD
2221 N Russell	\$89,500 3/2/1 - 1824 SF/GCAD
1601 N Russell	\$85,000 3/2/1 - 1516 SF/GCAD

LAMAR SCHOOL DISTRICT	South West
106 S. Cuyler	\$119,500 3 Apts 3/3/0 - 3500 SF/GCAD
205 N. Sumner	\$39,900 3/1.75/1 - 1488 SF/GCAD
114 S. Christy	\$35,000 3/1/1 - 1520 SF/GCAD

TRAVIS SCHOOL DISTRICT	West and North West
1004 Sierra	\$135,900 3/1.75/2 - 1752 SF/GCAD
1605 N Sumner	\$92,000 3/1.75/2 - 1277 SF/GCAD
2133 Dwight	\$89,500 3/1.75/3 - 1688 SF/GCAD
1016 Siroco	\$80,000 3/1.75/2 - 1218 SF/GCAD
1000 W. Crane	\$79,000 3/1.75/1 - 1128 SF/GCAD

WILSON SCHOOL DISTRICT	South East
621 N Red Deer	\$67,500 3/1/1 - 1041 SF/GCAD
1408 Browning	\$60,000 2/1/3 - 1416 SF/GCAD
408 N Lowry	\$52,500 3/1.75/0 - 1000 SF/GCAD
1001 E Foster	\$49,000 3/1/0 - 1220 SF/GCAD
416 Starkweather	\$48,000 2/1/0 - 1077 SF/GCAD
1212 Foster	\$45,000 3/1/0 - 875 SF/GCAD
415 Starkweather	\$40,000 2/1/0 - 1316 SF/GCAD
406 E Kingsmill	\$32,900 3/1/0 - 1199 SF/GCAD
821 N Lefors	\$32,000 3/1.25/2 - 1056 SF/GCAD

OTHER AREAS	Outside Pampa City Limits
640 Acres, Magic City	\$740,000 Ranch
530 Acres Near Lefors	\$530,000 Ranch West Of Lefors
700 N Cedar, McLean	\$137,900 4/2.75/2 - 2473 SF/Appr
7400 Cnty Rd 14, Lefors	\$125,000 4/2.75/2 - 2865 SF 10 Acres
6232 FM 291, Alanreed	\$100,000 4/2/1 - 2000 SF/5 Acres
1428 Lancelot, Borger	\$74,875 3/1.75/0 - 1972 SF/GCAD
105 Jefferson, Skellytown	\$69,900 3/1.75/0 - 1316 SF/GCAD
809 E 3rd St, Panhandle	\$59,000 3/1/1 - 1248 SF CCAD
210 Swift, White Deer	\$36,000 2/1/1 - 912 SF/GCAD
406 Union, Borger	\$36,100 3/2/1 - 1416 SF/HCAD
Hwy 152, Mobeetle	\$12,000 3 Acres 1 Mile E. of Oasis Rest.

Pampa Realty Inc. 669-0007
Pampa MLS & Amarillo MLS

Jim Davidson (BKR/OWNR)	662-9021
Robert Anderwald	665-3357
Kathina Bigham	898-8510
Donna Courter	595-0779
Twila Fisher (BKR)	440-2314
John Goddard (BKR)	596-1234
Linda Iapacka	662-9611
Rebecca McCall	662-2190
Zeb Sallors	664-0312
Sandra Schuneman (BKR)	662-7291

Visit CENTURY 21 COMMUNITIES™ on AOL Keyword: CENTURY 21

21 Help Wanted
NOTICE
Readers are urged to fully investigate advertisements which require payment in advance for information, services or goods.

CRALL
CODE WELDER
Must pass plate & bead tests, flux core, stainless, blue print & fabrication skills required.
50+ hr. Week
100% Employee
Rigid Insurance, 401k
Paid Holidays
Apply in person
2930
Hwy. 152 West
Pampa, TX
806-665-8446

COODER'S Dixie Cafe
now hiring for Wait Staff, full-time, 18 yrs. or older. Apply in person, 2537 Perryton Parkway. No phone calls.

FASTENAL
Full-Time and Part-Time Positions Available
Outside Sales and PT Support
Fastenal Company is an industrial and construction distributor with over 2,000 locations in the United States and internationally. Fastenal is a fast growing company with great career opportunities in sales and sale management with room for advancement. We have a part-time Support position and a Full Time Outside Sales position available in Pampa, TX. Both positions are entry level positions.
Please come by 2125 Hobart St., in Pampa to fill out an application.
Fastenal is an Equal Opportunity Employer

Hiring Seminar for
TDCH Correctional Officers
Thursday
August 14, 2008 @ 6:30p.m.
Jordan Unit
1992 Hilton Road, Pampa, TX
\$1500 Recruiting Bonus
For new Correctional Officers
at select units
*Higher starting salary effective May 1, 2008
*Accelerated career path promotions for TDCH Cos
*Check out other great benefits!
Join Our Team!
Texas Department of Criminal Justice
www.tdcj.state.tx.us
936-437-4098
Equal Opportunity Employer

COMAC WELL SERVICE & ROUSTABOUT
NOW HIRING ROUSTABOUT WITH CDL CLASS A LICENSE
Must Have Experience
Paid Vacations
Group Insurance
Must Pass DOT Drug Test
Must Have Good Driving Record
Must Have Good Past Emp. History
806-274-2259
1100 Industrial Blvd., Borger, TX
for Application
8-5, 30pm.

NOW HIRING AT THE NEW STORE IN CANADIAN:
Landscapeers, Heavy Machinery Operators, General Laborers, Exp. Diesel Mechanic.
Must be at least 18 years of age and submit to a drug test. Experience preferred but not necessary.
Apply in person at:
West Texas Landscape
120 S. Hobart
Please No Phone Calls!!!

21 Help Wanted
MCLEAN CARE CENTER
has opening for Director of Nurses, RN. Long term care exp. a plus but not required. Normally a Mon. thru Fri. schedule with one on-call week per mo. Position has benefits as 401K Plan, insurance, paid vacation. For more info. or to apply call 806-779-2469 for Anita Massey, Administrator or come by 605 W. 7th, McLean.

MCLEAN CARE CENTER
has openings for Nurse Aides. Position has benefit of paid vacation after one year of service and 401K program. Call 806-779-2469 or come by 605 W. 7th, in McLean.

MCLEAN CARE CENTER
has full-time position of Laundry / Housekeeping Aide. Position has benefit of paid vacation after one year of service and 401K program. Call 806-779-2469 or come by 605 W. 7th, McLean.

POSITIONS Available For All Crafts for Industrial Construction. Piping, Concrete, Electrical and Earthmoving. Call Personnel Director at (806)274-7187.

PAMPA ISD is now hiring Substitute Teachers for the 08-09 school year. Apply in person at the personnel office, 321 W. Albert, Pampa.

21 Help Wanted
NOW hiring Code and Structural Welders. Must be able to pass weld test. Pay based on exp. Benefits avail. Apply in person at Conner Industries, 118 Bunton, in Borger.

Experienced Painter w / light carpentry skills needed full-time for Pampa's largest apartment complex. Salary DOE. Apply in person @ 1601 W. Somerville

Interim Home HealthCare
Come join our Team.
Full time position available for a registered nurse with a fast growing home health agency.
Employee Health Insurance, Competitive Salary and Benefits 401(k) plan
Apply in person at our new location
2217 Perryton Parkway
Pampa, Texas 79065
online at
www.interimhealthcare.com

EDWARD Abraham Memorial Home has the following positions open: All shifts for LVN's and CNA's, Maintenance Position and Dietary Position. Competitive wages, benefits include paid holidays, sick time, drive pay and health insurance. Apply at 803 Birch Street, Canadian, or call 323-6453. EOE.

EDWARD Abraham Memorial Home has the following positions open for weekend RN, 8 hour shifts are paid a first rate \$250.00. The following full-time positions are open: DON/RN and ADON/MDS Coordinator/LVN. Competitive salaries and benefits. Apply 803 Birch St., Canadian, or call 323-6453. EOE.

We have Good Things in Store.
Sales Associate
Sherwin-Williams, a leader in the paint and coatings industry has an opening at our Pampa, TX store for a (part-time) Sales Associate. In this position, you will assist customers, stock and price products, maintain store displays and tint and mix paint. (Position requires 20 to 25 hours per week.) Here's what you get: Competitive salary, company paid training, uniforms, employee discounts and growth opportunities.
Here's what you need: High school diploma or equivalent, ability to work all scheduled hours and valid driver's license.
Apply in person to: Scott Porter, Store Manager
Apply at: The Sherwin Williams Company
2109 N. Hobart, Pampa, TX 79065
Tel: (806) 665-5727
An equal opportunity employer M/F/D/V

Immediate opening for the following position:
Contract Land Leasing Agent
Skills Required:
* Great sales experience.
* Must possess strong negotiating skills.
* Experience sales skills including ability to follow-up and close.
* Excellent verbal and written skills.
* Must be proficient in Word and Excel.
* Able to work well in a team environment.
* Ability to close a lease or contract.
* Willing to travel.
Experience:
* Must have 5 years experience in Land Leasing/Sales/Real Estate/Insurance.
* Must have Brokers License or Real Estate License.
HILLIARD LAND SERVICES
Send resume to:
Human Resources
611 West Mississippi Avenue
Midland, Texas 79701
Phone: 432.618.1823 Fax: 432.618.0562
E-mail: lamador@mhb.com
"An Equal Opportunity Employer"

Career possibilities join cutting-edge products. Ready for the new AT&T? Visible career paths. Trend-setting technologies. together in one dynamic environment.
Now Hiring Retail Sales Consultants!
You're outgoing. You have amazing energy, you love to talk about cool technology. Well, we have customers waiting to speak with you. As a Retail Sales Consultant you'll get to know our communication and entertainment technology inside and out. And you'll be the one everyone else looks to when it comes to what's next in wireless and wired technology solutions. It's good to be the guru.
If you enjoy...
-Using your competitive spirit to achieve sales goals
-Staying up-to-date on the latest data entertainment technology and devices, such as Wi-Fi, data devices, TV entertainment tools
-Understanding customers' data/entertainment and communication needs and helping them discover how our products meet those needs
-Multi-tasking in a fast-paced/team environment
-Working a variety of hours including weekends, evenings and holidays
-Educating and engaging customers through product demonstrations
-Interacting with customers and providing prompt and courteous customer service to all customers
-Interfacing with customers in both English and Spanish
...Then this may be the job for you. Apply today at att.com/wirelessretailjobscentral and reference Job #145429!
Diversity is the AT&T way of standing apart. Equal Opportunity Employer. 2008AT&T Intellectual Property. All rights reserved.

21 Help Wanted
THE PLAZA III
is now accepting applications for Day Time Servers. Must be 18 & over. Need references
Apply in person at Coronado Center Pampa
No phone calls!!

FRANK Phillips College Nursing Instructors for Dalhart (full-time), Borger (full-time) and Pampa (part-time). Minimum 3 yrs. as RN with varied exp. Send letter of interest, resume, Application for Employment form, and names and daytime phone numbers of 3 professional references to: Gloria Rummel, FPC, PO Box 5118, Borger, TX 79008-5118.

D.E. Chase, Inc. is looking for Exp. Drivers for the Pampa & Wheeler Area
Please apply in person at 1445 S. Barnes Pampa, TX

GROWING automotive shop seeks Automotive Technician. Competitive pay. Annual raises. Please apply in person. 447 W. Brown, Pampa.

MAJOR greeting card co. needs p.t. merchandiser to service card dept. in Pampa. Weekday and weekend shifts. 1-800-373-3636 ext. 99223.

21 Help Wanted
TEXAS Rose Steakhouse is now hiring wait staff, hostess, cook & dishwasher. Apply in person! No Phone Calls.
CDL driver-local oil field hauling, start pay based on veri. exp., must pass drug screen & phy. 1 yr tandem exp. req. Shop hand, mech. ability, pay neg. 665-2451 M-F 9-4.

ACCOUNTS Receivable, data entry, and invoicing position with established company. Computer knowledge required. Full time Mon-Fri, 8-5:00, great benefits. E-mail resume to tmppa@tmppa.com mail to ATTN: Accounting P O Box 2358 Pampa, TX 79066.

GAS Prices cutting into your budget? Earn extra cash! Start your Avon business-only \$10. Call 664-0208.

EDWARD Abraham Memorial Home has the following positions open: All shifts for LVN's and CNA's, Maintenance Position and Dietary Position. Competitive wages, benefits include paid holidays, sick time, drive pay and health insurance. Apply at 803 Birch Street, Canadian, or call 323-6453. EOE.

EDWARD Abraham Memorial Home has the following positions open for weekend RN, 8 hour shifts are paid a first rate \$250.00. The following full-time positions are open: DON/RN and ADON/MDS Coordinator/LVN. Competitive salaries and benefits. Apply 803 Birch St., Canadian, or call 323-6453. EOE.

21 Help Wanted
LOCAL office has an opening for a receptionist. Mon-Fri. (Hours Vary) Pay based on experience. Send resume & references to Box 71, c/o Pampa News, PO. Box 2198, Pampa, TX. 79066-2198.

CORONADO Healthcare is seeking a Maintenance Man. Exp. pref. in long-term care but not req. General knowledge of HVAC and elec. Apply in person, 1504 Kentucky.

THE CITY OF McLEAN is accepting applications for a full time City Employee that will work primarily in garbage collection and the landfill, but will do other city duties as well. Applicants must have CDL drivers license or capable of obtaining this license. Applicants must also have a Class C Groundwater & Wastewater licenses or capable of obtaining these licenses. Applicant must be able to perform a variety of semi-skilled & skilled maintenance work & operate a variety of equipment in the operation of gas, water, sewer, street & garbage departments, and be able to pass random drug and alcohol tests. Must have High School or GED diploma. Applications will be picked up at City Hall, 220 N. Main McLean, TX. Applications will be taken until the job is filled. The City of McLean is an Equal Opportunity Employer. For more info. contact City Hall at 806-779-2481.

PERSON needed to cater off-site. Good driving record. Start at \$13 per hr. Apply at Clint & Sons, 115 W. 3rd, White Deer.

Excellent Driving Opportunity!
Company Drivers:
*Great Home Time
*Late Model Equipment
*Owner Ops
*Fuel Surcharge paid, Loaded & Empty
*100% No Touch Freight
*Excellent Home Time
*Plus Much More!!!
TSD
800-426-7110 ext. 129
www.tsdinc.com

21 Help Wanted
SIVALLS Inc. is looking for Paint Test Service Technician. Drug tests req. Benefits: health ins., profit sharing, 401K, 8 paid holidays and 10 days vacation per year. 806-665-7111, Pampa.

WAIT Staff & Kitchen Employees needed. Apply in person Dyer's BBQ, Pampa.

R&M Energy in Borger, TX is hiring: Machine Tool Operators. Excellent pay and benefits if you have HS dip. or GED & are able to pass background check, drug test & physical. Please fax resumes to 937-327-3165 or email: fmg.jobs@robn.com

Attention COMPANY DRIVERS
NAVAJO EXPRESS
Invites You to Join Our Company!
We Offer To Pay & Benefits with excellent Equipment, Rider Program Plus Much More
Remember you can Count on Navajo Express
Call Today Toll Free 1-888-588-6583 X1

21 Help Wanted
AYYDLBAA XR is LONGFELLOW
One letter stands for another. In this sample, A is used for the three L's, X for the two O's, etc. Single letters, apostrophes, the length and formation of the words are all hints. Each day the code letters are different.

CRYPTOQUOTE
MP ANZ BNJ'O EJNF FCUDU
ANZ IDU VNMJV, ANZ FMRR
KDNYIYRA UJB ZK WNLUFCUDU
URWU. — RIZDUJSU KUOUD
Yesterday's Cryptoquote: IF AN INDIVIDUAL WANTS TO BE A LEADER AND ISN'T CONTROVERSIAL, THAT MEANS HE NEVER STOOD UP FOR ANYTHING. — RICHARD NIXON

Discipline, my dear Scorp. It works! SAGITTARIUS (Nov. 22-Dec. 21)
***** Sometimes, knowing you can have what you want can be more intimidating than actually not getting it. Open up to potential. A discussion with an admired associate feels good. Finally, you see eye to eye. Tonight: What would make you smile like the Cheshire cat? This Week: High energy beams you into the week. What do you want to accomplish?
CAPRICORN (Dec. 22-Jan. 19)
*** Kick back and let others worry while you relax. Sometimes you might not be as sure of yourself as you might like. Center and use the time to recharge. You might even look at an issue far differently. Tonight: Start organizing yourself for tomorrow.
This Week: Take off Monday, knowing you will be expected to be in fifth gear all week long.
AQUARIUS (Jan. 20-Feb. 18)
***** Zero in on what you want. Accept an invitation that tosses you among crowds and/or with your friends. How you deal with someone changes because you are happier. Careful — as evening dawns, fatigue appears. Tonight: Call it an early night.
This Week: Use Monday for any matter that is key. You will need to pull back!
PISCES (Feb. 19-March 20)
*** Pressure builds, which could have you wondering what to do. Some of you discover the potential of not getting into the thick of things. Some responsibilities cannot be ignored. Tonight: Defer to someone else's ideas.
This Week: Stand up and declare your intentions. Others will follow.

BORN TODAY
Actress Norma Shearer (1902), Brazilian novelist Jorge Amado (1912), American president Herbert Hoover (1874)

Jacqueline Bigar is on the Internet at http://www.jacquelinebigar.com. © 2008 by King Features Syndicate Inc.

HAPPY BIRTHDAY for Sunday, Aug. 10, 2008:
You want to know and understand nearly everything this year. You will not accept a half measure. Faced with a debacle or a problem, you will find the best path out. Trust in your creativity and ability to think outside the box. You perhaps will consider a lot about your security, but do not allow this emphasis to evolve into an obsession. Avoid risk-taking as much as you can, being somewhat of a "wild" thing. If you are single, romance is always a high priority and will be a far more rewarding one after fall. If attached, and in the right age bracket, a new addition is possible. SAGITTARIUS ignites your fiery side.

The Stars Show the Kind of Day You'll Have:
5-Dynamic; 4-Positive; 3-Average; 2-So-so; 1-Difficult

ARIES (March 21-April 19)
***** You might not care right now, as you overindulge or do something to excess. Tomorrow might be a whole new story. Loosen up when dealing with a friend; he or she will understand actions more than words. Tonight: If acted, say so.
This Week: Verify plans in your mind on Monday. From Tuesday on, move on them.
TAURUS (April 20-May 20)
***** A partner or close friend makes a very caring gesture. The issue remains: How much do you want/need to remain in control? A discussion with a child or loved one might be way overdue. The time is now. Tonight: Be a duo.
This Week: A partner tells you exactly where he or she stands. You will find a way to make both of you happy.
GEMINI (May 21-June 20)
***** Others clearly care and want you to be with them. The issue might not be recognizing what is happening as much as deciding how to divide your time. You might long to really be a "Twin" — not just symbolically. Tonight: Forget tomorrow, live now.

HAPPY BIRTHDAY for Monday, Aug. 11, 2008:
Your mind frequently escapes into the realm of imagination. As long as you can sort through reality and fiction, you are OK. Listen to trusted friends if they think you are out of whack. Their perceptions can prevent you from landing in quicksand. If single, when you meet someone who steals your heart, you are likely to become somewhat unpredictable. Look to the period following New Year's for having a case of the butterflies! If attached, the two of you need to make it OK to have very different opinions. Accept the differences rather than make them a big deal. SAGITTARIUS can party and enjoy life with enthusiasm similar to yours. The two of you could be dangerous.

The Stars Show the Kind of Day You'll Have:
5-Dynamic; 4-Positive; 3-Average; 2-So-so; 1-Difficult

ARIES (March 21-April 19)
***** Take an overview, fully realizing what you want and where you are heading. Though you might be uncomfortable with a realization, you will have to deal with it. Avoid a confrontation. Tonight: Relax to music or a movie.
TAURUS (April 20-May 20)
***** Push too hard, and you might see a backlash. The unexpected triggers some strong internal reactions. Talk quietly to a loved one or partner. Avoid a confrontation at any cost. A "lively" discussion can occur later. Tonight: Be with your favorite person.
GEMINI (May 21-June 20)
***** Others clearly let you know who is in charge. Rather than defy someone or

This Week: Let go of control, then you will float through the week.
CANCER (June 21-July 22)
*** What you accomplish, whether it is a project or sharing a hobby, might amaze you. Keep talks open and fluid, and allow greater understanding on everybody's part. Demonstrate your authentic feelings. Tonight: Allow the true romantic in you out.
This Week: Get as much as you can get done on Monday. You could be distracted from Tuesday on,
LEO (July 23-Aug. 22)
***** Once you start romping, stopping you could be close to impossible and definitely undesirable. Smart friends and loved ones will not try. Stop and have an important discussion with a loved one. Listen well. Tonight: Ever playful.
This Week: Ingenuity is a hot commodity, and you have it. Use that gift.
VIRGO (Aug. 23-Sept. 22)
***** For the next few weeks, you could be more verbal than you have been for a very long time. Use today for reflection. Know what you feel, and decide what is appropriate. Tonight: Call it an early night.
This Week: Take Monday off if you can. You will need to be working on all cylinders for the next few days.
LIBRA (Sept. 23-Oct. 22)
***** You might be wondering which way is the best way to go. Sometimes you might overthink things. Try spontaneity, as you have a receptive audience through this afternoon. Talks are unusually revealing. Tonight: Less is more.
This Week: Don't allow others to jam up your communication. Honor basics.
SCORPIO (Oct. 23-Nov. 21)
*** You might absolutely want to make a major purchase. You also could be egged on by a friend or loved one. Know what you want, and be willing to take care of you and your well-being too. Learn to say "no." Tonight: Don't fight city hall.
This Week: Expenses are out of whack.

SAGITTARIUS (Nov. 22-Dec. 21)
**** Pressure emanates from the home front. You might be in the mood to cause a mini revolution, but you will not. Your caring comes through if you pull back. Try not to react, a lot of what you perceive might not be exactly as it seems. Tonight: A discussion proves to be enlightening.
CAPRICORN (Dec. 22-Jan. 19)
*** Take your time. If someone acts out on a radical level, you could be shocked. What you see and what happens might be two different stories. Be willing to sort through information and facts. Tonight: Escape into your world.
AQUARIUS (Jan. 20-Feb. 18)
***** Zero in on what you want. You could be taken aback by a sequence of events that, at the best, might be upsetting. Evaluate and see how you can transform your anger into a positive situation. Tonight: As you might like.
PISCES (Feb. 19-March 20)
***** Take a stand, although you might totally reverse directions when you notice the light is at the other end of the tunnel. Think positively. Be aware of your options — those that might be new or simply ones that became available as you stretched mentally. Tonight: Shortcuts will not cut it.

BORN TODAY
Industrialist Andrew Carnegie (1835), author Alex Haley (1921), poet and editor Louise Bogan (1897)

Jacqueline Bigar is on the Internet at http://www.jacquelinebigar.com. © 2008 by King Features Syndicate Inc.

21 Help Wanted

Grandview-Hopkins ISD is accepting applications for 2008-2009, for School Bus Driver / Teacher Aide. Call (806)669-3831 for application.

JANITOR- full & part-time job. No experience needed, will train. To apply call 662-9775.

OPEN Positions at Pampa ISD: Bright Beginnings Day Care is hiring a part-time Care-Giver. Transportation is hiring full and part-time Bus Drivers and full-time Bus Monitor. Interested applicants can apply in person at 321 W. Albert, Pampa.

THERAPIST TECHNICIAN I FIR / PAMPA \$8.14 per hour

Texas Panhandle MHMR is in need of applicants who have a high school diploma / GED. Must have a minimum of eighth grade reading-comprehension level as evidenced by score on the Adult Basic Learning Examination (ABLE) test and a valid Texas Drivers License and be insurable under the agency vehicle policy. Prefer experience working with individuals in therapeutic activities and would be interested in assisting persons with mental retardation in day program and residential settings. (4 positions available).

Shifts available: All 40 hrs / week 8pm-8am Sat. & Sun. 4pm-12am. Thurs. & Fri. 4pm-12am Mon.-Fri. 12am-8am Mon.-Fri. 8am-8pm Sat. & Sun. 12am-8am Mon. & Tues.

Apply at Texas Panhandle MHMR 901 Wallace Amarillo, TX 79106 806-358-1681

An Equal Opportunity Employer Drug Free & Smoke Free Workplace Pre-Employment Drug Screening Req.

THERAPIST TECHNICIAN I ASCI-PAMPA

Responsibilities of this position include toileting, feeding and teaching social skills to verbal / non-verbal clients. Shares in workshop vocational programming responsibilities; planning and enforcing a program of activities for the day program including music, exercise, verbal building skills, small and large motor skill building; as well as any activities that will help to maintain and / or build mental functions for the clients in their care. Also calls for the implementation of daily scheduled training programs and required documentation for assigned caseloads. One on one care for assigned clients. Qualifications: High School diploma or GED, minimum of eighth grade reading-comprehension level as evidenced by score on the Adult Basic Learning Exam (ABLE) test or one semester (12 semester hours) of accredited college work. Valid Texas driver's license; must be insurable under agency vehicle policy, reasonable accommodations may be made to enable individuals with disabilities to perform essential functions. Preferred Qualifications: Knowledge of therapeutic methods and techniques in the rehabilitation therapy of specialization, and of mental illness and mental retardation, plus six (6) months of work experience assisting in therapeutic activities. Skill in the use of equipment, tools and materials used in therapeutic service activities; ability to provide rehabilitative therapy; maintain records; prepare concise reports and communicate effectively; interact easily with people in a variety of situations and settings; verbal and written communication skills necessary.

Apply at Texas Panhandle MHMR 901 Wallace Amarillo, TX 79106 806-358-1681

An Equal Opportunity Employer Drug Free & Smoke Free Workplace Pre-Employment Drug Screening Req.

21 Help Wanted



Innovative Staffing Solutions, LLC

Now Hiring

OILFIELD PUMPERS

Checking Wells Company Vehicle 53 hours-approx.

Call 806-665-2991 1327 N.Hobart Pampa, Texas www.issllc.com EOE

Never a fee to the applicant

NEWSPAPER Carrier needed. Amarillo Globe-News is in need of a carrier for the McLean Area route. It is 1 hr. in length. Early morning hour is time-of-commitment. You must have a valid Texas driver's license, reliable transportation and proof of current liability insurance. Serious inquiries only! For more info, including what the route makes, please call Deborah Harman, 806-231-2205.

50 Building Suppl.

White House Lumber 101 S. Ballard 669-3291

60 Household

WASHERS, Dryers, Livingroom & Bedroom Furn., Hutch, many more items, 662-7557.

\$145 Brand new queen pillowtop mattress set. Still in factory plastic, has warranty. 806-341-6233.

MUST sell brand new queen orthopedic mattress set. In plastic with warranty. \$135. 806-341-6233.

NAME brand full mattress & box. New factory sealed. \$120. 806-341-6233.

60 Household

TWIN Size mattress set, never used. Sealed in plastic with warranty. \$100. 806-341-6233.

MATTRESS- All New KING set Pillowtop. In plastic w/ warranty. \$245. 806-341-6233.

A brand new memory foam mattress set. Never used. \$375. 806-341-6233

69 Misc.

ADVERTISING Material to be placed in the Pampa News MUST be placed through the Pampa News Office Only.

ALERT:

*Please be aware of scam artists that may respond to your ad through email.

*Be cautious of emails asking you to ship your animals to them or of the other person shipping animals to you.

*Watch out for fraudulent checks, cashier's checks or money orders.

*Deal with people you can meet in person or by a local or area phone number. This will help avoid scam artists that exploit the internet.

*Never give out financial information (bank acct. number, social security number, eBay / PayPal info, etc.

*Be cautious of Relay Calls. Trust your instincts!

CEDAR chest, desks, chests, beds, VHS movies \$1.50 ea. Red Barn, 1420 S. Barnes, Sat. 10-5. 665-2767.

USED Office! Back From Lease! Free Del/Warranty, Transferable. CALL

806-358-9597.

20 ft. Astro bass boat w/ 150 horse power outboard Mercury motor. Good cond. \$8500 firm. Turbo-max AX S3 Golf clubs. Complete set. \$400. 806-874-2427. Leave message

TO All Do It Yourselfers- for sale My Inventory of New Appliance Parts. Any part or all. Price Reduced! Shelves also. See at 1224 Christine or call D.J. Williams 440-3092.

- 1999 Buick LeSabre (Real Nice)\$4500
1997 Chrysler Town & Country.....\$2750
1996 Plymouth Grand Voyager.....\$3450
1994 Ford Crown Victoria (Runs Good).....\$1250
1993 Ford Aerostar.....\$1795
1991 Buick Park Ave.....\$750

Financing Available
The Car Shack
807 W. Foster • 665-3341

EVONIK - Degussa Engineered Carbons Lab Associate Job Notice (12 hour shift work)

Evonik - Degussa Engineered Carbons, a leading producer of Carbon Black, has an opening for a lab associate performing job duties associated with quality control testing physical properties of Carbon Black. The successful candidate must follow procedures, recognize deviations, investigate to determine cause. Interact with customers and communicate outside and within the plant. Perform data entry, calibration of equipment and other testing required by the specific Job Description.

Education, experience and skill requirements: High School Education or equivalent with at least two semesters of high school chemistry. In addition preference is for two semesters of college level chemistry. Prefer a College Associate or

- Six months to one year experience in a laboratory procedures
-Knowledge of chemistry and laboratory methods as is normally attained from college level chemistry courses.
-Knowledge of various software programs
-Knowledge of plant manufacturing process

Obtain Certificate of Intro to Chemical Process and Carbon Black Technology within one year.

Preference for this job will be for a College Associate or higher degree.

Candidate must also have excellent communication, interpersonal skills and be able to function in a team environment.

Interested persons should apply at the Panhandle Worksource located at 901 Opal Street, Borger Texas. Applications will be accepted through August 19, 2008

Evonik - Degussa Engineered Carbons is an equal opportunity employer. All applicants will be considered without regard to race, color, religion, national origin, citizenship, age, handicap, disability or veteran status.

Looking for a great career? - Let Valerus give you the tools!



Valerus Compression Services is the fastest growing company in the natural gas compression service industry and is currently expanding. Valerus is currently seeking individuals who are self-motivated, and driven for success. Gain the core skills and competencies necessary to succeed in a shop or field technician role through OJT and classroom based curriculum. We currently have opportunities available within our El Reno, Oklahoma operations.

Candidates should possess a valid driver's license and clear driving record, pass a DOT drug and alcohol screen and have 3 to 5 years of shop and/or field experience. Responsibilities include interfacing and provide superior customer relations, performing routine maintenance, emergency service and field overhauls on natural gas compression packages and oil & gas production equipment. May require an adjusted work schedule, overtime, and evening/weekend hours in order to meet work flow and customer needs.

Valerus' benefits package includes competitive salaries, performance based incentives, medical, dental, and vision insurance available, 401(k) plan, in-house technical training, advancement opportunities, paid vacation and holidays.

Interested parties should send resume to: jellifott@valerus-co.com or fax to 405-262-5622.

EOE, m, f, h, v

Come reach new career heights with Valerus!

69 Misc.

4 ft. X 15 ft. Swimming Pool 1 year old \$150.00 662-5523

CRAFT SHOW Sept. 27th MK Brown 10-4 Reserve Table Call 806-663-0704

77 Livest./Equip.

FOR Sale 3 Miniature Jennies & a Miniature Jack Also a 2 horse trailer 665-4541 or 663-9054

95 Furn. Apts.

THE Schneider House, now leasing apts., 1 & 2 bdr., utilities incl. 120 S. Russell or call 665-0415.

NUMEROUS Houses, Apts., Dupl. & Comm. properties thru-out Pampa. 665-1875, 665-4274.

THE Schneider House, now leasing apts., 1 & 2 bdr., utilities incl. 120 S. Russell or call 665-0415.

98 Unfurn. Houses

3 bdr. 1 ba. in Pampa. 1808 Coffee. \$595 mo. \$595 dep. Rental references required. 806-374-4360 or 610-929-1761.

4 bd., 2 3/4 ba., 2 car gar., 3300 sq. ft. Must have exc. references. 1900 Grape. 806-595-0234.

99 Stor. Bldgs.

TUMBLEWEED Acres, self storage units. Various sizes. 665-0079, 665-2450.

102 Bus. Rent. Prop.

OFFICE Space for rent, ask about 3 months free rent. 669-6841.

OFFICE SPACE FOR RENT NBC PLAZA 806-665-4100

DOWNTOWN office space for rent. Utilities & cleaning service provided. Ample parking. 669-6823

103 Homes For Sale

Twila Fisher Century 21 Pampa Realty 665-3560, 440-2314 669-0007

1836 Evergreen. 3/1.75/2. Lots of updates! 1716 sq. ft. Great house for \$119,900. Call 669-6843 for more info.

2215 N. Russell. 2/1/1 appr. 1285 sq. ft. Inside completely remodeled. New siding on outside. \$72,000 obo. 595-0234.

2406 Evergreen. 3/2/2. By owner. 2688 sq. ft. \$199,900. Call 806-440-3363, 806-665-4698, or 817-706-9566.

2618 Seminole, brick, 3/1 3/4/2, fireplace, updated, 2 stor. bldgs, bay window, great yard, beamed ceiling living room, 665-0309.

501 Horn St., White Deer, \$98,500. 4/2/2, open floor plan, formal lr, den w/ wbp. New kitchen. Great yard! 662-663-0412.

704 Gardena in White Deer 3/1.75 with 1800 sq ft. frnt deck and big back yard! By apt 662-6004

BEAUTIFUL Historic Home FSBO. 5 bdrm, 4 bath, large basement, 3 fireplaces, central heat/air. 4500 sq. ft. 2 Car garage, circle drive, 410 Buckler. 669-1412.

BY Owner 3 bdr., 1 ba., cov. patio, att. carport. Newly painted outside. Austin Sch. 2717 Navajo. By apt. 662-2366.

96 Unfurn. Apts.

CAPROCK APTS. Enjoy balconies/patios, on site laundry, beautiful grounds. One bdrm starting at \$390. Call for availability. 665-7149.

PAMAPTS 1200 N. WELLS 669-2594

LAKEVIEW Apt. 1 & 2 bdr. unfurn. apt. Call for availability. References & deposit req. 669-4386

NUMEROUS Houses, Apts., Dupl. & Comm. properties thru-out Pampa. 665-1875, 665-4274.

THE Schneider House, now leasing apts., 1 & 2 bdr., utilities incl. 120 S. Russell or call 665-0415.

98 Unfurn. Houses

3 bdr. 1 ba. in Pampa. 1808 Coffee. \$595 mo. \$595 dep. Rental references required. 806-374-4360 or 610-929-1761.

4 bd., 2 3/4 ba., 2 car gar., 3300 sq. ft. Must have exc. references. 1900 Grape. 806-595-0234.

99 Stor. Bldgs.

TUMBLEWEED Acres, self storage units. Various sizes. 665-0079, 665-2450.

102 Bus. Rent. Prop.

OFFICE Space for rent, ask about 3 months free rent. 669-6841.

OFFICE SPACE FOR RENT NBC PLAZA 806-665-4100

DOWNTOWN office space for rent. Utilities & cleaning service provided. Ample parking. 669-6823

103 Homes For Sale

Twila Fisher Century 21 Pampa Realty 665-3560, 440-2314 669-0007

1836 Evergreen. 3/1.75/2. Lots of updates! 1716 sq. ft. Great house for \$119,900. Call 669-6843 for more info.

2215 N. Russell. 2/1/1 appr. 1285 sq. ft. Inside completely remodeled. New siding on outside. \$72,000 obo. 595-0234.

2406 Evergreen. 3/2/2. By owner. 2688 sq. ft. \$199,900. Call 806-440-3363, 806-665-4698, or 817-706-9566.

2618 Seminole, brick, 3/1 3/4/2, fireplace, updated, 2 stor. bldgs, bay window, great yard, beamed ceiling living room, 665-0309.

501 Horn St., White Deer, \$98,500. 4/2/2, open floor plan, formal lr, den w/ wbp. New kitchen. Great yard! 662-663-0412.

704 Gardena in White Deer 3/1.75 with 1800 sq ft. frnt deck and big back yard! By apt 662-6004

BEAUTIFUL Historic Home FSBO. 5 bdrm, 4 bath, large basement, 3 fireplaces, central heat/air. 4500 sq. ft. 2 Car garage, circle drive, 410 Buckler. 669-1412.

BY Owner 3 bdr., 1 ba., cov. patio, att. carport. Newly painted outside. Austin Sch. 2717 Navajo. By apt. 662-2366.

103 Homes For Sale

COZY FAMILY HOME, 1218 Charles St. 2740 sq. ft., Remodeled Kitchen, Wood Floors and Great Courtyard. Austin School Dist. \$189,000. View details online at www.1218charles.com

FOR all your Real Estate needs, call John Goddard, at Century 21! Where knowledge & expertise matter. 806-595-1234.

HIGHEST CASH PAID FOR HOUSES! CALL 665-1875

KEN DAY 1X1 WE BUY HOUSES with house top only

PRICE Reduced! 1313 Mary Ellen. 3/1-carport. Newly remodeled master. New paint, flooring & carpet. Austin Sch. District. Call 669-1123 or 440-4564

114 Recre. Veh.

FOR Sale: 5th Wheel Camper Starcraft 28'6" 13' Slide. 1995 5th wheel hitch goes with camper. \$9,000. Good shape. Call 665-7115 or 669-3288, leave message.

115 Trailer Parks

TUMBLEWEED Acres, Storm Shelters, fenced, stor. bldg. avail. 665-0079, 665-2450.

116 Mobile Homes

FOR Sale. 14X80 Mobile Home. You move. \$6500 OR Mobile Home plus Beauty Shop on 3 lots, \$12,500. Skellytown. 806-363-6288 or 806-848-2891.

120 Autos

WE pay cash for Junk Cars Call Howard Williams 662-9406 or William Ma 886-8658

FOR Sale: Mitsubishi Eclipse GS Coupe, White, 4 cylinders, 2WD, automatic, \$6500. 89,900 K. Call 669-1904, 662-0724.

FOR Sale: Mitsubishi Eclipse GS Coupe, White, 4 cylinders, 2WD, automatic, \$6500. 89,900 K. Call 669-1904, 662-0724.

FOR Sale: Mitsubishi Eclipse GS Coupe, White, 4 cylinders, 2WD, automatic, \$6500. 89,900 K. Call 669-1904, 662-0724.

FOR Sale: Mitsubishi Eclipse GS Coupe, White, 4 cylinders, 2WD, automatic, \$6500. 89,900 K. Call 669-1904, 662-0724.

FOR Sale: Mitsubishi Eclipse GS Coupe, White, 4 cylinders, 2WD, automatic, \$6500. 89,900 K. Call 669-1904, 662-0724.

FOR Sale: Mitsubishi Eclipse GS Coupe, White, 4 cylinders, 2WD, automatic, \$6500. 89,900 K. Call 669-1904, 662-0724.

FOR Sale: Mitsubishi Eclipse GS Coupe, White, 4 cylinders, 2WD, automatic, \$6500. 89,900 K. Call 669-1904, 662-0724.

FOR Sale: Mitsubishi Eclipse GS Coupe, White, 4 cylinders, 2WD, automatic, \$6500. 89,900 K. Call 669-1904, 662-0724.

FOR Sale: Mitsubishi Eclipse GS Coupe, White, 4 cylinders, 2WD, automatic, \$6500. 89,900 K. Call 669-1904, 662-0724.

FOR Sale: Mitsubishi Eclipse GS Coupe, White, 4 cylinders, 2WD, automatic, \$6500. 89,900 K. Call 669-1904, 662-0724.

FOR Sale: Mitsubishi Eclipse GS Coupe, White, 4 cylinders, 2WD, automatic, \$6500. 89,900 K. Call 669-1904, 662-0724.

120 Autos

1997 Chrysler Town & Country LXI Leather Interior \$2900 806.662.4461

121 Trucks

FOR Sale 94 Extended Cab Truck w/ camper shell, 122,000 miles Excellent Condition, \$4,500. 835-2886

126 Boats & Access.

GALAXIE Boat with trailer. Walk thru windshield. 120 HP Evinrude Motor. \$1000.00 Call 665-7074.

SALE IT FAST IN THE CLASSIFIEDS!

TOTAL Oilfield Services Total Oilfield Services Needs Mechanics, Kill Truck Driver & Transport Drivers, Competitive Pay Health Insurance, 401 K, Dental & Vision, Incentive, Paid Vacation. We prefer you to Apply inside @ Hwy 152 & 30 Sweetwater, OK. 1-580-534-2210, Ask for Judy

Chesapeake ENERGY AT WORK NOMAC Drilling Corporation, a wholly owned subsidiary of Chesapeake Energy, operates drilling rigs in Arkansas, Louisiana, Oklahoma and Texas. With 64 drilling rigs operating in the field, Nomac is a leading driller in the Barnett Shale, Fayetteville Shale and Woodford Shale areas. NOMAC is hiring Drillers, Derrick Hands, Motor Hands and Floor Hands in the following areas: Western Oklahoma, Southern Oklahoma and the Texas Panhandle. Six months or more of experience is required. Ideal candidates should be self-motivated team players and possess excellent interpersonal skills. A high degree of analytical ability and excellent oral and written communication skills are necessary for success in our fast-paced and rewarding environment. Nomac offers excellent compensation and benefit packages including a very generous equity compensation plan. Please apply at: Elk City Office 501 S. Eastern Elk City, OK 73644 El Reno Office 3400 S. Radio Rd. El Reno, OK 73036 www.chk.com Interested parties can fill out applications at any NOMAC rig. No telephone inquiries please. An Equal Opportunity Employer. PURE ENERGY PURE OPPORTUNITY

Schlumberger Field Sales Representatives Currently seeking Wireline Field Sales Representatives for Amarillo, TX, Liberal, KS, Fort Smith, AR, Shreveport, LA, and Southern LA. Salary is based upon related experience, bonus eligibility, and monthly allowance. Competitive benefits packages include Medical/Dental, 401(k), profit sharing and more. Prospective candidates should be a leader who is able to function independently as well as with a team, and is customer oriented with good communication and negotiation skills. Education: HS diploma or equiv minimum, trade school or university degree preferred Experience: 3-4 years in Field Sales capacity Job Requirements: Use marketing strategies for client contract maintenance, set up and establish new accounts, and maintain existing accounts within assigned territory. Administer various databases relating to customers, tenders, and business associates. Provide technical expertise through sales process. Maintain knowledge of competitor activity. Develop forecasts and form sales account strategies. Successfully complete safety training required and comply with all company policies. Send resumes via one of the options below: Email: amarilloresume@slb.com Fax: (806) 373-0180 Mail: 600 S Tyler, Drop Box 12014, Amarillo, TX 79101 Please visit our website at www.slb.com to learn more about our business. Schlumberger is an Equal Employment Opportunity Company.

HUNGRY for a new Opportunity!!!! TACO BELL We are MUY Brands, L.L.C., one of the most active and successful restaurant franchises in the country and along with our other concepts, one of the largest employers in South and Central Texas. Our restaurant operations include Taco Bell, KFC, Long John Silver's, A&W and Pizza Hut. We currently have immediate opportunities for the following positions in the Pampa area: General Managers Earning Potential up to 46K + Monthly Bonus Assistant Managers Earning Potential up to 11.50/hr Team Members (Part-time and Full-time) If you are interested in any of these positions, stop the following Taco Bell/location and fill out an application: 1002 North Hobart, Pampa, TX 79065 You can also fax or e-mail your resume to: 210-493-3510 jeanette.gil@fourb.com We offer an attractive salary, a pretax benefits program, college tuition reimbursement, paid time off, 401(k) with company match and for salaried managers a comprehensive benefits package the includes, medical, dental, life insurance, short and long term disability. EOE

HOUSE HUNTERS-REALTOR

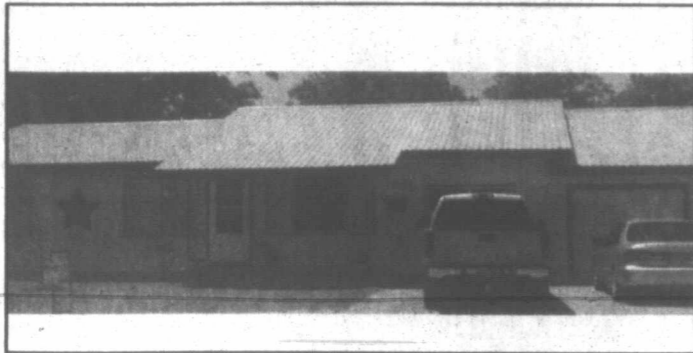

**1947 N. Nelson - MLS 08-8052 -
Nice 4 Bedroom Travis school- Updated
Kitchen- Appliances Convey- Isolated master-
Priced to Sell**

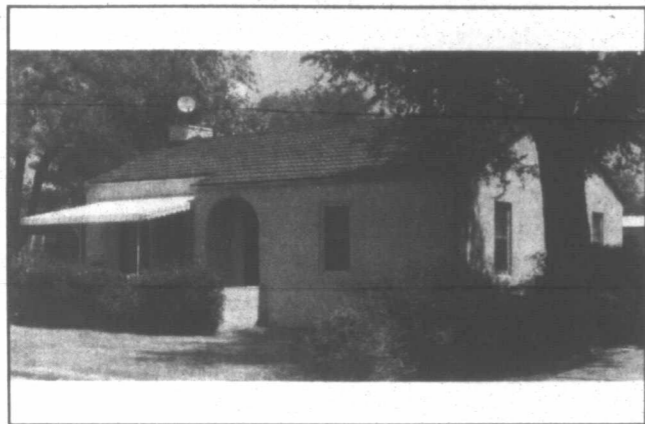

**908 Somerville- MLS 08-8029-
Cute 2 bedroom, 1 bath, Large backyard,
patio - has basement - extra large
room attached to single car garage -
nice family room and formal
dining area.**

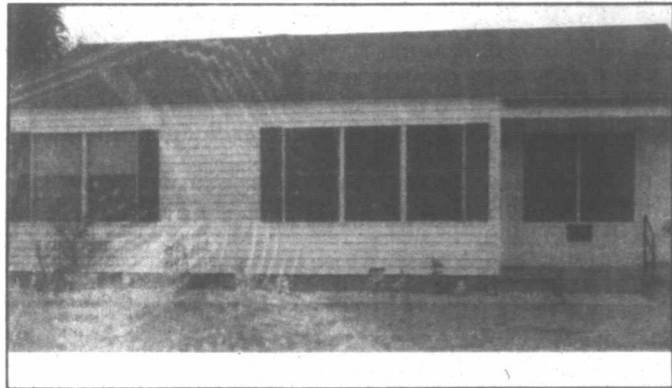

**1717 Coffee - MLS 08-8064 -
Corner lot- Great Curb Appeal- Nice older
home- Updated kitchen- Spacious utility
room- 3 bedroom- 2 bath- Must See**

Other Listings:

MLS 07-7819	237 Anne
MLS 08-7860	700 Francis
MLS 08-7939	2721 Randy Matson
MLS 08-7954	2325 Beech
MLS 08-8032	1029 N. Dwight
MLS 07-7769	201 McCullough
MLS 08-8028	225 Brown
MLS 08-7974	I-40 - 70 South
MLS 08-8054	201 Wells
MLS 08-8053	1405 Alcock

- NOTHING IS SET IN STONE-

FOUR EASY STEPS FOR YOUR FUTURE TO BEGIN:
CALL US- LET US SHOW-MAKE AN OFFER. MOVE IN!

VISIT OUR PROPERTIES ON:

www.HouseHuntersPampa.com or www.PampaRealtors.com

OR CALL AND SEE IN PERSON:

LINDA LAYCOCK BROKER

662-1312

Pampa MLS

LARRY HADLEY ASSOC

662-2779

Amarillo MLS

**If Interested in- 1301 Mary Ellen- just call- will be happy to show- 2 story - 3 bedroom-
2 bath- many updates- excellent location- any agent can show-www.cbamarillo.com**

Look for upcoming Open Houses