

Mainly About People

Enjoy lunch and dinner Sat. at O. & Z. dining room, 306 N. Cuyler. Fried chicken and chocolate sundae pie, special \$1.00.

Mr. and Mrs. Lee Cable and daughter, Mrs. Clifford Stanley, and granddaughter, Karen, will leave today for a two week visit with relatives at Bakersfield, Calif.

Ray Mobley, son of Mr. and Mrs. John Mobley, 2314 Alcock, left Thursday for Kansas City, where he will visit in the home of his aunt and uncle, Mr. and Mrs. Howard Cameron.

Mrs. E. A. Henthorn, 514 N. Warren, has returned from a two week visit with her daughter, Mrs. Paul Oliver, in Billings, Mont. Mrs. Oliver is the former Thelma Huettner of Pampa.

Mrs. C. A. Bray of Mobile, Ala., and small sons, Rodney and Ronald, are visiting her parents, Mr. and Mrs. V. N. Osborn, 315 N. Starkweather.

Vital Statistics

Temperatures
 6:00 a.m. 59 11:00 a.m. 74
 7:00 a.m. 63 12:00 Noon 75
 8:00 a.m. 68 Yest. Max. 81
 9:00 a.m. 69 Yest. Min. 59
 10:00 a.m. 71

HOSPITAL NOTES

HIGHLAND GENERAL
 Marnie Smith
 Julia Conley
 A. E. Word, Alanreed
 Mrs. Donnie Rich
 Sandra Lou Haddock
 Mrs. Mary Cornelius
 Mrs. Bessie Ironmonger
 Mrs. Betty Ruth Morris

DISMISSALS
 Jessye Bailey,
 Fuller Barnett
 Mrs. Lillian McWright
 Mrs. Maris Hampton
 Mrs. Eva Collins, White Deer
 Mike Clark
 E. H. Pitkin
 Mrs. Juanita Fulfer, Dimmitt
 Mrs. Bonnie McCracken

Legal Records

MARRIAGE LICENSES
 Frank Simpson and Jane Williams.
 Carl Lee Walden, Jr. and Claretta Nay.
 George Junior Shaft and Irma Dell Collins.

REALTY TRANSFERS
 John L. Ketter and wife, Evelyn R. to E. D. Hestacher, Lot 12, Block 5, Lavender.
 C. H. Jenkins and wife, Louise to T. E. Patton and wife, Katherine; Lot 18, Block 1, Ten Acre.
 George B. Cree, Jr. and wife, Frances T. to J. W. Miller and wife, Irma; Lot 3, Block 3, Hall.
 Eugene Sims and wife, Lou Alta to R. L. Meadows; N50' Lot 4, 335' Lot 5, Block 22, Fraser.



JOHNNY E. HINES, real estate and cattle dealer, has opened offices in the second floor of the Hughes Building. Hines was associated with Shell Oil Co. production department before the organization was transferred from Pampa. (News Photo)

MacARTHUR

(Continued from Page 1)
 within are more cause for fear than attack from the outside, these forces, he asserted, are not only Communists. He said they include:
 "Those who, believing themselves liberals, chart a course which can but lead to destruction. Those who are constantly trying to alter our basic concepts of freedom and human rights. Those who seek to prevent men from fearlessly speaking their minds according to the dictates of their conscience." (This brought the greatest applause.)

REDS

(Continued from Page 1)
 apparently constructing north of allied positions.
 Three battalions digging in on a single hill north of Yanggu were blasted by allied guns.
 UN foot troops straightened their lines and probed Red positions all along the east. North of Inju, the allies pushed about a mile through intense fire. Officers said the fire appeared to be a delaying action to give other Reds time to dig in.
 Along the western front allied patrols pushed four miles out in front of UN lines without running into sizable Communist forces. AP correspondent Stan Carter said, "all indications were that the main body of Reds had withdrawn many miles to the north of UN lines."

JOHNSON

(Continued from Page 1)
 in Clovis. He suffered a heart attack Tuesday and died Wednesday night.
 Burial will be in Mission Garden of Memories in Clovis. Pallbearers will be W. H. Duckworth, Walter Howell, Elmer Howell, Fred Dennis, Roy Williams and Hugh Wood, Jr.

MEEK

(Continued from Page 1)
 taken additional school work training.
 By press time today, Meek had not been contacted and notified of his selection by the commissioners court.
 Providing he accepts, the appointment takes effect July 1, the same day Laycock takes over the White Deer school system.

Read The News Classified Ads.

Double Funeral Scheduled For Two Killed In Accident

A double funeral for Mr. and Mrs. Garland Belt, Berger, who died from injuries received in a car accident Saturday night, will be held at 2 p. m. Saturday at the Orthodox Baptist Church in Ardmore, Okla.

Mrs. Belt was a niece of Mr. Mr. Belt, 26, was killed instantly in the wreck, where two others, Mr. and Mrs. Leon G. Carter, were injured.

Mrs. Belt was a niece of Mr. and Mrs. G. H. Anderson and Mr. and Mrs. A. N. Rogers, all of Pampa. Mrs. Benny Ormsen is a cousin to Mrs. Belt.

Other survivors include her parents, Mr. and Mrs. J. W. Smith and a brother, Glen Edward Smith, her grandmother, Mrs. Lucy Johnson.

Plans were to hold final rites for Mr. Belt in Oklahoma City Wednesday, but no hope was given for Mrs. Belt's life and the rites were postponed. Both will be buried in Rose Hill Cemetery at Ardmore.

The accident occurred on an abandoned rural road near Bor-

Survivors of Mr. Belt Include

his parents, Mr. and Mrs. C. F. Belt, Ardmore; three sisters, Mrs. Maudine Wyatt, Fresno, Calif., Mrs. Joyce Ann Kerr, Ardmore and Mrs. Edith Ware, Amarillo; and two brothers, Harold Belt, Oklahoma City and J. C. Belt, Fort Smith, Ark.

Wheat fields cover about one fourth of Kansas and that state grows about one fourth of the annual wheat harvest of the United States.

Read The News Classified Ads

McCARTHY

(Continued from Page 1)
 same books which McCarthy cited as source material for his speech. Among the authors were Winston Churchill, James Byrnes, Admiral William Leahy and Edward Stettinius.

The Senate galleries were filled when McCarthy took the

floor, but only a few persons remained by the time he was down.

The saxophone, invented by a man named Adolphe Sax, is a modern hybrid instrument, having the clarinet mouthpiece with a single reed applied to a conical brass tube.

DANCE SATURDAY NIGHT

Pinky Powell

and his orchestra
 9:30 TO 1:00
 \$1.00 Per Person

Moose Lodge

members and guests



PAUL CAMP was building superintendent of the new Hughes Building. (News Photo)

Compare These FATHER'S DAY

GIFT Values from ZALE'S

and you'll see . . .

they're the biggest gift buys you can find! And, they're the gifts Dad will appreciate more than any other. Zale's offers a wide selection of wonderful gifts for Father's Day . . . in all price ranges to suit your budget. And, convenient credit terms are available on any selection . . . with a full year to pay, no interest and no carrying charge. Hurry to Zale's today . . . for the gift that will make this a day to remember!

It's the Flavor that Counts!

Thermo-regulated roasted for uniform full flavor - Two kinds - Drip and Percolator

For Percolator or Pot

Schilling Coffee

ROASTED AND PACKED BY A SCHILLING & CO. DIVISION OF MCCORMICK

This can contains only the world's choicest coffees, blended and roasted to perfection

DIAMOND MASONIC

Official Blue Lodge emblem on simulated ruby stone in massive mounting of gleaming 10k gold with 2 brilliant diamonds.

\$4950
 \$1.00 Weekly

NO MONEY DOWN

Pay as little as 50¢ weekly

No Interest or Carrying Charges

All Prices Include Federal Tax

39 WORLD FAMOUS, HORROCKS-IBBOTSON FISHING OUTFIT

COMPLETE WITH ALL ACCESSORIES PLUS 148 PAGE GUIDE BOOK at no extra cost!

REGULARLY \$15.00 NOW ONLY \$9.95 50¢ DOWN WEEKLY

Now you can take part in America's great outdoor sport with this complete and compact fishing outfit, easily carried wherever you go. Here's your opportunity to enjoy a million-dollar hobby for only a few cents weekly!

4-1 ONE PIECE TEMPERED STEEL CASTING ROD

2 STAINLESS STEEL QUIET CASTING WHEELS

PARO

LEVEL WIND STEEL REEL 100 YARD CAPACITY

LARGE SPOOL QUALITY REEL WITH 100 YARD WATERPROOF LINE

FIRM GRIP COKE HANDLE AND SHOCK ABSORBING LINE

MAKES THIS COUPON VALID

ZALE'S Jewelers
 107 N. CUYLER

ZALE'S

FATHER'S DAY JUNE 17th

107 N. CUYLER

ORDER BY MAIL
 Zale Jewelry Company Pampa 6-15-51
 Please send me the following . . .

NAME _____
 ADDRESS _____
 CITY _____ STATE _____
 CASH () CHARGE () C.O.D. ()
 New accounts please send references.

EXPANSION BRACELET
 Heavy sterling silver name plate on stainless steel expansion band.
 Pay Weekly **\$4.95**

DIAMOND SHRINE
 Gleaming 14k white gold shrine lapel pin encrusted with 11 diamonds.
 \$2.00 Weekly **\$100**

RONSON
 "Press it's lit . . . release it's out!" Sure-fire Ronson dependability.
 50c Weekly **\$6.00**

REMINGTON
 A close shave that's easy on his face . . . Remington Contour 6.
 50c Weekly **\$23.50**

BUCKLE SET
 Sterling silver buckle set, heavily carved in popular western motif.
 50c Weekly **\$3.95**

SPEIDEL BAND
 Calibrated springs absorb shock, add to the life span of his watch.
 50c Weekly **\$10.95**

ARGOFLEX
 Double exposure prevention, brilliant big viewfinder. Flash extra.
 50c Weekly **\$14.00**

PRINCE GARDNER
 3-way attachable Duxton of fine leather. Roomy, yet water tight.
 Pay Weekly **\$4.75**

UNDERWOOD UNIVERSAL
 Speed and ease in typing, greater accuracy. New Duo-line finish.
 \$1.50 Weekly **\$79.50**

BAYLOR
 17 jewels, shock and water resistant, expansion band, luminous dial.
\$19.75
 50c Weekly

BULOVA
 "His Excellency" . . . tailored case with dependable 21-jewel movement.
\$49.50
 \$1.00 Weekly

ELGIN
 Handsome watch with famed Elgin DuraPower Movement, 18 jewels.
\$37.50
 75c Weekly

BAYLOR
 Smart watch with expansion band, high index crystal, 17 jewels.
\$27.50
 50c Weekly

GRUEN
 Distinctive "Ved-Tite" . . . gold-filled case with 15 jewel movement.
\$45.00
 \$1.00 Weekly

Town's Council Broadcasts Meet

BENTON, Ill. — (AP) — This southern Illinois city's council is "on the air" now, and the voters like it.

The council chamber's acoustics were so poor that hitherto spectators couldn't hear what

was being debated. Hence, it was a poor show. There were so many empty audience seats that council operated almost in privacy.

A public address system was installed. The first night spectators liked it so well they applauded at the end as they would a good show. Mayor C. E. Hair predicts good crowds now.

Baby Can't Cry; Must Breathe By Tube

SANTA BARBARA, Calif. — (AP) — Scott Leiby, nine-month-old son of Gerold and Betty Leiby, seemed to be a normal child until he was two months old. Then his parents noticed

that he was having trouble breathing. He stopped crying too. Doctors discovered Scott had a birthmark inside his trachea, or windpipe, which was slowly choking off his breath. He didn't cry because he was too hard. Surgeons inserted a tiny silver tube into the windpipe. Scott breathes through that now. But although the breath comes normally,

Scott is used to the tube now and is a happy, smiling baby. Doctors hope that as he grows older his condition will improve and he will be able to breathe normally.

New Settlers Go To Israel

TEL AVIV — (AP) — Among the latest new arrivals in Israel who want to stay here for good are some 200 Jews from Cochinchina on the Malabar Coast on southwest India.

RED ARROW
INSECT REPELLENT
Kills on contact flies, mosquitoes, gnats, ticks, fleas, etc. Buy from your druggist today.

Montgomery Ward

217 N. CUYLER

PHONE 801

Wards June Savings

OUTSTANDING VALUES LIKE THESE IN EVERY DEPARTMENT OF OUR STORE — BIG SALE EINDS SATURDAY

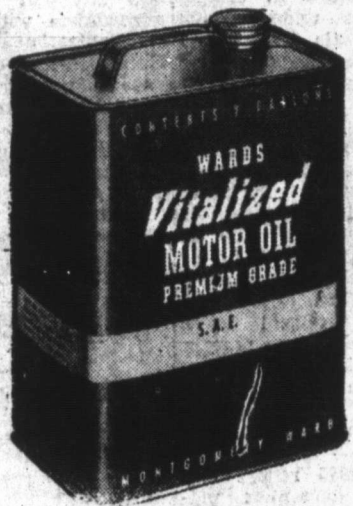

REGULAR 2.25 VITALIZED MOTOR OIL

Premium Grade. There's none finer at any price. Why pay up to 40c quart elsewhere? Vitalized fights carbon buildup, acids. Clinas to "hot spots."

1.97

2-gal. can
Fud. Tax Incl.



REG. 41.45 HAWTHORNE BIKES

A streamlined bike for boys and girls, in junior or full size. With kick stand, chain guard, Simonsite "jewel" reflector. "Air-Cushion" balloon tires.

39.44

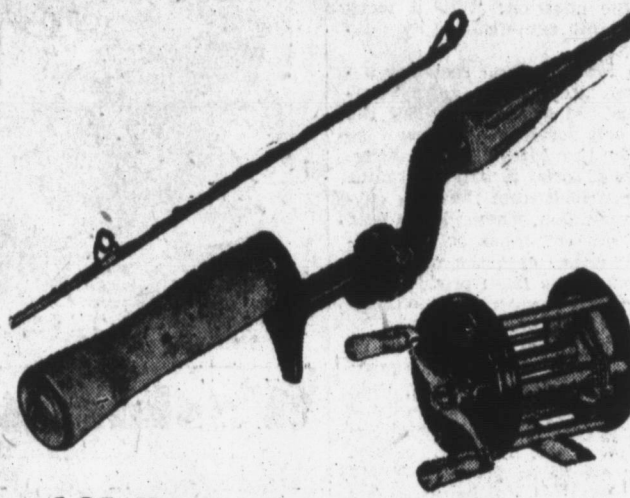

4.95 SPORT KING GLASS ROD

Model 158—solid, translucent fiber-glass. Screw-locking reel seat. Reg. 3.79 Reel—chrome-plated; level wind. Holds 100 yds. 3.37

4.47

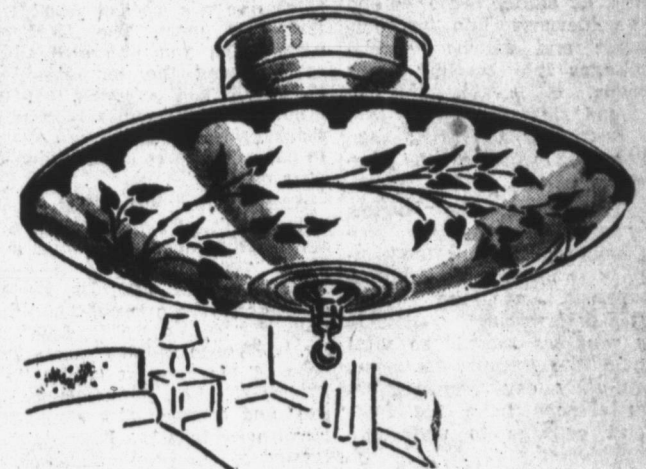

TWO-LIGHT BEDROOM FIXTURE

New beauty for your bedroom. Hand bent French crystal bowl with delicate floral design. Gleaming ivory enameled metal holder. 15-in. diameter.

4.49

UL approved

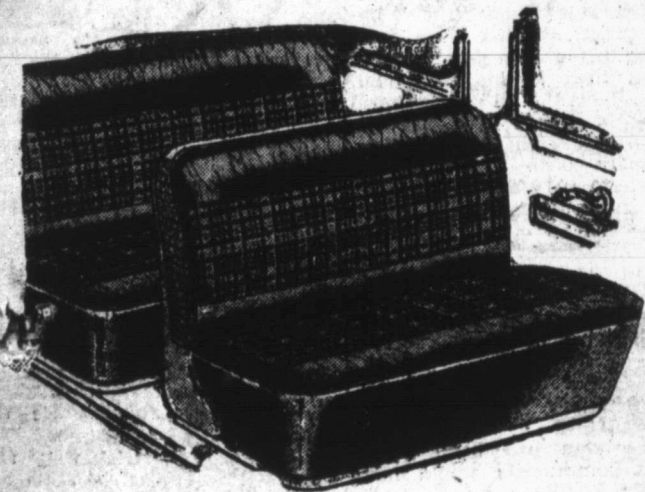

PLASTIC COVERS—INSTALLED FREE!

Wards lowest priced plastic covers. Made of tough Saran plastic. Colors can't stain, run or fade. Elastic inserts for tight, smooth fit. Leatherette trim.

17.97

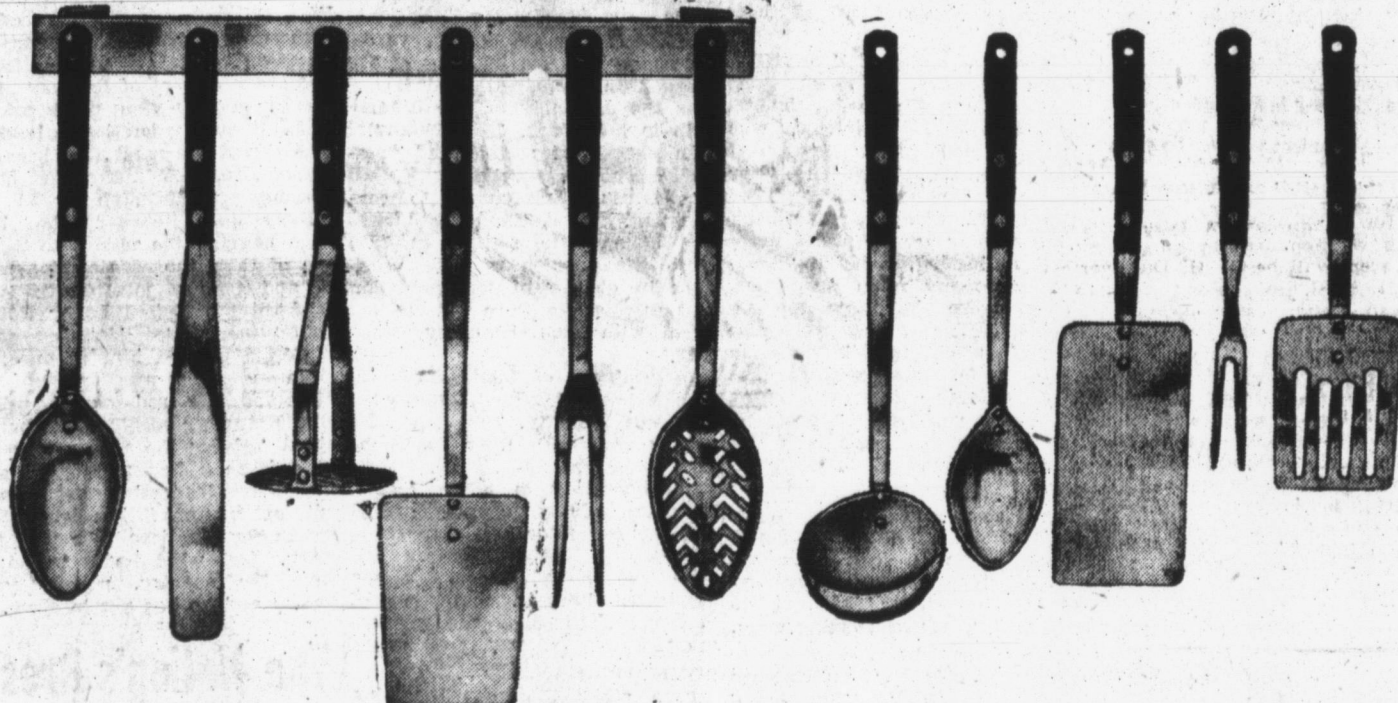

SALE—REG. 1.39 TO 10.95 BEST QUALITY TOOLS

Your Choice **20% OFF** Each Tool

None finer at any price—beautifully styled of cutlery-quality, solid stainless steel with polished, black hard-rubber handles. No plating to wear off, never rust, stain or tarnish; permanent mirror finish never dulls, never needs polishing. Save at sale prices—buy now for your own use, buy for wedding gifts of lasting service and beauty.

- 3.29 Egg Beater (not shown) 2⁵⁷
- 1.89 Ladle, Potato Masher 2⁷
- 1.39 Spatula, Hamburger Turner, Pancake Turner, New Small Size Turner 1¹² Ea.
- 1.50 Basting, Slotted and Mixing Spoons, Large Fork, New Small Size Fork 1¹⁹ Ea.
- 10.95 Set incl. 6-hook rack, turner, spatula, fork, masher, basting and slotted spoons 8⁷⁷



REG. 4.75 SUPER HOUSE PAINT

Tough, washable, good hiding power. Color fast, won't fade. Cleans easily, one coat covers. Dries overnight.

4.43

Sale Price

● Reg. 4.46. Gal. in 5's 4.33

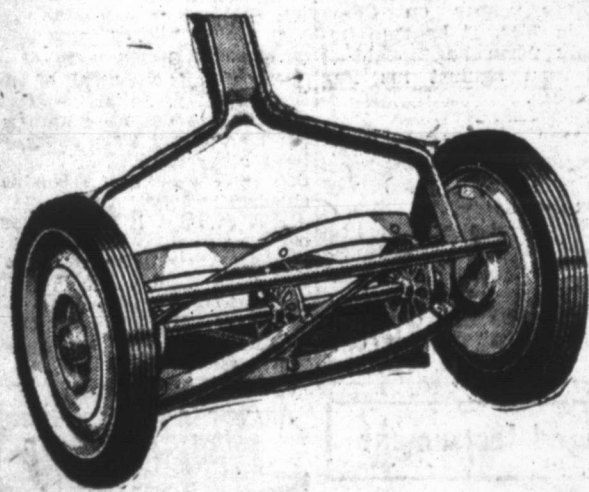

16-IN. LAWN MOWER VALUE!

With built-in quality features of mowers costing dollars more. Enclosed gears won't clog with dirt and grass. Rubber tires. Maple handle and roller.

17.44

Cash-Free Return

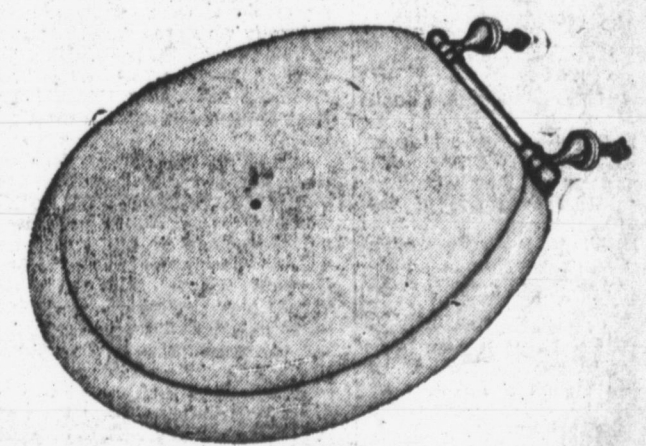

REG. 5.25 CLOSET SEAT REDUCED

Solid hardwood, 4-coat finish. Resists cracking, chipping, peeling. Glossy white enamel top coat. Chrome plated brass hinge. Fits reg. style closets.

4.77

Ward Finish

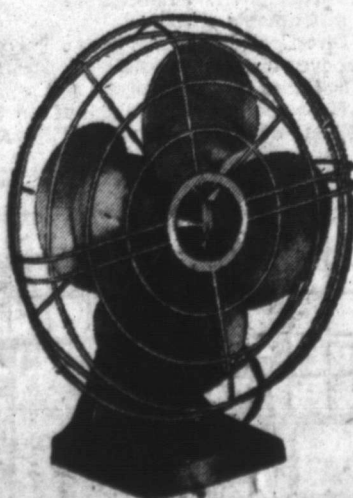

SALE 16.50 TOP QUALITY 10" FAN

Extra powerful, extra quiet. Moves 780 cu. ft. air per min. oscillating or stationary. Tilt. 4-pole motor saves on current. Padded base. Gray finish. AC.

15⁸⁸

Sale Price

REGULAR 49c SPARK PLUG SALE

Guaranteed to last as long and perform as well as any plug made regardless of price. Save gas, add new pep. Buy a complete set now. Sale priced.

37c

Each

SPECIAL WHITE COTTON T-SHIRT

For sports, work, or school wear. Comfortable white knit cotton; crew style neck. Men's and boys' sizes. In Wards Sporting Goods Department.

53c

1.19 ENAMELED DISHPAN, 9-QT.

Buy now for canning and household use. Titanium-white porcelain enamel finish resists food acids, won't absorb odors. Oval. Wide rim for carrying.

97c

Save 10% now

REG. 1.05 SUPER FLAT WALL PAINT

No gloss, no glare. Velvety finish. Co. walls with 1 coat in 1 day. Resists smoke, dirt. Covers well, long lasting. Gallon, reg. 3.55 3.34

95c

Sale Price

REG. 9.50 CHROME MIXING FAUCET

Polished chrome-plated brass. Swing spout with no-splash Foam-Flu air mixer. Makes suds fast, saves soap. Handles marked N, C. Easy to install.

8.77

Ward's low price

8c GALVANIZED SCREEN WIRE

Re-screen now at special savings during Wards June sale. 18x14 mesh galvanized with many coatings of zinc to resist rust. In 24 to 48-inch widths.

7c

10 ft.

AUTOMATIC GAS WATER HEATER, 20-GAL. TANK

19.88

Quick, clean quiet-heating. Heavy galvanized steel tank, insulated to keep water hot, fuel bills low. Snap-action thermostat, safety gas cut-off. Baked-on white enameled steel jacket.

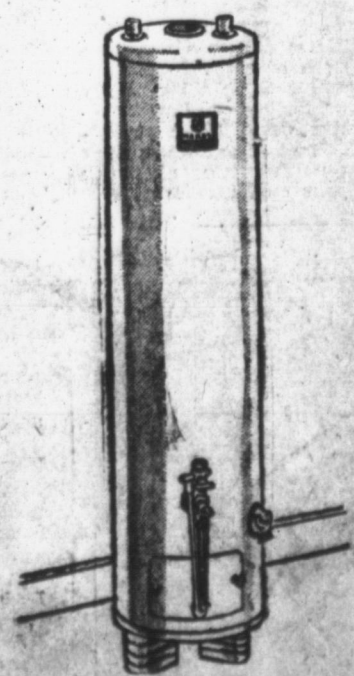

The Pampa Daily News

Published daily except Saturday by The Pampa News Co., Pampa, Texas, Phone 666, all departments...

SUBSCRIPTION RATES By CARRIER 25c per week. Paid in advance (at office) \$3.00 per month...

Faith And Courage Made Dream True

Many who visit the Hughes building during the next two days will doubtless be impressed by statistics which show the tons of steel, concrete and other materials that went into the structure...

First of all, it reflects a heart-warming faith in the future of Pampa and this area, on the part of its builder. It was this kind of faith that settled America and turned wilderness into prosperous farms and ranches...

After pointing out that the committee which "investigated" Koch was mostly made up of radium and X-ray "experts" whose methods Koch disagreed with, Dr. Dewey continued, "The greatest American scientist on the continent is Dr. L. Duncan Bulkley, senior surgeon of the New York Skin and Cancer Hospital...

Visitors to the new building will see long, polished corridors and gleaming offices. They will see a complex mass of material that human ingenuity has welded into a functional and beautiful addition to the town.

But underneath all this lies the realization of a dream that was born many years ago in a dimly-lit office. It was a dream such as many men have only to let time and adversity cover them with the dust of disillusionment...

Congratulations Dick, on a job well done.

Success Secrets

By ELMER WHEELER

I once asked a Washington socialite didn't she worry about the sexing arrangements at her parties. What if she happened to make a mistake and put someone too far down the line when his position entitled him to a better seat.

"No," she said, "matters do not matter, and the ones who mind, don't matter."

Ever notice that the real sure enough "Big Boss" of an outfit is a lot easier to talk with and get along with than one of the near-bosses?

Ever notice that a sure-enough big dog doesn't pay too much attention to the "little pintoized" twigs of the little pintoized twigs?

A private soldier once told General Pershing to "put out that damn light," when the General inadvertently struck a match near the front.

When the private saw who it was he started to apologize. "That is all right," said the famous "Black Jack." "Just thank your lucky stars I'm not a Second Lieutenant."

Humility is a mark of bigness—not a symptom of weakness. The really big person is sure of himself, sure of his personal worth, sure of his place. He knows that a seat at a table, the remark of a subordinate, and such like, cannot injure him or detract from his true worth.

If you want to be a big person—and start feeling more assured—stop "taking offense" at every little slight. The bars of others can't hurt you unless there is a weak spot in your own armor.

MOPSY Pladys Parker

I'M TRYING TO BREAK MYSELF OF PLAYING BY CARRIE

Young men talk too much about themselves. Old men don't, or shouldn't. I let women talk about themselves, and they love it.

I don't want our students to memorize. I want them to experience. I want them to develop self-judgment.

Peace is priceless, but we do not subscribe to the crows motto, "Peace at any price."

The real promise for the (Prob-

The Big Lie

By DAVID BAXTER

PART FIVE

Having given you an analysis of the Collier's attack on Dr. William F. Koch and likewise having presented a signed statement secured from John F. Wahl, a Koch treatment backer and a Lutheran minister who was with an odd statement of Collier's cancer quack article, I should like to present some more evidence before closing this subject.

I have a copy of a letter written by Dr. W. A. Dewey for many years an honored official of the University of Michigan and who trained Dr. Koch in his early days. This letter was written by Dr. Dewey to Dr. Koch and had to do with an odd "investigation" the Wayne County (Trib.) Medical Society made of the Koch treatment. Among other things, Dr. Dewey wrote to Koch:

"For a studied intent to falsify, a premeditated determination to condemn everything, and an unscientific, un-American assumption to judge, jury and prosecute witnesses, the report of this so-called committee outstrips in bias, unfairness and mendacity anything that has ever been my lot to observe in a medical practice of forty-four years. The frankness with which you presented these cases, giving the committee all the details and referring them to original records and family physicians, showed your honest desire to have an honest investigation of your method."

After pointing out that the committee which "investigated" Koch was mostly made up of radium and X-ray "experts" whose methods Koch disagreed with, Dr. Dewey continued, "The greatest American scientist on the continent is Dr. L. Duncan Bulkley, senior surgeon of the New York Skin and Cancer Hospital. He has probably seen and treated more cases, ten times more than has been seen or treated by the combined membership of this official committee. Dr. Bulkley declares first that cancer is not a surgical disease and that neither surgery, x-ray or radium have changed in any way whatever the ultimate mortality of cancer in forty years. It is 90% in 1894. It is 92% in 1924. This is the result of surgery, x-ray and radium treatment."

Later on in his letter to Koch, Dr. Dewey comments, "I hope that some day your treatment will have an investigation before a board of seekers after the truth."

Perhaps Collier's would like to tell us that Dr. Koch had fooled such men as Dewey and Bulkley? Next Collier's makes much of the claim by Koch's enemies and some A.M.A. "experts" who testified for the government at Koch's trial that his Glyoxylyde formula was simply distilled water.

Oh yes, there is no doubt about that. But what about THE CHEMICAL COMPOSITIONS added to the distilled water? Why was nothing said about that? In fact, this distilled water claim was so damaging to the Dow Chemical Co., one of the largest chemical corporations in the world, that it's great integrity was being attacked by such a claim BECAUSE DOW'S TOP CHEMISTS THEMSELVES HAD ANALYZED DR. KOCH'S GLYOXYLYDE. Dr. Willard Dow himself wrote Koch a glowing letter about the discovery and I have a copy of that letter.

I also have a copy of a letter written by James V. Sheridan of Dow Chemical to Dr. H. H. Arnold, M.D. dated April 21, 1947 in which Mr. Sheridan presents the testimony for the chemistry of Glyoxylyde. In one place he writes, "We had observed the certain chemical structures which in the molecule appeared to be the center of desirable catalytic effects."

Expressing amazement over an article in the A.M.A. publication which said that most of Koch's chemistry was "pure nonsense" and that some of the structures were "incomprehensible," Mr. Sheridan writes, "Our chemists sanded over backwards in their proofs in order that we might protect the good name of Dow from such a vigorous assault."

Mr. Sheridan then goes into details concerning the ingredients of Glyoxylyde and presents the claims of Koch's enemies who he refutes by plain chemical facts.

So They Say

Democracy will slowly die of creeping paralysis if public servants are forced to work in an atmosphere of constant suspicion and surveillance.

There will not be enough room in Kew-Forest for the white crosses over the graves of the internecine nationalists if the fighting does not come to an end.

Drifting in a sea of confusion, inefficiency, waste and extravagance, the American people are being victimized by a national conspiracy of mediocrity (in the Administration).

Young men talk too much about themselves. Old men don't, or shouldn't. I let women talk about themselves, and they love it.

Peace is priceless, but we do not subscribe to the crows motto, "Peace at any price."

The real promise for the (Prob-

Better Jobs

By R. C. HOILES

"In Search of Freedom"

I am continuing to quote today from a speech made by Ben Moreell, chairman of the board and president of Jones & Laughlin Steel Corporation, before the annual meeting of the Chamber of Commerce of the United States. Yesterday's issue ended by quoting Mr. Moreell's observations on the compulsory social security pension system. He stated that he believed very few people would attempt to abolish this system, even if they could because he believed that "few persons believe that individual freedom and personal responsibility for one's own welfare offer the greatest possible security in an admittedly insecure world."

Then he went on to say why he believed the "social security" system to be an "outright rejection of the original American belief in freedom of choice and personal responsibility for one's own decisions and actions." Mr. Moreell continues as follows:

"I believe few would find fault with the announced goal of social security, i.e., freedom from want in old age. But even if we are willing to incur the dangers to all our freedoms which arise when we maximize the importance of 'freedom from want,' we still must answer the question: 'Will it work as it is now administered by Government?'"

The receipts from social security taxes are used to defray current costs of government. But the goods and services which will be given in the future to the beneficiaries of social security will have to be provided from the then current production. They will be paid for by current taxes or by inflation. In either case the net effect will be to take from producers to give to non-producers. When this effect becomes substantial, the incentive to produce is impaired or destroyed. And we must remember, that the very safety of the nation depends upon our ability and our willingness to produce! Social Security taxes are, in effect, savings. If they are to be productive they should be used to increase our tools of production, not for current expenses of government!

Slavery and Privation "As proof of the error of our present approach, let us look at the nations of the world which are guaranteed the greatest degree of control over their people. There you will find the lowest standards of living. Let us examine Russia and her satellites. The alien song of government-guaranteed security has brought mass privation to the citizens of those nations.

"Look at Britain and her promise of security from the cradle to grave! The democratic vote of a British people has brought us some compulsory labor, and a permit from government to purchase five ounces of meat per person per week.

"Now this fact of compulsory labor in Great Britain may come as a surprise to many who do not understand socialism. But here are the words of the Parliamentary Secretary of the Ministry of Labor from his official report on this subject for 1949: 374 directions were issued to men who were in the mining industry compelling them to remain in that industry, and 132 directions were issued to men in agriculture keeping them in agriculture. Thus has slavery, in the name of security, come to once free people by their own democratic vote!"

"It is important to recall that the British experiment in government security has not only led to successive crises in this post-war period; it has also required that Britain be bailed out periodically by secondary assistants from Canada and other Commonwealth nations. It is proper, then, to raise this question: Who will be there to do for us when we follow the road into bondage? End of the Two-Party System

"Our approach to the concept of government-guaranteed security here in the United States is more along the lines of British national socialism than the Russian brand of socialism. Here, we retain a two-party system and the right to vote, and that some of the leaders of both parties are pledged to the same general program in such matters as government housing, social security, subsidies to farmers, loans to poor business risks, rent controls, price controls, tariffs and other restrictions against the freedom of honest persons to trade with other honest persons on terms mutually acceptable. There may be a difference in the degree of administration advocated by our two major political parties. But it is difficult to distinguish any major difference in basic principle.

"Thus, I believe, we have clear proof at home and abroad that democracy of itself does not automatically guarantee freedom; in fact, we have proof that regeneration lurks insistently behind the democratic promises of governmental security."

stant churches (lies) in the assurance of a spiritual hunger felt by increasing numbers of all sorts and conditions of men.

—Paul Hershon, editor Christian Century.

There is no miracle that can be substituted for time.

I want to teach our students that isolation is not independence, that chauvinism is not patriotism.

—George Paik, South Korea's minister of education.

Retailing is a very simple business. The only problem is handling a multiplicity of details.

—B. E. Puckett, corporation chairman, Allied Stores.

Peace is priceless, but we do not subscribe to the crows motto, "Peace at any price."

—Brig. Gen. Carlos P. Romulo, Philippine foreign secretary.

Washington's Wizards' Economy In Government



Washington... by Peter Edson

WASHINGTON — (NEA) — A new career in foreign intelligence work is now being opened to a select group of honor graduates from U. S. colleges and universities.

U. S. Central Intelligence Agency on July 9 will begin a specialized training course for its first class of about 100 of these "selectees."

Among those departed are Gen. Lucius D. Clay, who has gone back to his job with Continental Can; Sidney J. Weinberg, who has gone back to his investment business in New York as senior partner of Goldman Sachs; Fred Seales, Jr., who has gone back to his regular job as president of Newmont Mining, a holding company for many mine properties.

These were the three top assistants to Wilson. They were also the three who provided the main argument for charges that the U. S. defense production effort was being run by big business. Rather than take this gaff of criticism, they chose to go quietly.

Now occupying Sidney Weinberg's office is Charles B. Stauffacher. He is on loan from Bureau of the Budget, where he has been executive assistant to the director of the third ranking man. Stauffacher's principal job in ODM is to ride herd on Defense Production Administration and other emergency agencies. During the war he served in the navy, in the offices of the chief of naval operations and commander of the Western Sea Frontier. He holds degrees from Pomona, American and Harvard and first entered government service from Brookings Institution in 1941.

REPLACES CLAY Taking over General Clay's former responsibilities in stimulating production is Clay P. Bedford, executive vice president of Kaiser-Frazer. He has been with Henry Kaiser since 1925. A native of Texas, Bedford was transportation superintendent for Alaska and Phelps-Dodge in Arizona in charge of metals and materials supply, succeeding Fred Seales, a newcomer to government. He is David E. Irwin in charge of metals and materials supply, succeeding Fred Seales, a newcomer to government. He is David E. Irwin in charge of metals and materials supply, succeeding Fred Seales, a newcomer to government.

SOME UNCHANGED Five other top jobs in the government's defense planning agency remain unchanged. Herbert A. Bergson, former assistant attorney general, is ODM's general counsel, Dr. Arthur S. Flemming, former civil service commissioner and president of Ohio Wesleyan, is director of manpower. Raymond G. Fisher, director of programs, is a Rockefeller Foundation man, formerly with the Marshall Plan organization.

A. E. Howse, watchdog on the stabilization program for Wilson, J. Murray Mitchell, Wilson's staff assistant, is a vice president of New York Trust Co. He served in both World Wars and in Belgium during the war against Japan. Biggest change in Mobilization Boss Wilson's organization comes with the arrival of George M. Harrison as labor adviser. Harrison is president of Railway Mail Clerk and a vice president of AFL. It was union labor leaders who raised the most fuss because Wilson had too many big businessmen on his staff.

Ever since February, he had been begging the unions to name one of their top officials to come in and take a job. At the end of April the United Labor Policy Committee picked Harrison and Wilson appointed him at once. An office was fitted up for him and the red carpet rolled out. But after all the hullabaloo about "giving the unions a voice in defense policy planning," and the union leaders' protest walk-out last winter, it has taken five weeks for Harrison to report for work. Just what he is to do to save the country, nobody yet knows and he has yet to show.

Whether in industry, commerce, agriculture or private life, no man is likely to succeed unless he plans ahead. It is because planning is necessary to every human activity that the self-styled Planners who usurp its name have found so many plausible arguments to impose their pernicious doctrines. In articles contributed to the current number of *Tree and the New Earth*, Mr. Geoffrey Dobbs shows how great a difference lies between the ordinary planning which is necessary to everyone and centralized Planning with a capital P, which encourages "vast megalomaniac schemes for reconstructing the earth nearer to the heart's desire of a very few people." His comments on the latter deserve attention.

It will be noticed that these schemes are centrally financed with astronomical sums which were never available before. It will also be noticed that they are all related very closely to war potential, that they are all appallingly destructive of the landscape and the balance of nature, and that they are all accompanied by heavily financed propaganda campaigns which suggest that they are purely benevolent additions to the peaceful prosperity of the country.

The example which Mr. Dobbs chooses to illustrate his argument is that of the Tennessee Valley Authority, whose "much advertised benefits" are represented by "the greatest permanent flood-water flood in history, an output of electric power—which Mr. Lillenthal in his propaganda book called the 'lifeblood of modern warfare'—sufficient to produce a major part of the aluminum for American aircraft, and, finally, that obscene and monstrous crime against humanity, the first atomic bomb." No less illuminating illustrations of the purpose and effect of Planning could be found among the achievements of our native Planners in Britain. It cannot be repeated too often that the only beneficent planning is that with which the individual plans his own affairs. Centralized Planning means that no one is able to plan except the Planners, whose motives are often very different from those which they profess in public to woo support.

National Whirligig

By RAY TUCKER

WASHINGTON — Secretary Dean Acheson has seriously damaged the administration's defense in the MacArthur case by his abortive attempt to include the ousted general among the high diplomatic and military officials who had advocated an alliance between Chiang Kai-shek's Nationalists and Chinese Communists. Even his friends are amazed at the ordinarily clever lawyer's ignorance of, or misrepresentation of, the facts.

There is still another generally unknown chapter to the Marshall-Acheson attempt to force an alliance described by General Wedemeyer as an "impossible mixture of oil and water." He repeatedly warned Marshall that the proposed compromise would fail. He advocated in September of 1947 a five-year program of economic and military aid to Chiang.

But so sure was Acheson of Marshall's success that through the summer of 1946, he framed a special bill authorizing President Truman to sell, lease or give arms, planes and naval vessels to the Republic of China. It was introduced as House resolution 6975 at State's request. Both State and Defense officials, prompt passage. Telegraphed Secretary Marshall from China: "The assistance authorized in this bill will be carried out in accordance with the program of reorganization and integration of Nationalist government and Chinese armies, so agreed upon by Government and Communist representatives."

When the agreement failed to eventuate, we withdrew all aid from Chiang.

QUESTIONABLE But the inside story behind the various approaches to peace between the warring factions in China places Acheson's anti-MacArthur bias in a questionable light. Acheson's device, and his failure to outline the circumstances under which the several proposals for a tieup with the Chinese Reds were made, tend to cast discredit on his 700,000 words of defense testimony.

Secretary Acheson, for instance, failed to point out that the MacArthur-Wedemeyer-Spruance recommendation for a possible Chinese coalition was made in December of 1945, only four months after Japan's surrender. On the other hand, the Marshall-Acheson proposal for a Nationalist-Communist merger was submitted in January of 1947. The international situation in that of 1945 as night from day.

FACTIONS The 1945 report was an "operations" document prepared by commanders in the field with a military, political and economic understanding of Far Eastern problems based on actual experience which Secretary Acheson and Secretary Marshall have never enjoyed. The trio urged that a start be made toward reconciling the two factions which had quarreled even during the war against Japan.

Moreover, it is extremely impetuous that the time Mao Tse-tung had only a few hundred thousand men in his command, mostly ill-clad and ill-equipped guerrillas in the far northern districts. We were then on extremely friendly terms with Russia, which had not begun to bare her postwar teeth.

There was no question of ideological differences or conflict. Nor had Moscow strengthened the Communists by turning over to them the arms they seized from the Japs after the surrender.

UNIMPORTANT Thus, even if Spruance plan had been adopted, the Communists would have had only a minor voice or influence in the reorganization of the principal reason why it proved unacceptable to Mao.

Acheson carefully refrained from giving this well-known background to the Russell committee, which may recall him for further questioning on this point. Indeed, the 1945 report was considered as so unimportant at Washington that Secretary Acheson did not mention it in the famous White Paper on China he issued in 1949. It became important only when he thought it could be used against his Far Eastern critic.

SIGNIFICANT Secretary Marshall's controversial report was not made public until January of 1947, after he had spent almost a year in negotiations with Chiang and Mao. Although he recognized the difficulties in arranging permanent peace, he believed it possible to create a strong, unified government composed of Nationalists, Commu-

Stringed Instrument

Table with 4 columns: Instrument, Description, and other details. Includes items like 1,8 Depicted instrument, 5 Mirth, 13 High voices, 14 Bury, 15 Peak, 16 Expunge, 18 Unit of energy, 19 Epistle (ab.), 20 Reparation, 22 Babylonian, 23 Nevada city, 25 Ache, 27 Slender, 28 Conjunctions, 29 Call (Scott.), 30 Thallium (symbol), 31 Half an em, 32 Tantalum (symbol), 33 Phonograph record, 35 Unbleached, 38 Poker stake, 39 Stron small, 40 Blood factor, 41 It has metal, 47 Musical note, 48 It is played by a board, 50 African carnivore, 51 Ours, 52 Poetry issue, 54 Learned, 56 Pay, 57 Turns.

Answer to Previous Puzzle. A crossword puzzle grid with words filled in. The words include: HORIZONTAL: 4 In the same place (ab.), 5 Mirth, 6 Drive, 7 Former, 8 Russian ruler, 8 Pastries, 9 Preposition, 10 Goddess of, 11 Infatuation, 12 Musical instruments, 13 Direction (ab.), 17 Love stories, 19 Splashes, 24 Most precise, 26 Short sword, 33 Blacker, 34 Be native, 35 Tell, 36 Emperor's edicts, 42 Horse's gait, 43 Sun god of Egypt, 44 Roman ruler, 46 Safe, 49 Sweet potato, 51 Stripes, 53 Palm fly, 55 District attorney (ab.).

AT Firestone

Heavy Duty All-Purpose

BROOM RAKE

IT'S A BIG SALE

89¢ VALUE... **49¢**



- Perfect for Spring Lawn Raking, Grass and Twigs
 - Extra Sturdy Steel Wire Tines
 - Extra Strong Construction
- It's a sensational value! Not a toy or gadget—but a full-size broom rake that will give years of service! While they last... you pay just a fraction of their actual worth! Hurry—don't miss this special!

7 DAYS ONLY

\$10.00 2 FOR 1 SPECIAL!

We'll Give up to

For Your Old Bike Regardless of Condition When You Trade for Any New Firestone BICYCLE

Extra Low BUDGET TERMS during this Sale

only **4.00 DOWN** and as little as **175 A WEEK**

Special FOR YOU KIDS WHO DON'T HAVE A BIKE TO TRADE

THIS COUPON IS WORTH **\$5.00**

TOWARD THE PURCHASE OF ANY FIRESTONE BICYCLE AT REGULAR PRICE IF YOU DO NOT HAVE A TRADE-IN. ONLY ONE COUPON MAY BE APPLIED ON A BICYCLE.

HERE'S WHAT YOU GET: This Reg. 79.95 Firestone Upright Brush-Type Vacuum Cleaner and 24.95 Westinghouse Hand Vac

104.90 Value FOR ONLY **\$79.95**

DON'T MISS THIS OFFER!

EASY TERMS

Firestone GAS RANGE

114.95

FIRESTONE DELUXE MODEL GAS RANGE With All The Smart Features You Want

Firestone WASHER

Compare It with Models Selling for \$20.00 More!

Full size tub holds 8 lbs. of dry wash. **101.50**

WE HAVE 'EM! DELUXE Firestone POWER MOWER

\$2.00 a Week 102.50

- Big 1.6 H.P. Motor—Cuts Grass on Steep Slopes
- Adjustable Cutting Height
- Punctureproof Rubber Tires
- Tubular Steel Handle

- Grass Whips \$1.49
- Edgers \$3.69
- Grass Shears ... \$1.25
- Hedge Shears .. \$3.29
- Hose Nozzels .. \$.98
- Push Type Mowers \$15.95

The Complete Plant Food **VIGORO**

5 lbs. 50c
10 lbs \$1.00
25 lbs \$1.75

GARDEN HOSE.... **3.59**

Rent a FERTILIZER SPREADER

- Holds 20 lbs.
- 18 in. Spread
- Rubber Tires

50c DAY

NEW for 1951 **Firestone DeLuxe 7 Cu. Ft. REFRIGERATOR**

- "Across-the-Top" Freezer Holds 25 Lbs. of Frozen Foods
- Meat Chest—Chiller Holds Another 15 Lbs. Frozen Foods
- Refrigerated from Top to Bottom

15 Months to Pay 234.95

8.95 Defroster Free

USE OUR EASY TERMS BUDGET PLAN

You Don't Need Cash To Buy the Things You Need...

Firestone TIRES HOME and AUTO SUPPLIES

G. E. "The Pantry" ELECTRIC KITCHEN CLOCK

Only... **4.50**

Setting Of Four **\$2.39**

G. E. Automatic IRON **9.95**

- Featherweight
- Has Fabric Indicator Dial

Stock No. 6-C-286 Sure to Please!

Just **12.95**

CLEAN-UP...FIX-UP VALUES

SIMONIZ WAX 69c

LIQUID PRE-WAX AUTO CLEANER 55c

JUST SPRAY THE POLISH ON with FIRESTONE SPRAY WAX 1.49

NEW LOW PRICE METAL POLISHING CLOTH 49c

One Application both Cleans and Polishes CLEANER & POLISH 59c

Absorbent Knitted POLISHING CLOTH 1.29

KEEP YOUR WINDSHIELD FREE FROM BUGS!

Equip Your Car with a **BUG DEFLECTOR** Only **1.98**

• Made of Transparent Lucite—Won't Crack or Discolor

YOUR BEST RADIO-PHONO **209.50**

EASY BUDGET TERMS

The Westmoreland FM-AM RADIO PHONOGRAPH

A real value! Plays 33 1/4, 45 and 78 R.P.M. records. Huge record storage space. Mahogany finish.

SAFER... QUIETER! Welch 10-in. Hassock FLOOR FAN **36.95**

BUY ON BUDGET

- Draft-Free Air Circulation.
- Moves as Much Air as Three Ordinary 12-inch Fans.

It's A Beauty! **Firestone VELOCIPEDE** **10.95**

With 12-inch Front Wheel

HEY KIDS, LOOK! Hillrich & Braddy **BASEBALL BAT** **98c**

Longer Special Horseshoe Cover **BASEBALL** ONLY... **\$1.25**

"The Clinch" 3-Finger FIELDER'S GLOVE **3.99**

Selected Cowhide

2 Cell All-Metal FLASHLIGHT **30c**

Reg. 85c

SALE

Today - It Pays to Buy the Best!

Firestone Velon PLASTIC SEAT COVERS **\$15.95**

Fit Most Sedans or Couches

- Handsome New Patterns
- Easy to Clean
- Snug, Glove-Tight Fit

Trimmed with Luxurious Quilted Plastic and Gleaming Rayon Cloth

SAVE ON THIS COMET SKYSHIELD SUN VISOR... **Now 15.95**

It's reduced! Made of stainless steel; can't rust or tarnish. Cuts down glare—keeps car cooler.

Firestone

117 S. CUYLER PHONE 2119

Jackson Twins

Panel 1: "HOW CAN YOU TELL IT'S JILL, POSIE?" "EASY! JAN ALWAYS KICKS OFF HER SHOES WHEN SHE SITS DOWN!"

Panel 2: "HI, JILL!" "OH!"

Panel 3: "W-WHY, POSIE, YOU KNOWHEAD? AFTER ALL THESE YEARS, CAN'T YOU TELL I'M JAN?"

Panel 4: "NOPE, I WAS RIGHT! IT WAS JILL! ... BUT I'M NOT GOING TO RISK ANOTHER KICK IN THE SHINS TO PROVE IT! ... SHE ISN'T FOOLIN' ABOUT THAT SWITCHEROO ACT SHE'S PULLING!"

Blondie

Panel 1: "HERE'S A QUARTER, COOKIE--WILL YOU GO TO THE DRUGSTORE AND GET ME A TEN-CENT PACK OF RAZOR BLADES?"

Panel 2: "AND FOR BEING SUCH A GOOD GIRL, YOU CAN BUY YOURSELF A CHOCOLATE MILK SHAKE WITH THE CHANGE."

Panel 3: "THANKS, DADDY."

Panel 4: "I COULDN'T AFFORD THEM, DADDY."

Panel 5: "CHOCOLATE MILK SHAKE HAD GONE UP TO A QUARTER."

Alley Oop

Panel 1: "AFTER TH' NASTY THINGS THAT YOU HAVE SAID, I DON'T KNOW WHY DINNY LETS YOU RIDE 'RON HIS HEAD!"

Panel 2: "IT'S BECAUSE HE KNOWS I'M HIS MASTER, THAT'S WHAT!"

Panel 3: "WELL, YES, I KNOW, IN YESTERYEAR YOU USED TO BE WHEN YOU LIVED HERE..."

Panel 4: "...BUT LOOK AT YOU NOW, AN YOUR GOGGLE-EYED SPECS, LIKE ANY OF A LOT OF MIDDLE-AGED WRECKS!"

Panel 5: "MEE? A MIDDLE-AGED WRECK?"

Bo

Panel 1: "YOU'RE WAITING FOR THE MAILMAN TO ASK HIS ADVICE ABOUT YOUR TROUBLE OVER TRYX?"

Panel 2: "HE'S NO LAMBY, WHAT CAN HE TELL YOU?"

Panel 3: "MAILMEN MEET PLENTY OF MUTTS ON THEIR ROUTES AND MUST KNOW ALL THE LAWS CONCERNING DOGS."

Panel 4: "JUST A MINUTE, MR. KELLY, I'D LIKE TO ASK YOU SOMETHING."

Panel 5: "I SURE DO KNOW THE LAW ABOUT DOGS. THE POSTMASTER SAYS IF FOLKS KEEP A VICIOUS MUTT... DON'T GO IN THEIR YARD."

SIDE GLANCES by GALBRAITH

Panel 1: "If you'll read our ad carefully, madam, you'll find it's the service we give with a smile—not the money back!"

Panel 2: "I was being a pal to him—and now I'll observe Father's Day nursing a black eye!"

Mutt & Jeff

Panel 1: "GOSH, MUTT, I'M DING FROM THIS HEAT!" "WHY DON'T YOU TAKE OFF YOUR HAT AND COAT?"

Panel 2: "I'M STILL VERY HOT!" "WELL, TAKE OFF THAT VEST AND THE REST OF YOUR CLOTHES!"

Panel 3: "I STILL FEEL VERY WARM!" "FOR THE LOVE OF--ARE YOU STILL WEARIN' YOUR WOOLEN UNDERWEAR?"

Panel 4: "HEY, MUTT, CAN YOU BEAT THIS! I TOOK OFF MY LONG UNDERWEAR!"

Panel 5: "AND I FOUND MY SWEATER I'VE BEEN LOOKING FOR FOR THREE MONTHS!"

Bugs Bunny

Panel 1: "I'LL BE FINISHED WITH THIS COFFEE-GRINDER IN A MINUTE, ELMER!" "ARE YOU SURE YOU'RE FIXIN' IT?"

Panel 2: "SHE'S ALL GET T' GO!" "I'M ANXIOUS TO TWY-OUT TH' MOTOR!"

Panel 3: "HEY! WAIT A MINUTE!"

Panel 4: "OKAY, NOW TRY IT!"

Pop

Panel 1: "VACATION CAME JUST IN TIME! I WAS GETTING PRETTY SICK OF SCHOOL!" "AW, IT WASN'T SO BAD, LESTER."

Panel 2: "MY POP SAYS WE SHOULD BE HAPPY TO GET AN EDUCATION!"

Panel 3: "POOF! LOOK WHO'S TALKIN'! I'VE GOT A BETTER EDUCATION THAN YOU!" "HOW DO YOU FIGURE?"

Panel 4: "YOU ONLY SPENT ONE YEAR IN THE FIFTH GRADE! I SPENT TWO!"

OUT OUR WAY by J. E. WILLIAMS

Panel 1: "YOUR CAR'S DOWN AT THE END OF THE LINE? WELL, THANKS FOR THE OFFER OF 'LEFT,' BUT THAT'S JUST HALF A BLOCK FROM WHERE I LIVE!"

Panel 2: "Egad, SHERATON! I'D FINANCE YOUR PAPER SOCKS ENTERPRISE IN A TRICE, BUT THE DIVIDENDS FROM MY ABYSSINIAN BASALT QUARRIES HAVE BEEN SUSPENDED--HAK! ... THUS, I'M PLANNING A CAMPAIGN FOR FUNDS--HOW MUCH BASIC CAPITAL WILL BE REQUIRED TO TEE OFF?"

Panel 3: "NOT MUCH, MAJOR! ABOUT \$100 TO MAKE UP A LINE OF SAMPLES--THEN I CAN SELL THE BUSINESS TO SOME BIG PAPER TYCOON--THEY'LL GO FOR IT LIKE THE OWLS CLUB FOR THAT FIRST CASE OF ALE AT A PICNIC!"

Panel 4: "BETWEEN THEM THEY'VE GOT 65 CENTS."

Little Doc

Panel 1: "SHE'S LATE!"

Panel 2: "OH-OH!"

Panel 3: "DEPARTMENT STORE"

Panel 4: "YOU'RE LATE!"

Vic Flint

Panel 1: "JUST WHO WAS JOE FARO, FIX?" "FARO WAS THE BEST SAFE-CRACKER OUTA STIR, FLINT!"

Panel 2: "ANSWERLESS CAN GIVE YOU COMPLETE PLANS OF THE JOINT, FARO. YOU CRACK THE SAFE AND DELIVER THE IDOL TO US, AND WE PAY YOU TEN GRAND!"

Panel 3: "IT'S A DEAL!"

Panel 4: "WHAT A SAI! HE GETS TEN GRAND AND ZORD PAYS US ONE HUNDRED GRAND!"

Panel 5: "SST! MR. FARO!"

Wash Tubbs

Panel 1: "NO WONDER YOU LOVE ANIMALS. LIVING AROUND 'EM IN CIRCUSES ALL YOUR LIFE!" "I LIKE ELEPHANTS BEST! MAYBE BECAUSE I GREW UP WITH ONE MY HER, TRUNK, OR PULL UP HER STAKE AND SLIP AWAY, CARRYING HER LEG CHAIN WITHOUT A SOUND. SHE'S CUTE, AND KNOWS IT!"

Panel 2: "SHE CAN UNTIE KNOTS AND TURN ON FAUCETS WITH HER TRUNK, OR PULL UP HER STAKE AND SLIP AWAY, CARRYING HER LEG CHAIN WITHOUT A SOUND. SHE'S CUTE, AND KNOWS IT!"

Panel 3: "HERDS CAN MOVE SILENTLY THRU A JUNGLE SINGLE FILE, EACH ONE STEPPING IN THE SAME TRACKS! BUT THEY CAN'T JUMP, OR TROT, OR EVEN RUN."

Panel 4: "NO, BUT THEY CAN SHUFFLE ALONG ALMOST AS FAST AS A RUNNING HORSE--HEY! HOW'D YOU KNOW SO MUCH ABOUT ELEPHANTS?" "HAI! OH, MAINE COME ALONG--WE MUST GO NOW!"

Boots

Panel 1: "WHAT A DEAL! NO PLANS FOR GETTING MARRIED! NO PLANS FOR A CAREER! NO PLANS FOR EVEN MAKING ANY PLANS!"

Panel 2: "AND COLLEGE COMING UP! THERE'S ONLY ONE ANSWER! FOR A VERY GROWN UP, IMPORTANT CHARACTER--"

Panel 3: "MESS!"

Mickey Finn

Panel 1: "YOU'RE TO TAKE US TO THE SIDE DOOR OF THE CHURCH, DRIVER?" "YEAH, I KNOW! BUT THERE'LL BE A CROWD WAITIN' THERE, TOO!"

Panel 2: "GOOD LUCK, RED!" "THANKS!"

Panel 3: "GOSH--I COULD USE A DRINK OF WATER!" "IT'LL BE OVER IN A FEW MINUTES--NOW TRY TO RELAX!"

Panel 4: "THE ORGAN IS STARTING, RED--C'MON!" "GULP!"

Penny

Panel 1: "I'M JUST AFRAID I'LL SIMPLY NEVER MAKE GOOD AND SUCCEED IN LIFE, UNCLE NED." "OF COURSE YOU WILL, PENNY, YOU HAVE NO NEED TO FEAR FAILURE. HONEST AND TRULY?"

Panel 2: "CERTAINLY! ALL YOU HAVE TO DO IS PLAN WELL, ORGANIZE YOUR EFFORTS AND WORK, WORK AND YOU CAN'T MISS."

Panel 3: "I KNEW THERE'D BE A CATCH IN IT SOMEWHERE."

FUNNY BUSINESS by HERSCHBERGER

Panel 1: "IT WAS A BIG MISTAKE TO SELL SO CHEAP! I TOLD YOU LIVERMORE WANTED IT!" "BUT WHAT'LL HE DO WITH IT?" "MAKE A FORTUNE! IF YOU ASK ME, WE'VE BEEN HORNSHOOGLED!"

Panel 2: "HE SOLD IT FOR JUNK!" "GOOD OLD LIVERMORE LOOK A LOSS JUST TO BAIL US OUT!"

Panel 3: "George wasn't thinking of a hammock when he planted the trees so close together!"

The Pampa Daily News

Women's Activities

PAMPA NEWS, FRIDAY, JUNE 15, 1951 PAGE 7



Gleaners' Class Of Miami Meets

MIAMI — (Special) — The Gleaners' Class met in the home of Mrs. Jim Johnston, Wednesday afternoon with Mrs. Woody Pond, Ed Schmidt and Charles Lyons as hostesses.

Mrs. C. T. Locke was guest speaker for the occasion, and gave a review of the book, "Nearby," by Elizabeth Yates.

After a short business session, presided over by Mrs. Lyons, vice-president, a social hour followed.

Present were Mrs. Locke, Annie Keehn and M. Johnston, guests, and members, Mrs. Dore Locke, Sid Talley, Marvin Kilman, F. Webb, Lloyd Wilkins, Jack Sirmans, Rene R. Ruffitt, W. F. Locke, Woody Pond, Ed Schmidt, Loren Grantham, and Charles Lyons.

Present were Mrs. Locke, Annie Keehn and M. Johnston, guests, and members, Mrs. Dore Locke, Sid Talley, Marvin Kilman, F. Webb, Lloyd Wilkins, Jack Sirmans, Rene R. Ruffitt, W. F. Locke, Woody Pond, Ed Schmidt, Loren Grantham, and Charles Lyons.

That God constantly maintains that which he created is the theme of the Lesson - Sermon entitled "God the Preserver of Man" to be read in all Christian Science churches on Sunday, June 17. At the outset, the Golden Text declares, "The Lord shall deliver me from every evil work, and will preserve me unto his heavenly kingdom." (II Timothy 4:18).

God's never fluctuating care is further seen in this verse from Psalms 121: "The Lord shall preserve thy going out and thy coming in from this time forth, and even for evermore." The Lesson - Sermon is concluded with this statement from the Christian Science textbook, "Science and Health with Key to the Scriptures" by Mary Baker Eddy, "The relations of God and man, divine Principle and idea, are indestructible in Science, and Science knows no lapse from or return to harmony, but holds the divine order, or spiritual law, in which God and all that He creates are perfect and eternal, to have remained unchanged in its eternal history." (page 470).



Rock Of Ages

Perhaps the most popular of legends about the writing of "Rock of Ages" has as its theme a wandering poet caught in a storm, and finding refuge under a cliff rock, writes his sentiments while the elements rage. The trouble with the story is that it wasn't invented until after 75 years after the hymn was written. Actually, the song was born of a less inspiring setting... an argument between two preachers.

free to all... Toplady arguing that everybody was born damned and redemption was a matter of God's choice. Moving to London as minister to French Calvinists, Toplady became editor of "The Gospel Magazine." Thus he had a new outlet for his arguments. In March, 1776, he wrote an article on "Spiritual Improvement and the National Debt," in which he sought to prove that man was as helpless to pay his debt of sin as England was to liquidate her national debt. At one sin per second, he figured, a man would have chalked up \$4,574,500,000 transgressions at age 50... but such a staggering debt had already been paid by Christ... to "pray afresh to God."

Book of Ages, clef for me,
Let me hide myself in Thee;
Let the water and the blood,
From Thy risen side which flows,
Be of sin the double cure,
Save me from its guilt and power.

Nothing in my hand I bring,
Simply to Thy cross I cling;
Yakob, come to Thee for dress,
Ereless look to Thee for grace;
Paul, I to the mountains fly,
Wash me, Saviour, or I die.



Rest is not quitting the busy career; rest is the fitting of self to its sphere.—Dwight.

Early Christians In Action

In quietness and confidence shall be your strength.—Isaiah

And what a mark! (Philippians 3:13-14). No fear, danger, difficulty, handicap, or opposition could turn him from that purpose.

It's B.F. Goodrich TRADE-IN TIME

THOR WASHER
Liberal Trade-in \$114.50 for Your Old Washer

A BUSHEL AND A PECK OF EXTRA VALUE At No Extra Cost!

With the purchase of any Thor wringer washer.

Convenient Terms

GARDENING IS FUN!

- Water Sprinkler \$1.39
- Lawn Rake \$1.65
- Spading Fork \$2.39
- Hoe \$2.29
- Garden Spade \$.98
- Silver Spray Hose \$3.95

E.F. Goodrich TUBELESS TIRE

protects against BLOWOUTS and seals PUNCTURES

Official AAA Tests confirm what thousands of actual users know—the BFG Tubeless Tire not only seals punctures but protects against blowouts! Stop in and find out how you can get this wonderful new double protection!

F & N LAWN MOWER

- HARDWOOD HANDLE AND ROLLER
- 10" WHEELS WITH RUBBER TIRES
- HIGH QUALITY BALL BEARINGS
- SELF-SHARPENING STEEL BLADES

TODAY'S BIG MOWER BARGAIN only \$17.95

CONVENIENT TERMS

Hardwood handle and roller, 10" wheels with rubber tires, high quality ball bearings, self-sharpening steel blades. A full 16" width mower built to last for years. Many high-price features. See it today.

OPEN AN ACCOUNT TODAY!

B.F. Goodrich
108 S. CUYLER
PHONE 211

AT THE DRIVE-INS
Gates Open 7:30 Show 8:25 Adm. 9c-44c

PAMPA
On Lefors Hiway NOW SAT. In Technicolor "WYOMING MAIL" Alexis Smith Stephen McNally STARTS SUN. "Destination Tokyo"

TOP O' TEXAS
NOW SAT. Robert Mitchum Faith Domergue "Where Danger Lives" STARTS SUN. "Born Yesterday"

Two Cartoons on Every Program
Free PLAYGROUND FOR CHILDREN

CONGRATULATIONS TO DICK HUGHES and ASSOCIATES

LaNora Open 1:45 Today 12:45 Saturday NOW SAT. — Admission 9c-50c

IT'S BIG and GAY! starring **DORIS DAY** GENE NELSON BILLY DE WOLFE

LULLABY OF BROADWAY

Grantland Rice's "Jumping Off Place" Walt Disney's "Plutopia" START SUNDAY

Van Johnson: "Go for Broke"

LaVista Open 1:45 Today 12:45 Saturday Admission 9c — 50c

— ENDS TONIGHT —
"MYSTERY SUBMARINE"
MacDonald Carey

● STARTS SATURDAY ●

RANDOLPH SCOTT TALL, LEAN TEXAN... with a fighting style all his own!

FORT WORTH

co-starring David BRIAN Phyllis THAXTER Color by **TECHNICOLOR**

GIANT 500-THEATRE PREMIERE!

CROWN Open 1:45 Today 12:45 Saturday NOW SATURDAY — Adm. 9c-30c

ALLAN Rocky LANE in Rustlers on Horseback

More—"Atom Men vs. Superman" Cartoons: "Hula Hula Land"

When Medicines Are Needed...

Depend on us to fill your needs quickly. Our large stocks make it possible to fill prescriptions in a matter of minutes.

WILSON'S DRUG
300 S. Cuyler Phone 601

Early Christians In Action

By WILLIAM E. GILROY, D. D.

Said St. Paul to the Christians in Rome, long before he was to visit the imperial city as a prisoner: "I am ready to preach the gospel to you also that are in Rome, for I am not ashamed of the gospel; for it is the power of God unto salvation to every one that believeth; to the Jew first, and also to the Greek."

This is a remarkable expression of the inspiration and the motive power that made St. Paul and the first Christian missionaries so effective in spreading the news of the gospel, and in establishing the Christian Church in the many regions where it grew and prospered; it so effectively challenged paganism and the imperial power of Rome itself.

Surely it is the greatest miracle of history, and the truest evidence of spiritual power, that in an age of limited communication and transportation, a lowly Nazarene from a hill village in Palestine, should none the less have so inspired a little group of similarly lowly men.

It was His vision of the conquest of the world, with His message of love and grace, that encouraged them to go forth and literally fulfill His command, "Go ye into all the world, and preach the gospel to the whole creation" (Mark 16:15); "Go ye, therefore, and make disciples of all the nations" (Matthew 28:19).

That little, then unknown, group of disciples might well have seemed but a drop in the ocean of that vast Roman-conquered world; and the vision and the command the impractical dream of one who surely was not of this world.

Yet the issue and the achievement justified His faith and His vision. The Galilean fishermen, and their fellow disciples, became men of power and organizing genius, spiritual leaders so obsessed with the vastness of the Christian enterprise that they took no account of the smallness of the beginnings, or the seeming inadequacy of their numbers to achieve the task to which they were called.

The original group was, of course, soon strengthened by the emergence of St. Paul, whom I see as the greatest example in all history of a man completely and overwhelmingly dominated by the sense of mission and purpose. "The one thing I do," he said, "I press toward the mark."

Family Reunion Held In Plainview Home

A reunion of the W. E. James family of Lefors was held in the home of Dr. and Mrs. Ernest N. James of Plainview Saturday evening.

The hostess served a buffet dinner and movies were made of the group.

Present were Mr. and Mrs. W. E. James of Lefors; Dr. and Mrs. W. E. James, Jr., and children, Sherry, W. E. III, and Debbie of Troy, Tenn.; Mr. and Mrs. Kenneth Tubbs, Eddie and Janie of Canyon; Dr. and Mrs. Ernest N. James, Jeri and Jimmy, of Plainview.

THE PIG HIP
Corner Hobart & Alcock

"What are we doing here? This is perfect weather to go to..."

6th Anniversary Event & Father's Day Gift Suggestions

Prince Gardner BILLFOLDS \$4.75

Swank CUFF LINKS \$1.50

TIE SETS \$1.00

Bulova's for Father

Sunbeam RAZORS \$26.50

Men's WATCH CHAINS \$1.95

Long, Short Styles

Men's Wedding Bands \$12.50

Ronson LIGHTERS \$6.00

SCHAEFFER PEN & PENCIL SETS \$6.50

Men's Stretch Bands White or Yellow ... \$1.95

Leder's Jewelry
LaNora Theatre Bldg. Phone 960

SMOOTH FORM FITTING SATIN FINISH

'RAYON LASTEX' SWIM SUITS

One and Two Piece Styles

B - Side Insert One Piece Suit \$10.95

Extremely smooth high sheer satin lastex... lastex lace insert on sides... half skirt... lined bra... lined bra and front panel. Rose, maize, Alice, and peacock.

A - Half Skirt One Piece Suit \$3.98

In black, white, maize, navy, satin lastex... half skirt... adjustable shoulder straps. Rayon lined bra and front panel. 32 to 38.

C - Zipper Back Two Piece Suit \$5.90

Novelty stitch trim on bra and trunk... adjustable tie strap on bra... trunk is half skirt type with zipper back. Black, maize, and royal.

Anthony's
THE G. R. ANTHONY CO. PAMPA, TEXAS
Sizes 32 to 38

Sports Round-Up

By HUGH FULLERTON, JR. BIRMINGHAM, Mich. (AP)—Bob Hamilton may not be a good bet to win the Open golf title, but he's a good handicapper to have around if you want to make a bet.

Hamilton was relaxing in the locker room after shooting a not-quite-satisfactory 74 in yesterday's opening round when someone came along and reported Sammy Snead needed to shoot 4-3-4 on the last four holes for a 67.

"I'll bet a thousand dollars he doesn't make a 67," Bob exploded. "He isn't shooting for 67's. He'll win it with 71-72-73 and 75. And he's bound to win this tournament. He has the right kind of game."

And sure enough, Sammy checked in a few minutes later with a 71. . . . P. A. Since the listening sports writers, nobody offered to take Hamilton's \$1,000 bet.

LISTENING AROUND LOCKERS Big Al Beaslink, who tied for second yesterday, had trouble understanding the Mexican visit for Paul Runyan could be only one stroke behind him.

"I'm a big strong fellow and I had a hard time getting home," commented Al. "He doesn't hit them nearly as far as I do."

The answer was in the way he played 20 of his 73 shots with woods clubs and used an iron off the fairway only once.

Someone said: "On the long holes Paul uses three woods and one putt." . . . Beaslink, incidentally, gives credit to Jimmy Demaret and their costly Mexican visit for proving his game. Jimmy squared him away and showed him how to hit straight.

Don Biesinger, the baby of the tournament at 18, didn't squawk about the 40 he took on the front nine, but he didn't like coming back in 42. "I thought I could play that back nine," he groaned.

Although he took an 80 himself, Buddy Lutz, the Reading, Pa., amateur, had a lot of fun needing his teacher, Henry Williams, Jr., over Williams' 81.

"I was watching Henry. I had to do what my teacher did," Buddy explained.

ALL FOR ONE Dick Bishop, former U. of Southern California pitcher who now is working for the Spokane Indians in the Western International League, was talking at a recent luncheon when a fan asked: "Who was the toughest batter you ever pitched to?"

Dick thought it over in a puzzled way, then came back: "I really don't know, sir. I've faced whole teams of them at times."

IN ONE EAR The grapevine reports that Notre Dame and North Carolina are busy negotiating a three-year extension of their home-and-home football series.

Dick Button, the figure skating champ, plans to retire after finishing in the 1952 Olympics to enter his father's business.

After Manager Red Rolfe figures that only way Hoot Evers can break his hitting slump is to play regularly, so Red plans to kick Hoot in the lineup and keep him there.

If there's high water at Marietta, O., for the Regatta tomorrow, don't be surprised to see it go to Syracuse next year.

The new photo finish camera at Monmouth Park is so fast that pictures will be ready for projection in 40 seconds. You can see the winner on film before the horse you bet on finishes.

Jacome Blossoms For Midland Club

(By The Associated Press)

When Eddie Jacome, Midland mound ace, goes to the mound fans have come to expect a fine performance. He is that kind of pitcher.

Last night he did not disappoint them although he made a few errors. He pitched a 11-inning mound duel at Roswell.

Both Jacome and Frank a pitcher great ball, scattering 10 hits each. Home runs were decisive. Bill Cearley homered for Roswell in the ninth to tie the score at 2-2.

Scotter Hughes homered off Franks in the 11th to break it up.

The league leading San Angelo Colts and Vernon, second place club, divided a doubleheader. San Angelo took the first 6-2, but Vernon came back to grab a 2-1 decision in the seventh inning.

Artiesia trimmed Big Spring, 12-8, Odessa at Sweetwater was rained out.

A walk, an error and two hits got three runs for San Angelo in the ninth inning of the first game to break 3-3 tie. Loyd trip set the Colts down with three hits to win the second game.

Artiesia scored seven runs in the first inning and one in the second to take a big lead then coasted to its win over Big Spring. Big Spring had opened the game with five runs in its half of the first.

SAT NITES TEXAS SWINGSTERS FREE

Beer — Setups

9:00 — 12:30 p.m.

Couples and Parties ONLY

Adm. \$1.50 per person

CURT'S Southern Club

Seitz' Stormy Career With Umps Will Be Remembered

Grover Seitz' career in the West Texas-New Mexico League has been one of interesting, fighting baseball and constant brushes with the umpires. Many of the arguments have been for the umpires but more than once the arguments have been for a special reason, such as delaying the game to allow a pitcher to warm up or for an opposing pitcher to cool off.

And the arguments have brought expensive fines from the league office and even suspension. Grover has long been one of the most colorful men in the league, with the crowds in all of the other towns getting on him when the Pampans came to town. . . . and Grover argued right back with them.

Among his various escapades is the time he came racing out of the Oilers' third base dugout to protest a decision at first base, and when arriving at the initial sack he went sliding in. . . . and without the aid of sliding pads. The next day he came up with a great big, sore "strawberry" on his posterior.

Another time he got into an argument with an umpire, and after being told to leave the field and refusing to do so, the arbiter pulled his pocket watch to give the fiery manager two minutes to leave the park. Seitz snatched the watch from the umpire's hand and heaved it over the stand and out of the park.

His last serious brush came in the summer of 1949. During a spirited argument over a call by the base umpire, Seitz used his usual method of showing disgust at the ump's decision by kicking the dirt. But the sun-baked, wind-baked diamond deflected his spiked shoe off the shin of the umpire, which brought immediate banishment from the game and a ten-day suspension by the league president.

When he finally was restored to the good graces (on probation) of the league, Seitz entered the ball park to bring the starting lineup to the umpires inside the log house handcuffed, and leg chained, riding on the back of a flatbed truck. One of his favorite methods of drawing the laughs of the crowd was to doff his cap, showing the balding head. Or else catching the warmup pitches between innings.

One time a ten-day suspension was given to Seitz for arguing with Dixie Howell, then managing the Dukes. A spectator in the front row leaped into the melee, swinging his chair with intent to do bodily harm to Mr. Seitz, then managing Clovis. But instead of the chair, he tripped Howell on the noggin, and Dixie went down and out.

Another night in Albuquerque, this time in 1948, Grover led his entire team out to the pitcher's mound. They had been in a slump and it was a Sunday. All hands knelt and bowed their heads. Grover held up his right hand and spoke several sentences. Then the group arose, dispersed — and proceeded to tie the Albuquerque club in the game that followed.

Lubbock baseball fan once we'd-cracked "I don't know what we'd do without Grover. . . . but we'd rather!" A couple of years ago Seitz was named to manage the South team in the all-star game. It was the only time players had ever seen him affected. He didn't

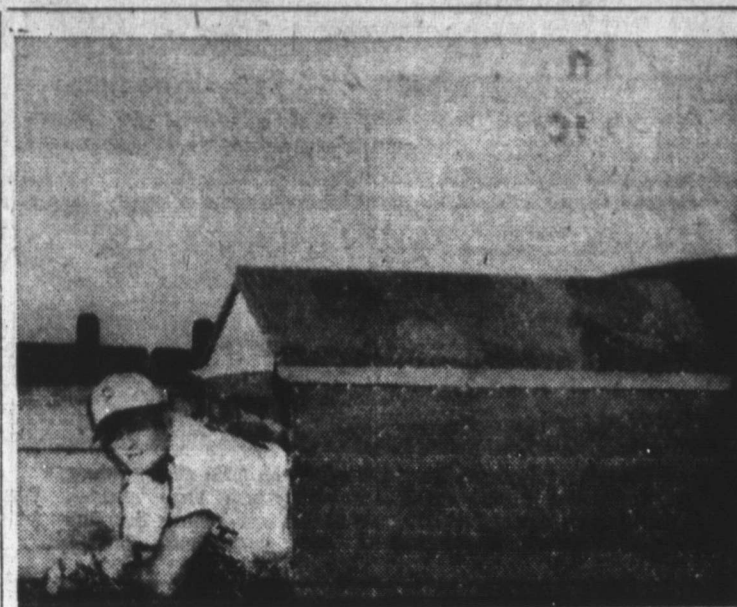

BACK IN—Grover Seitz is pictured above getting back into the good graces of the West Texas-New Mexico League after being set down for 10 days by League President Milton Price for kicking one of the league's umpires during an argument.

think that the honor should have been given to him. The players from Abilene, Lubbock, Lamessa and Pampa gathered around him for the customary talk before the game. Grover looked at them. "Hell, you all know why you're here. I don't have anything to say. When you get on bases you're on your own. No, I'll talk that a c. We'll use Pampa signals. . . . you all know them anyway." The last was with his wide grin that broke up the meeting.

But his run-ins with the umpires have been his main stock in trade. Before he would ever enter into an argument that he wasn't sure of, but some of his players were questioning, he always made it a point to consult the player who was in the best position to see the play. If the player said the umpire was wrong, Seitz would look at the umpire. "Look out ump! But if the player said it was questionable and could have gone either way, Seitz quietly retired to the dugout and his folded-arm stance.

One hot Sunday afternoon the Oilers were in Lubbock and a rookie umpire by the name of Goodside was working the game behind the plate. After taking a verbal beating from Seitz for several innings, Goodside ordered Seitz off the field. Grover left without an argument and moved into a box seat behind the screen, where he enjoyed a soda pop and started talking with the fans.

After about two innings of this, Seitz jumped to his feet and asked permission to return to the Pampa dugout "for just a minute." Goodside, amazed at everyone else, granted the request and Grover trotted down to the Pampa bench. A few seconds later he reappeared with a dipperful of ice water and headed straight for Goodside at homeplate. Approaching Goodside, Seitz ofered him the water. The umpire, still bewildered, accepted the drink and returned the dipper to Seitz. Grover bowed low from the waist and jogged back to the dugout with the dipper and then on to the box seat in the stands. Goodside confided later that he was afraid that Seitz was going to douse him with the ice water, but was so relieved to learn that wasn't Grover's intention that he went along with the gag.

Seitz set a record for himself this season, going from opening day, April 20 until June 10 without being thrown out of a game. In the final game of the season he set the bounce twice in the first three playing days. Grover always took pride in his ability as a player, which was mighty fine. In fact, he was the league's leading hitter last year, batting 1.000. He went to bat one time and got one hit.

In the final game of the 1949 season Seitz played in the game at Borger. And what a night he put in. The congenial manager played virtually every position on the field against the Gassers. He performed in the outfield, where he dropped one fly ball, and nearly got skulled. Another bounced off his shin in leftfield and nearly tore down the centerfield fence. When playing third base he missed one grounder so he tried to glove on each hand and then he finished up the game by pitching the final inning, and doing a creditable job.

Maxwell, Reed Knocked Out Of State Amateur Tourney CORSIKANA (AP) — The Texas Amateur Golf Tournament moved into its quarterfinals today with Capt. Fred G. Mosley of San Antonio, the championship favorite, meeting Bob Moncrief, youthful Houston shotmaker, in the feature match. This battle heads the upper bracket. In the lower bracket, where Joe Conrad, of the terrific North Texas State College golfers, was the sensation of the opening rounds, the top match sends John Oliver, Dallas veteran, against Conrad.

Conrad stole the show yesterday as he won two matches 7 and 6, shooting one under par on one and four under par on the other. Meanwhile, Mosley was having trouble but against the two fellows who had been expected to furnish the toughest opposition to him in his march to the finals. He took out Leon Taylor of Corsicana, 2 and 1, and then licked Julian Arnold of Corsicana, 1 up. Conrad strapped Don Matheson of Fort Worth and Monte Sanders of North Texas State. In other quarter final matches Troy Badgett of North Texas State played Stanton Mosel of North Texas State while Bus Atkinson of Columbus met Raleigh Selby of Troup. Selby's opponent in the quarterfinals yesterday were Wesley Ellis of the Uni-

killer delivered up, but if it had been a pain process to her, it would not have been so far ahead of me," I told Star. "I finally tumbled to the fact that Franine had been drowned in that tank. I figured Wertheim and Prater in on that, and even guessed who you sent me up to Valleyville to ask a single question of Eplin and Brayton. When you broke into the Prater offices last night you got their names off the caller list and figured a special demonstration had been put on for them. You knew that if I asked whether they'd known Franine Martin, they'd realize you knew the truth. Naturally they'd try to hire you to defend them. After that it was easy for you to sell them the idea they should sign an affidavit telling the truth. They were innocent bystanders and a little scandal was better than being made accomplices. But how did they find you tonight? You didn't dare go near the office."

"I told Kitty where I could be located. She had instructions to send them to me."

"Well, it was close timing. I'll grant that I couldn't have produced Franine's killer by the deadline I was foolish enough to set, even if I had guessed all the answers."

Star chuckled. "That's your trouble, Jim. You guess all the answers, but a theory isn't worth a hoot till you can back it up with proof. Give Paul here credit for getting the proof."

Paul shrugged. "And without your directions as to what information I was to get, I'd have been powerless to get it. Jim and I both have good legs, but you've got the brains."

Star made no argument on this point. I suggested: "We ought to phone the story to Max Feinstein for his final."

Star yawned. "Oh, I phoned him the story before I went over to Merica's. I suppose he will have to check some minor details with Merica, though it did turn out as I gave it to him."

Paul looked at me, grimed and shook his head. I looked at Sonya. She smiled. "Hello, Jim."

"Hello, Sonya. How's tricks?"

"THE END"

Pampa Team Wins Award At Greenbelt

CHILDRESS — A Pampa golfer, Malcolm Douglass, held down second place in the tough Greenbelt Golf Tournament now being played over the Childress Country Club course. Douglass fired a 71, which was runner-up for medalist honors. Medalist was Audi Little, Childress rancher and cattleman. The defending champion of the tournament, Clare Freeman, former Shamrock golfer now living in Pampa, exercised his right to be No. 1 man of the championship flight.

The Pampa Country Club team won the City Walker trophy for the four lowest qualifying scores. Pampa had a four-man total of 298. Freeman shot a practice round of 74; Douglass 71; Harry Wilbur, 76; and C. F. McGinnis, 77. In the opening round today, Freeman faces Ernie Newton of Quanah; McGinnis meets Billy Holmes of Shamrock; Douglass meets fellow townsman Harry Wilbur; Mark Heath meets Dick Compton of Childress; and Dick Oden faces R. B. Magee of Quanah, all in championship flight matches.

In a third flight play Tommy White meets George Stewart of Childress. First and second round matches will be played today. Quarterfinals and semifinals will be held in the second and third rounds Saturday and the final will be held in all flights on Sunday.

Sooners Face USC Tonight

OMAHA (AP) — Opportunity knocks tonight for Oklahoma or Southern California. The last two unbeaten teams in the NCAA baseball tournament, they clash in the tourney's most crucial game thus far. The one that answers an opportunity's knock will be a certain finalist in the double elimination tourney. Oklahoma beat Springfield (Mass.) College 7-1 last night, and USC, hung an 8-2 defeat on Utah.

Yesterday's second round play saw the first eliminations, Princeton and Ohio State. The Ivy League boys went down before Tennessee, 3 to 2. The Big Ten champs were beaten by the same score by Texas A. & M. game schedule paired Tennessee and Springfield, the Texas Aggies and Utah. Each has been beaten once. The losers will be eliminated.

Kramer Pitches Clovis To Win

CLOVIS (AP) — Manager Charlie Bushong's single to center with two out in the bottom of the eighth inning scored pinch runner Joe Borrego with the Pampans' victory over the Oilers, 3-2. The winning blow came off Sam Hunter, who had relieved Floyd Addington of Dallas 3 and 2 and Walowich 5 and 4. Badgett got there by downing John Stammer of Longview, 7 and 6, and then licking Walter Benson, Jr., of Austin, 1 up. Mosel advanced with 2 and 1 triumph over Herb Durham of Dallas and his victory over Reed. Over took out Harold Clark of Waco 2 and 1 and then upset Maxwell. Atkinson pushed into the quarterfinals by beating Pat Symons of San Antonio 7 and 6, and William Sterling of Dallas, 4 and 3. Selby got there by beating Newton Burnett of Corsicana, 3 and 1, and Gilbert Stubbs of Corsicana, 1 up.

The U. S. Army reached its greatest size of 8,266,373 men and women including 835,403 officers in 1945.

Correction

The items, Spinach and Hominy were priced wrong in our Thursday ad. They should have read: SPINACH, 2 No. 2 Cans 29c HOMINY, 3 No. 303 Cans 25c IDEAL FOOD STORES

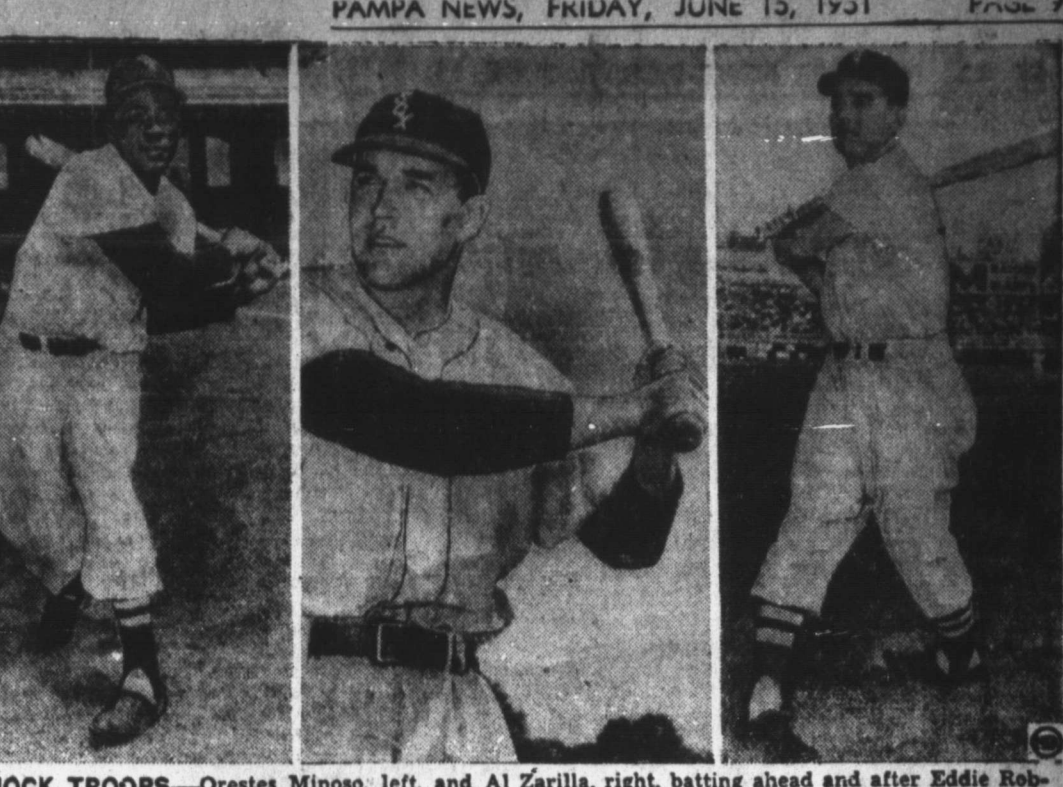

SHOCK TROOPS—Orestes Minoas, left, and Al Zarilla, right, batting ahead and after Eddie Robinson constitute the carburetor of the surprising White Sox' attack. (NEA)

Baseball Set To Release Chandler

NEW YORK (AP) — A. B. (Happy) Chandler's turbulent term as commissioner of baseball neared its end today. Warren Giles, president of the Cincinnati Reds and emissary of the big league owners, will contact the commissioner today to advise him that his severance conditions have been accepted. It is understood that in return for agreeing to Chandler's demands, the commissioner will name the date on which he will resign.

Memorial Ceremony Is Held In Desert

TRIPOLI (AP) — Three officers and 15 men from the British First Infantry Division are back home after a 3,000-mile trek into the Sahara Desert. Travelling in jeeps and accompanied by a recovery vehicle and two three-ton trucks, the party visited the French Foreign Legion stationed in the remote Fezzan area. The combined party held a memorial ceremony at Murzuk in the Fezzan, honoring French Colonel d'Ornana and New Zealand Sergeant Hewson who were killed in a raid on Muruk in January, 1941. This was the first operation of the Free French from Lak Chad.

Prize Winning Poet Turns Sign Painter

CINCINNATI (AP) — Robert P. Tristram Coffin, the Pulitzer Prize-winning poet, has turned his talents to sign designing to help the University of Cincinnati pay tribute to the memory of Stephen Foster. Dr. Coffin has designed and made a sign to designate the Stephen Collins Foster room in the university library. The room contains the second largest collection of memorabilia to Foster.



SADDLE SLIP—Smartly-dressed Jackie Hunt, one year and nine months old, struggles with her saddle as she carries the miss to her pony on the Wimbledon Common, England. The little miss is the youngest horsewoman ever to compete in the Richmond Royal Horse Show. She took part in a contest for children's ponies on leading rains. (NEA)

Heavyweights Move Into Garden

NEW YORK (AP) — Since it doesn't rain in Madison Square Garden, Joe Louis and Les Savold positively will tangle in their overdue 15-round bout tonight. Rain forced the second straight postponement of the battle yesterday and sent the show indoors to the Garden. Both fighters took the second delay philosophically. They each limbered up lightly and then took things easily while the IBC help frantically scurried to change seating arrangements for tonight. Louis still held as the favorite at odds ranging from 2 to 1 to 3-1. Jim Norris, president of the IBC, predicted a sellout or close to it.

Mizell Hurls 1-Hit Effort

(By The Associated Press) The long, lanky kid from Vinegar Bend, Ala., came close to the greatness they say is Wilmer Mizell's for sure. The southpaw fireballer for Houston set Dallas down with just one hit — and it in the first inning — last night as the Buffs won, 7-0, to trim the Eagles' Texas League lead to a game and one half. He struck out seven and walked only three for his best pitching performance since he sent the expert's raving at the St. Louis Cardinals spring training camp. A single by Herb Conyers was the only hit off Mizell, who boasted his record in the Class AA circuit to six victories, and six defeats. In other games last night, Tulsa and Beaumont split two, Beaumont, with the exception of most won the first, 6-5, and Tulsa the second, 7-0. Fort Worth nudged San Antonio, 4-3, and Oklahoma City beat Shreveport, 4-2. The same teams meet again Beaumont and Tulsa, both idle. Righthander Pete Mondorff held San Antonio hitless for seven innings, then yielded three runs in the eighth. But he scored the winning Fort Worth run in the ninth. Four runs off just two hits in the fourth inning enabled Oklahoma City to win. Joe Nuxhall blanked Beaumont on five hits in Tulsa's victory, after Beaumont had rallied for two runs in the last inning to take the opener. Gary walks and a single by Marty Carlson turned this trick.

Check Your Car! Check Accidents!

Drive in now for a free safety check—covering 10 important parts of your car, including brakes, lights, steering, tires. Don't take chances. DRIVE IN SOON . . . LET US CARE FOR YOUR CAR NEEDS.

Noblitt-Coffey Pontiac, Inc. 120 N. Gray Ph. 3320

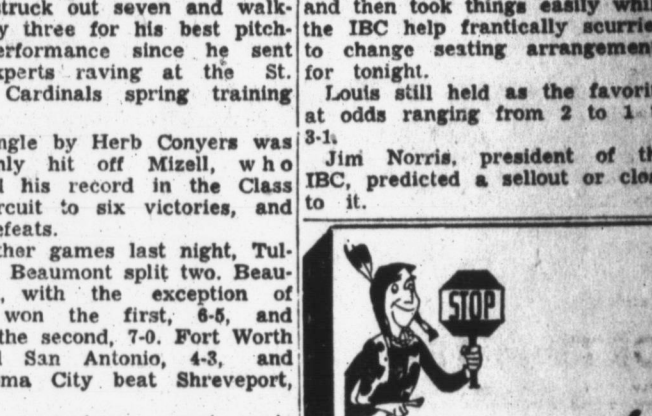

Go Farther on a gallon! Ask About Our VACATION SERVICE SPECIAL Regular \$14.95 for Only \$10.95 SEE Tex Evans Buick Co. TODAY!

Put your Buick in Buick hands

Tex Evans Buick Co. TODAY!

Put your Buick in Buick hands

Tex Evans Buick Co. 123 NORTH GRAY PHONE 123

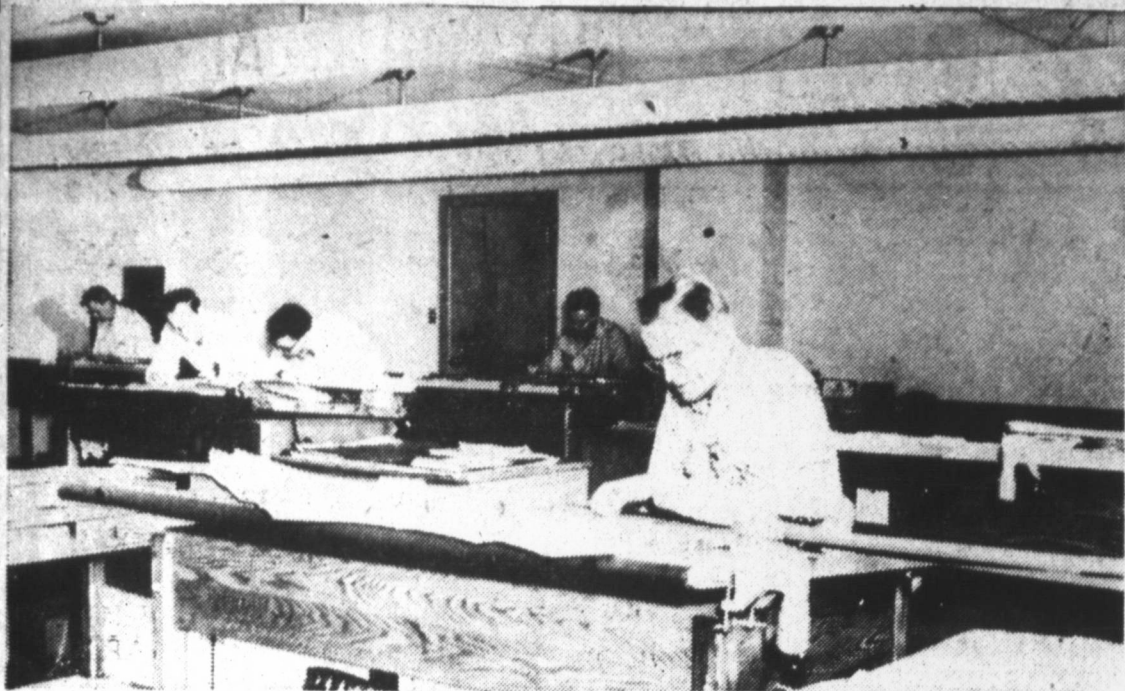

ENGINEERS — Drawing blueprints for the Cabot shops and machinery is done in this workroom on sixth floor of the Hughes Building. Seen working here are, left to right, G. W. Dingus, Dave Pobst, Harry McWaters, Harold Weidner and Bruce Pratt. This is one of the few offices in the Hughes Building which does not have outside windows. It is a central office. However, the office receives the same amount of fresh air as the other offices and is furnished with lighting facilities necessary for the close work done by these men. (Cabot Photo)



OFFICE MANAGER — O. M. Prigmore chats with telephone from his office on fifth floor, where he is manager of office work and purchasing for Cabot Companies. His furniture is of blond mahogany and the dominating colors are green and beige. Among Prigmore's duties are seeing that the jobs done in the Pampa offices are properly distributed, accomplished and correlated. (Cabot Photo)

Ethiopian English Is Hodge-Podge

ADDIS ABABA — (AP) — English in Ethiopia's second language and is being taught in all the country's schools, but foreign teachers of English here are not uniform in their use of the English language. Besides, some schools use English textbooks from England and others from America. There are school teachers from England, the United States, Canada and India. Britishers are inclined to teach and use the King's English. Americans, of course, teach and use American speech and usage. The Canadians, while their speech is closer to American than British, tend to use British spelling and usage. The Indians, with rare exceptions, have an unmistakable foreign accent. Their spelling and usage are wholly British. One of the largest schools here was for many years staffed by Swedes, and many of the students speak English with a Swedish accent. It is believed that the first cultivated trees to be grown for their rubber were set out in Ceylon.

Thermopane Windows Special Feature In New Hughes Bldg.

One of the special features of the Hughes Building is the use of Thermopane windows which were designed and installed by the Universal Corporation of Dallas. All 431 of the office windows are paneled with this almost-exclusive type of window. The Hughes Building is the only one in this territory which is completely equipped with this special feature. Some few buildings in Dallas are partially equipped with Thermopane windows. The purpose of all this is to prevent the windows from frosting in the winter on the inside or the outside. The casement is designed so that they may be lifted from the inside and washed. This makes it unnecessary for window washers to get outside the high building to clean the windows, thus, eliminating any danger.

Says Children's Eyes Also Need Vacation

DALLAS — (AP) — School children's eyes as well as their minds need a vacation from the daily classroom routine, says a prominent Texas educator and school lighting authority. "Vacation time offer as respite from the indoor shackles of near-vision and the poor daylighting found in many outmoded classrooms," explains Prof. R. L. Biesele, Jr., head of Southern Methodist University's department of electrical engineering. "Nature equipped man with eyes that are accustomed to the daylighting of open spaces."

Finds Non-Existent

DES MOINES — (AP) — Here's the sad story of a man who was taxed for a house that didn't exist and now can't recover the money. The county board of supervisors has turned down the petition of Leonard C. Hudson Jr., of Des Moines for a refund. The county assessor in 1949 incorrectly listed Hudson's vacant lot as having a house on it. Hudson said he didn't discover the error until after he paid \$118.71 in taxes on the property last year.

Legal Publications

ORDINANCE No. 333 AN ORDINANCE AMENDING ORDINANCE No. 267 AND PASSED AND APPROVED BY THE CITY OF PAMPA, TEXAS ON THE 17th DAY OF APRIL, 1946 AND ON MARCH 31, 1949 RESPELING CERTAIN PORTIONS THEREOF AND DECLARING AN EMERGENCY.



AUDITORIUM—A place for Cabot Companies to hold meetings is the purpose of this 30- by 70-foot auditorium in the Hughes Building. The auditorium is equipped with a movie screen and projector. The stage is small and semi-circular. Walls in the auditorium are green. The folding screen may be seen here about 12 feet in front of the stage. One dressing room is furnished. Floors are hardwood panels and the drapes are green antique satin. (Smith Photo)

General Says Reds Have Job Denying Lines

U. S. EIGHTH ARMY HEADQUARTERS, Korea — (AP) — Lt. Gen. James A. Van Fleet declared today it would take "a considerable buildup of enemy forces to make an appreciable dent in our present positions." The Eighth Army commander, in an interview, added, however, that the Communists could have a lot of troops in northern Korea "that I know nothing about." In any case, Van Fleet said the Eighth Army "is in a very excellent position," the best since he took command in April.

CONGRATULATIONS

Cabot Company and other tenants of the new Hughes Building.

We wish you continued success in your new home

TOM ROSE 121 N. BALLARD PHONE 141

OUR BEST WISHES TO DICK HUGHES, ASSOCIATES AND TENANTS ON THE FORMAL OPENING OF THE NEW HUGHES BUILDING

REEVES OLD'S INC. 833 W. Foster Phone 1939

The Pampa Daily News

Classified ads are accepted until 5 p.m. for next day publication on same day. Mainly about Pampa ads until 3 a.m. Deadline for Sunday paper-classified ads is 11 a.m. Saturday, mainly about Pampa 2 p.m. Saturday. The Pampa news will not be responsible for more than one day on errors appearing in this issue. Call in immediately when you find an error has been made. Monthly Rate—\$2.50 per line per month (no copy charge.) CLASSIFIED RATES (Minimum ad three 6-point lines.) 1 Day—25c per line per day. 2 Days—20c per line per day. 3 Days—17c per line per day. 4 Days—15c per line per day. 5 Days—14c per line per day. 7 Days (or longer)—12c per line per day.

ANNOUNCEMENTS

- 3 Personal 3 ALCOHOLIC Anonymous meets each Thursday night 8:00 o'clock, basement Combs-Worley Bldg. FREE transportation to California. Call 4-1941 Amarillo, Texas. 5 Special Notices 5 CHERRIES are ripe. Drum Orchard Silver Lake, Wheeler, Texas. Skelly Butane & Propane Delivered to your door anytime. Utility Oil and Supply Skelly Distributor, Pampa, Texas Phs. 2332 - Nite 788. 610 E. Tyng

ED FORAN MONUMENT CO.

Prices to meet any purse 501 E. Harvester. Ph. 1163 Box 43

10 Lost and Found

REWARD for return of personal property: Mon. Identification Nancy Sullivan, Box 1104 —Pampa, Texas or call 606.

13 Business Opportunity

CAFE for sale or will lease. Sell for \$10,000. Call 4-1941 Amarillo, Texas. Brown, Ph. 4098 or see E. B. Davis, Gulf-Barrett Lease Co., 219 W. Brown.

18 Beauty Shops

BRIGHTEN UP your dull looking hair with Lano-Laurel tint shampoo. Special \$2.50. Virginia 405 N. Christy, Ph. 4850.

22 Female Help Wanted

AVON Cosmetics has opening in Pampa and Mobeetie for ambitious woman who needs to earn extra money. Car essential. Write manager, Box 1064, Amarillo.

23 Male or Female Help

WONDERFUL proposition, for right man or lady to take Pampa, Houston and Life Insurance in this Community. Write and tell us about yourself. Great American Health and Life Insurance Company, 1502 Main Annex, Lubock, Texas.

32 Rug Cleaning

PAMPA DURO CLEANERS Rug & Upholstery Cleaners. Ph. 1618R

34 Radio Lab

PAMPA RADIO LAB. New and Used Radios for Sale 717 W. Foster Phone 46

35 Plumbing and Heating

DES MOORE TIN SHOP Sheet metal, heating, air-conditioning. Phone 102 230 W. Kingsmill

LANE SALES CO.

Fluiming, Heating, Air-conditioning 715 W. Foster, Phone 558

37 Refrigeration

WE SERVICE ALL MAKES REFRIGERATORS and Gas Ranges. We rent floor sanders. Montgomery Ward Co.

38 Paper Hanging

F. E. DYER Painting and Papering 600 N. Dwight Phs. 2330 or 2363

40 Moving - Transfer

PAMPA WAREHOUSE & TRANSFER Local and Long Distance Phone 357 - Nite 525 - 317 E. Tyng

Legal Publications

ERRATA OF HORACE KIRBY, DECEASED IN THE COUNTY COURT OF GRAY COUNTY, TEXAS TO ALL PERSONS INTERESTED IN THE ABOVE ESTATE.

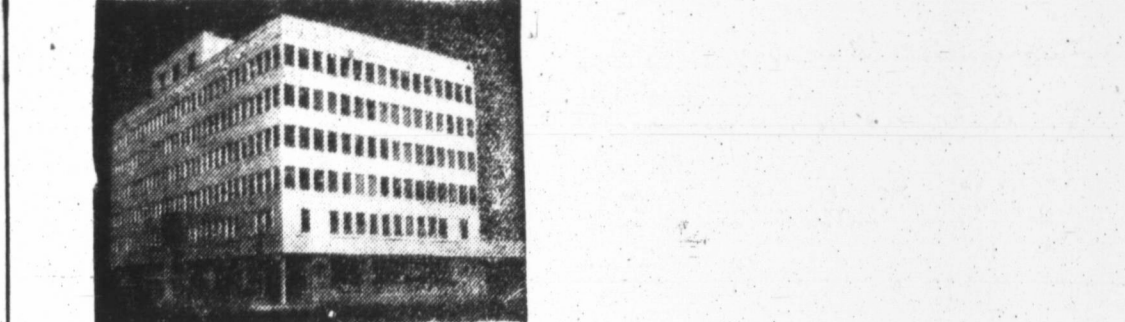

That wonderful new Hughes Building we mean! Seems to us that the kind of city that has the kind of men who build the kind of building Pampa has at Kingsmill and Somerville is one swell place to live. We're mighty glad we do!



ADDINGTON'S WESTERN STORE A FINE STORE 119 S. CUYLER PHONE 2102

WE PROUDLY SALUTE MALONE-KEEL PHARMACY DICK HUGHES & ASSOCIATES AND TENANTS.

on the occasion of the Formal Opening of the NEW HUGHES BUILDING

JUNE 16 - 17 We are proud that are products are being served at the fountain of the Malone-Keel Pharmacy - Located on the ground floor of the Hughes Bldg.

KENNEDY DISTRIBUTING CO. 409 W. Foster Phone 416

OPENING DAY SPECIALS

5 room house. Garage. Excellent condition \$8500

One of the nicest brick homes in Pampa for sale. Two baths. Three bedrooms. Servants quarters and double garage on a well located street. Shown by appointment only.

Two 5 room houses on Garland carrying good loan.

Four new F.H.A. Houses already have commitments.

Choice lots on Williston Street.

STONE-THOMASSON

Real Estate - - Ranches - - Oil Property Ph. 1766 Room 306 Hughes Bldg.

Your Listings Appreciated

40 Moving - Transfer 40 68 Household Goods 68
ROY FREE Transfer Work
BRUCE & SON
Transfer - Storage
916 W. Brown Phone 934
SHEPHERD
The Saw Sharpening Man
LAWNMOWER SERVICE
SHEPHERD LAWNMOWER
Flowing - Yard Work 47
A. C. LOVELL
FLOOR SANDING
C. B. BICYCLE SHOP
JACK'S BIKES SHOP
MATTRESSES
Curtains
Laundry
It's CLEAN - UP
Campaign in Pampa
C. C. MATHENY
RENTALS
90 Wanted To Rent 90
92 Sleeping Rooms 92
95 Furnished Apartments 95
ECONOMY FURNITURE
Good Used Servels
THOMPSON HARDWARE
NEWTON'S FURNITURE
AFFORDABLE JOHN
JOHN VANTINE
Bargains In Used Merchandise

RENTALS
95 Furnished Apartments 95
THESE APARTMENTS ARE ALL NEW
Air conditioned, all new furniture of the best quality. One 4 room, two 2 rooms, two 2 rooms and close in, from \$55 to \$100 month, if you want something nice call -
Stone - Thomasson, Ph. 1766
3 ROOM furnished garage apartment. Couple only. 1004 E. Fisher.
NICE 2 room furnished apartment with garage. Bills paid. Ph. 2305W. 209 N. Warren.
3 ROOM modern furnished apartment. electric refrigerator. 235 S. Cuyler.
ONE 3 and 4 room apartments. Private bath. Newly decorated. Close in. 302 E. Kingsmill.
TWO 2-room, one 2-room modern furnished apartments. Bills paid. 215 S. Somerville.
ONE 3 room. Nice 3 room modern house, vacant, south side. Call John Bradley, Phone 277.
3 ROOM apartment. Couple only. Private bath. 721 W. Francis.
CLOSE in. 1 and 3 room apartment, refrigerator, air conditioning, reasonable. 111 N. Gillespie, Murphy Apts.
96 Unfurnished Apartments 96
LARGE 2 room unfurnished apartment. Newly decorated. Bills paid. 228 W. Craven.
3 LARGE room unfurnished apartment. No pets. Call at 501 N. Sloan. Phone 2305W.
97 Furnished Houses 97
MODERN 2 room house, furniture optional. Prefer couple. Call 2655W. 426 N. Carr.
2 ROOM furnished house. Electric refrigerator. Bills paid. 515 S. Somerville.
3 ROOM modern furnished house. Frigidaire. Private bath. Bills paid. 413 N. Nelson. Ph. 4313.
5 ROOM modern furnished house for rent to couple only. Call 2707.
FOR RENT 2 room furnished house close in. Phone 1264.
98 Unfurnished Houses 98
NICE 3 room house and garage \$45 a month. See at 628 S. Cuyler.
4 ROOM unfurnished modern house. 401 McCullough. Phone 457W.

M. P. DOWNS AGENCY
Insurance-Loans-Real Estate
SPECIAL TODAY
5 rental units close in, income \$168.00 per month, sale price \$11,500.
4 room house on corner lot, renting for \$55.00 per month. Sale price \$5500.
Have other nice homes and income property.
M. P. DOWNS AGENCY
Phone 1264
INSURANCE - LOANS - REAL ESTATE
COMBS-WORLEY BLDG.

Whether You Are Newly Weds
Or Establishing A New Home You'll Be Wise To Read These Listings . . .
10 room modern home with 2 room garage apartment, double garage, \$310 monthly income plus living quarters, 6 1-4 acres land, all apartments furnished, all goes \$20,000. Carries good loan.
NICE 2 bedroom home on Hughes St. \$7500. Will carry \$5,000 loan.
2 bedroom home close in \$4200.
3 bedroom home, double garage with \$80 month income.
5 room modern E. Foster \$7750. Will carry large loan. Look this over, 5 room and bath, enclosed back porch, good garage, 2 large poultry houses on Cleardown highway, good terms.
If you want a bargain in a good grocery and market, modern living quarters, close in, doing good business see this.
Resident and Business Lots.
2 Good Farms, close in.
List With Me For Quick Results.
I. S. JAMESON
REAL ESTATE
309 North Faulkner Phone 1443

FATHER WILL APPRECIATE
The \$\$\$ Saved When You Shop At Our Store.
One Philco Cabinet radio \$39.50
One 5 piece wood dinette suite. Like new \$39.50
One 5 piece dinette suite \$19.50
Two 2 piece living room suites, each \$19.50
One Duncan Phyfe sofa \$49.50
Use Your Credit It's Good Here
TEXAS FURNITURE COMPANY
NO DOLLARS YOU EVER EARN CAN BE BETTER SPENT THAN THE DOLLARS YOU INVEST IN A HOME OF YOUR OWN
Nice 4 room, 100 ft. lot, garage—4,000—terms.
Nice 2 bedroom E. Malone—4000—terms.
2 bedroom, E. Beryl, furnished—5250—terms.
New 2 bedroom, Doucette—7300 with 1900 down.
2 bedroom N. Sumner—1 1/2 lots—7800—terms.
New 2 bedroom, N. Sumner, carpeted—8000—terms.
3 bedroom, Starkweather—10,500 with good terms.
New 2 bedroom, just completed, on Hamilton St. This is an unusually nice home for 11,500—terms.
TOP O' TEXAS REALTY & INS.
H. T. HAMPTON GARVIN ELKINS
Ph. 2466-J REALTORS Ph. 1169-J
Irma McWright - 4764
Duncan Building Phone 866

REAL ESTATE
103 Real Estate For Sale 103
JUST A FEW OF OUR MANY GOOD BUTS
Extra nice 2 bedroom home, extra large garage and storm cellar. N. Wells location, has good loan, priced to sell.
Good 5 room house and trailer court on 3 lots, 100 ft. front, on 60 highway. A good buy.
Nice tourist court at Dennison, Texas. Owner an invalid, must sell, price \$5500. Will take some trade or will carry 3/4 on good terms.
Good paying grocery store with living quarters and rental apt. This is ideal for man and wife.
HETHCOCK & FERRELL
Real Estate and Loans
Phones 541 - 4460 - 718
3 BEDROOM home in Frazier Add. 2 bedroom home North Gray. 2 rental. Phone 2545W.
WEEK-END SPECIALS
E. Francis 5 room home, garage. total \$500.
Nice 2 bedroom N. Sumner 7600 total. terms.
2 bedroom home N. Sumner 8000 total. terms.
Duncan, nice 2 bedroom, garage, 10,800, terms.
Williston, 3 bedroom, garage 10,500.
3 bedroom N. Carr, rental, 6000 total.
3 room modern 2500-1000 down.
Income close in, nets 120. per mo. 8000 total.
20 acres Joins city limits.
C. A. JETER
913 Barnard Phone 4199
YOUR LISTINGS APPRECIATED
4 G. I. HOMES
NEARING COMPLETION
Purchases may select own paper, floor coverings etc.
John Bradley - 777
or
Sibyl Weston - 2011-J
J. Wade Duncan
REAL ESTATE - OIL - CATTLE
109 W. Kingsmill Ph. 312
"45 YEARS IN THE PANHANDLE"
1-3 room modern \$2350 total.
1-5 room semi-modern \$1800 total.
1-2 room, nicely furnished. Priced to sell.
1-4 room basement. Double garage. Good buy.
1-3 bedroom. Good location with rental in rear. \$4,000 total.
Other 2 and 3 bedroom homes not listed.
Lots and acreage.
Good grocery store, with living quarters. Nicely located. Good buy.
YOUR LISTINGS APPRECIATED
E. W. CABE
426 Crest Ph. 1046W
LEH (BUS) BENTON, Real Estate.
Your listings appreciated. 625 Magnolia. Phone 1427.
3 room home fenced \$3000.
2 bedroom N. Nelson \$7800.
2 bedroom \$1800 will handle.
3 bedroom carpeted, blinds, \$10,500, \$2000 will handle.
Small business for sale. Ideal for one or two ladies \$5500 cash.
Lathrop - Booth - Landrum
2166R 1398 3009
Office 1025 Mary Ellen Ph. 2059
G. I. and F. H. A. homes for sale.
CHAS. E. WARD - Ph. 2040
Large home on the hill. Priced to sell. Near schools. Consider trade-in. Ph. 3632.
3 BEDROOM home, north side of garage. Corner lot. Double garage. Owner leaving. Phone 2007.
FOR SALE 4 room house with bath, wash room and lot. Ph. 284W.
3 ROOM semi-modern house for sale. 3 lots. Fenced, garage—211 East Brunson. \$1100 cash. Also some furniture cheap. Phone 1177J.
3 ROOM modern house with floor covering for sale. \$1250. 727 E. Malone.
LEE R. BANKS
REAL ESTATE
5 ROOM house, garage. Price \$6500. Loan \$2750. Yeager Street. Possession now.
Oil Properties - Ranches
Phone 52 - 388
TEN 1 room shacks 11x17 for sale. F. H. Jernigan. 207 E. Brown.
LIST YOUR PROPERTY WITH US NOW!
WE'LL HELP SELL IT
H. W. WATERS
Insurance Agency
117 E. Kingsmill-Ph. 339-1479

REAL ESTATE
103 Real Estate For Sale 103
J. E. RICE
REAL ESTATE
Phone 1831 712 N. Somerville
2 bedroom E. Francis with rental \$2850.
Large 3 room Christine St.
Nice 3 bedroom brick N. Charles.
Nice 5 room and garage N. Nelson. \$1800 down.
Nice 3 bedroom, double garage Williston \$10,500.
Nice 2 bedroom. Hazel \$7850.
3 bedroom on N. Dwight, \$8500.
Large 2 bedroom N. Frost \$2250.
2 bedroom N. Dwight \$1,000 down.
Large 2 bedroom on Christie, \$9000.
Nice 3 room, large lot in Fraser Addition, \$5500.
Lovely 3 bedroom N. Russell.
Good 2 bedroom, Magnolia, \$6500.
3 bedroom C. Francis with 2 rentals, good buy.
Nice 10 room apartment, furnished, close in. \$190 monthly. In. \$10,800. 2 bedroom. Garland, \$8500.
Your Listings Given Prompt Attention
FOR SALE by owner 5 room brick, hardwood floors, venetian blinds, concrete drive with double garage. East part of town. Ph. 683J.
White Deer Realty
Ben Gull Mickey Ladrick
PHONE 272 OR 2377
C. H. MUNDY, REAL ESTATE
105 N. Wynne Ph. 2372
Nice drive inn well located, good business. Priced right.
5 room garage and storm cellar, special \$2500. Good terms.
Nice 3 bedroom That St. \$5000.
Nice 3 room N. West \$6500, terms.
Modern 3 room S. Ballard, \$650 down.
Nice 5 room on Terrace.
Dandy 3 bedroom N. Russell.
Nice 3 room N. Gray.
Nice 5 room N. Banks \$7250.
2 good income properties, close in.
4 Unit apartment house close in. Good 3400 acre ranch, running water, worth the money.
20x50 barracks. A bargain \$225.
2 modern 3 room to be moved \$2,000.
Help U-self Laundry, good terms.
2 five room homes Tally Addition.
Large 5 room to be moved \$2500.
6 room with rental, close in \$11,500.
3 bedroom with rental, \$6300.
3 bedroom Williston \$10,500.
Nice 3 room C. Francis \$4250.
Nice 5 room E. Foster \$7750.
Business Property S. Cuyler.
Tourist Court, well located. Priced for quick sale.
3 lovely 3 bedroom brick homes, Fraser Add.
Nice 5 room homes N. Nelson.
Good grocery store on highway.
YOUR LISTINGS APPRECIATED
BEN WHITE REAL ESTATE
Ph. 4365 914 S. Nelson
105 Lots 105
CORNER lot on Russell Street near Sam Houston School. Call 2444.
111 Out-of-Town Prop. 111
FOR QUICK sale 4 room house on lot 50x100, Hogue-Hammon's Grocery in Lefors, Texas.
113 Prop.-To-Be-Moved 113
10x18 one room frame house for sale to be moved. 616 N. Warren. Phone 1475W.
AUTOMOTIVE
116 Garages 116
BALDWIN'S GARAGE
Service is Our Business
1001 Ripley Phone 282
KILLIAN BROS. Phone 1310
Complete Motor & Brake Service
117 Body Shops 117
TOMMY'S BODY SHOP
806 W. Foster Phone 1802
FORD'S BODY SHOP
Body Work - Car Painting
623 W. Kingsmill Ph. 634
118 Radiator Shops 118
EAGLE RADIATOR SHOP
"All Work Guaranteed"
516 W. FOSTER PH 547
119 Service Station 119
LONG'S SERVICE STATION
Wholesale - Retail Gas
323 S. Cuyler Phone 175
120 Automobiles For Sale 120
NASH SELECT USED CARS
Wordie & Jack Used Car Lot
210 N. Hobart Phone 48
1937 CHEVROLET Sedan for sale. '46 motor, Heater, Good body. 521 W. Montague, Ph. 4122R.
TEX EVANS BUICK CO.
123 N. Gray Phone 199
Remember the No. 113
Wrecker Service - - -
PURSLEY MOTOR CO.
Night Phone 1764J
WILL trade my equity in '48 Plymouth for older car. 806 Brunson, rear.
LEWIS MOTORS
USED CARS
1200 W. Wilke Phone 4458
CORNELIUS MOTOR CO.
APPROVED
Chrysler - Plymouth Service
Phone 248 815 W. Foster
V. COLLUM USED CARS
421 S. Cuyler Phone 315
OK'd USED CARS
Culberson Chevrolet
Inc.
McWILLIAMS MOTOR CO.
Factory Hudson Dealer
411 S. Cuyler Phone 3300
C. C. Mead Used Cars
1947 DeSoto 4 Dr. Sedan.
1941 Ford 3 Door.
313 E. Brown Phone 3227
TOM ROSE
Truck Dept. & Tyre Shop
OUR 29th YEAR
EQUITY in 1949 Mercury Deluxe Radio, heater, overdrive. Ph. 1643W.
NOBLITT-COFFEY PONTIAC
Night Wrecker - Ph. 1777M
120 N. Gray Phone 305
JOE DANIELS GARAGE
We buy, sell and exchange cars
113 E. Craven Phone 1571
121 Trucks - Tractors 121
FOR SALE 1938 International Pickup \$100. 810 E. Scott.
123 Tires - Tubes 123
NEW GOODYEAR TIRES
In Most Popular Sizes.
Also Goodyear LifeGuard Tubes
OGDEN & SON
Formerly Ogden-Johnson
125 Boots & Accessories 125
BOAT, trailer and motor for sale, 228 E. Locust.

RED HOT DEALS
1-Used Farmall M Tractor, new 4 row Lister and Planter \$2275
1-Used John Deer A Tractor, good \$1200
1-Used W9 Tractor \$2100
1-1948 Jeep 4-wheel drive, low mileage, price \$750
1-1947 Dodge Truck, 32 ft. Hobbs Float, price \$2000
1-1946 Ford Station Wagon, excellent condition \$875
2-Used Rod Weeders. Good price.
1-1941 Ford Pickup \$325
1-1946 K2 Pickup \$550
1-John Deer D Tractor \$575
1-New 200 gal. John Bean Cattle Sprayer.
1-New 150 gal. John Bean Cattle Sprayer.

Hogue-Mills Equipment Co.
"International Parts - Service"
812 W. Brown Phone 1360
See The New BELVEDERE
The Plymouth of Distinction now on display in our show room.
Many other new cars to choose from.
PLAINS MOTOR CO.
HOME OF DESOTOS AND PLYMOUTHS
113 N. Frost Phone 380
TIRES! TIRES! TIRES!
Tires Are Scarce On The Market
but we have re-cap tires which carry new tire guarantee. These tires have been checked and double checked and are all in excellent condition.
SAVE MONEY
Buy the tires you need today. We have a complete range in sizes and makes.
Our car lot has many bargains to choose from:
1-1949 Buick Roadmaster, clean \$1500
1-1946 Ford V-8 2 Dr. Good \$745
1-1946 Ford 6 2-Dr. Good \$675
SOME GOOD 1941 CARS
TRUCKS
1947 Dodge 1/2 Ton \$650
1947 G.M.C. 2-Ton. New motor \$675
1945 International K5. Good shape \$345
2-1946 Chevrolet Trucks.
1945 K7. Come look at it.

Panhandle Auto Wrecking
On Miami Highway Ph. 4433
BRUMMETT'S
Help Your Self Laundry and Upholstery Shop.
Yes, we are still in the upholstery business—Let us make your old furniture like new. Lovely materials to choose from.
—Open Monday through Friday—
Also Saturday Until 12:00 Noon
60c Per Hour — Soft Water
HELP YOURSELF SERVICE ONLY
1918 Alcock Berger Hi-way Ph. 4046

Lucky Line

VANCOUVER — (AP) — Repairing the roof of his three-story house, 82-year-old Duncan Murray tied one end of a rope to the chimney and the other to himself. He collapsed while work-

ing but the line held him dangling until a neighbor rescued him.

Approximately 7600 different tools are required of the manufacture of the latest turbo-jet aircraft engines.

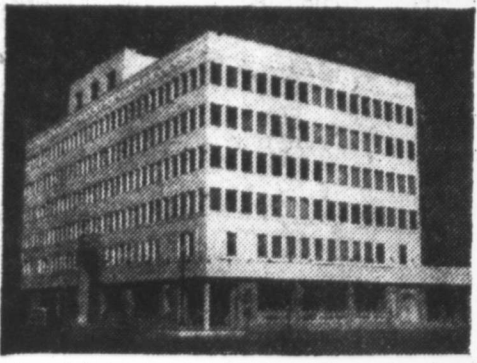

A JEWEL . . .

Studding the crest of Pampa's skyline and keeping with our most ambitious and discriminating taste is the **NEW HUGHES BUILDING**

We warmly congratulate Dick Hughes, Associates and tenants on the occasion of their formal opening.

WHITE DEER LAND COMPANY

116 S. CUYLER PHONE 25

*We're Proud Of
The Hughes Building*

*And we join in extending
congratulations and best
wishes to Dick Hughes,
Associates and Tenants.*

Clayton Floral Co.

410 E. FOSTER PHONE 80

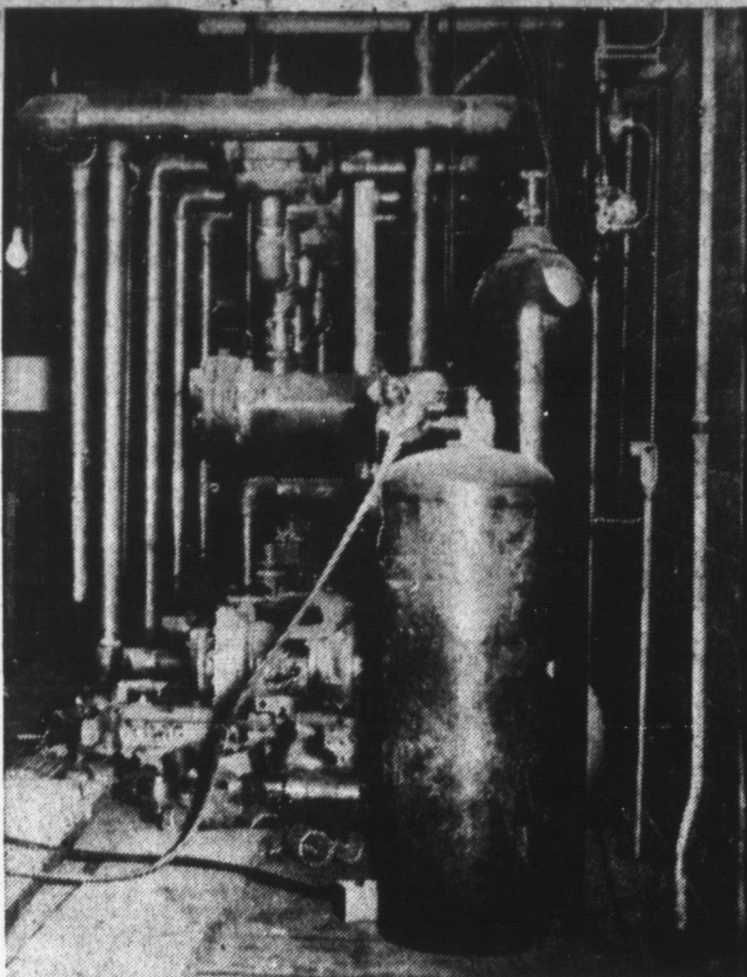

AIR CONDITIONER DELUXE — This photograph shows the air conditioning system in the basement of the Hughes Building. The system is worked by thermostat from the basement, conditioning circulating machinery in the basement of the Hughes and is unlike any air conditioning unit used previously in this country. (F. L. Campbell Photo)

No More Dinging Bells From Marble Games As Bills Pass

By MAC ROY RASOR
AUSTIN — (AP) — No more dinging bells and clicking scores for free marble machine games at the corner drug store or cafe. No more grunting levers, whirring reels and clinking coins in the pay-off cups of one-armed bandits in private clubs and honky-tonks.

The crime-busting 52nd Legislature ruled they must go. Outlawing of the machines of chance was one of many steps taken by the legislature to crack down generally on the underworld.

Punchboards and policy games were also outlawed. A dozen or more bills lightened technicalities in court procedures bringing criminals to justice. Hot check artists will have a rougher time under a stiffer law. The lid was clamped tighter on goor-balls — the little harbiturate pills that put victims on emotional jags often leading to crime and ruin.

The Legislature didn't leave it there, however, the House set up a continuing crime committee to delve into local crime conditions throughout Texas and report back to the next Legislature. The committee's next meeting is June 25.

The slot machines were the Legislature's primary target. The new law gives owners until Sept. 7, to get rid of the pay-off devices. After that, mere possession of such a machine can get you two to four years in the penitentiary.

Law enforcement officials said the machines were the tap root of organized crime, providing the money to finance the bigger operations of the underworld. Civic and service clubs using the machines to finance their private activities pled for exemption. They got a sympathetic ear but no exemption.

Read The News Classified Ads

ASPIRIN AT ITS BEST
WORLD'S LARGEST SELLER AT 10¢
St. Joseph ASPIRIN
Correct child dosage — no need for cutting. Orange flavored, so easy to take.

Air Conditioning CONTRACTORS
Design Installation Service
H. GUY KERBOW CO.
Phone 3306

Scout Leader Catches Bass With Bare Hands

DU QUOIN, Ill. — (AP) — Boy Scout Leader Les Harrison has a new trick to teach his charges. It's how to land a big bass without pole, line or net. Harrison snatched a 7 pound, 3 ounce bass from Du Quoin's reservoir with only his bare hands. His fishing gear was still in the car. No further verification seemed required, Harrison being a scout master. But he refers doubters to a witness to the feat.

Bonded Insured
PAMPA WAREHOUSE & TRANSFER
Local & Long Distance Hauling & Storage
Pampa's Only Commercial Warehouse
Phone 337 - Nite 525 317 E. Tyng

Pampa's Largest
PRESCRIPTION STORE PERKINS Drug Store
210 W. Kingsmill
Phone 946

Levine's SATURDAY SPECIAL
MEN'S GENUINE PANAMAS
HAND WOVEN WITH WIDE OR NARROW BANDS
SATURDAY AT LEVINE'S **\$2.99**
FATHER'S DAY IS JUNE 17th!
BUY HIS GIFT NOW!
LEVINE'S PAMPA
A GRAND FATHER'S DAY GIFT!

*You can say that again...
Wow!!! what
VALUES*

LEVINE'S SENSATIONAL SALE OF Men's & Young Men's SUMMER SLACKS

JUST IN TIME FOR FATHER'S DAY!
GUARANTEED FIRST QUALITY

THESE PANTS WERE SPECIALLY PURCHASED FOR THIS SALE AND REPRESENT VALUES UP TO \$6.98 EACH.

ALL CUT TO ONE LOW PRICE

● GABARDINES
● SHARKSKINS
● CORDS
● HAIRLINES
● TROPICALS
● SOLID COLORS
● PATTERNS

You can't afford to pass this opportunity to save . . . Shop early for best selections.

\$3.89 3 Pair \$11.50

SHORT SLEEVE SPORT SHIRTS
Hundreds just unpacked in time for FATHER'S DAY **\$1.98**

● LENO WEAVES
● SEERSUCKERS
● SKIPDENT SHEERS
● MESHES
Every size—Small, Medium, Large. 2 FOR \$3.85

LEVINE'S PAMPA
STORE HOURS Week Days 9 to 5:30 Saturday — 9 to 8

FREE ALTERATIONS

A distinctive style from the new
"YORKTOWN" SERIES

\$9.98

LOOK FOR COORDINATES FASHION THROUGH FUTURE DESIGN

Designed in genuine Nylon mesh for cooler wear . . . Take the Overcoat off your foot and slip into the smartest, coolest shoe you ever wore. You'll appreciate the high quality and top styling of this classic wing tip design in our new "YORKTOWN" series. But what will really make you happy is the way the Nylon mesh fans your foot with every passing breeze. Try a pair today. Sizes 6 to 11.

LEVINE'S PAMPA
STORE HOURS Week Days 9 to 5:30 Saturday — 9 to 8

Outdoors and In . . .

Dickies SHIRTS & PANTS

LOOK GOOD! FEEL GOOD!

On the trip, at home, or on the job, these sturdy matched shirts and pants are just the ticket.

No. 810 - Army Twill Sanforized Pants **\$3.49**

No. 610 - Army Twill Sanforized Shirts to match Pants **\$3.49**

LEVINE'S PAMPA
STORE HOURS Week Days 9 to 5:30 Saturday — 9 to 8

The New Hughes Building

*... a tribute to Vision
and fortitude*

INSURING PAMPA'S PROGRESS!



R. G. (DICK) HUGHES

The Man Responsible

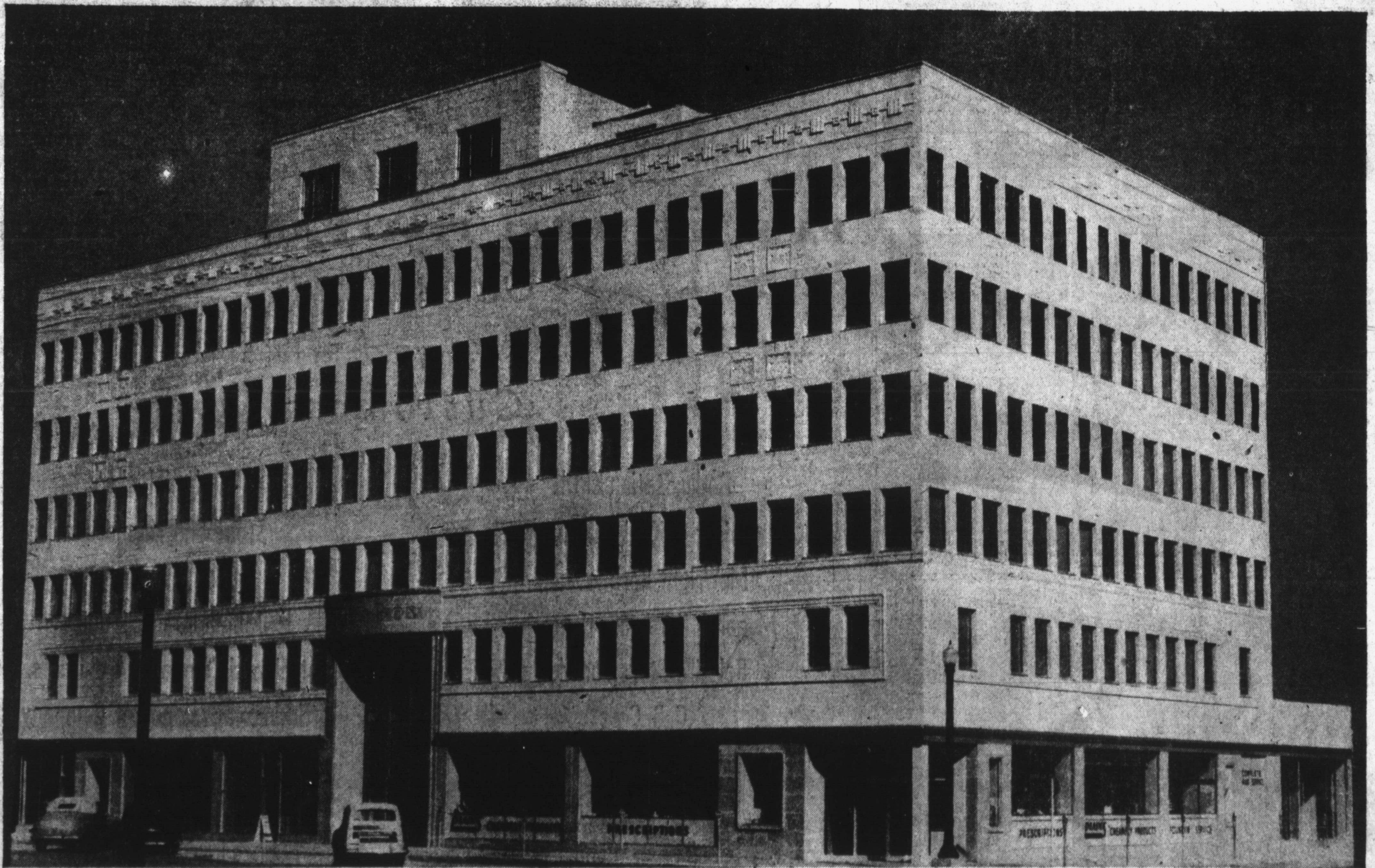

FORMAL OPENING TOMORROW and SUNDAY

J
U
N
1
5
5
1

Hughes Building Fortress For City Growth

Utilizes Many Of The Latest Features Known In The U. S.

A fortress to stand through the growth and industrial hubbub that is movement and expansion now stands on the corner of Kingsmill and Somerville.

Over its main entrance the name "Hughes" is carved. The building stands six stories tall. It is one of the few buildings that is ever built according to the first plans of the architect. In this case, Cantrell and Co., Architects, Inc., were the artists and technical advisors and idea-men.

In most instances, the architect and the builder disagree on most points and the architect is obliged to alter his plans to comply with the builder's idea on costs and materials.

Of course, some changes were necessary in the Hughes Building, but these were for the convenience of the lessees. The greatest change came when the originally planned mezzanine was made into a typical floor. This was because it was unnecessary for any of the businesses leasing the ground floor to have a mezzanine.

When it all began, Cantrell and Hughes went to Denver to the Terra-Cotta Co. to discuss the possibilities of this material for the facing of the building.

They chose the As-Terra-Cotta in two-foot squares, with a green cast instead of the dark white that had been used in several other buildings. This was to avoid the glare that is so often produced by these buildings.

Terra-cotta is a ceramic material. Its color is sprayed on and the blocks are baked. They are also glazed, leaving a porous-like texture, and baked again. All this is done by hand.

The Hughes building is a steel-reinforced cement frame structure. The terra-cotta blocks are placed on this frame and anchored with cement. Each is placed according to its number, which it acquires in the factory, entirely by hand.

Site for the Hughes Building was chosen according to the logical growth of Pampa. Plans were already underway to widen Kingsmill street. The building sits back from the street anticipating this.

Cuyler was considered, but seemed bottlenecked by the railroad at one end and a heavier residential section at the other.

Cantrell architects designed the entrance, sent the design to the American Bronze Co., Long Island, N. Y., who constructed the modernistic and decorative door piece which reaches past the second floor of the building.

The name "Hughes" is carved into terra-cotta of a darker color, almost brown, than the building facing. The base of the ground floor is also of the dark terra-cotta. Interior of the building has hundreds of interesting features that are exclusive to this part of the country.

An example of this is the type of window used — thermopane, which is designed so that it will not frost. These windows also open to the inside so that they may be washed from the inside. They are especially designed for air conditioned buildings.

Otis elevators have been installed and are electronically controlled. The service elevator to the basement is automatic or self-controlled.

The building's air conditioning system is also electronically operated. It is a newly inaugurated system.

Twenty five percent of the air going into each office is fresh air. The unit which controls this is on the roof and the air is cooled there by controls in the refrigeration unit in the basement. The U. S. Air Conditioning Corp., Oklahoma City, installed the unit.

Cooling capacity in the entire building is equal to 200 tons of refrigeration and 200 horsepower to operate the unit electrically.

Two steam boilers control the heating system. They generate hot water and the same units used for the cooling system will take hot water, thus cooling the air brought in from the roof. Each room in the building has individual control.

There are five zones in the building so that one may be heated and the others cooled as the situation might warrant. The east, west, north and south and

Bronze, Glass For Entrance

Entrances make lasting impressions and the combination bronze and glass frieze designed by B. R. Cantrell is the impressive entry to the new Hughes Building.

Marble for the lobby was supplied by Carthage Marble Corp. of Carthage, Mo.

One service elevator and two other elevators serve the building. Interiors of the elevators are blue, and doors are peach with brown HB insignia.

Glass that is so effectively used in the structure was supplied by Amarillo Plate Glass & Mirror Co., Pittsburgh Plate Glass Co. of Amarillo and Universal Corp. of Dallas.

Interior parts of the building are individually controlled. To get a balance on the heating system will take about three months.

Lighting, in which several companies had a hand, is specially designed and each office is equipped with what is called "50 foot candles," a measure of light quantity. All the interior decoration was designed with best lighting facilities in mind.

Gray venetian blinds were chosen to harmonize with the color of the building.

The light fixtures are movable along the ceiling in case of re-arranging. This may be done because the types of channels used for the wiring were designed for this purpose.

A few finishing touches still



BOB JORGENSEN is manager of the Pampa office of Monarch Lumber Co.



JACK DUNN serves as estimator and business manager for Monarch Lumber and Plumbing Co.



GROUND BREAKING ceremonies for the Hughes Building were held March 17, 1946, when Hughes told a gathering of local citizens what he planned to build on the corner of Kingsmill and Somerville. Nobody could visualize the six-story office building — but today the structure is a reality. (E. L. Campbell Photo)

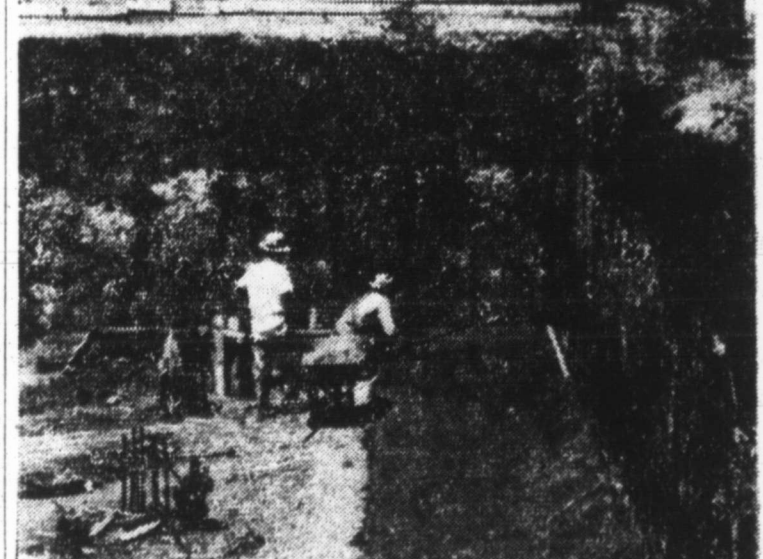

FIRST POURING — The first portion of the basement is poured along the east wall of the building on Somerville street. Workmen began this particular phase of the construction work in August, 1946. (E. L. Campbell Photo)

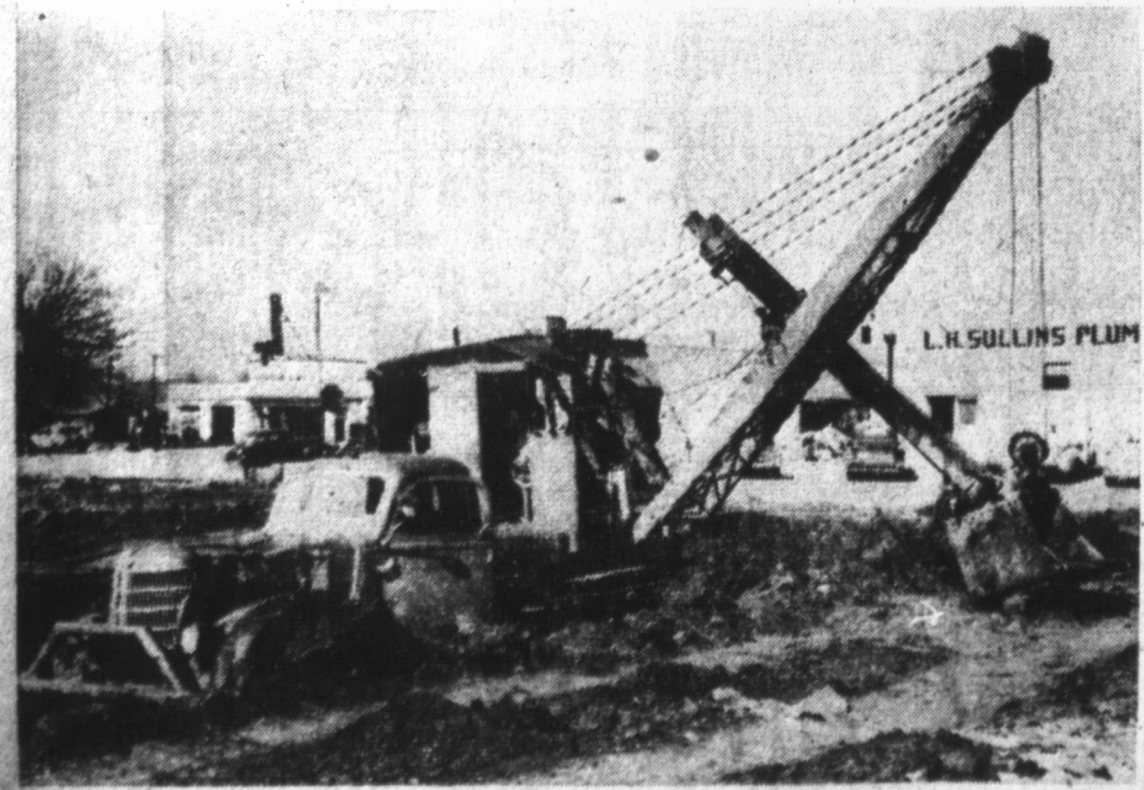

SO THE WORK BEGAN — In March, 1946, the first excavation was done, and where a house once stood, the process of digging the Hughes Building's basement began. (E. L. Campbell Photo)

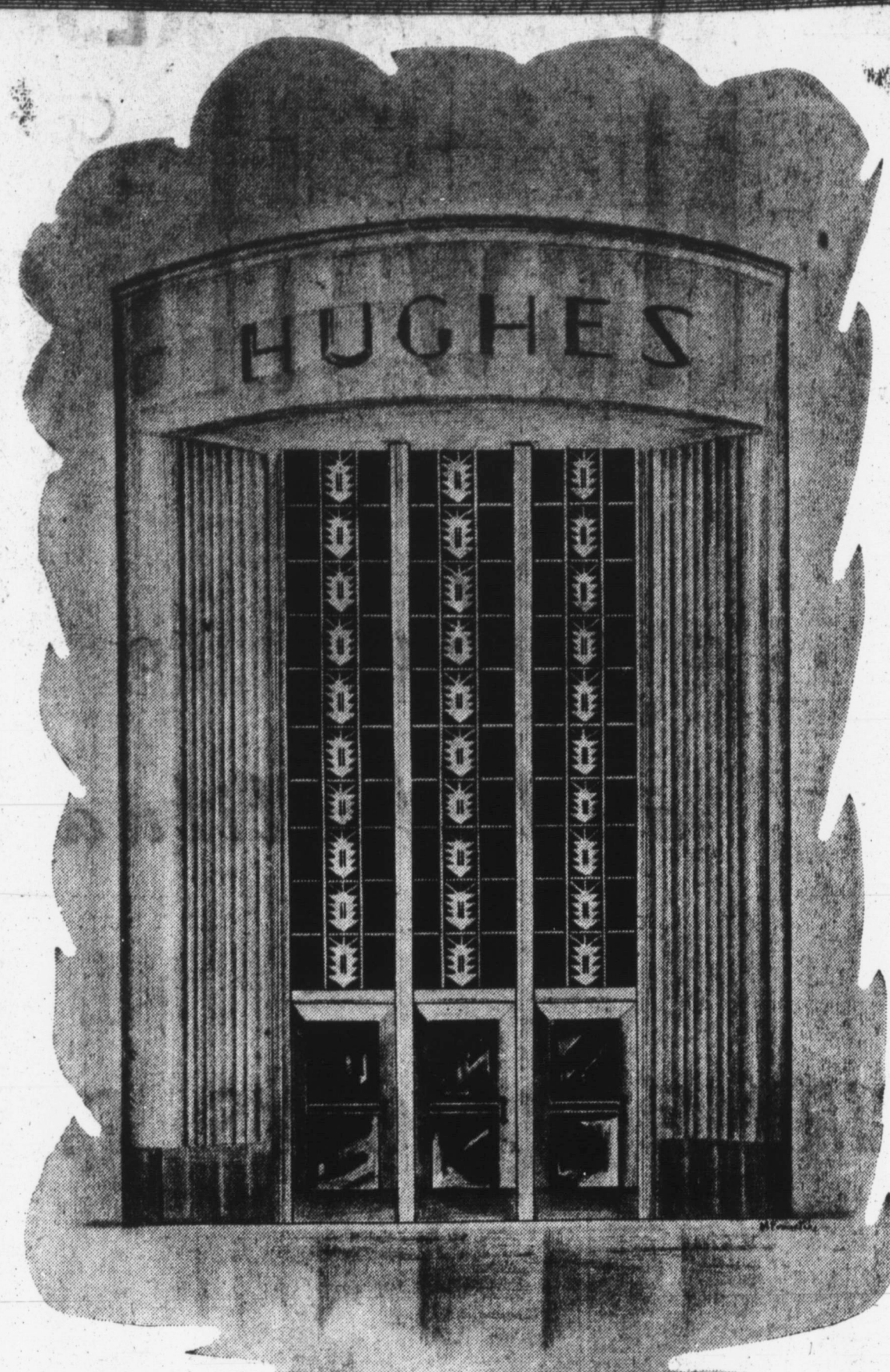

Through these Portals
PASS THE FINEST PEOPLE IN THE WORLD...

Our Friends
and
Customers

- Radio Station KPDN
- Malone & Keel Pharmacy
- McWright Barber Shop
- Monarch Hardware Company
- Bel-Aire Store For Men
- G. B. Cree
- Dr. J. L. Chase, Jr.
- H. Price Dosier
- Drs. R. D. Falkenstein and J. F. Elder
- Johnny E. Hines
- Overton Clinic
- Dr. H. H. Hicks
- Stone and Thomasson
- Cecil R. Williams
- Douglass and Maguire
- Cantrell and Company, Architects, Inc.
- Hughes Development Company
- Cabot Carbon Company
- Hughes Insurance Service
- Hughes Investment Company
- Hughes Title Company
- Monarch Lumber and Plumbing Company

THESE PEOPLE ARE RESPONSIBLE

for the operation of the Hughes Companies



LEYTHA NORTHUP, Corporation Secretary, and assistant.

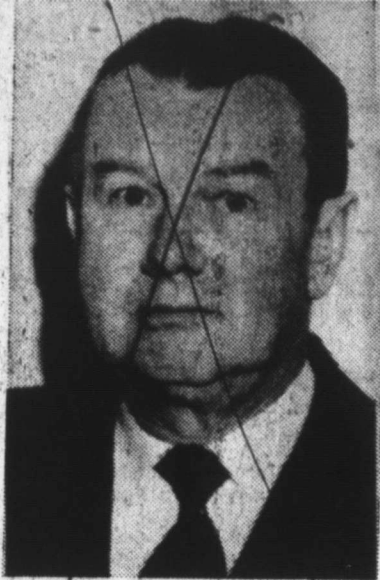

TOM W. FARWELL, Controller and Chairman of the Operating Committee.



J. W. THOMPSON is Vice President of the Hughes Companies in charge of real estate sales and real estate management.



DICK HUGHES, President Hughes Co.

Their faith in the future of Pampa, and the efficiency of their operations, have made possible the construction of the beautiful new Hughes Building.



E. L. CAMPBELL, Credit Manager and Superintendent of retail lumber yards.

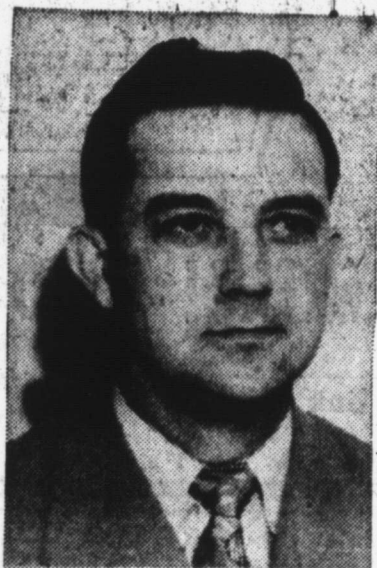

JOHN S. KOONITZ, estimator and chasing Agent for all Hughes Companies.

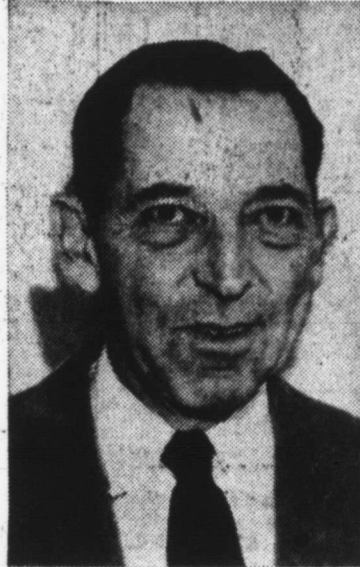

JACK DUNN, estimator and business manager for Monarch Lumber & Plumbing Co.



NED V. BROOKES is Vice President in charge of field operations.



M. X. BEARD, Jr., is Vice President in charge of construction.

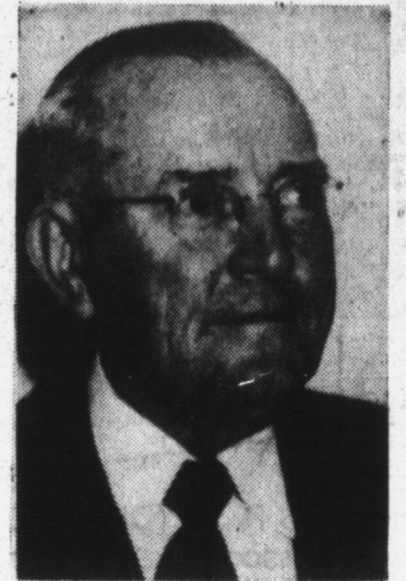

FRANK M. MITCHAM serves as Office Manager and Tax Accountant.

You Are Cordially Invited To Attend The
FORMAL OPEN HOUSE
OF THE NEW HUGHES BUILDING

SATURDAY, JUNE 16
10:00 a.m. to 9 p.m.

SUNDAY, JUNE 17
1:30 p.m. to 7:00 p.m.



RAY BRADY, cashier for Hughes Companies.



JOE FISCHER, manager, Hughes Hughes Insurance Agencies.



TROY CURLEE, manager of Hughes Investment Company.



HENRY GILCHRIST, attorney for Hughes Title Company.



CURTISS DOUGLASS, attorney and General Counsel for Hughes Companies.



B. E. SCHULTZ, Division Accountant.



JEAN TURNER, Division Accountant.



CHARLES MADERIA, Division Accountant.



W. E. BALLARD, manager of the Monarch Hardware Company.



BOB JORGENSEN, manager of the Pampa Office of Monarch Lumber Company.

BEST AVAILABLE COPY



B. R. CANTRELL
Cantrell & Company, Architects,
Inc., architects for building

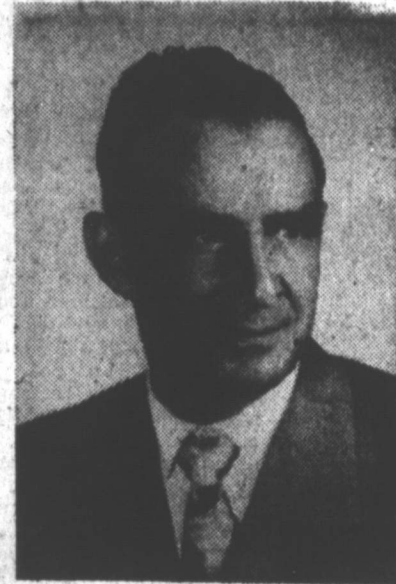

PAUL CAMP
Superintendent



RILEY MADDUX
Foreman in charge of carpentry
work



CARL SHARPE
Foreman in charge of electrical
work



BILL LADD
Foreman in charge of plumbing
work



D. B. REEVES
Foreman in charge of concrete,
terra-cotta, plaster and marble

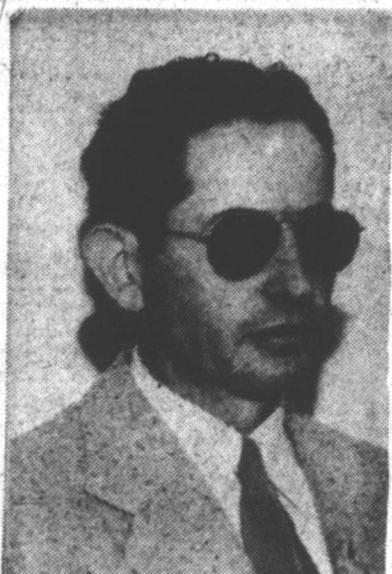

J. R. McMURRAY
Foreman in charge of forms

**THESE MEN ARE RESPONSIBLE FOR THE
CONSTRUCTION OF THE HUGHES BUILDING**



T. J. JOHNSTON
Foreman in charge of steel
placement



GENE BOGUE
Foreman in charge of floor
covering



V. T. GRIFFIN
Foreman in charge of painting

You Are Cordially
Invited To Attend
The
FORMAL OPEN HOUSE
OF THE NEW HUGHES BUILDING
SATURDAY, JUNE 16th
10 A. M. To 3 P. M.
SUNDAY, JUNE 17th
1 P. M. To 7:00 P. M.

Texas In G... As Civil

By MARY
AUSTIN — (AP)
speaking, the
good shape for
The 52nd Le
journed Friday
giving legal
state governm
subdivisions
in case of
One autho
set up and
defense syst
uniform
calling on
for help
law durin



GEORGE CREE, Sr., selected a green color scheme for his private office located in Suite 200 of the Hughes Building. Furnishings are of teakwood and contrasting green leather. About 30 men are employed in the Cree companies that are the result of Cree's 30 or more years in the business.

Seven Companies Included In Operations Of G. B. Cree

Shortly after his discharge from the Army at the end of World War I, G. B. Cree, Sr., entered the drilling business and today heads seven companies that comprise the organization known as G. B. Cree and Associates.

This includes the Cree Drilling Co., Cree Production Co., Cree & Archer Drilling Co., Cree & Johnson Drilling Co., Windsor Drilling Co., Windsor Servicing Co., and C-P Drilling Co.

Partners in the companies include G. B. Cree, G. E. Cree, Jr., Wm. R. Cree, R. E. Reid, Edna Windsor, E. M. Fitch, E. E. Wilson, C. A. Pollock, L. R. Archer, J. M. Johnson and E. E. Simmons.

Activities of the companies cover phases of oil well drilling and servicing, including drilling with both rotary and cable tool rigs, cleaning out, pulling and steamer service.

Operations of the companies are in progress in the San Juan

Basin of New Mexico, Permian of Texas and Oklahoma, and in West and West Central Texas.

G. B. Cree, Jr., became associated with his father in the business after his discharge from the Air Force following World War II.

The Windsor Companies (Servicing and Drilling) were founded by J. E. "Gene" Windsor, and his interests are owned by his widow, Mrs. Edna Windsor, since Mr. Windsor's death in April, 1950.

R. E. Reid, a son-in-law of G. B. Cree, Sr., has been associated with the companies since being discharged from the Air Force after World War II.

E. M. Fitch has been with the companies for a number of years, and is now a partner and drilling superintendent in Cree Drilling Co.

Drilling Co. He is in charge of all cable tool operations.

L. R. "Dutch" Archer is in charge of light cable tool operation in the Cisco and Eastland areas. He has been with the organization two years.

J. M. "Jim" Johnson is a partner in Cree & Johnson Drilling Co. and is in charge of deep

rotary drilling in the San Juan Basin of New Mexico. Prior to this year he was a driller and tool pusher for a number of years.

E. E. Simmons, who has been with the companies since 1945, is in charge of the general office in the Hughes Building. He is a partner in C-P Drilling Co.

A field office in the Partin Building in Abilene employs an engineer, production superintendent and one office girl.

The general office in the Hughes Building has eight rooms including the private offices of G. B. Cree, Sr., G. E. Cree, Jr. and E. E. Simmons.

The Cree companies employ some 200 persons. G. B. Cree, Sr., has been in the oil business continuously since 1920 when the Cree-Hoover Co. was established. That company continued until about 1942.

Read The News Classified Ads.

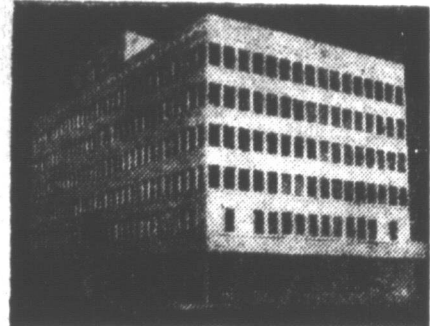

A New Milestone in the Progress of Pampa

Our Company extends sincere good wishes to Dick Hughes, Associates, and tenants of the new Hughes Building on the occasion of their formal opening.

RADCLIFF SUPPLY CO.

Dr. J. L. Chase Has Office On Second Floor

Dr. J. L. Chase, a 1949 graduate of Northern Illinois College of Optometry in Chicago, established general practice in the Duncan Building in January, 1950, after taking the state board in September.

His new offices are located in Suite 222 of the Hughes Building. The reception room is done in rose tan, and Dr. Chase's office is in green with red accents.

Born in Lubbock, Dr. Chase attended Texas Technological College from 1937 to 1940. He is married and has one daughter.

Dr. Chase is president of the Panhandle Optometric Society, a member of the American Optometric Assn. and the Texas Optometric Assn.

He is in the inactive naval reserves.

Miss Truman To Make Belgium Tour

THE NETHERLANDS — (AP) — Margaret Truman boarded U.S. Ambassador Selden Chapin's yacht the "Half Moon" in Rotterdam today en route for a whirlwind tour of Belgium.

She wore a grey checked suit and dark sun glasses as she started the first leg of her journey from the Netherlands.



DR. J. L. CHASE is located in Suite 222 of the Hughes Building. He is a 1949 graduate of the Northern Illinois College of Optometry in Chicago, and established practice here January, 1950. He is president of the Panhandle Optometric Society. (News Photo)

WIESBADEN, Germany — (AP) — Search planes are roaming Germany looking for two U. S. jet fighters which disappeared last Friday. Air Force officials said they vanished on a training flight and belonged to the 86th fighter-bomber wing.

A New Cog

in the wheel
of
Pampa's
Progress

To Dick Hughes, Associates and Tenants of the New Hughes Building of Pampa, we say: The fruits of your progress are here for all to enjoy. A new and beautiful edifice gracing Pampa's business district. Your shining hour is approaching . . . and we congratulate you in your achievement!

JONES-EVERETT MACHINE CO.
PAMPA'S HEADQUARTERS FOR GENERAL MACHINE WORK
PAMPA TEXAS PHONE 243—24 HOUR SERVICE

Congratulations TO MR R.G. (Dick) HUGHES and Associates

We are proud of the part that we have played in helping to build this monument of success to R. G. (Dick) Hughes.

Our sincere best wishes to him, his associates and his tenants for a still greater future in the Texas Panhandle.

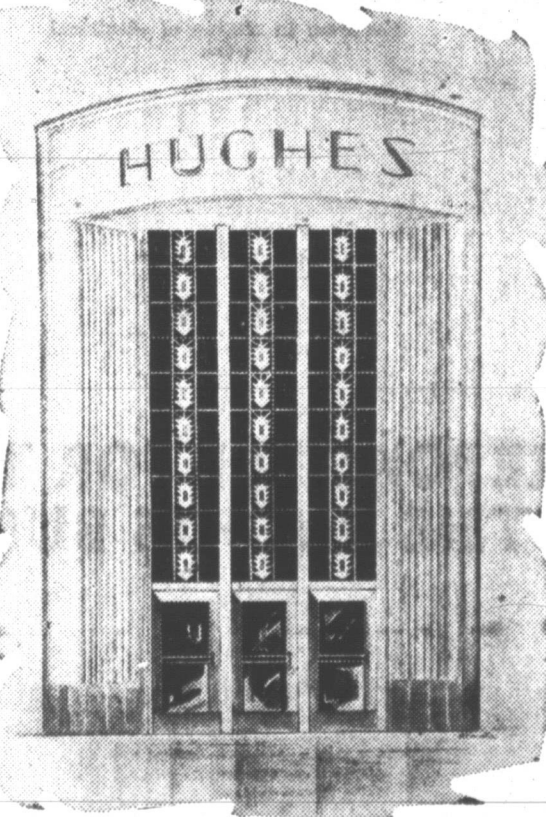

It is edifying to know that there are men in the great Panhandle of Texas who retain the Pioneer Spirit and have a vision of a still greater future.

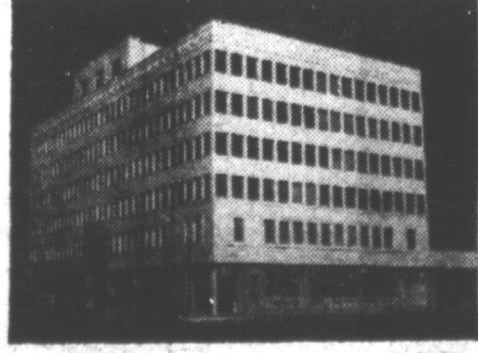

BEST AVAILABLE COPY

Mr. Dick Hughes,
Hughes Building,
Pampa, Texas

Dear Mr. Hughes:

The SPEKTR HEATER DIVISION, AVOO MANUFACTURING CORPORATION, joins us in wishing you well upon the completion of the new HUGHES BUILDING.

We had the distinction of furnishing the heating boilers in your building and know that you will have many years of satisfactory service from them.

Truly yours,
J.P. Ashcraft
J. P. Ashcraft Company

LEWIS HARDWARE
IF IT COMES FROM A HARDWARE STORE WE HAVE IT

**SATURDAY
JUNE 16th
7:30 A.M. - 10 P.M.**

FORMAL OPENING MALONE-KEEL PHARMACY

**SUNDAY
JUNE 17th
1:00 To 7:00**

Beautiful New Hughes Building

REGISTER FOR THESE THREE Wonderful - Useful PRIZES

REGISTER UNTIL 8 P. M. FOR PRIZES

Drawing Will Be At 8:30 Sharp -
You Need Not Be Present At Drawing

- 1st Prize Sunbeam Mixmaster**
- 2nd Prize Sunbeam Coffeemaster**
- 3rd Prize G. E. Pop-Up Toaster**

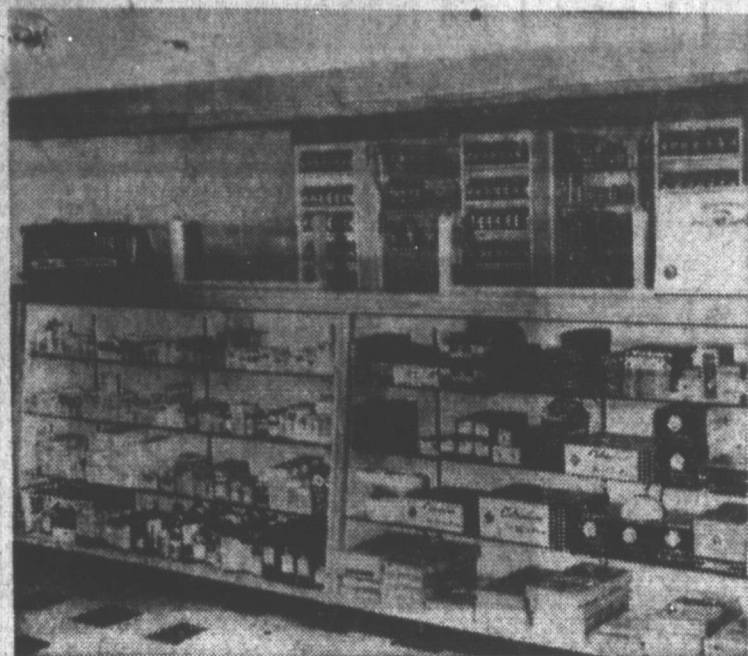

Pampa's Newest, Most Complete PRESCRIPTION SERVICE

Our prescription department is complete and up-to-date, stocked with only the highest grade pharmaceutical supplies, we have a registered pharmacist on duty at all times, ready to fill any doctor's prescription. Prescriptions are delivered anywhere within the city limits.

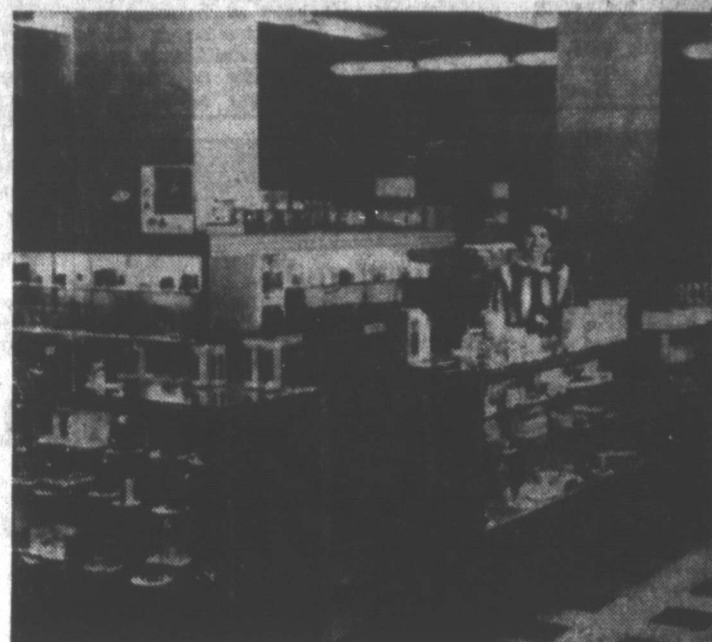

COSMETICS

You've never seen such a delightful array of colognes, powders and beauty aids as ours here at Malone-Keel! Come in and let Mrs. Murray Sealey, our Cosmetician, show temptingly packaged cosmetics — such lines as Tussy, Dorothy Gray, Helena Rubenstein, Revlon nail polish, Dana perfumes, Yardley for men and women, Haubigant, Old Spice, for men and women, Courtley and King's Men toiletries for men.

First 500 Ladies To Visit Our Cosmetic Department After 6:30 p. m. Sat., June 16, Will Receive A Free Orchid

FORMAL OPENING SPECIALS

- 63c Colgate Tooth Paste **39c**
(Limit 1)
- Reg. 59c Rubbing Alcohol **9c**
Red Arrow, Full Pint (Limit 1)
- Bayer ASPIRIN **49c**
81.00 Size (Limit 1)
- SMA Liquid Milk **26c**
Regular 35c (Limit 4)
- \$1.10 Size VITALIS **79c**
(Limit 1) Plus Tax

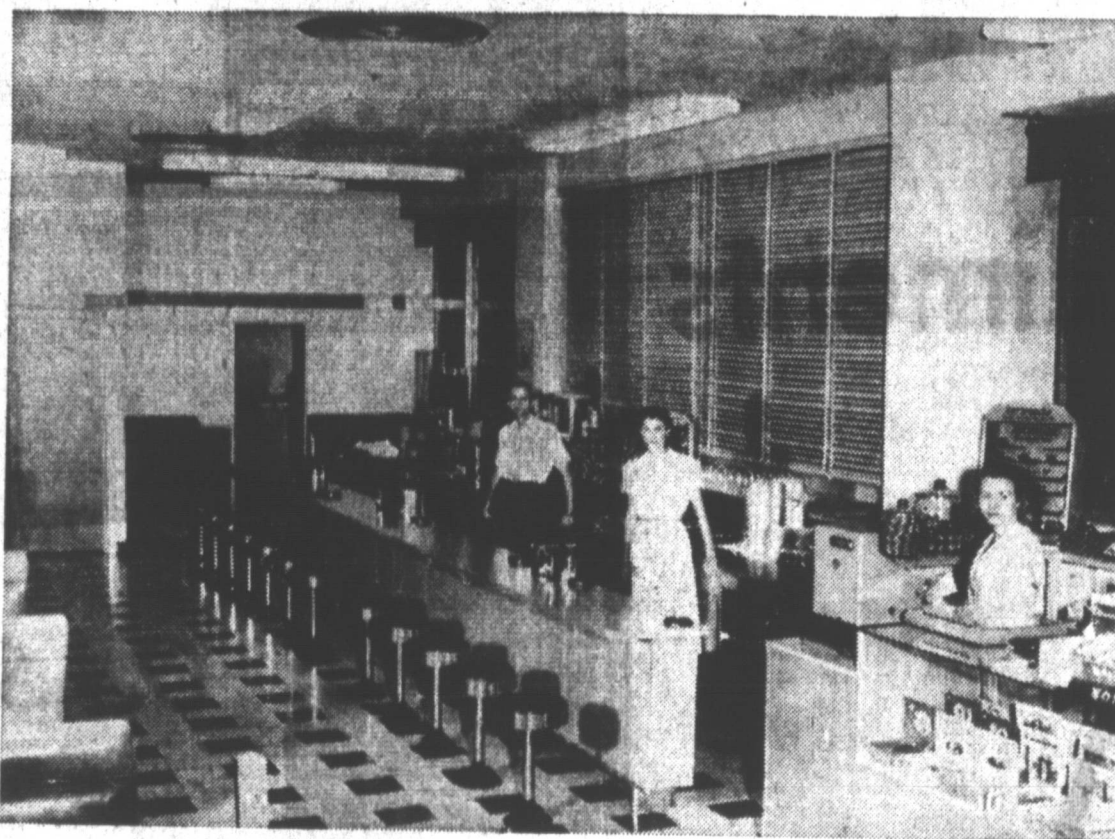

FORMAL OPENING SPECIALS

- \$1.20 Size PEPSIN **79c**
(Limit 1)
- 59c Size St. 37 SOLUTION **39c**
(Limit 1)
- 33c Size SAL HEPATICA **23c**
(Limit 1)
- Mennen Brushell SHAVE
Mennen SKIN BRACER
59c
BOTH FOR
- 50c Helen Curtis SUAVE
69c Helen Curtis SHAMPOO
Regular \$1.19 Val. **89c**
BOTH FOR

OPENING SPECIALS FREE COFFEE SERVED

8 A.M. to 11 A.M. Saturday June 16th - 1 to 6 P.M. Sunday June 17th

ICE CREAM SODAS **7c**

FROM 1:30 P. M. TO 5:30 P. M SATURDAY, JUNE 16

FOR AN EXCELLENT LIGHT LUNCH
BUGGET PRICED, VISIT OUR MODERN FOUNTAIN

HOSPITALITY CORNER - If you are planning a party, we have napkins, Bridge Talley's, Place Cards, Place Settings, Bridge Sets, Canasta Sets, in attractive, disposable paper.

WATCH REPAIRING COSTUME JEWELRY WATCHES

- We have a complete selection of
DIETETIC PRODUCTS
- DIETETIC FOODS
 - DIETETIC CANDY
 - DIETETIC GUM

**CAMERAS &
PHOTOGRAPHIC SUPPLIES**

Eastman Anso Argus

GIFT DEPARTMENT

Here you will find attractive gifts for every occasion. Be sure to visit this department during on formal opening. Free Gift Wrapping.

FREE BALLOONS FOR ALL YOU KIDDIES - COME AND GET YOURS!

STOCK REMEDIES
A complete stock of Stock remedies
FRANKLIN
LEDERLE
SHARPE & DOHME SERUMS
AND VACCINES

**MALONE-KEEL
PHARMACY**
Hughes Building Phone 3365

**Yes, We Even Have
EVERYTHING
FOR BABY -
Food - Vitamins - Gifts
Toys**

Any Drug Necessities May Be Found In Malone - Keel

Any drug necessities may be found in the new Malone - Keel pharmacy located on the southeast corner of the new Hughes Building on the ground floor. Sam Malone, co-owner and operator of the new drug store, comes to Pampa from Ballinger, where his partner, W. E. (Gene) Keel operates the drug store where they have been in business since April, 1948. Both owners are registered pharmacists. Mr. Keel plans to

be in Pampa for the formal opening. The new drug store will have a registered pharmacist on duty at all times. It is equipped with a complete prescription department; a fountain that serves cold - plate lunches and all fountain drinks; a cosmetic department; camera equipment; baby department with toys and baby needs; a diet food department; stationery counter including party napkins and favors; gift items; stock reme-

die, and watch repair. The cosmetic department features Helena Rubenstein, Yardley, Dorothy Gray, Tussy, Dana and Giro perfumes. Mrs. Murray Seeley is cosmetician and saleslady. Earl Miller is in charge of watch repair and camera department, which will feature Eastman, Argus and Ansco camera equipment, and later will include costume jewelry. Leon Aldridge is general clerk. He came to Pampa with Mr. Malone.

Cashiers are Mrs. Jack Kenner and Mrs. Joan Enloe. Ruth Hamlin is manager of the fountain. The blond woodwork that is used throughout the building is complimented in the pharmacy with furniture and fixtures of maroon and blue plastic leather. All the display cases and doors are of the same blond finish.

Trucks Busy With Moving

Since the first occupants began moving into the Hughes Building weeks ago, delivery trucks have been kept busy bringing new furniture and office accessories to the building.

Many furnishings and supplies came from the W.Y. Stationery Co. and Pampa Office Supply. Gray metal desks with matching waste baskets are used in a number of offices. Other offices have desks matching the birch woodwork used throughout the building, or custom made desks of special woods.

Individuals chose their own furnishings and selected color schemes, floor covering and drapery fabrics. Ranch - style furniture, leather furniture, and ultra-modern furniture may be found throughout the building.

The interior decoration of many offices exemplifies the type of business done, and many effective ranch - style and modern offices may be found.

The great, white, man-eating shark is known to reach a length of 40 feet.

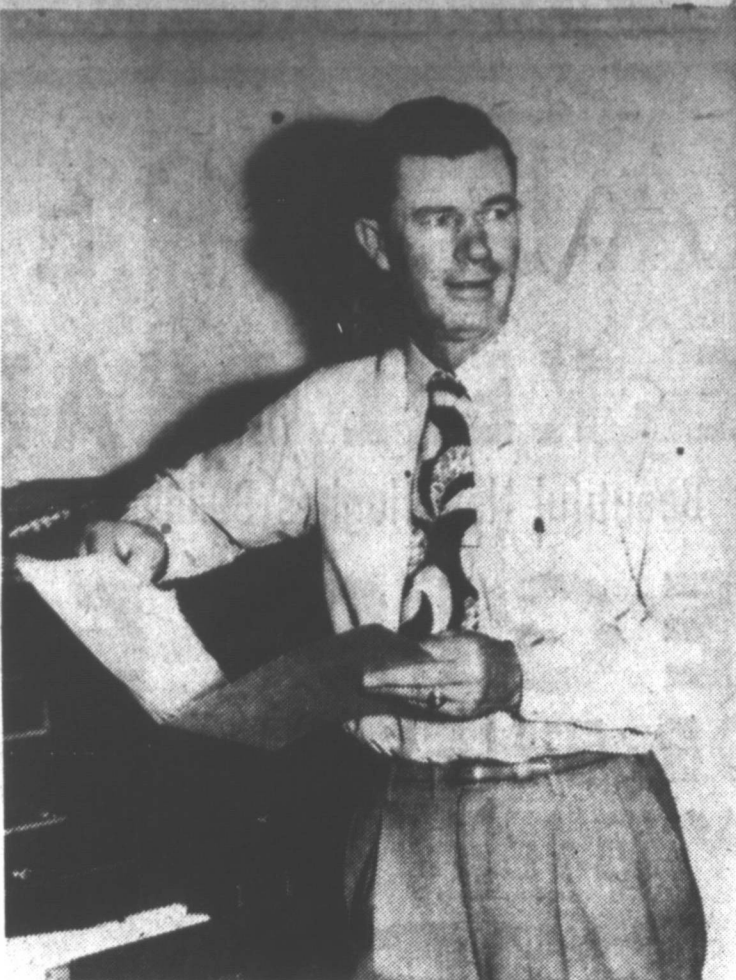

CECIL WILLIAMS checks through a file in his accounting office located in Suite 310 of the Hughes Building. A graduate of Texas Technological College, Williams came to Pampa in 1946 from Amarillo. He was registered with the state board of public accountants that year. (News Photo)

Cecil Williams To Pampa 5 Years Ago

Cecil Williams, public accountant, came to Pampa five years ago from Amarillo where he was employed by the Internal Revenue Service.

A graduate of Texas Technological College with the class of 1929, Williams received a B. A. degree in Business Administration. He was employed by an accounting firm in Lubbock prior to moving to Amarillo.

Mrs. Williams assists her husband in the local accounting firm keeping books for small businesses, making out all types of tax returns and doing general accounting work.

Williams was registered with the state board of public ac-

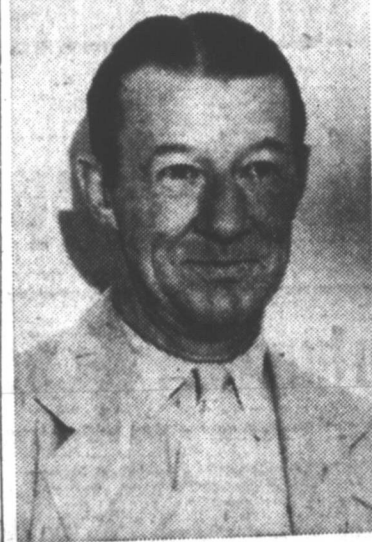

BUNNY SHULTZ is employed by the Hughes Companies as division accountant.

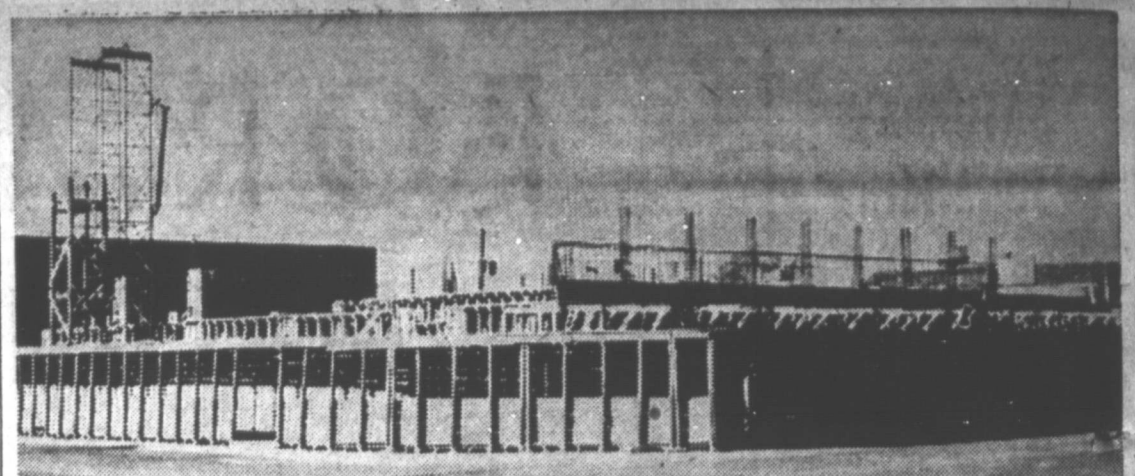

OVER THE FENCE — This was the picture of the Hughes Building in November, 1949. The hotel is seen far left, and the beginning of the second floor is evident. (E. L. Campbell Photo)

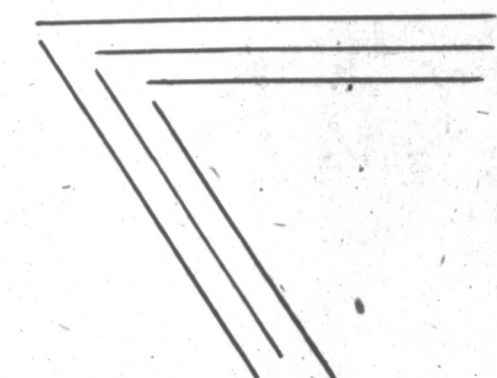
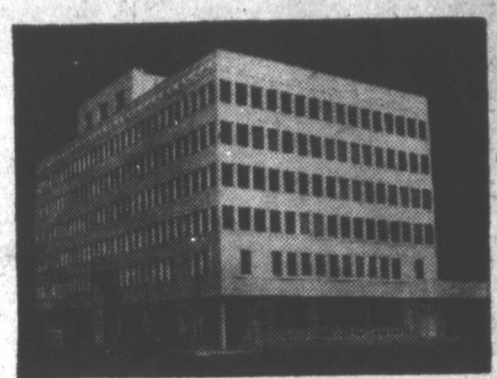
Forward Pampa

The Hughes Building is a great asset to the city of Pampa. We offer our congratulations to Dick Hughes, Associates and Tenants.

Sunshine Dairy

Our Compliments

TO THE
Dick Hughes
 ASSOCIATES AND TENANTS OF THE
 NEW HUGHES BUILDING
 On The Opening
 Of Your New Quarters

Your new home is one of which all Pampa will be proud for years to come. We appreciate the enterprise and the far-sightedness which led Dick Hughes and Associates to this undertaking.



Our Sincere
Congratulations

to Dick Hughes, Associates
 and Tenants of the New
 Hughes Building. We are
 Proud, too, to announce the
 formal opening of our new
 Pharmacy on the ground floor
 of this magnificent structure.

Malone-Keel

New Hughes Building Phone 3365

CONGRATULATIONS

TO

Sam Malone, Jr. And Gene Keel

ON THE OPENING OF

MALONE-KEEL PHARMACY

TODAY

In The Hughes Building

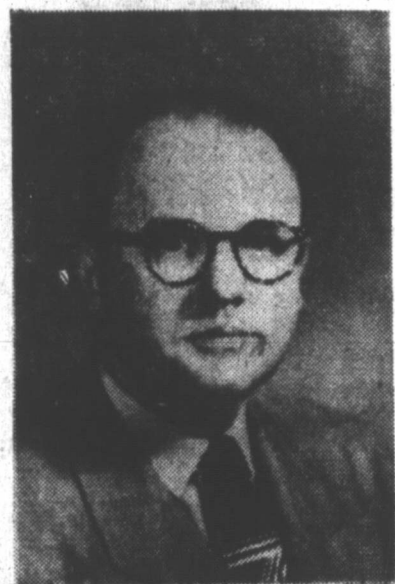

SAM MALONE, Jr.
Pampa Manager



GENE KEEL
Ballinger Manager

The following business firms of Ballinger extend congratulations to Sam Malone, Jr. and Gene Keel on the opening of the Malone-Keel Pharmacy, in the Hughes Building, Pampa. We wish for them every possible success with their new store and while we cannot all attend the opening, we provide this page advertisement to, let them know we remember them on this their formal opening.

To the people of Pampa we commend these young men. Their business operations in Ballinger are reflected in their success. In addition they have found their places in the service clubs of the town, in the giving of time to worthy projects and in making citizens that cause a town to grow and constantly improve. Our loss has been your gain in securing Mr. and Mrs. Malone and daughter as permanent citizens of Pampa.

YOUR BALLINGER FRIENDS

First National Bank
Frank Flynt Motor Co.
Curry-Hambrick, Jewelers
Edwards Parts
Foy's Hardware
Ewell Jones Motors
Ballinger Butane Gas Co.
Cameron Lumber Co.
C.O.D. Grocery and Market
E. C. Grindstaff, County Judge
Goetz Farm Machinery Co.
Ballinger Motor Sales, Inc.
Cecil's Drive-In
Kirk Hardware Co.
Boswell Produce and Feed Store
Dr. Chas. F. Bailey
Ballinger Floral Co.
Newby-Davis Funeral Home
Ballinger Clinic-Hospital
Bill Fields Wool Co.
Mansell Bros. Hardware

Price Motor Co.
L. C. Adair, Gulf Distributor
Phillips Floral Co.
Morgan Motor Co.
The Texas Co. R. A. Bagwell, Consignee
Central Hotel
Jacob's Red & White Store
Stone's, Dry Goods
Safeway Store
Ballinger Appliance and Elec. Co.
Ballinger Hardware Co.
Ballinger Dry Goods Co.
Broadway Food Market
Bell's Grocery
Nixon's Studio
Banner Creameries
White's Auto Store
Hartman's Grocery
Underwood Motor Co.
Holland's Dry Cleaners
Price Feed Store
Bradley Tire Co.

Bates Home & Auto Store
Texas Grill
Ben Franklin Store
Perry Bros.
Afflerbach's
J. C. Penny & Co.
Runnels Theatre
Palace Theatre
Hillcrest Drive-In Theatre
Horseshoe Drive-In Theater
O. L. Hart & Son, Grocery
Nixon Insurance Agency
Home Furniture Co.
Pearce-Bailey Drug
Ballinger Western Auto
L. C. Dougherty Drug Co.
Jonas Truck Line
Ballinger Truck & Tractor Co.
Atnipp Dry Cleaners
Runnels County Farm Implement Co.
Ballinger Ice Co.
George's Ready-To-Wear

King-Holt Furniture Co.
Moss Furniture
Calhoun-Jones Motors
Texas Office Supply
Radio Station KRUN
The Ballinger Ledger
Bill Moore Gin Co.
Clay Building Material Co.
West Texas Utilities Co.
Southwestern States Telephone Co.
Purifoy & Co., Insurance
Texas Theatre
Dillon Motor Co.
Carey Lumber Co.
Farmers & Merchants State Bank
Keel Music Co.
Acme Plumbing Co.
Wiginton Auto Parts
Faubion-Barker Implement Co.
Paul Petty, Attorney
Bissett Bros. Service Station
Dr. O. H. Chandler

E. M. Lynn & Co.
Dairy Kreme
Santa Fe Railroad
Ballinger Chamber of Commerce
Texas Compress Co.
Heidenheimer's Dept. Store
Lutz Department Store
Ballinger Electric Co.
Lone Star Gas Co.
Motel Stonewall
Ray Fuqua Chevrolet Co.
Williams Hatcher & Supply
Custom Cover Shop
Bobo Drug Store
Jennings Electric Co.
J. C. Beddo Oil Co.
Rieger Home and Auto Store
Dr. Wm. Wheatley
L. T. Tigner, Jeweler
Higginbotham Bros. & Co.
Bettis & Sturges, Ladies' Store
D. F. Currie, Ranchman



RAY BRADY, cashier for Hughes Companies, is in the accounting department.

Hughes Bldg. A West Texas Enterprise

With the exception of two sub-contracts, the ultra-modern Hughes Building is solely West Texas planned, West Texas built and West Texas used.

Its daddy, Panhandle born Dick Hughes, first dreamed of the building in the middle 1930's and finally passed the dream on to his potential Pampa tenants and then to West Texas reared B. R. Cantrell who set it on the architect's drawing board.

A firm believer in an open shop, work for anybody who wants to work and can do the job, Hughes brought in his own company craftsmen from housing projects and put them on the project.

Under the supervision of the Monarch Lumber and Supply Co., a Hughes subsidiary, the work was completed from the excavation to the wiring and plumbing by long-time Hughes employees.

Asked why he decided to work through organized labor unions, Hughes was at first reluctant to explain, but on insistence of reporters said:

"I have nothing against organized labor as such but I will not make a man pay dues to any organization to hold a job with me. If I have what he wants to do to make him happy at his task, and if he is capable of doing the job I'll take him on.

If he and I cannot agree on working conditions — then, I won't hire him. But, every one

No Commies Have Registered Under State's Control Bill

By MARTHA COLE
AUSTIN — (AP) — No Communists have registered under the state's new Communist control bill.

"We didn't expect them to," said Col. Homer Garrison, head of the State Department of Public Safety, "because the Communist Party told them not to."

"But it does give us a law to work with." The Communist control bill was the principal anti-Red legislation to come out of the 52nd Legislature.

Attached to the end of the state-spending bill is a provision

that a state employe must swear that he is not and has never been a Communist. This has been required in previous years. However, this year the legislature went further and required that the state employe also must swear that he hasn't been a member of a subversive organization in the past ten years.

The organizations were explained as those listed by the U. S. attorney general as totalitarian, Fascist, Communist or subversive or seeking to change the form of government by unconstitutional means or as a "Communist political organization" or Communist

front organization" required to register under the Federal Internal Security Act.

The Communist control bill was signed into law by Gov. Allan Shivers Feb. 27.

It requires all Communists to register with the State Department of Public Safety if they have been in Texas as long as five days.

Violations draw a fine of \$1,000 to \$10,000 or a two to ten year prison sentence.

The law also bars all Communists from a place on the ballot and from non-elective state jobs.

It carries a prison sentence of two to ten years for anyone convicted of sabotage and the death sentence if that sabotage results in loss of life.

Rep. Marshall Bell of San Antonio is author of the measure.



T. J. JOHNSON was foreman in charge of steel placement on the Hughes Building.

U.S. Considers Paper Ceiling

WASHINGTON — (AP) — Price Director Michael V. DeSalle said yesterday the American government may decide to place a ceiling on the amount newspaper publishers can pay for newsprint.

He said there will be a check to determine whether the action is legal. He said there is "some question" about this because newspaper publishers under the law are exempt from price control.

The action, if taken, would be designed to check plans of at least four big Canadian newsprint producers to raise prices \$10 a ton July 1. That would raise newsprint prices in New York to \$116 a ton.

The American government has no control over Canadian prices. Mobilization Director Charles

Wilson disclosed, however, that he has personally said Canadian officials to prevent, if possible, the scheduled price increase.

Wilson said that he has consulted with Canada's Defense Minister C. D. Howe and intends to discuss the matter further with him, "probably in Canada."

Fulfill Tradition

OSHKOSH, Nebr. — (AP) — It's time what they say about rabbits.

A white New Zealand doe here produced 36 bunnies in four months. One litter had eight baby rabbits, the next 11, and the third 17.

a SALUTE

BEST AVAILABLE COPY

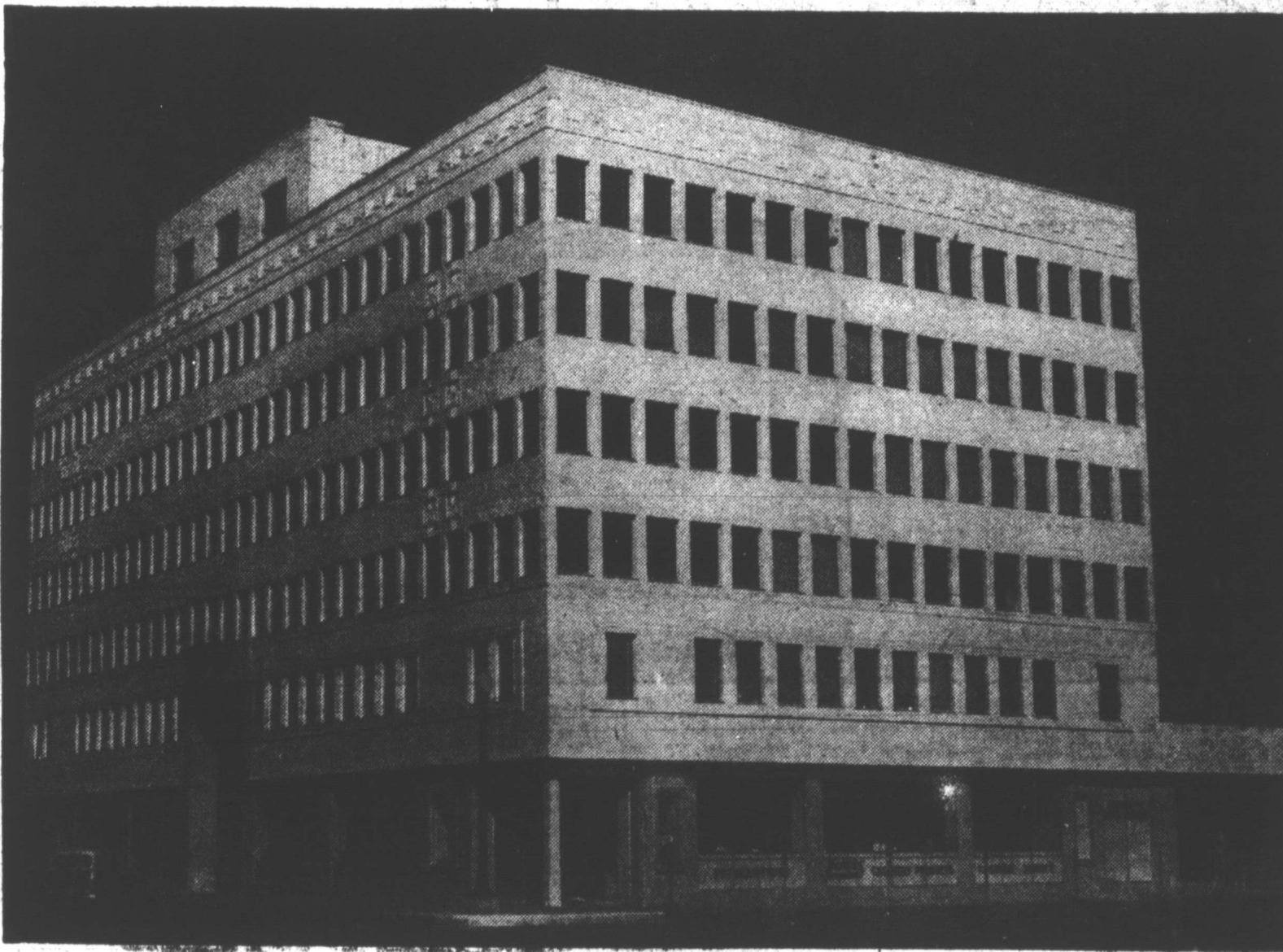

to a great step in Pampa's progress

Now on this day of your open house, it is truly a great pleasure to salute, Dick Hughes, associates and the Tenants of the New Hughes building on the formal opening of their new Home.

You have a right to be proud, it is quite an accomplishment to see one of your fondest dreams come true. For presenting Pampa with one of the southwest's finest buildings as well as numerous homes. We say you've a right to be proud

We are proud, — proud to supply the natural Gas which will so efficiently and economically heat this modern structure. We know that your building will serve our city as an enduring asset.

TEXAS GAS & POWER CORP.

YOUR HOME OWNED UTILITIES



WOODY HUBBARD is in charge of all mobile equipment in the Hughes companies.



CHARLES MADEIRA is division accountant with the Hughes Building.



J. R. McMURRAY was foreman in charge of forms on the construction of the Hughes Building.



George W. Lott
General Manager



J. C. Daniels
President



Shelby Gantz
Asst. Manager

FORMAL OPENING

of the

BEL-AIRE STORE FOR MEN

The Southwest's Largest and Finest Men's Store

SUNDAY, JUNE 17th:
10:00 A.M. to 9:00 P.M.

WHERE QUALITY CLOTHES ARE SOLD AT POPULAR PRICES

SATURDAY, JUNE 16th:
1:00 P.M. to 7:00 P.M.

Featuring These Famous Names

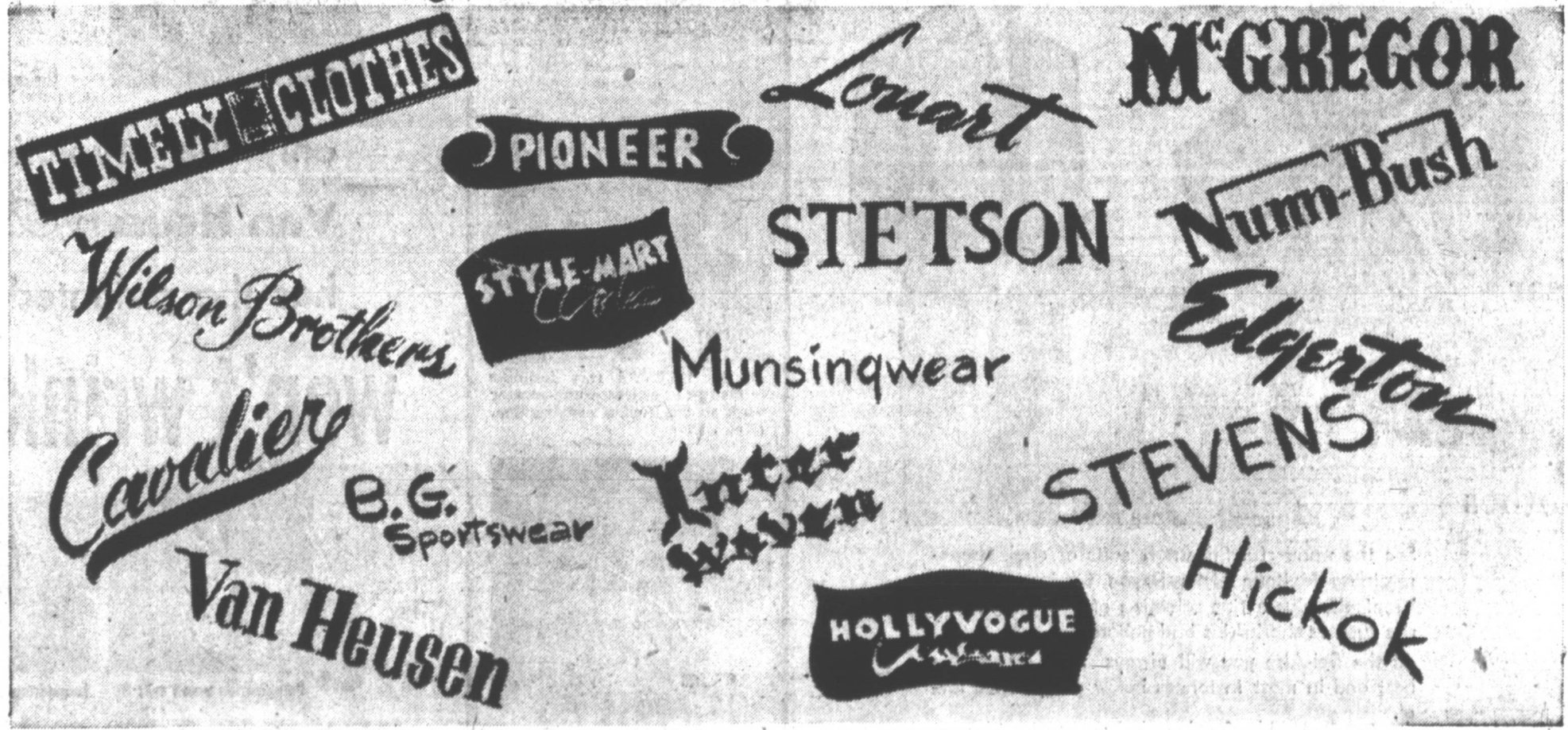

21 FREE GIFTS GIVEN AWAY SATURDAY EVERY HOUR ON THE HOUR

ANOTHER J. C. DANIELS ENTERPRISE

STORE HOURS
MONDAY
WEDNESDAY
THURSDAY
8:00 P. M.
TO
8:30 A. M.



Ground Floor Hughes Building

STORE
FOR
MEN

Phone 2600

STORE HOURS
THURSDAY
FRIDAY
8:30 A. M.
TO 9:00 P. M.
SATURDAY
8:30 A. M.
TO 7:00 P. M.

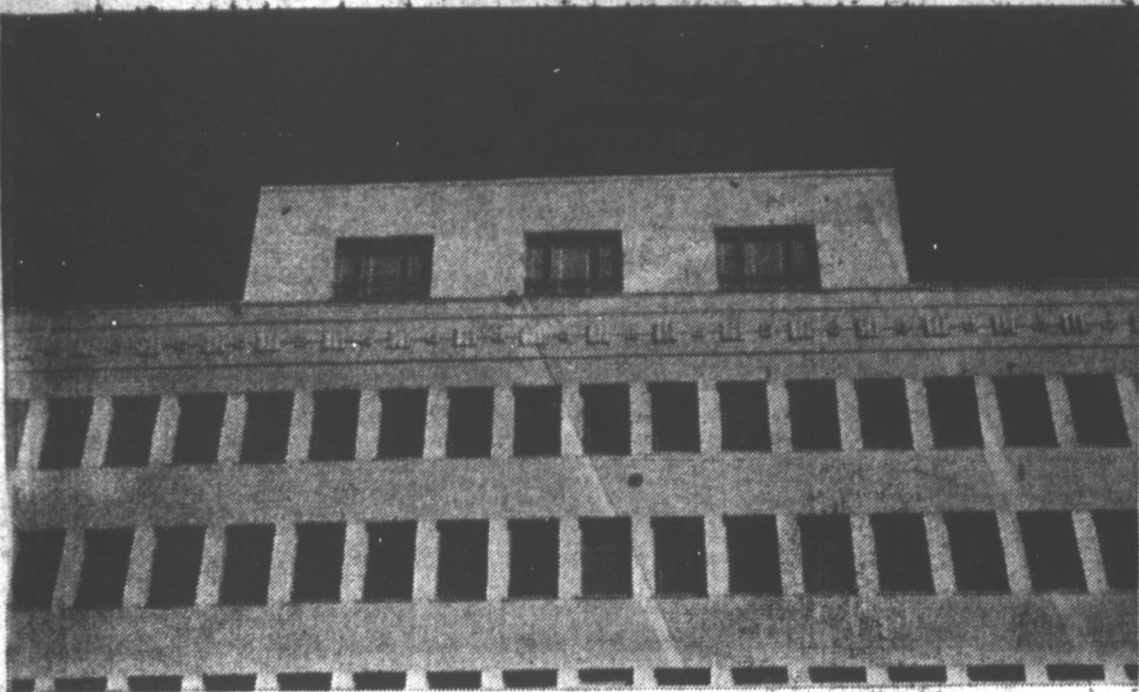

CROWNING GLORY — One of a few if the not only, penthouse in this section is found at the top of the Hughes Building. This picture looking from the street, six stories up, shows the Hughes Building's "crowning glory." (Photo by E. L. Campbell)

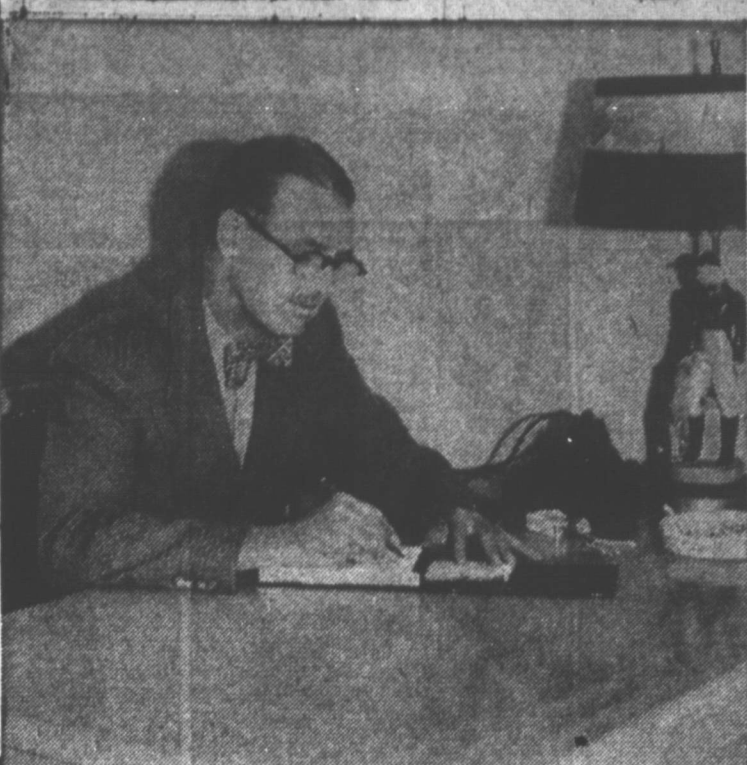

CHAIRMAN OF THE ARRANGEMENT COMMITTEE for the Hughes opening — Dr. H. H. Hicks is pictured in his private office located in Suite 230 of the Hughes Building. He is a 1924 graduate of Baylor University and established practice here in 1927. He has been in continuous practice here except for three years he served in World War II as a Lt. Commander. (News Photo)

Office In Hughes Dr. Hicks Opens

Dr. Hicks, a 1924 graduate of Baylor University, came to Pampa from Dallas where he practiced four years prior to coming here. The new suite of offices includes three operating rooms, a laboratory, reception room, business office, darkroom and Dr. Hicks' private office. Yellow dominates the interior design, with a Chinese motif carried out in the furniture and accessories. Mrs. Lillian McNutt, a Certified Dental Assistant, has been employed in Dr. Hicks' office since 1936. She is president of the Panhandle District Dental Assistants Assn., first vice-president of Texas State Dental Assistants Assn. and a member of the American Dental Assistants Assn. Mrs. Lillian Keln, dental assistant, has been in the office two months. Dr. Hicks has been in continuous practice here excluding three years as a lieutenant commander in the Navy during World War II. He is in the reserves on inactive duty. During his practice, Dr. Hicks has done postgraduate work at Washington University in St. Louis; Northwestern University in Chicago; Columbia University in New York City; University of Pennsylvania in Philadelphia and the University of Havana in Havana, Cuba. Dr. Hicks is affiliated with the American Dental Assn., College of Military Surgeons, Panhandle Dental Society and State Dental Society. He is a past president of the Pampa Lions Club, and a former member of the School Board. Dr. Hicks' wife, Dr. Emily T. Hicks, is a practicing orthodontist, and three brothers, two of Fort Worth and Dr. Lloyd Hicks of Pampa, are also dentists.

Pepys Letters Are Auctioned

LONDON — (AP) — Unpublished letters by the English diarist Samuel Pepys, throwing light on why he disinherited his nephew, brought \$548 in a London sale room recently. London bookseller E. U. Maggs, who bid that top price, carried off the old manuscript letter book, containing 88 letters, all written between 1690 and 1702. Samuel Jackson, the nephew, was due to inherit the bulk of Pepys' estate under an original

Elephant Meets Train

RANGOON — (AP) — An elephant and her calf charged a passenger train on the Mu Valley rail track near the Kachin capital Myitkyina. will, but in 1703 — a few months before his own death — Pepys made a new will reducing the bequest to 40 pounds a year. His complaint: "Samuel Jackson has thought fit to dispose himself in marriage against my positive advice and injunctions and to his own irreparable prejudice and dishonor."

Extra Wives Create Domestic Troubles

RANGOON — (AP) — A wealthy business woman of Mandalay wants a divorce from her husband because living with him "makes it impossible for me to maintain the kind of a home I want." The woman told a divorce court that during the 11 years of their married life her husband has taken four lesser wives and had affairs "with innumerable maid servants" in her employ.



Cool Comfort! Edgerton Shoes For Men

To a man's taste... the airy, comfort filled shoes he wants for summer days-in town and vacation time.

Priced From \$12.95



STORE FOR MEN

HOURS: Mon., Wed., Thurs. 8:30 to 9 p. m. Thurs., Fri. 8:30 a. m. to 9 p. m. Sat., 8:30 a. m. to 7 p. m.

Ground Floor Hughes Bldg.

Phone 2600

Famous Ankle Fashion NUNN BUSH SHOES

Synonymous for Quality the Country Over

STORE HOURS: Mon., Wed., Thurs. 8:30 a. m. - 9 p. m. Tues., Fri. 8:30 a. m. - 9 p. m. Sat. 8:30 a. m. - 7 p. m.



STORE FOR MEN Ground Floor Hughes Bldg. Phone 2600



only the revolutionary Van Heusen CENTURY shirt has the patented soft collar that

won't wrinkle...ever!



The biggest thing in shirts since the attached collar—that's the Van Heusen Century. The shirt with the amazing soft collar that stays neat all day and night is revolutionizing the shirt-wearing habits of the whole country. It's a woven one-piece collar without lining, or fused layers... and needs no starch. Even the fold line is woven in for keeps. Don't forget... there's only one shirt in the world that has these sensational features—the Van Heusen Century. In wide-spread or regular collars,

In Solids, Fancy and White Sizes 13 1/2 to 19 \$3.95 & 4.95

STORE HOURS: Monday, Wednesday, Thursday 8:30 a. m. to 9 p. m.



STORE HOURS: Saturday 8:30 a. m. to 9 p. m. Tuesday, Friday 8:30 a. m. to 9 p. m.

STORE FOR MEN

Ground Floor, New Hughes Bldg.

Phone 000

make every day a HOLIDAY at home or away

wear

STYLE-MART

clothes



See the wonderful Stylemart suits of cool, shape-retaining Meitone Nylon-Rayon fabrics, Gulf-tone Tropicals, plus a fine selection of year round fabrics such as sharkskins and gabardines.

At the Bel-Aire you will always find prices the best and in most instances below competitive level.

32.50 - 42.25 - 44.25 - 49.00 - 51.50

MOST OF THESE SUITS HAVE 2 PAIR TROUSERS

Be sure and register during the Bel-Aire Store for Men's Formal Opening June 16 and 17. You may win the beautiful STYLEMART SUIT which is being given away.



STYLE-MART

NECK ZONE prevents snoring



STORE FOR MEN

Ground Floor of New Hughes Building

STORE HOURS—Monday, Wednesday, Thursday — 8:30 a. m. to 9 p. m. Tuesday, Friday—8:30 a. m. to 9 p. m. Saturday—8:30 a. m. to 7 p. m.



D. B. REEVES was foreman in charge of concrete and plaster work on the Hughes construction. (News Photo)



Keep a COOL HEAD under a

STEVENS STRAW

We Have Them! All Styles and Shapes

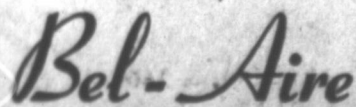

The New Hughes Building



BEL-AIRE STORE FOR MEN — On the left may be seen the display of suits at the Bel-Aire Store for Men, owned by J. C. Daniels and managed by George Lott, located on the ground floor of the Hughes Building. More than 1000 suits have been stocked for the opening, including summer styles by Stylemart and Timely and others. At right is pictured the shoe department and a part of the hat department in the new store. Nunn-Bush and Edgerion shoes will be featured at Bel-Aire, and

later, an imported line of shoes. Furniture in the shoe department is bright yellow leatherette and chrome, which blends with the lime oak furnishings used throughout the shop, both in display cases, specially designed for the store, and all woodwork. Colors featured in the interior decoration of the store are green, sand-rose and bright yellow. A dropped ceiling serves to support a part of the indirect lighting and is above the display cases which hold dress and sport shirts. (News Photo)

Service for three years. After four years in Enid, Okla., with the S&Q Clothiers in the shoe department, Gantz returned to Pampa, where he has been for the past two and a half years with S&Q. The new store, of ultra-modern design, is stocked for the opening with about 1000 suits and other merchandise and accessories. The floor is of inlaid tile except the shoe department, which is carpeted. The main suit line will be "Timely." Others will include Style - Mart, a less expensive garment and Hickey - Freeman and Hollywood. Shoe lines will include Nunn Bush and Edgerion. Stetson and Stevens has; McGregor Sportswear and Van Hussen shirts will be stocked.



J. C. DANIELS, owner of Bel-Aire Store for Men, is a well-known figure to Panhandle people for his various business enterprises. His new store is located on the ground floor of the Hughes Building. Prizes will be given during the formal opening of the Bel-Aire. Other Daniels' enterprises include the Lincoln-Mercury agency here and in Shamrock, Radio Station KPAT and a finance company. (News Photo)

This Time In The Hughes Building:

J. C. Daniels Opens Still Another Enterprise In Pampa

JCD has done it again! The latest J. C. Daniels enterprise will open on the ground floor of the Hughes Building under the name of Bel-Aire Store for Men. Daniels is a well-known figure in the Panhandle for his various business enterprises. Since coming to Pampa 15 years ago, the young and progressive business man has grown from a mechanic to one of the biggest names in Panhandle industry.

His first business in Pampa which burned in 1947. He replaced his used car lot with the Lincoln - Mercury dealership on E. Tyng. In 1950, Daniels' was recognized nationally as the youngest Lincoln - Mercury dealer in the United States and won first place in the company contest for selling the most cars. Daniels has since opened another automobile agency in Shamrock similar to the one here.

In March this year, Daniels branched out into another field — radio. Radio Station KPAT, a Liberty Network affiliate, on N. Hobart, is a 280-watt station. The \$125,000 building and

equipment is completely modern and is built for adaptation to television. Besides his Pampa concerns, Daniels is serving on the board of directors for four insurance companies over the country and is owner of a finance and insurance company here. His family consists of a wife, two sons and a daughter. Daniels is president of this newest organization with George Lott as general manager and Shelby Gantz, assistant. Lott has been in the business of selling men's wear for 12 years. He was formerly employed in Amarillo at Cobb - Reddoch Men's Store. Gantz is an experienced salesman in men's wear, also. In 1925 he was associated with Keys and Thomas. He went into partnership with Bill Frazer in 1936 and sold out in 1939, when he went into the Army Exchange



GEORGE LOTT, manager of the Bel-Aire Store for Men, has had 12 years experience in selling men's clothes. He was formerly employed at Cobb-Reddoch Men's Wear in Amarillo. He will be assisted in the new store by Shelby Gantz, a long-time resident of Pampa. (News Photo)



ARTISTIC PLUMBER — Albert Childers, 416 N. Hobart, sketches two characters on the wooden inside of the Hughes Building elevator before it is taken out. Childers worked as a plumber on the building, and sketched other drawings on various walls of the buildings in his spare moments. One wall in the part of the building that is to be a hardware store was covered in sketches, but has been covered with plaster.

Cool Stylemart Suits

... for an enjoyable summer!

Nylon and Rayon Cords

34²⁰

in Blue and Tan

Single & Double Breasted

Most have extra trousers at **\$9²⁵**

Bel-Aire

Store for Men
Ground Floor Hughes Bldg. Phone 2600

HOURS:
Mon. Wed. Thurs. Tues. Fri. 8:30 a.m. - 6:00 p.m. 8:30 a.m. - 9 p.m.
Sat. 8:30 a.m. - 7 p.m.

Bel Aire STORE FOR MEN

Now Brings The Men of Pampa

PLATEAU SUITS

BY **Timely Clothes**

with the advantage of **BALANCED TAILORING**

We know a good thing when we see it. So do the makers of Timely clothes. We chose this famous brand because we consider it one of today's great clothing values. They chose the Bel-Aire store for men because of the management's reputation for service, for quality, for friendly customer relation. If you want clothes whose smart lines STAY smart for extra seasons of wear, come in and let us show you Timely clothes with balanced tailoring... the famed technique that combines hand needlework (for soft flattering lines) and machine sewing (for extra strength). We know you will like Timely Clothes because of their style, their enduring good looks, their fine woolens, and above all their economy. We are so certain of the value of this suit, that we invite you to compare it with any suit selling for \$90 to \$125 and prove to yourself that the Plateau is today's best value in men's suits, especially if you are hard to fit.

\$69⁵⁰

Is Nationally Advertised

BALANCED TAILORING MAKES TIMELY CLOTHES LOOK BETTER ... LONGER

Plateau Suits by Timely Clothes ... the suit with weightless feel.

Bel-Aire

STORE HOURS — Monday, Wednesday, Thursday — 8:30 a. m. to 6 p. m. Tuesday, Friday 8:30 a. m. to 9 p. m. Saturday — 8:30 to 6 p. m.

STORE FOR MEN
Ground Floor, New Hughes Building Phone 2600

Career Of Dick Hughes A Rocky Road From Obscurity

Builder Began Life In Crude Dugout; Education Slowed

By HENRY S. GORDON

From obscurity and a dugout to national prominence in concrete and steel.

Briefly, that is the story of a man brief in stature but long in accomplishments.

For it was a crude little dugout near Berger that the spark of life jumped into a posthumously born babe later christened Richard George Hughes.

There was nothing favorable about this birth — his father and grandparents were killed in a tornado six months before while attending a family reunion in Oklahoma. The same tornado critically injured his mother; she was not fully recovered by Nov. 24, 1905, when he was born. The family was in serious financial straits at the time and remained that way for many years.

In 1906 Mrs. Hughes sold their near White Deer where Dick started school. He went as far as the tenth grade and finished his high schooling at Clarendon where there were enough boys to make a football team.

Like most normal boys, Dick liked sports. He played some football but fared better on the baseball diamond and basketball court than he did on the gridiron.

In the spring of 1922 Dick won his sheepskin at Clarendon High School and entered West Texas State at Canyon. Three months before graduation, in 1926, he was hit with TB and hospitalized. It kept him from graduating.

But that didn't stop him. After his release from the hospital he moved to White Deer to "batch it" on a farm until he had fully regained his health.

By April, 1928, he was in Pampa, married and in the insurance business. It was tough sledding even in the boom days.

As the years rolled by he tried, his wife helping him, to make "a go of it." But somehow or other Dick couldn't seem to make the insurance business alone accomplish his ultimate goal.

Seeing rents and housing costs spiral upward, Dick "got the urge" to build houses for young couples they could afford to buy or rent. This urge was an offshoot of Dick's love, devotion and faith in the Pampa country.

He has devoted more than his share of time to civic work, locally as well as on a statewide and nationwide basis. A member of the Pampa Rotary Club, he served as editor of the "Rotospokes" for several years. He was also a charter member of the Pampa Jaycees and a national director of the organization.

In spite of his own financial reverses, Dick served as finance officer of the Adobe-Walls Area

Council, Boy Scouts of America. During that time he put the council on its feet after conducting the first successful fund raising campaign the organization had tried. He was later elected president of the council.

In addition to that he took an active part in chamber of commerce work and served on the advisory board of the Salvation Army.

The dynamic spirit wasn't quenched with that. He was, and is, a natural born builder — a man who dreams along practical lines; to write the story first then print the book; to draw the plan, to mold the brick and fashion board, then build the house.

The fact that he once sank in the red to the tune of \$50,000 failed to daunt him. He promptly called a meeting of his creditors in City Hall and told them, in no uncertain terms, to "get off his back" and let him earn some money to pay them off.

Slowly the insurance business grew. So did the house building. One day, in the middle 30s, as he sat in his windowless office that boasted one small light in the ceiling — it almost ruined his eyesight — he vowed to build an office building with windows every 12 inches.

Dick's first attempt at this, in 1934, was a miserable failure. His first idea was to erect an office building at the site of the old Johnson's Care, N. Cuyler and E. Kingsmill.

"I remember," he recounted last week, "how I told the late Hub Walker, then postmaster, of my plan. Hub told me it reminded him of the fellow who wanted to enlist in the Army as a major-general instead of as a private I never forgot that."

By 1940 he was in the insurance

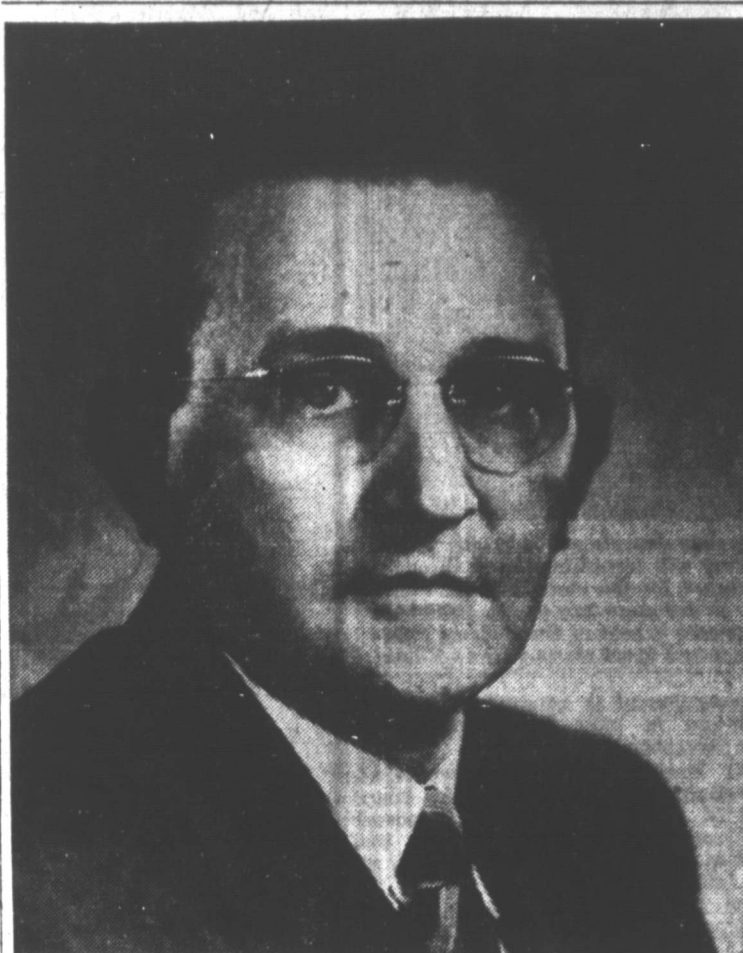

RICHARD GEORGE HUGHES, Nationally known Pampa builder, this weekend is seeing a dream come true as he plays host to Pampa and area visitors at the formal opening of the Hughes Building, six story concrete and steel office building of ultra-modern design. Hughes first got the idea for the building as a struggling, young insurance agent as he sat in a windowless and poorly lighted office in the mid 1930s. (Smith Photo)

and loan business and planning on a building that would house Sears and Roebuck. The war spoiled that. To Dick it was just another temporary set-back and by the following year he was in the house building game.

The housing project, part of his urge to build houses cheap enough for those unable to pay the sky-high prices for them, was first started in what is now known as the Hughes-Pitts Addition. He considered it part of a chamber of commerce project of his own, and purchasing 20 acres of land he subdivided them into 101 lots.

The corporation that first started was known as Hughes-Pitts Inc., and with Dick as vice-president; John Pitts, secretary; W. E. Dixon, treasurer; and members Reno Stinson, Hollis Keyes, Neal Garrett and James F. Smith it launched its first housing program on April 4, 1941. Addition, came the Dean Addition of 10 houses. The houses

then sold at \$250 down and \$17.00 per month.

Financing of these was done via the government loan method. From there Dick began to mushroom and spread. To date he has built 875 homes in Pampa alone.

Berger, too, has felt the dynamic pressure of this little big man. To date he has built 1,700 homes there; a community shopping center that now has a five and ten cent store, grocery store, drug store and doctor's clinic all doing a bustling business. He disclosed recently he definitely plans to add to the center.

Faith Village in Wichita Falls is another example of Dick's long-range thinking on housing projects. The addition, named after the slogan of Wichita Falls, "The City That Faith Built," caught on when the project started. Now, everybody in Wichita Falls knows its exact location even though it is less than half-way finished. Of the 1,500 houses contemplated, only 600 have been completed or under construction — biggest bug-a-boo being National Production Administration interference.

Besides the 875 houses Dick has built in Pampa he has also placed the first plans of two community shopping centers here on the drawing board. One will eventually be located on Duncan, near Central Park; the other at the corner of W. Francis and N. Hobart.

His home building ventures have been the smallest in Amarillo where he has completed only 25 houses.

The Pampa builder was definite in that he will be doing more building.

Where? He's not saying right now. But, while building he is still dissatisfied with himself declares, "I haven't made it yet."

All this irrespective that he made one of his fondest dreams come true — to build a building with windows every 12 inches. The new six-story Hughes Building has windows every 14 inches.

He was unable to come down to that 12 inch space from an engineering standpoint. Even with the windows spaced as close as they are took extra engineering and construction. The structure has its main support inside instead of through its walls as ordinary buildings have.

His intense activity and doggedness has also brought him nationwide renown.

One of five elected officers of the 21,000-member National Home Builders' Assn., he serves the organization as secretary and member of the executive board. He is also treasurer of Housing Securities Inc., an organization for clearing house mortgage loans with headquarters in New York. The latter makes frequent trips to New York City and Washington, D. C. necessary. Dick estimates he makes at least two trips a month to New York, and Washington at least once a month.

As the limelight hit him squarely he learned it also meant sacrifices — sacrifices such as giving up evening card games "with the boys," calling time out at his leisure for a cup of coffee or cigarette chatter. His numerous interests — as diversified as his enterprises — keeps him on the go from morning to night.

If he isn't attending a meeting or flying on some business mission, he's busy directing one or more of his several projects.

One close associate recently said of him: "He often bemoans the fact that he can't get loose long enough to deal out a few hands with the boys or leisurely sip a cup of coffee over the counter, and to chatter idly with his friends."

Such is the price of success, prominence, and responsibility. However, success has not gone to his head. When he can, he'll talk to anybody regardless of their station in life. In short, he is as big inside as the state he loves even though his shoes support a



MAN-MADE GEMS—Carroll F. Chatham, of San Francisco, examines his "bull" emeralds, attested as true gems by the U. S. Bureau of Standards and Smithsonian Institute.

Gambler's Charges To Close Today

government expects to close its case against gambler Mickey Cohen today on income tax evasion charges.

In a surprise move, U. S. Atty. Ernest A. Tolin moved yesterday day for dismissal of similar charges against Cohen's wife Lavonne. Judge Ben Harrison granted the motion.

Tolin told the court that evidence in the case presented so far "has not lived up to my expectations."

The court also granted a defense motion to dismiss two counts which charged Cohen with "aiding and abetting his wife to evade income taxes. Cohen now is charged with \$156,000 for the years 1946-47-48, and with filing a false statement in connection with his income.

Almost Anything Happens In LA

LOS ANGELES — (AP) — Barefoot and aroused, Emily Sanchez, a New York girl, stormed into the university division police station and declared:

"I don't like Los Angeles! Anything can happen here!"

In her case, "anything" happened to be the theft of \$900 worth of clothing from her auto—including her shoes.

somewhat abbreviated torso. His entire being amplifies the courage and strength which made this nation great, and that an executive's office is on every worker's tool kit, brief case or desk drawer.

Design Is Ultra-Modern

The most ultra-modern design and equipment is to be found in the new Hughes Building.

One of the many attractive features of the building is the contrast of the colorful walls and birch doors. The Roddis Lumber & Veneer Co. of Kansas City, Mo., supplied the doors for the building. Some doors and plywood were furnished by Maynard Sash & Door Co.

Mail chutes were made by Cutler Mail Chute Corp. of Rochester, N. Y.

Ceramic tile in the wash rooms was provided by Southwestern Tile Corp. of Dallas.

Grandpa 102 Next Sunday

McHENRY, Ill. — (AP) — Julius Carl (Grandpa) Bruhnke will be 102 years old Sunday.

He isn't sure just how many descendants he has, but he has two great - great - grandchildren and he's pretty proud of that.

Grandpa Bruhnke is in good health. Last year, though, he had a toothache. The dentist who pulled his tooth discovered it was only the second tooth grandpa ever had pulled. He was 100 years old when the first was yanked out.

Born in Germany June 17, 1849, he came to Chicago in 1871. He opened a shoe repair shop on State Street. Later he worked in a Chicago Music store. A widower, he retired 18 years ago

CREATED CUSTOM

In the 18th century, St. Nicholas was supposed to have dropped a purse of coins down the chimney of a poor family. Instead of landing on the hearth, the purse fell into an open stocking that had been hung up to dry. Children have been hanging up their stockings on Christmas Eve ever since.

and lives on an estate owned by his son, A. C. Bruhnke, a Chicago businessman.

Immaculate with his skin and snow white beard, Grandpa Bruhnke looks a little like Santa Claus. He sits and rocks, singing in his strong baritone. He's partial to the Marine hymn, and also sings German folk songs.

He is a chain smoker of cigarettes. He also likes a highball or a glass of beer now and then.

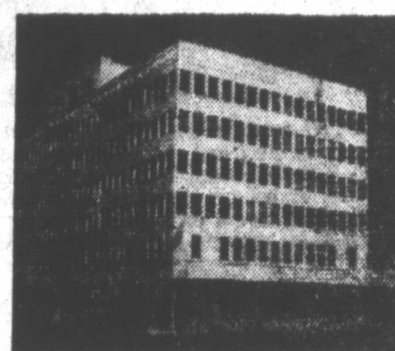

Congratulations

to Dick Hughes, Associates and tenants on the occasion of the opening of your magnificent new building.

We pause in admiration as we view this symbol of confidence in Pampa's future.

Tex Evans Buick Co.

123 N. Gray

Phone 123

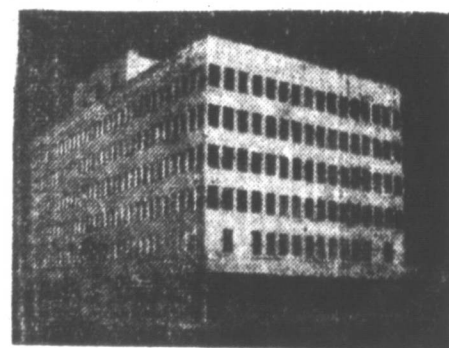

IT'S A FINE EXPRESSION OF FAITH IN PAMPA

The opening of the beautiful new six-story Hughes Building does more than add to Pampa's skyline... it shows an all-out faith in the future of this region; a belief that Pampa will continue to progress along enduring lines

We extend sincere good wishes to Dick Hughes, associates and tenants on the occasion of the formal opening of the new building.

Murfee's

35th Year

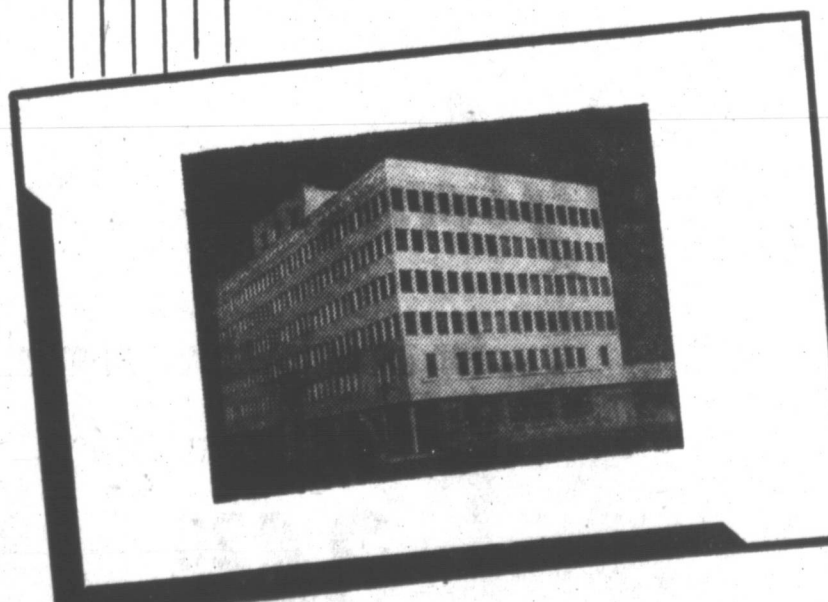

We Wish to Compliment Dick Hughes, Associates and Tenants of the New HUGHES BUILDING.

Your vision and confidence in the future of Pampa has made this architectural feat possible.

RINEHART - DOSIER

Pampa's Largest Exclusive Appliance Dealer

112 E. Francis

Phone 1644

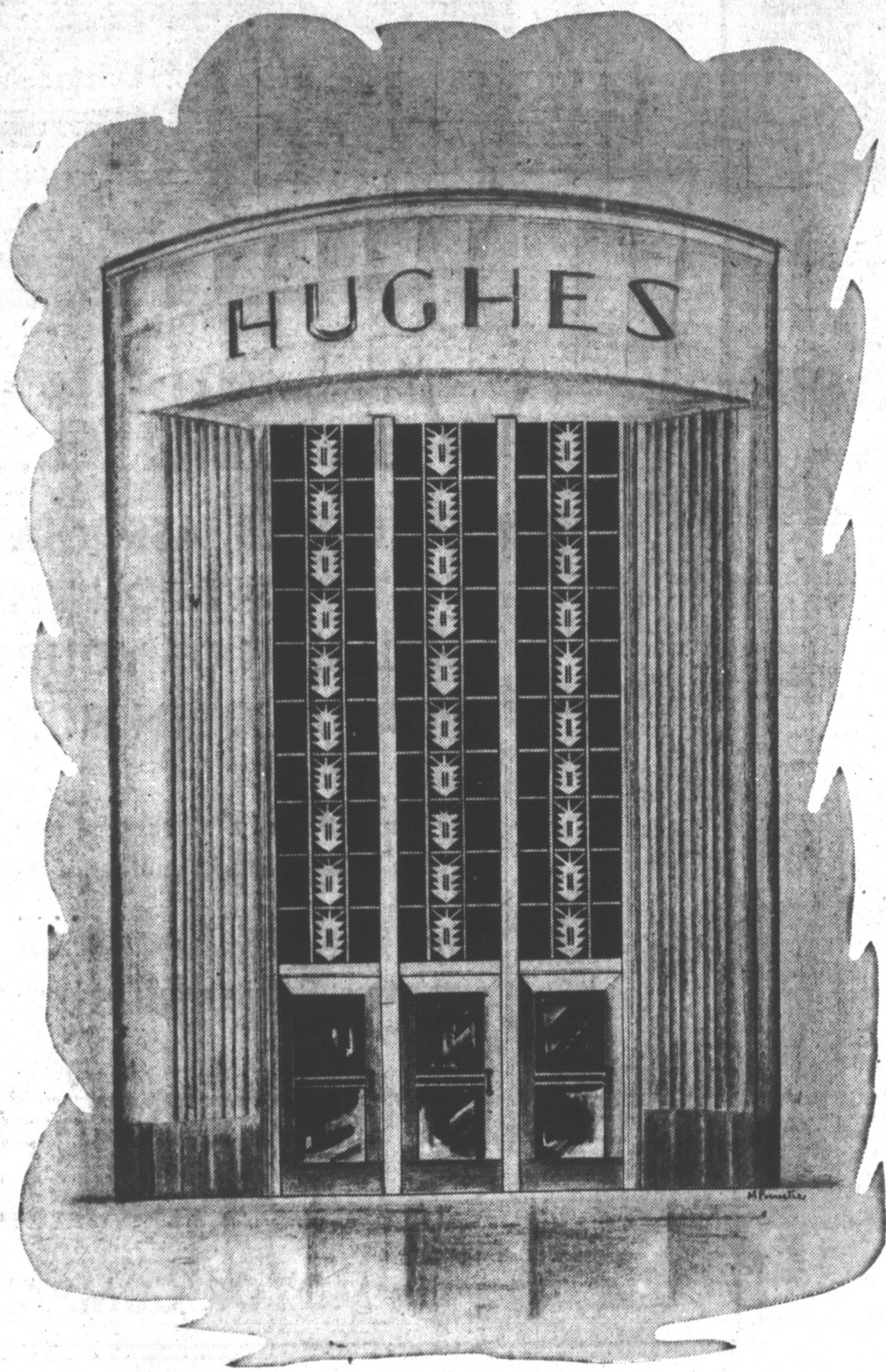

A Symbol Of Faith...

Throughout the ages faith has been an all-powerful force . . . it has settled continents . . . carved cities out of the wilderness . . . faith has made the United States of America the most powerful and productive country in the world.

Faith like this is the kind Dick Hughes had in Pampa . . . it was this belief that has given Pampa the new Hughes Office Building, one of the most modern in the nation.

To Dick Hughes and Associates we proudly offer our congratulations on the great faith that made their dreams come true; may success continue to crown their every undertaking!

- | | | | | |
|--|--|--|---|--|
| ROSS TRAILER PARK
205 W. Brown Ph. 9001 | THE AUTO MART
Across from the Hughes Bldg.
Corner Somerville & Francis Ph. 55 | C. M. JEFFRIES TRUCKING CO.
121 N. Hobart Ph. 418 | FORD'S BODY SHOP
623 W. Kingsmill Ph. 634 | TINY TOT SHOP
105 W. Foster Ph. 906 |
| GUY JAMES SAND & GRAVEL CO.
224 Bldg Ph. 4005 | J. D. WRIGHT & SON
Trucking Contractors
119 S. Starkweather Ph. 908 | JOE DANIELS GARAGE & USED CARS
112 E. Craven Ph. 1871 | WOODIE & JACK — NASH, INC.
114 S. Frost Ph. 130 | PAMPA NEWS STAND
MR. & MRS. M. C. STAPLETON
114 N. Russell Ph. 851 |
| K. COOMBS & SONS
Termite Control
215 N. Dwight Ph. 735 | H. R. THOMPSON PARTS & SUPPLIES
312 W. Kingsmill Ph. 108 | SHEPHERD SAW & LAWN MOWER CO.
612 E. Field St. Ph. 4233 | JANE FOUNTAIN BEAUTY SHOP
1129 Mary Ellen Ph. 476 | SERVICE CLEANERS
OLIVER JONAS, Owner-Manager
312 S. Cuyler Ph. 1290 |
| ELROISE BEAUTY SHOP
ELOISE SHARP, Owner and Operator
1004 E. Browning Ph. 3477 | UTILITY OIL AND SUPPLY
Skelly Distributor
Ph. 3332; Nite 755 Pampa, Texas | HOBBS BEAUTY SHOP
MRS. ZELA ZOE HOBBS, Owner-Operator
303 E. Kingsmill Ph. 1097 | MITCHELL & CABLE SERVICE
Sinclair Products
403 W. Foster Ph. 2364 | KILLIAN BROTHERS
Engine & Brake Service
115 N. Ward Ph. 1310 |
| SUTTLE GROCERY & MARKET
407 N. Cuyler Ph. 127 | CURT'S SOUTHERN CLUB
The Dancing Center of Pampa
On Lefors Highway | LEE'S CAFE
Meals, Lunches, Short Orders
MRS. MATTIE E. FENTON, Mgr.
418 S. Cuyler Ph. 9058 | MRS. BARBER'S HOME DECORATIONS
Drapes, Upholstery, Bamboo Draw Drapes
Ph. 824 | PATRICK'S SCAOOL SUPPLY
"Where Friends Meet"
316 N. Cuyler Ph. 1868 |
| BOSSAY CLEANERS & MATTERS
306 W. Kingsmill Ph. 430 | ELCO GLASS WORKS
Auto Glass Installation
Plate, Window Glass, Furniture Tops
416 S. Cuyler Ph. 1294 | MYRT'S KEEP-'EM-CLEAN LAUNDRY
Courteous Pick-up and Delivery Service
601 N. Sloan Ph. 3327 | F. A. HUKILL & SON
Automotive Electric
522 W. Foster Ph. 437 | EAT A BITE CAFE
Home Baked Pies
312 N. Cuyler Ph. 9329 |
| O AND Z DINING ROOM
Home Cooked Meals
Mrs. Shelton, Mrs. Prescott Ph. 9023 | B. E. FERRELL - J. D. HETHCOCK
Insurance—Farm Loans—Real Estate
109 N. Frost Ph. 341-440-718 | ALAMO HOTEL
MR. & MRS. H. C. HALL, Managers
405 S. Cuyler Ph. 9548 | E. M. KELLER & CO.
Trucking Contractors
735 S. Cuyler Ph. 250 | A. NEEL GROCERY
"Our Business Is Good Foods"
318 S. Cuyler Ph. 1194 |
| L. C. Morgan Chicken & Battery Plant
Chicken Battery Plant—Under State and City
Health Regulations
208 E. Locust Ph. 983 | PAMPA BUSINESS COLLEGE
Mr. and Mrs. Rollo S. Beebe, Owners
MRS. BELLE J. BEEBE, Mgr.
309 E. Foster Ph. 323 | ED FORAN MONUMENT CO.
501 E. Harvester Phone 1182, Box '63 | JOHN T. KING AND SONS
Authorized Magneto Sales and Service
831 S. Cuyler Ph. 287 | THE WAFFLE SHOP
Air Conditioned—Home Cooking
328 S. Cuyler Ph. 9055 |
| EAST BROWNING STREET GROCERY
MRS. JOSEPHINE BLAYLOCK, Owner-Mgr.
300 E. Browning Ph. 363 | ADAMS HOTEL
"Come as You Are"
Ph. 285 | ED'S TRUCK STOP
EDMOND C. DAVIS, Owner & Manager
601 S. Cuyler Ph. 9646 | McENTIRE FRUIT MARKET
Seasonal Fruits and Vegetables
226 W. Brown St. | BELVEDERE CLUB
E. J. HOMBACK, Mgr.
Ph. 9555 |
| BUCKINGHAM OIL CO.
400 W. Brown Ph. 306 | | BELL PEST CONTROL
GLENN RITCHHART, Representative
1316 Duncan Ph. 1649 | THE OLD MILL DRIVE INN
MR. & MRS. A. C. CRAWFORD
Corner Wilks & Hobart St. | VIOLET'S BEAUTY SHOP
Personalized Beauty Service
Phone 2010 |
| CHARLES STREET
1200 Ph. 1111 | | | | |



CARL SHARP, electrical foreman, is pictured at work in the basement in September, 1949. The work had been going on six months at this time. (E. L. Campbell Photo)

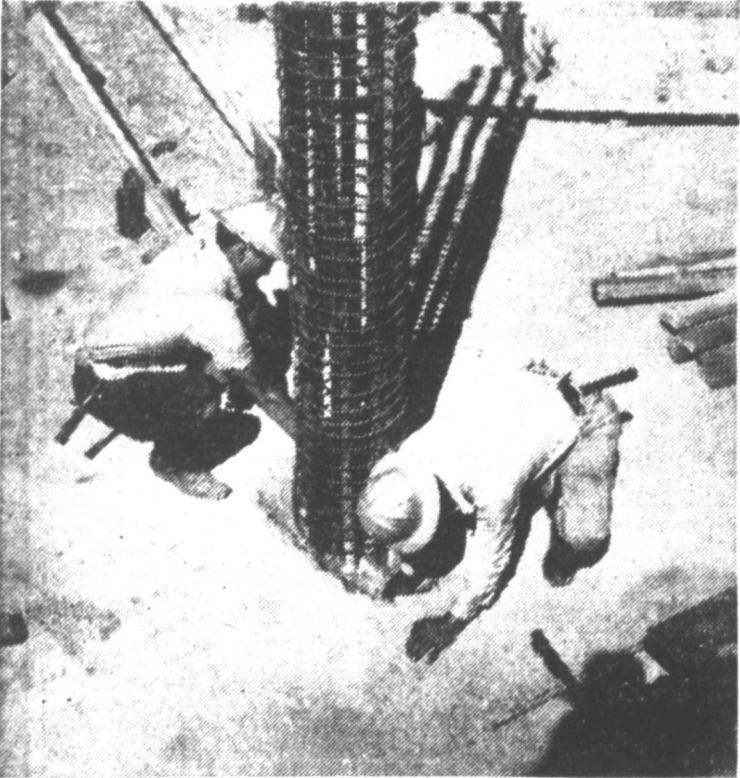

FOCAL POINT — Everything in this picture points to a base column in the basement. For this picture, E. L. Campbell won a prize. It was taken as he walked up a dirt ramp and looked down on workmen, busy in the basement. (E. L. Campbell Photo)

Medicine Is Made From Streptococcus

NEW YORK — (AP) — A new medicine made from streptococcus germs, ordinarily one of man's worst enemies, has been announced by the Lederle Laboratories division of the American Cyanamid Co. The announcement yesterday said the medicine dissolves pus, blood clots and other substances in injuries and inflammations, both external and internal. Gangrene, bone infections, sores and ulcers are cleared up rapidly, the announcement said.

Permit Required For Solicitors

PITTSBURGH — (AP) — Blind or maimed persons wishing to solicit money here in the future will have to secure a permit and wear a special badge. The City Department of Public Safety started the new system after a police campaign to rid the streets of beggars metted several phonies. However, representatives of blind societies pointed out that the state pension to blind persons is not enough. Most blind persons, they declared, depend on soliciting for their living.



ON THE AIR — Coy Palmer, manager of Radio Station KPDN, and Rudy Marti, salesman, give the script a last-minute check before beginning a "very fine" instrument that is just one of the many new pieces of equipment in the station, located in the basement of the Hughes Building. Gordon Anderson is seen in the control room. (News Photo)

Radio Station KPDN Sent Out First Broadcast In 1936

On a night in April, 1936, about 11:30, radio station KPDN was heard around the world in the first broadcast on the local station. The first voice over the new station, owned by J. L. Nunn and

his son, Gilmore, was that of Bill Karn, who is now a producer for the National Broadcasting Company.

R. C. Holles purchased The Pampa Daily News and Radio Station KPDN about a month after it began operation in 1936 under the ownership of J. L. Nunn.

At that time a contest for the best slogan was offered, and Reno Stinson won with the slogan "KPDN at the Top o' Texas." K is the call letter and PDN is for the Pampa Daily News.

R. MacKenzie was the first manager and Herman Kreiger, now of KHUZ in Borger, was the engineer when the local station was built.

Bill Karn produces the "Screen Theatre" Guild of the Air and the "Tex Williams Show" and produced "Baby Snooks" until the recent death of Fanny Brice. At one time he wrote "I Love A Mystery" and "Count of Monte Cristo," both heard over Mutual and KPDN.

Ray Monday was another early personality heard over KPDN. He is now a newscaster on stations in the East. Tex DeWeese, former editor of The Pampa Daily News, was a newscaster here before going to larger eastern stations.

The station was located in the Culbertson Building until moving to the Hughes Building June 1. KPDN operated on 100 watts until it was increased to 250 watts in the early 1940's. Prior to that time the station was on a wave length of 1410, and is now on 1340.

The new suite of offices includes a continuity office, sales office, manager's office, program director's office, reception room, control room and three studios.

The control room holds all new equipment and the operator can reach all equipment without moving from his chair. The compact room has turn tables, relay racks, console, record cabinets and other equipment.

Manager of the local station is Coy Palmer, popularly known as "Uncle Coy." He came to KPDN as staff announcer in August, 1949, was made program director Feb. 1, 1950 and became manager Oct. 1, 1950.

His shows include "Sunshine Man" at 7:45 a. m., "Funny Papers" at 8:45 p. m. and "Lullaby Lane" at 7:45 p. m.

Palmer went into commercial radio in Pueblo, Colo. at Station KGHF as a free lancer. His first program was at KGHS, now KGNC in Amarillo. A graduate of West Texas State College, Palmer taught school in this area seven years before going into radio. He was a football, basketball and boxing coach and principal during that time.

He entered the Navy in February, 1942, and while in the service, produced a net work show on the West Coast entitled "Three Cheers for the Navy" over the Blue network. That later became the American Broadcasting Company.

Palmer worked with a Hollywood picture committee in producing talent shows throughout bases in the San Francisco area, and was also editor of the Treasure Island "Masthead."

While in the North Pacific, Palmer was athletic officer in charge of recreation for personnel.

Palmer was reared in Gray County, and married a Pampa girl. They have two sons.

Kay Fancher, program director, attended Los Angeles City College and may be heard over "Staff Breakfast" at 9:30 a. m. each weekday. His wife is the radio personality Beverly Baines, who conducts "Homemaker Harmonies" at 11 a. m. weekdays. She has done television work and had offers of a Hollywood contract during her radio career.

Rudy Marti and Phil Solberg, salesmen, both attended the American Institute of the Air in Minneapolis. Solberg may be heard over "Central Airline News" at 8:45 p. m. He is a Navy veteran and holds the Purple Heart. His wife is Jan Olsen of "Around the Town" heard at 9 a. m. weekdays. They have two children, a boy and a girl.

"Variety Time" and a 7 p. m. newscast, came to KPDN as an announcer and has since gone into sales. His home is in St. Paul and he is a Navy veteran. Announcers at the local station include Gordon Anderson; Lee Drake and Bert Conway, who has the longest service among the announcers at KPDN. Conway joined the staff in July, 1950, and worked on stations in the Midwest before coming to Pampa. He opens the station up each morning with the 6 a. m. "Family Worship Hour." Conway is married and has one daughter.



JEAN TURNER serves as division accountant for the Hughes companies.

Anderson and Drake are both on their first commercial jobs. Anderson is a Navy veteran and attended the American Institute of the Air in Minneapolis. He has the mid-day shift and may be heard on such programs as "Gordy Gleans for Delux" at 8:55 a. m. Drake is just out of a Los Angeles radio school and is on the night shift, working with Warren Haase on baseball games. Garth Osborn, chief engineer, is the employe with the longest service at KPDN. He maintains all equipment at the station, and worked at KEEB in Jacksonville and KDNT in Stanford before coming here four years ago. He is married and lives at 405 N. Levors. Working closely with Osborn are two engineers, J. T. Pittman and Maurice Drouillard. Pittman was with the Civil Service in San Antonio before coming to KPDN in January of this year. Drouillard has been with the station over three years, and worked at KGKV in Tyler prior to coming here. He is married and has a daughter. Billie Pulliam, continuity writer, started her radio work at KICA in Clovis and has worked at KTNM in Tucumcari and KLYN in Amarillo. She has been in radio four years and received her education at Colorado State College. LaVerne Mott, traffic director, has been in radio two and a half years and worked at KTNM in Tucumcari and KAMQ in Amarillo before coming to Pampa. New offices are decorated in modern colors, following the trend of the new building. A flip of a switch by the pilot of an airplane in distress will automatically turn the craft's radio transmitter to sending a series of SOS and radi signals in a recently invented device.

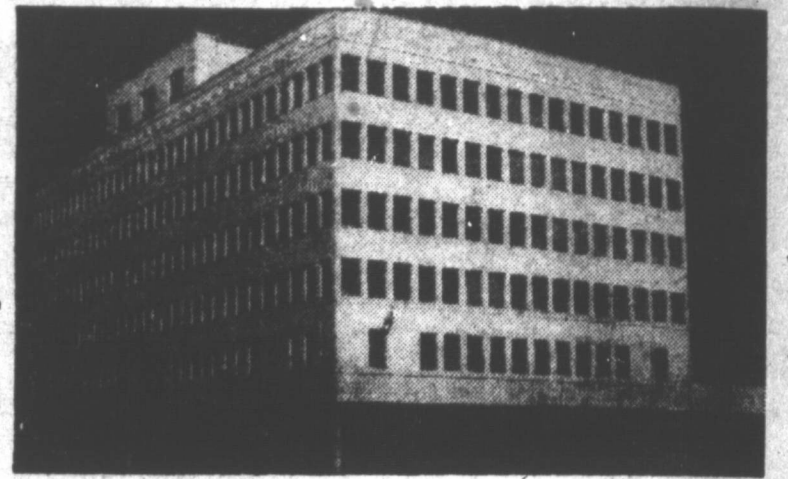

We Salute ...
DICK HUGHES, ASSOCIATES
AND TENANTS ON THE
OCCASION OF YOUR
FORMAL OPENING!

The completion of the beautiful new Hughes Building marks another milestone in the progress of Pampa . . . Pursley Motors are proud to be a part of this Great City, its people and surroundings.

PURSLEY
MOTOR COMPANY

Going Places!

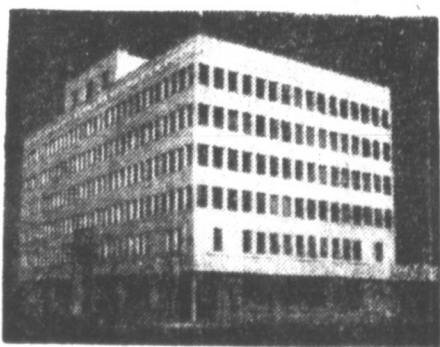

Progress of a community is exemplified in its leading business structures. The HUGHES BUILDING is a tremendous step forward for Pampa and its environs.

We heartily congratulate Dick Hughes, Associates and tenants of the Hughes Building for this great stride toward a GREATER PAMPA!

Montgomery Ward

217 N. Cuyler

Phone 801



A NEW MILESTONE . . .

IN THE PROGRESS
OF THE TOP O' TEXAS AREA

. . . as one milestone to another, we extend sincere good wishes to R. G. (Dick) Hughes and Associates and tenants of the new Hughes Building on their formal opening.

. . . it marks a confidence in the future of Pampa set down in terms all can understand.

Combs — Worley
BUILDING

Hughes Concern A Complex Organization For Building

Chronologically, the Hughes Co. story reads like the business-life story of a man climbing that well-known ladder, finally reaching its top — only to find another rung developing.

In its entirety, the R. G. Hughes organization is comprised of 20 corporations, six partnerships and two individually owned companies — with still more to go, if this progressive man decides to go further.

It started when R. G. Hughes was 18 years old, still a student in West Texas State College in Canyon. He started selling insurance in White Deer.

Two years later, he moved to Pampa as full time representative of the American United Life Insurance Co. This was April, 1928.

In 1939, he organized the Hughes-Potter Insurance Agency, a partnership composed of Hughes, Paul A. Potter and John O. Pitts.

The new firm purchased the M. P. Downs General Insurance Agency and opened a general insurance office in Borger. A year later, that partnership was dissolved and Hughes formed a partnership with John O. Pitts.

The new firm opened a real estate department and began the Hughes-Pitts Addition east of Pampa and the Dean addition in south Pampa.

In 1941 a new corporation was formed and called Hughes-Pitts, Inc. It was organized with M. A. Graham as president. Its purpose was to build defense houses for war workers.

Stockholders included M. A. Graham, Hughes, John O. Pitts, James F. Smith, W. E. Dixon, Hollis D. Keys, Mrs. Letha Northup, Neel Garrett and Reno Stinson.

Now, the stock of all the stockholders in the original company belongs to Hughes and Mrs. Northup.

Demands of the expanding business called for other corporations to be formed. With these various corporations, more than 2800 homes have been built in Pampa, Borger, Amarillo, Guyton, Okla., and Wichita Falls.

All of the corporations except Radio Station KHUZ of Borger and Radio Station KLYN of Amarillo were organized to do various types of business affiliated with the building industry.

For instance, the Great West Lumber and Timber Co. of New Mexico furnished the lumber for the various Hughes companies and in addition, shire lumber to retail dealers in many sections of the United States.

Land is bought and developed into residential lots for use by the corporations as well as sale to the general public.

The Hughes Title Co. handles title insurance for the various Hughes companies and for the public. The same is true of the Monarch Wholesale Hardware and Supply Co., the Monarch Lumber Co. of Pampa, Borger and Wichita Falls and the Monarch Hardware Co. of Pampa.

Hughes was a recently instrumental in organizing Housing Securities, Inc., with offices in New York. The company was organized to serve as a clearing house for home mortgages.

Hughes serves as treasurer of the company and the stock of the company is owned by builders located in practically every state in the country.

Cartrell and Co. Architects, Inc. was organized in 1949 to serve community needs and do architectural work for Hughes Companies.

Hughes serves as chairman of the Texas State Board of Plumbing Examiners, a member of the Texas Panhandle Assn. of Home Builders and is secretary

Chicago to Pampa in June 1950 to take over the job of controller for the Hughes Companies and serve as chairman of the operating committee.

Office manager and tax accountant is Frank M. Micham; M. X. Beard, Jr., is vice-president in charge of construction.

Vice-president in charge of field operations is Ned V. Brookes. K. T. Dunn serves as estimator and business manager of Monarch Lumber and Plumbing Co.

John S. Koonitz serves as purchasing agent for all Hughes companies; E. L. Campbell, credit manager and superintendent of retail lumber yards; Ray Brady, cashier for Hughes companies; Joe Fischer, manager of Hughes Insurance Agencies; Troy Currie, manager of Hughes Investment Co. which handles real estate loans.

Attorney for Hughes Title Co. is Henry Gilchrist, who is a member of the firm of Douglas and Maguire, general counsel for the companies.

Tom W. Farwell moved from



J. W. Thompson, vice-president of the Hughes Companies, is in charge of real estate sales and real estate management. (News Photo)



LETHA NORTHUP serves as secretary of all the Hughes Companies and is the private secretary of R. G. Hughes.

development in Wichita Falls. Hoyt E. West, vice-president and general manager of West Lumber and Timber Co. Chairman, N. M.; Jack Robert, manager of Radio Station KHUZ; Herman Kreiger, engineer and co-manager of Radio Station KHUZ; Borger; Howard Roberson, manager of Radio Station KLYN, Amarillo; Kenyon Brown of Wichita Falls radio advisor to Hughes.

Key positions in the construction of the Hughes Building were held by Paul Camp, superintendent; Riley Maddox, foreman in charge of carpentry work; Carl Sharp, foreman in charge of electrical work; E. Ladd, foreman in charge of plumbing work; D. B. Reev, foreman in charge of concrete and plaster; J. R. McMurtry, foreman in charge of forms; T. Johnson, foreman in charge of steel placement; Gene Rogge, foreman in charge of floor covering; V. T. Griffin, foreman in charge of painting; and B. Cantrell, architecture.



REAL ESTATE — Wade Thomasson, Jr. and Sid Stone, right, look over a map of Gray County, where they have bought, sold, leased, and contracted land for the past 30 years, in the Stone-Thomasson Real Estate and Cattle Co. The two men have a two-room suite on the third floor of the Hughes Building. Stone was at first in the drilling business and was one of the first drillers to contract for Gray County land. (News Photo)

Stone-Thomasson Established Firm

Stone and Thomasson Real Estate and Cattle dealers are of long standing in Pampa and now have offices at 306 in the new Hughes Building.

Sid Stone came here in 1917 as a Ford dealer. In 1920 he went into the real estate business and drilled one of the first wells in this district with Ralph Tipton as his partner.

Since that time he has dealt in leases and brokerage and real estate and cattle markets. Wade Thomasson has been in

Gray County since 1929, but has been in business with Stone since 1926, when he worked out of Amarillo.

Stone and Thomasson had offices in the Frazier Building for a number of years.

Their office suite in the new location has two rooms, simply decorated and modestly designed.

Mrs. Lucille Wilson is secretary to both the men and W. E. Melton is associated with them in their cattle concerns.

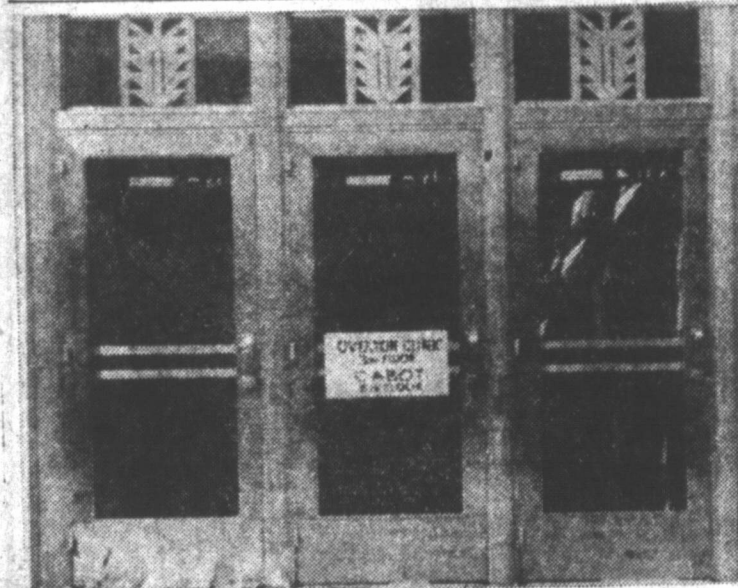

GRAND ENTRY — The entrance to the Hughes Building was decorated with artistic frieze by combining bronze and glass. This picture shows the entrance shortly after it was installed with braces still beyond the glass doors. (Photo by F. L. Campbell)

Says Iran Soldier On Border Patrol Killed By Russians

TEHRAN, Iran — (AP) — An authoritative government source says an Iranian frontier patrol soldier was shot and killed by Russians along the border east of the Caspian Sea.

The informant said an Iranian military commission was sent to the frontier to investigate the incident, which took place three days ago. He said the Russians

reported the soldier was shot because he was found on the Soviet side of the frontier.

The incident came at a time of great tension in Iran, where much agitation against all foreigners is being carried on. The British ambassador, Sir Francis Shepherd, has a just warned Prime Minister Mohammed Mostafegh that continued Iranian propaganda against the British may touch off a powder keg of violence against all foreigners in the southern oil field areas.

The Chamber of Commerce of New York City was formed in 1768 under a charter granted by King George III.

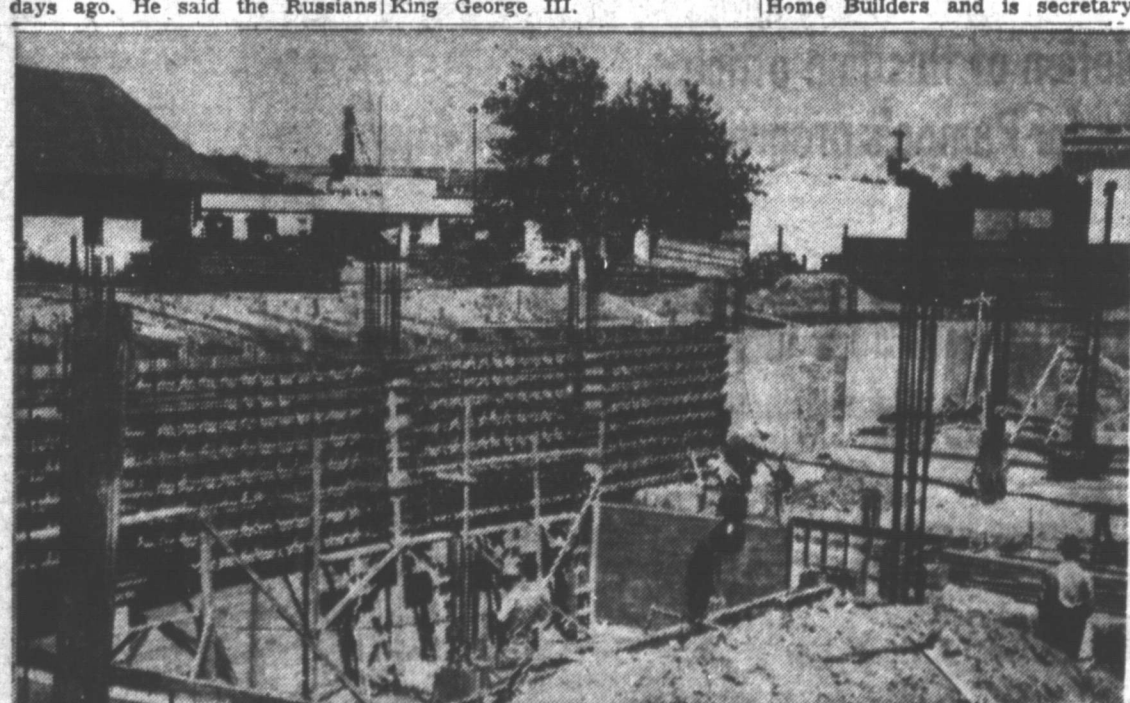

BOILER ROOM — This picture shows the finishing up of the boiler room. This also shows the type of walls used in the basement. The picture was taken in September, 1949. (E. L. Campbell Photo)

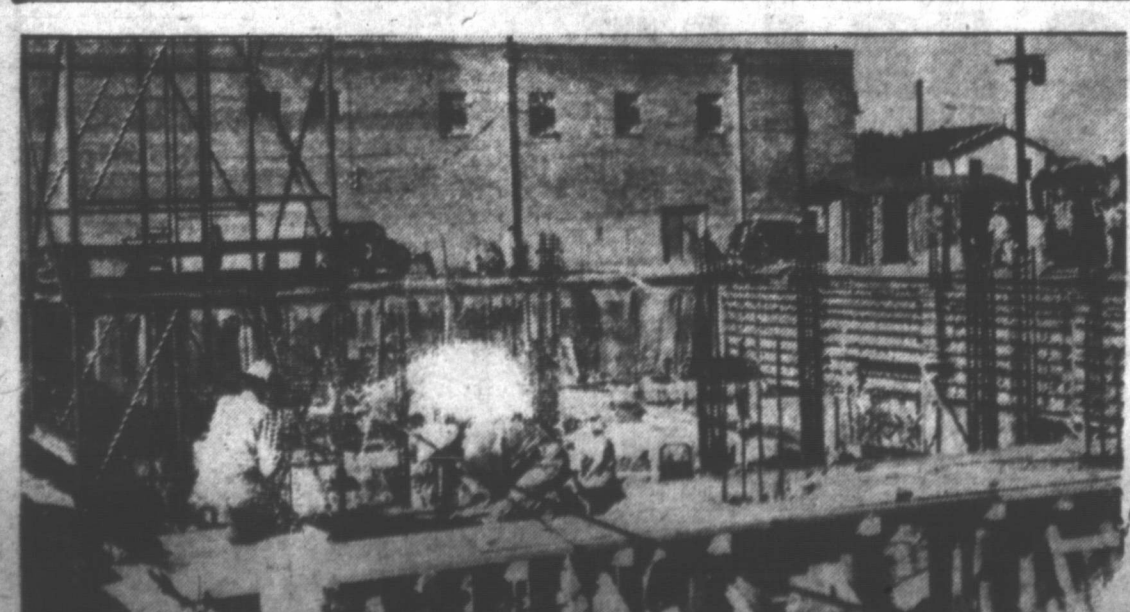

CONSTRUCTION of the building continued in the basement through September. This picture shows that the north wall has been poured. (E. L. Campbell photo)

Welcome Neighbor

We Extend A Sincere Welcome To Our New Neighbors

Dick Hughes, Associates AND THE Tenants OF THE Hughes Building

ALL PAMPA IS PROUD OF YOUR NEW ADDITION TO OUR EVER GROWING SKYLINE

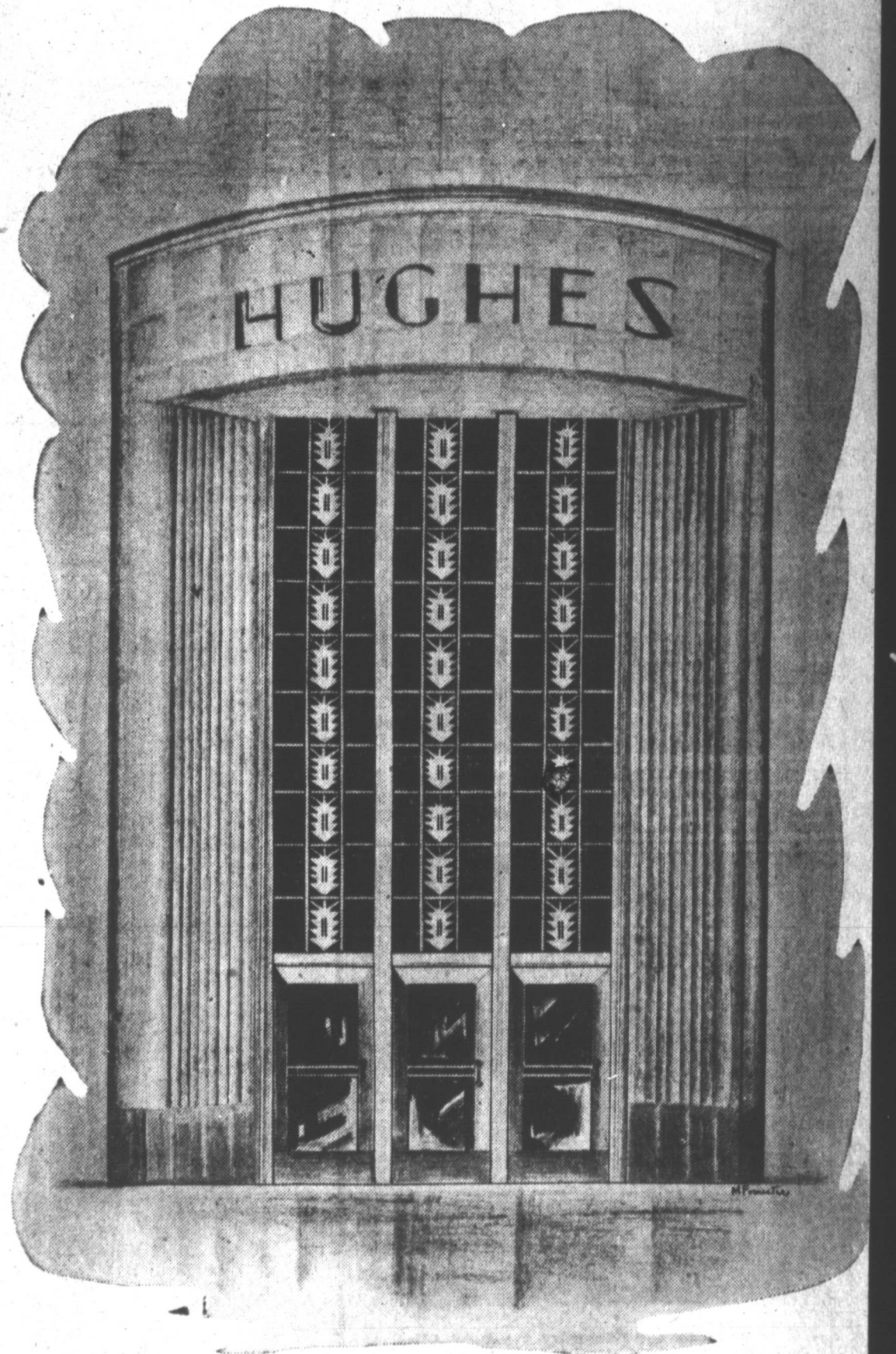

The completion of the beautiful new Hughes Building marks a forward step in the progress of Pampa... a fine new business structure in Pampa's Downtown. Furr Food is proud to be a part of Pampa's downtown area occupying their own building at Somerville and Kingsmill.

AGAIN WE SAY — WELCOME NEIGHBOR

FURR FOOD

Somerville at Kingsmill



PENTHOUSE — The penthouse was started in July, 1950, and is perhaps the only one in this section of the country. It is complete with living room, two big bedrooms, game room, kitchen and bath. (E. L. Campbell Photo)

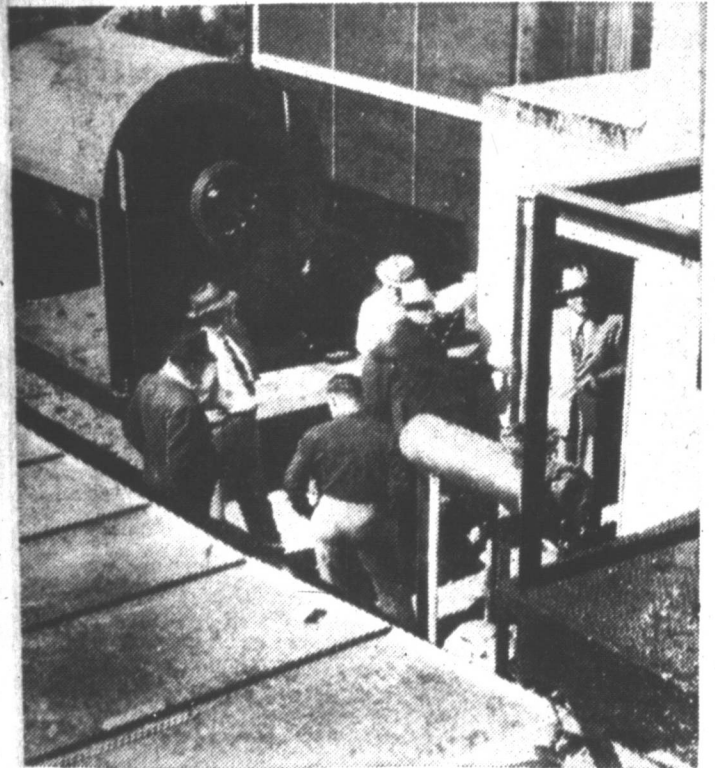

LAST POUR — Dick Hughes pours the last cement from the sixth floor of the building. Hughes' son, Richard, standing right background, looks on. This photograph was made Aug. 8, 1950. (E. L. Campbell Photo)

INSPECTION — Dick Hughes, pictured right, standing in doorway, and a group of associates inspect the conditioning system from the roof of the new six-story structure. In October, 1950, the actual building was nearing completion. (E. L. Campbell Photo)



TOP OF THE BUILDING — This photograph shows a view of transformers that reduced high voltage for all electricity in the building. In January, 1951, the office building was being finished up. (E. L. Campbell Photo)

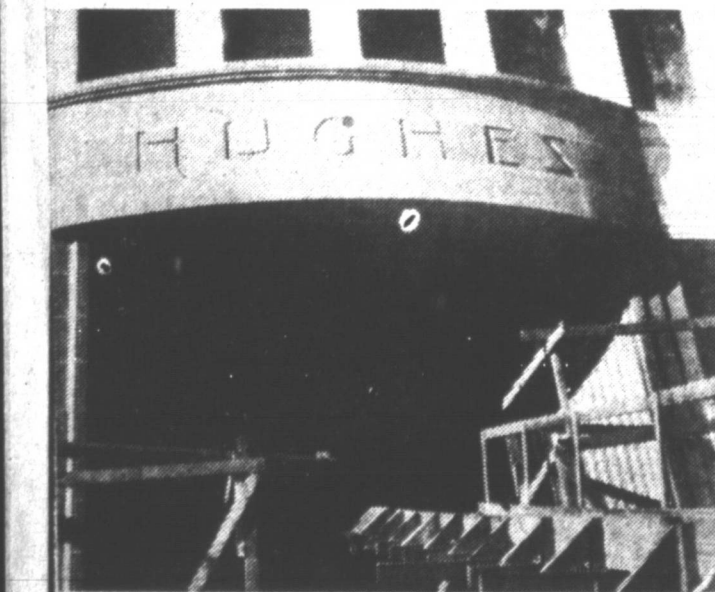

HUGHES — Over the bronze and glass entry, the name of Hughes is carved in a darker terra cotta than the two-foot squares in the building. The Denver Terra Cotta Co. supplied the squares in the building. Each square block was made and fitted together by hand. This picture was made before the building was completed. It was designed by B. E. Cantrell, architect, who created an unusually

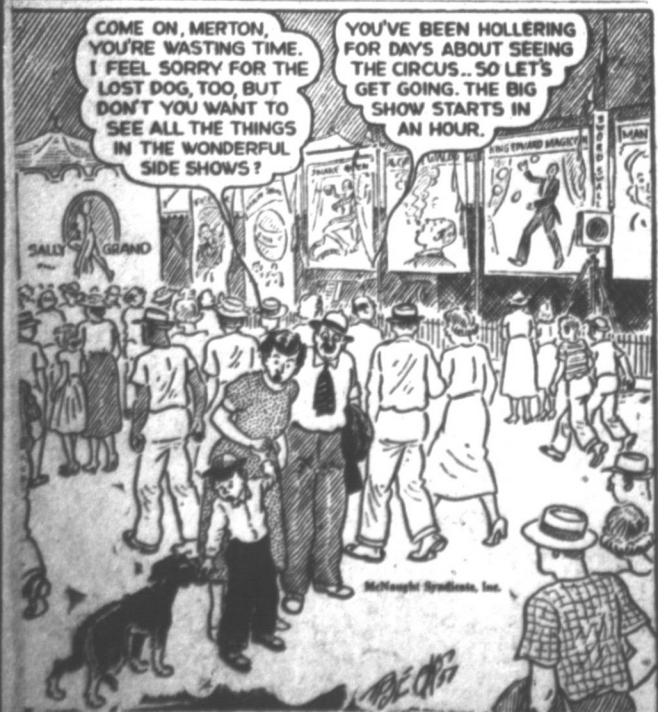

Laurel And Hardy Enjoying Their Return To Popularity

By BOB THOMAS
HOLLYWOOD — (AP) — "Why," exclaimed Oliver Hardy, "it's just like the old days!"
 Hardy, the man - mountain member of the comedy team of Laurel and Hardy, was speaking of their new - found popularity. Their old comedies have been running on television and have created a wholly new audience for them.
 "It's hard to believe," said Hardy. "When Mrs. Hardy and I used to go shopping, I might run into a few friends who would say 'hi, babe!' and that was all. But now I go in the grocery store and I notice the kids staring at me. Then their parents come and say 'Mr. Hardy, my children would like to meet you.'"
 "Right now we're getting more fan mail than we ever got in the old days. And it's all due to television."
 Their TV popularity has brought them a variety of movie offers, including a possible deal with director Billy Wilder. And there are numerous offers for TV.

and Hardy have no rights to their \$750,000," said Hardy, "and I have heard that the films have already brought back three times that amount. I wish I had sold them and his other films to a distribution company, known that Roach was going to sell them. I could have raised enough money to buy them. Our comedies are ideal for television. We always wore the same old costumes, so the pictures aren't dated by the clothes."

Shamrock Laundry Is Sold By Bill Fowler
 SHAMROCK — (Special) — Shamrock Steam Laundry and Dry Cleaners has been sold by Bill Fowler, owner since 1948, to Roger H. Jenkins of Paris and Honeygrove, Texas.
 Jenkins, a native of Memphis, Tenn., is a former salesman of laundry equipment and supplies. Virginia Jenkins, wife of the new owner, also will help operate the business, Fowler said.

Congratulations

A fine building in a
 Progressive growing Community.
 A tribute to the builders and
 to the City of Pampa.

Saunders Company

AMARILLO — TEXAS — BIG SPRING

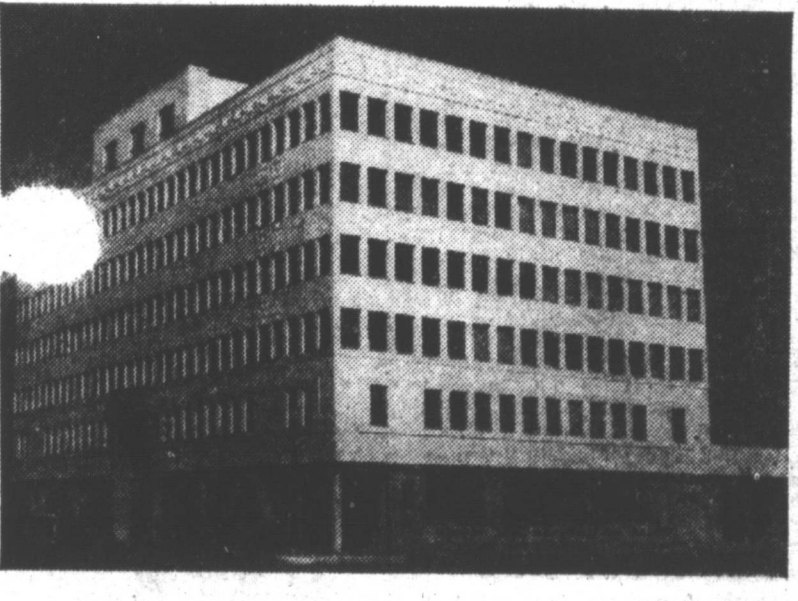

The New Hughes Office Building Is

Patterned for Progress ...!

Congratulations to R. G. (Dick) Hughes, Associates and Tenants on the completion of this fine office building. It sets the pattern for Pampa's progress.

Ready-Mixed Concrete

ALLIED PRODUCTS

Sand & Gravel

DELIVERED

TRANSMIX

CONCRETE & MATERIAL CO.

620 South Russell

Pampa, Texas

Phone 428



MACK'S BARBERSHOP — At work in his new barbershop in the lobby of the main entrance of the Hughes Building, W. M. McWright is shown here with his two assistants. In the center is Vernon Stuckey and at the last chair is Harvey Downs. "Mack" has been in the barbering business in Pampa for a number of years and was formerly located north of the First National Bank. (News Photo)

Opening Has Significance For McWright

The formal opening of the Hughes Building will hold a double meaning for W. M. McWright, owner of Mack's Barber Shop. Located in the inside lobby of the main entrance, in June 1933, McWright became part owner of Mack and Paul's Barber Shop, which was located north of the First National Bank. He has been barbering in Pampa since that time.

Mack's Barber Shop is equipped with five chairs in maroon leather. All the furniture is of chrome and maroon leather and the color is accented with wall of cool pale green.

The shop is air conditioned and serviced with soft water and sterilizers.

Employed in the barber shop are Harvey Downs, Vernon Stuckey and Bee Burgess, Barbers; and Robert and Willie Hood, shine boys.



HUGHES, THE BUILDER — Dick Hughes tries his hand at pouring cement as a worker in the foreground tills the cart. In the right background, Hughes' son, Richard, is walking away. (Photo by E. L. Campbell)



A GREAT DAY COMING — That's what local citizens thought when on Mar. 17, 1949, they gathered around Jimmie McCune, Dick Hughes and Fred Thompson as they shoveled the first dirt in the plot of ground to be occupied by the Hughes Building. The great day is here — June 15, 1951, for two years and three months after the groundbreaking, the Hughes building is staging a grand opening. (Photo by E. L. Campbell)

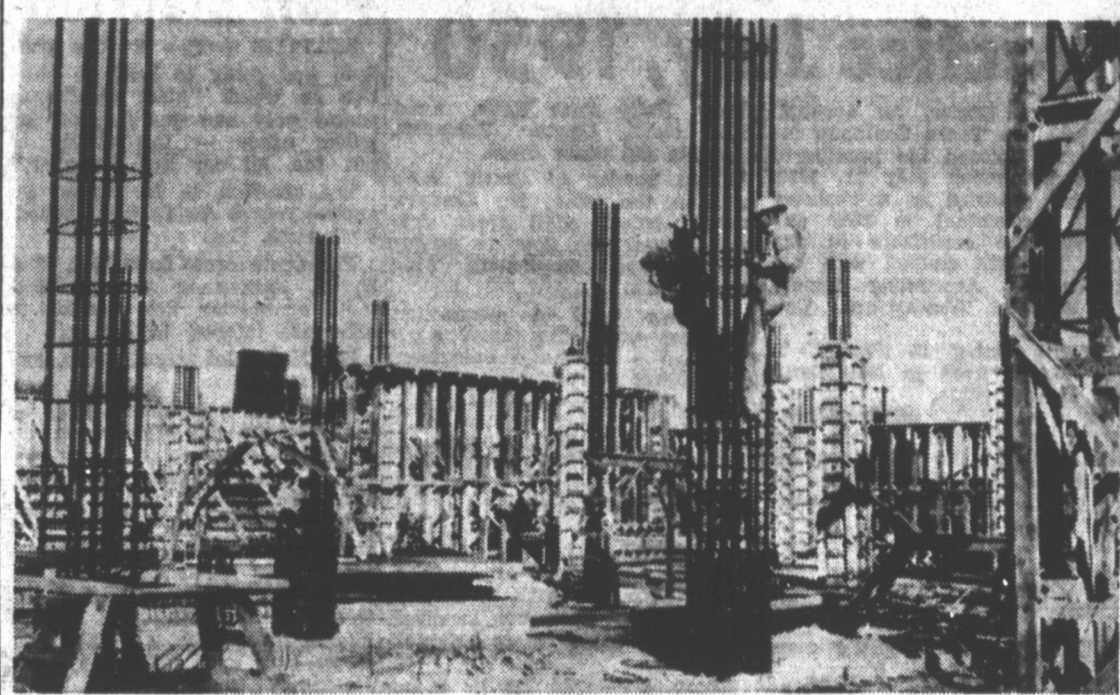

FIRST FLOOR — Work on this floor began in November, 1949. Here two workmen prepare two columns that will go straight up through the building. The steel frames will be boxed in, then filled with cement. (E. L. Campbell Photo)

Solons Protest Armed Force Power Waste

WASHINGTON — (AP) — Investigating senators have protested what they call "a waste of physically fit manpower" in all Armed Services.

A spot check at 16 Army, Navy, Air Force and Marine training centers, a Senate Armed Services subcommittee said, disclosed 95,784 enlisted men and officers in jobs or duties which non-combat personnel could fill. It referred to these men as a "chair corps."

Chairman Lyndon Johnson (D-Tex.) of the investigating group said "These men represent a waste of physically fit manpower which this nation cannot afford."

With the backing of his subcommittee in a biting report to the Senate, he called for a sharp revision of manpower policies in the Army, Navy, Air Force and Marines.

The report urged that thousands of jobs now filled by "comparatively qualified" men be given to



JOE FISCHER is manager of the Hughes Insurance Agencies.



M. K. BEARD, JR. is vice-president in charge of construction of the new Hughes Building.

less able bodied or "limited service" men, to women in the armed services or to civilians.

"Today a high percentage of America's finest manpower strength is desk-bound, confined to paperwork or mere 'housekeeping chores,'" the report said. "We cannot meet the challenge before us with such a heavy percentage of our strength seated in chairs."

In the 16 training camps checked — a small part of the nation's hundreds of military installations — committee investigators were reported to have found the "equivalent of three to five divisions."

"In other words, sitting at desks, working in kitchens, carrying messages, driving automobiles, operating motion picture machines, running PX's (post exchanges), and doing similar jobs, are nearly enough men to fill our commitment to Europe," the report said.

In Washington alone, the report said some 3,212 "chair corps" soldiers are assigned to various headquarters.

The policy of rejecting professional baseball and football players and other athletes because



V. T. GRIFFIN, foreman in charge of painting, is responsible for the artistic and varied color schemes carried out in various parts of the Hughes Building.



BILL LADD was the foreman in charge of plumbing work in the Hughes Building that was under construction slightly over two years.

of minor physical defects drew caustic criticism.

"A man, physically able to play baseball or football daily is physically able to make a worthwhile contribution to the strength of the nation," the report said. "Likewise a man physically able to work daily in any profession or trade as a civilian is usually able to perform the same duties for the military."

In asking a sharp increase in use of "limited service" men, the report urged the military to follow the system of business and industry in utilizing most available workers.

"Obviously, as a matter of logic, it does not necessarily follow that a man unfit for the front lines is, at the same time, unfit for the armed services," the report said.

The draft — universal military training bill passed by Congress and awaiting action by President Truman would lower the physical and mental standards used during World War II. This is expected to provide 150,000 men previously rejected by selective service.

Old spare automobile tires take on a more presentable appearance with an application of black liquid shoe polish.



FORESIGHT

The progressiveness and stability of purpose shown by Dick Hughes and Associates in the erection of this beautiful new office building will prove a true criterion of standards for others to follow.

We are proud of this privilege to add to the list of appreciative Pampans our congratulations to Dick Hughes and Associates for their outstanding example of foresight and confidence in the future of Pampa.

ELMER'S SUPER MARKET

ELMER FRANCIS, Owner

Record Seen In Cigarette Output

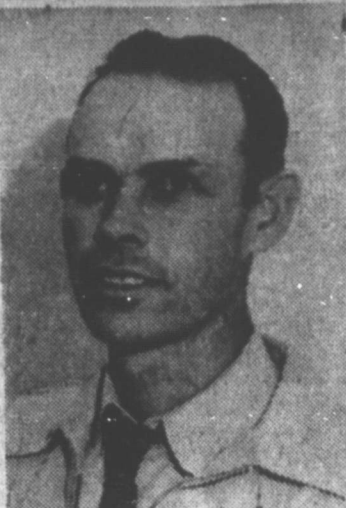

WASHINGTON — (AP) — American cigarette production is expected to reach a record high of 410,000,000 for the year ending June 30 — an average of some eight to ten smokes a day for every person in the country.

Tobacco manufacturers turned out 383,000,000 cigarettes in the 1949-50 year, and 390,000,000 in 1948-49.

These figures are cited in the Department of Agriculture's May report on the tobacco situation. The report, put out last night, said "consumption of cigarettes per person aged 15 or older increased 27 percent from 1925 to 1950."

GENE BOGUE was the foreman in charge of floor covering in the construction of the new Hughes Building.

Congratulations

to Dick Hughes, Associates and Tenants of the New Hughes Building!

With the Hughes Building as a note of solid confidence in Pampa's future, we are aggressively inspired to go along in the interest of self and community to the achievement of visions such leadership may have.

Leder's Jewelry

LaNora Theatre Bldg. Phone 960

Congratulations

To DICK HUGHES, ASSOCIATES AND TENANTS OF THE NEW HUGHES BUILDING

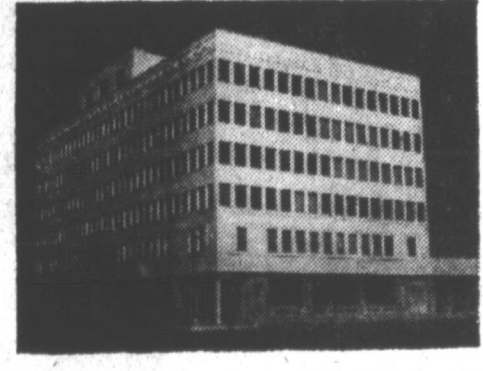

On their magnificent new offices. All Pampa may point with pride to this symbol of progress and cornerstone of the future. Best wishes for your continued success.

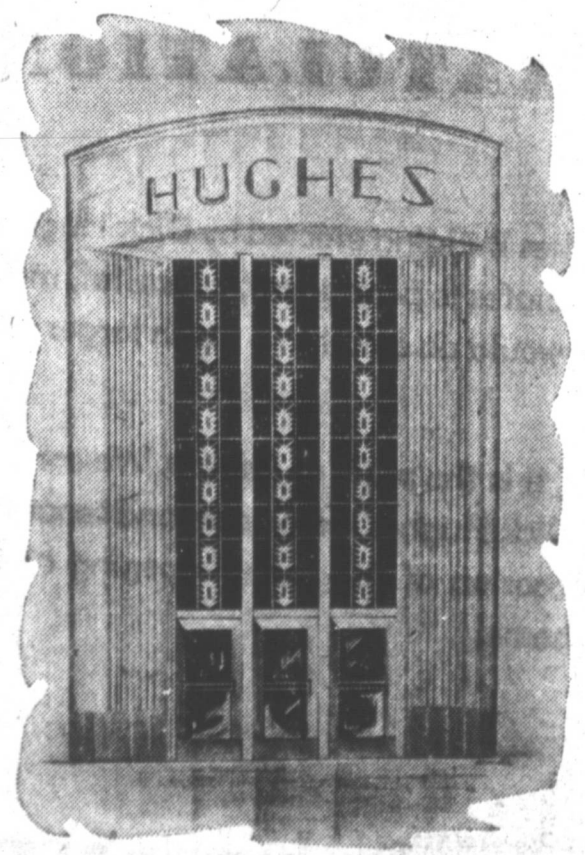

Texas Furniture Company

Quality Home Furnishings



H. PRICE DOSIER — Certified Public Accountant, discusses a project with his secretary, Miss Betty Anne Wells. Dosier was employed by the Texas Company 25 years before entering the practice of public accounting July 11, 1950. One wall of Dosier's private office, located in Suite 208, is covered with floor to ceiling windows with colorful drapes. (News Photo)

Nine Words Started Hughes On Quest For Million Dollars

It took just nine words to start Dick Hughes on a quest for a million dollars.

Prior to the time the words were spoken, Hughes was interested in people and community projects and his own personal finances took a back seat.

But that all changed in the course of a few seconds.

It came about when Hughes and a group of local business men were discussing plans to make Pampa a bigger and more prosperous town by inducing industry and other businesses to set up here.

Hughes told the group he thought the best way to make the community grow would be for local men to put up the money to back a business. "The way I saw it," Hughes said, "was that the community must grow from within. My idea was to have business men of the town induce other businesses to come in by putting up part of the capital to get them started."

It was during this discussion that the nine words were spoken. Hughes had tried to sell the group on his idea of putting up money. When one of the men asked:

"How much are you going to put up, Dick?"

"Right then," Hughes told the News, "I made up my mind that if I was going to put across the things that I wanted for this community, I would have to have some money."

"I started out with a five year plan to make money. I resigned from all clubs and other civic organizations and began to concentrate on building up my capital. That was 10 years ago this past April."

He glanced around his office in the new Hughes building and smiled. "I guess it worked out all right," he said.

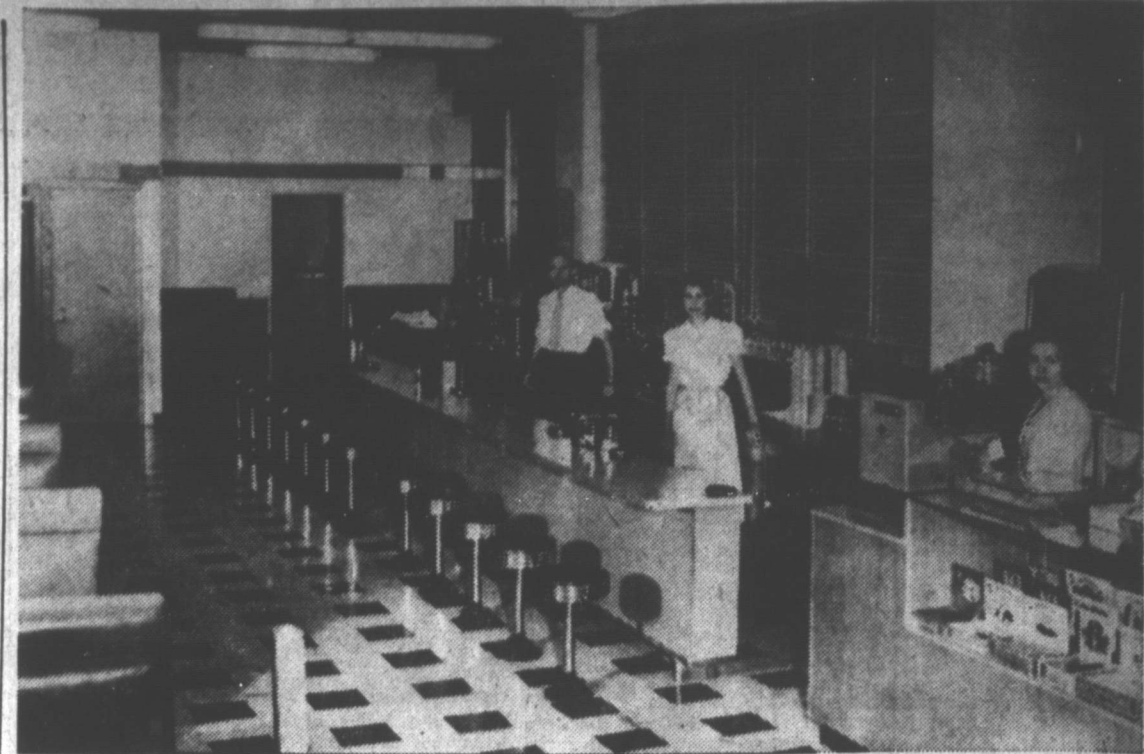

FOUNTAIN SERVICE — This is the fountain in the Malone-Keel Pharmacy on the ground floor of the Hughes Building. Joan Enloe is a cashier and waiter pictured are Faisy Turner and John Mosely. The service includes special lunches, sandwiches and fountain drinks. At the extreme left may be seen a part of the booths and in the background is the kitchen and other booths. The Pharmacy has a registered pharmacist in the prescription department at all times. (News Photo)

Dosier Began Public Practice July, 1950

H. Price Dosier, an accountant with the Texas Company for 25 years, entered the practice of public accounting July 11, 1950.

Dosier qualified as a Certified Public Accountant in 1932 and received the certificate in August, 1948. He studied with the International Accounting Society and attended Weatherford College.

Before coming to Pampa in 1940, Dosier lived in Fort Worth and Breckenridge.

He is a member of the Texas Society of Certified Public Accountants and the American Institute of Accountants, one of the oldest national societies besides the bar association.

The new offices, located just over the Hughes Building entrance, are in Suite 208. A section

Nightly Blackouts For Singapore Folks

SINGAPORE — (AP) — Just about every night in Singapore, there are electric power blackouts — but nobody gets any advance warning.

The municipal electrical engineer announced he couldn't tell people what areas were going to be affected "for security reasons."

In other words, Communist terrorists might step up their activities if they knew in advance what sections of Singapore were going to be without lighting at any specified time.

Chigger Detector Is Revealed

WASHINGTON — (AP) — When chiggers cause that itching sensation after you come in from a jaunt around your neighborhood, you may wonder where you picked them up.

Entomologists of the U. S. Department of Agriculture suggest a simple detecting device for such emergencies. To locate a chigger-infested spot they advise placing a piece of black cardboard edgewise on the ground where chiggers are suspected. If you can see small yellowish or pinkish mites moving over the cardboard and accumulating on the upper edge, you've hit home.

Three new insecticides have proven better than sulphur for controlling the pests. They are chlordane, toxaphene and lindane, the department states.

Seattle Kids Plan Election

SEATTLE — (AP) — Seattle children are going to hold an election in which "most candidates possess only one qualification for public office — the ability to put the bit on the taxpayer."

The election is to choose an animal mayor for Seattle's Woodland Park Zoo.

The quote came from Mrs. Kay Byrne, spokesman for organizations sponsoring the election to stimulate interest in the zoo.

She had a lot more quotes, too, such as:

"The otter's campaign may be managed by the Washington Ottermobile Assn. . . . it will be an honest election with no Cheats."

Mrs. Byrne, with straight face, said "some of the candidates already have recklessly guaranteed their constituents all sorts of things if they win — a bale of hay in every stall, old cage pensions, bars open on Sundays and holidays."

Toucan play at that game.

All In Day's Work

FONTANA, Calif. — (AP) — Sheriff's officers got the bird when they investigated a report that a mysterious object wrapped in a white sheet had been tossed from a car. Unwrapping the package, the deputies found several very dead chickens.

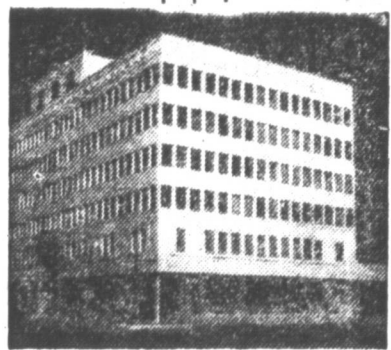

Congratulations

AND BEST WISHES

DICK HUGHES & ASSOCIATES
Tenants of the Hughes Building

We know how proud you are of your new quarters. We are just as proud of this beautiful addition to Pampa's business district.

JOHNSON'S CAFE

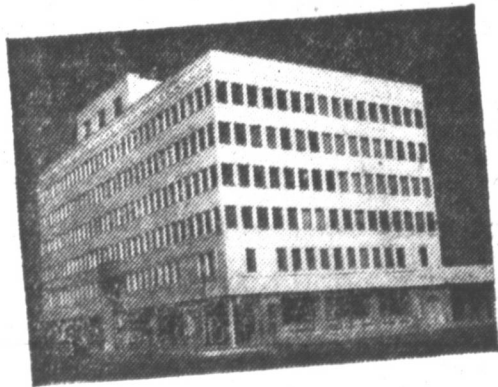

CONGRATULATIONS

The Hughes Building erected by Dick Hughes and associates is permanent, beautiful, modern and would do credit to a much larger city.

In fact, it is the pride of Pampa. We congratulate Dick Hughes, associates and tenants on the occasion of the formal opening of their new home.

CULBERSON CHEVROLET, INC.

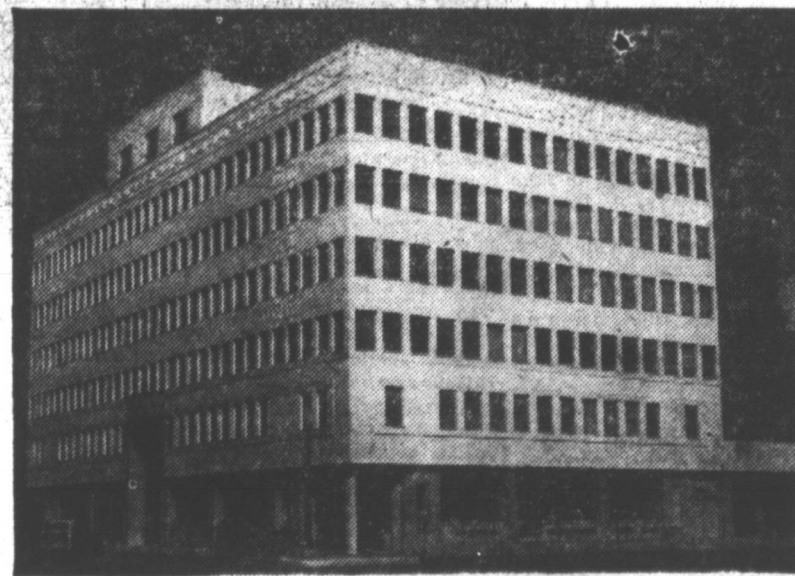

CONGRATULATIONS

To Dick Hughes, Associates and Tenants of the New Hughes Building on the occasion of your formal opening. Your beautiful new building reflects your faith in the future of Pampa. Our best wishes for your continued success.

First National Bank
RESOURCES EXCEED \$10,000,000.00
Member FDIC

CONGRATULATIONS

To Dick Hughes, Associates and Tenants of the New Hughes Building.

Your new home is one of which all Pampa will be proud for years to come. We appreciate your enterprise and the far-sightedness which led to this undertaking.

HOM & GEE RED & WHITE FOOD STORE

PAMPA has a right to be PROUD



Yes, Pampa has a right to be proud of Dick Hughes, Associates and Tenants of the new Hughes Building for their beautiful addition to the Pampa skyline. We realize the growing needs of this expanding community and the beautiful new Hughes Building definitely answers one of these needs. We are proud to announce that we, too, will soon be moving into our new home.

CITIZENS BANK & TRUST CO.

A Friendly Bank With Friendly Service

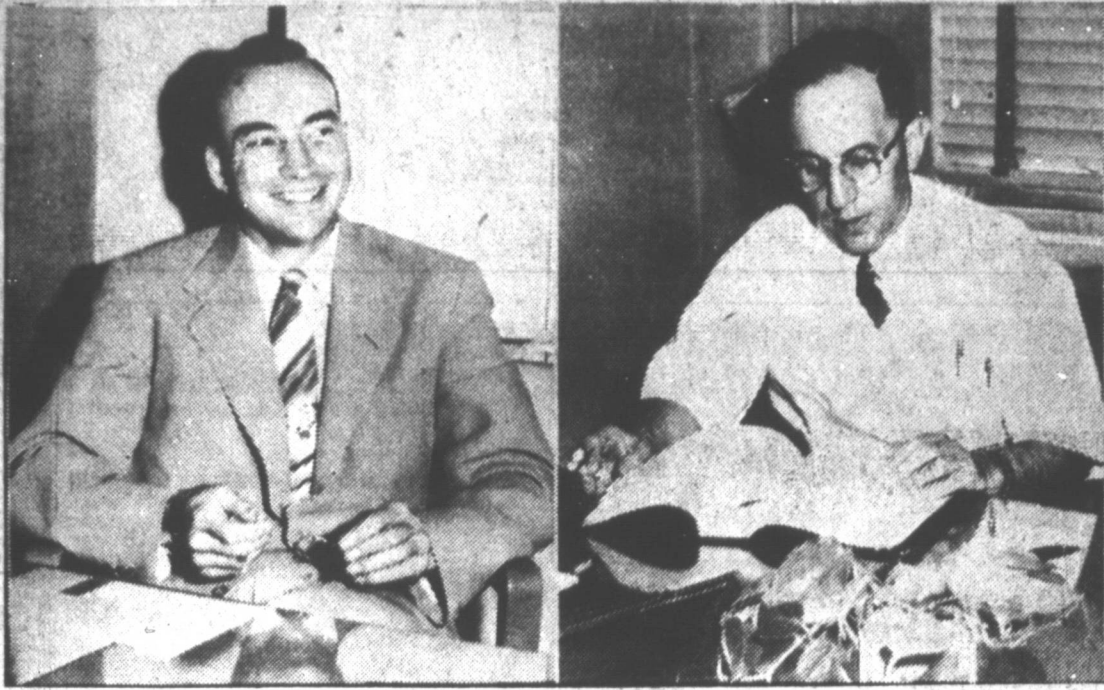

THE DOCTORS — Dr. Richard Falkenstein, right, is shown at his desk in his office, which is on the fourth floor of the Hughes Building. Left, is his partner, Dr. J. Foster Elder, who also has an office in the suite. The suite of rooms includes two reception rooms, X-ray laboratory, treatment rooms and consultation rooms. The two doctors became partners in 1948 and had offices in the Rose Building until now. Dr. Falkenstein came here from White Deer in 1942. (News Photo)

Falkenstein-Elder Clinic Modernistic

A colorful and restful reception room leads the visitor or patient into the offices of Doctors Richard D. Falkenstein and J. Foster Elder on the second floor of the Hughes Building. The medical and surgical clinic, formerly located in the Rose Building, includes six treatment rooms, three offices and an X-ray laboratory with Mrs. Ann Chapman as technician. The reception room is lined with leather modernistic chairs, amply supplied with well-filled magazine racks of the same modern design. Red and green are

predominant in the room, which is partly partitioned for persons wishing to converse privately. Another partition divides the room for the receptionist's office and hall that leads into the clinic itself. Dr. Falkenstein studied in Germany and in Switzerland. He practiced in White Deer before coming to Pampa in 1942 and he was joined by Dr. Elder in 1948. Dr. Elder had finished his internship in Fort Worth. The medical and surgical clinic is staffed with two nurses, one technician and a receptionist.

High IQ Solves Financial Worry

NEW ORLEANS — (AP) — When their first child was born 21 years ago, Mr. and Mrs. W. L. Guerin wondered how they were going to send him to college. The financial future was not too certain. Today the Guerin's have no worries. Their three sons and one daughter have won 10 scholarships since their grammar school days. The boys had scholastic averages ranging from 96.6 to 98.5 in high school. Tung - tree researchers now can tell what kinds of soil are off.

Many Persons Involved In Hughes Building Construction

It took the foresight of many persons, and materials and services from all over the nation to fulfill the dream of a completely new and modern office building in Pampa.

The Hughes Building with its six floors, a pent house, auditorium and basement is the completion of that dream.

From the bronze entrance that leads to the marble - floored lobby to all sections of the building, the latest in design and color may be found. The air conditioning and heating system, electrical equipment and machinery make it the best equipped and most impressive building in the Panhandle. It is the second building in the United States to be furnished completely with thermopane windows.

tile. United States Gypsum Co. of Oklahoma City furnished the gypsum block used in the structure.



B. R. CANTRELL, head of Cantrell & Company Architects, Inc., were architects for the Hughes Building.

Those who contributed to plumbing are the following: Axtell Co. and Morrison Supply Co., of Amarillo; Saunders Co., Big Spring; and Homer O. Maxey Co., Lubbock.

Cement for the building was furnished by the Lone Star Cement Co. of Dallas. Plaster was furnished by Certainted Products Corp. of Dallas, and the Acme Brick Co. of Amarillo supplied the glazed and unglazed

throughout the new office building, were supplied by Libby-Owens - Ford Glass Co. of Dallas. The Hughes Building is the second building in the country to be supplied completely with thermopane windows. Other glass and putty was furnished by Amarillo Plate Glass & Mirror Co. Plate glass and paint was also furnished by Pittsburg Plate Glass Co. of Amarillo. Window frames were supplied by Universal Corp. of Dallas and screens by the Adjustable Screen Co., Waterford, Conn.

Doors and plywood were supplied by Maynard Sash & Door Co. of Amarillo and birch doors came from the Roddis Lumber & Veneer Co. of Kansas City. Bruce flooring for the pent house was supplied by E. L. Bruce Co. of Memphis, Tenn.

Electric motors were furnished by the General Industrial Supply Corp. Midsize Supply Co. of Oklahoma City supplied water pumps and electronic motors were supplied by A. D. Gugenheim Co. of Amarillo. J. P. Ashcraft provided boilers for the Hughes Building and the electronic control system was furnished by Minneapolis - Honeywell Regulator Co.

Light fixtures were supplied

by Fluorescent Electric Supply Co. and electrical equipment other than light fixtures was furnished by Westinghouse Electrical Supply Co. and General Electric Supply Corp., both of Amarillo.

Equipment for making trim was supplied by Pat O'Reilly Co. of Houston and sheet metal came from National Steel Products Co. Steel for the building came from Capital Steel Co. of Oklahoma City and the Crowe-GuBide Cement Co. supplied metal lath. Metal pans for forms were supplied by the Goldsmith Metal Lath Co. of Cincinnati, Ohio.

Transportation was provided by Fort Worth & Denver and Santa Fe Railroads, Lee Way Motor Freight and the Canadian Truck Lines of Amarillo.

Venetian Blinds were provided by Curtis Blind & Linoleum Corp. The mail chute was made by the Cutler Mail Chute Corp. of Rochester, N. Y. and the bronze entrance was made by the American Bronze Co. of Long Island, N. Y.

The following supply houses supplied materials and services for the building: Jones & Laughlin Supply Co., Jones - Everitt Machine Co., Western Supply Co., Bradley Industrial Supply Co., and Radcliff Supply, all of Pampa; Viking Supply Co. of Dallas, and Fred Berryhill Equipment Co., Inc. of Lubbock.

Miscellaneous equipment came from the following hardware companies: Morrow-Thomas Hardware Co. and Amarillo Hardware Co. of Amarillo; Lewis

Hardware Co. Pampa; and Webb Builders Hardware Co., Fort Worth.

Marble for the lobby of the building came from the Carthage Marble Co. of Carthage, Mo., and special block flooring for the pent house was by Joe Long of Amarillo. The folding door of the pent house was made by Forrest R. Barnes also of Amarillo. Air conditioning was by the United States Air Conditioning Corp. of Oklahoma City with consultations by Bert A. Howell & Co. of Pampa.

Insulation of the building was provided by Long Bell Sash & Door Co. of Amarillo, and insulation for pipes was by Industrial Insulators of Houston. Floor tile was furnished by William Volker & Co. of Dallas and the acoustical tile was by Kritzer Supply Co. of Amarillo.

Other contributing firms to the building were Denver Terra Cotta Co. of Denver, Colo., Nunn Electric Supply and Traybar Electric Co., Inc. of Amarillo; Conny Lot Nichols Co. of Lubbock, Aurora Pump Co. of Aurora, Ill. and Cooks Paint & Varnish Co. of Fort Worth.

CASUALTIES ANNOUNCED — WASHINGTON — (AP) — Announced U. S. casualties in Korea reached 70,317 today, an increase of 1,968 since last week. A defense department summary based on notification to families through June 8 reported 10,432 killed, 48,138 wounded and 11,782 missing in action.

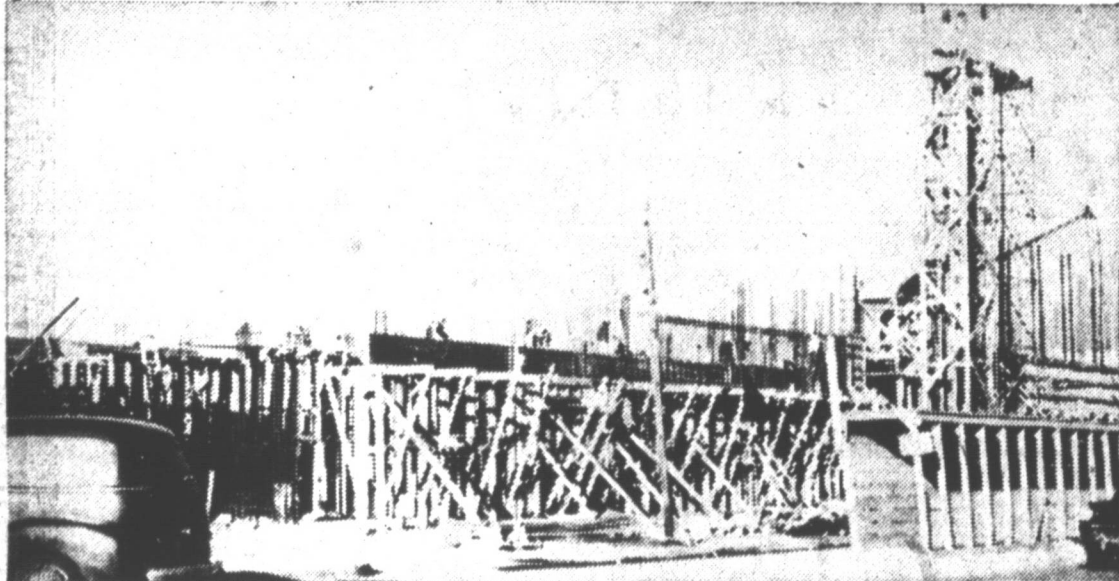

FRAMINGS for support on the second floor were being made in December, 1948. Re-inforcing for steel was also being set up on the second floor. (E. L. Campbell photo)

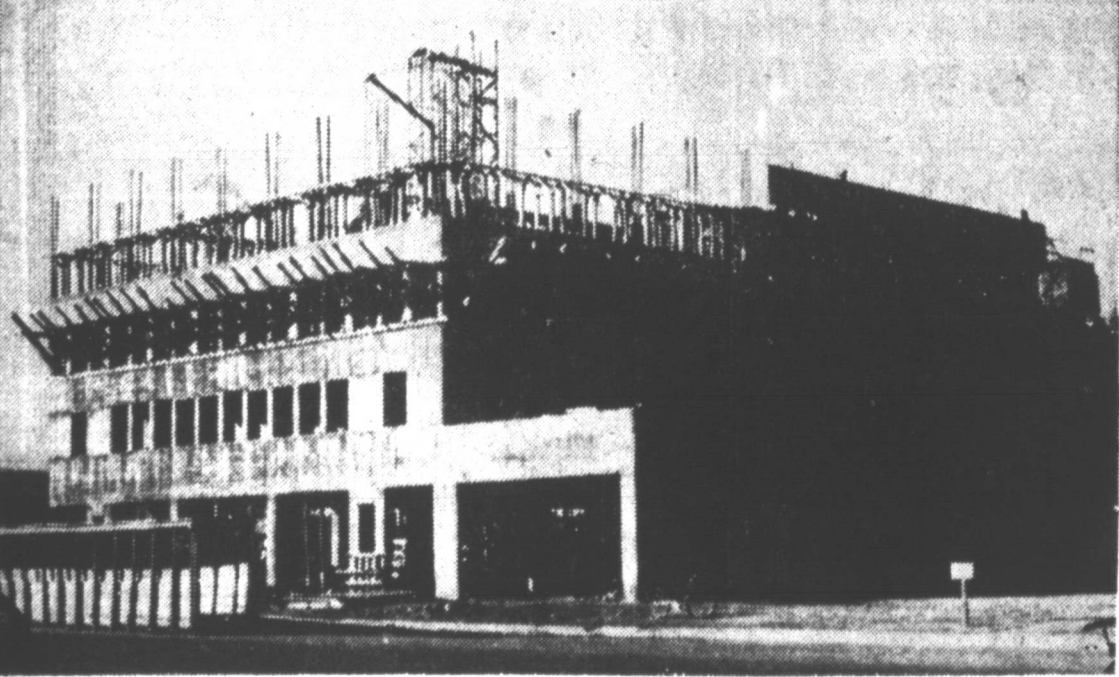

FORMS for windows were built in March, 1950, and the windows of the building gradually took shape. The 431 windows in the Hughes Building are each complete with thermopane windows, a feature found in only one other building in the nation. (E. L. Campbell Photo)

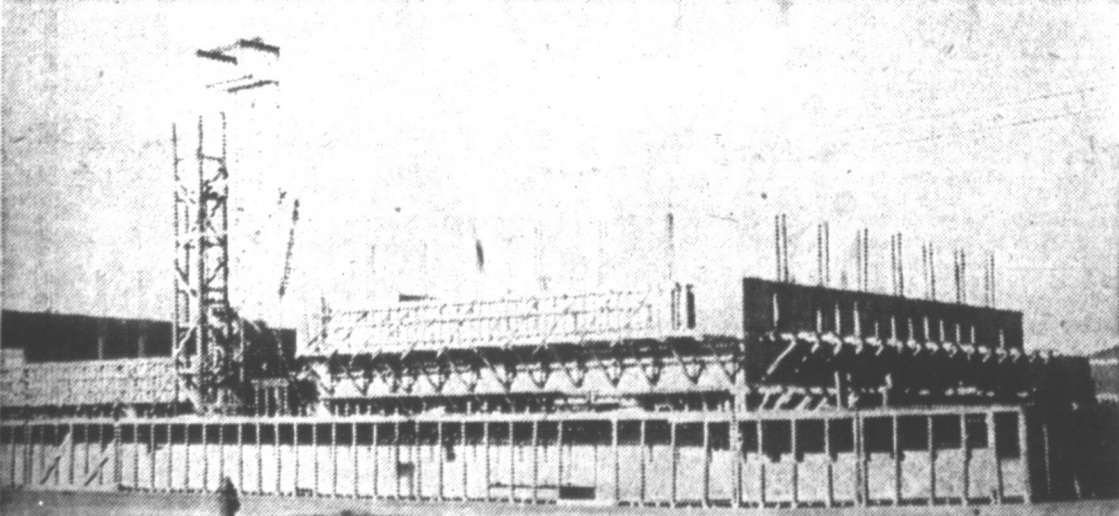

GOING UP — As the first of the year rolled around, the Hughes Building was really "going up." This photograph shows the work beginning on the second floor. The cat-walk completely enclosed the work at this point. (E. L. Campbell Photo)

Ridgway Accuses Navy Chaplain

WASHINGTON — (AP) — Gen. Matthew B. Ridgway says Navy chaplain W. L. Conder, Otto Sporrer that some Army officers were incompetent, lacked courage and showed no interest in their men. He made the charges in a magazine article and

in information supplied the Senate Armed Services Committee. In a letter to Secretary of the Army Pace made public last night, Ridgway termed Sporrer's accusations mere opinions which, he said, were based on "rumors, hearsay, speculations and half truths." He said those which could be checked in Korea had been "disproved in their entirety."

A Navy spokesman said Secretary Matthews had offered Sporrer a chance to reply if he chooses before further action is taken.

Read The News Classified Ads.

ROK Plans Controls For North Korea

PUSAN, Korea — (AP) — Despite published proposals for a cease-fire armistice on the 38th parallel, the Republic of Korea is going ahead with plans to administer communist North Korea.

Government spokesmen today said they had these requests from the United Nations:

- 1-To choose civil administration leaders for North Korea.
- 2-To prepare police for work north of 38.
- 3-To prepare its ministry of transportation for railway reconstruction in North Korea.

REDDY PUT "LIGHT" Touches On The Hughes Building

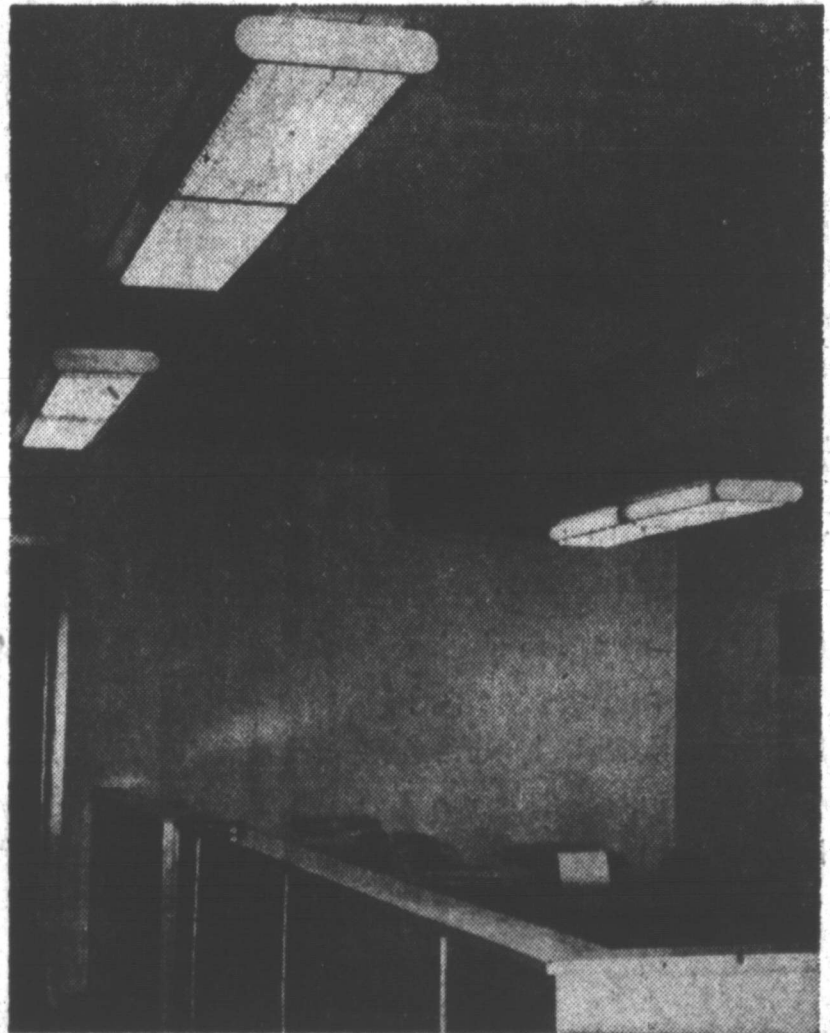
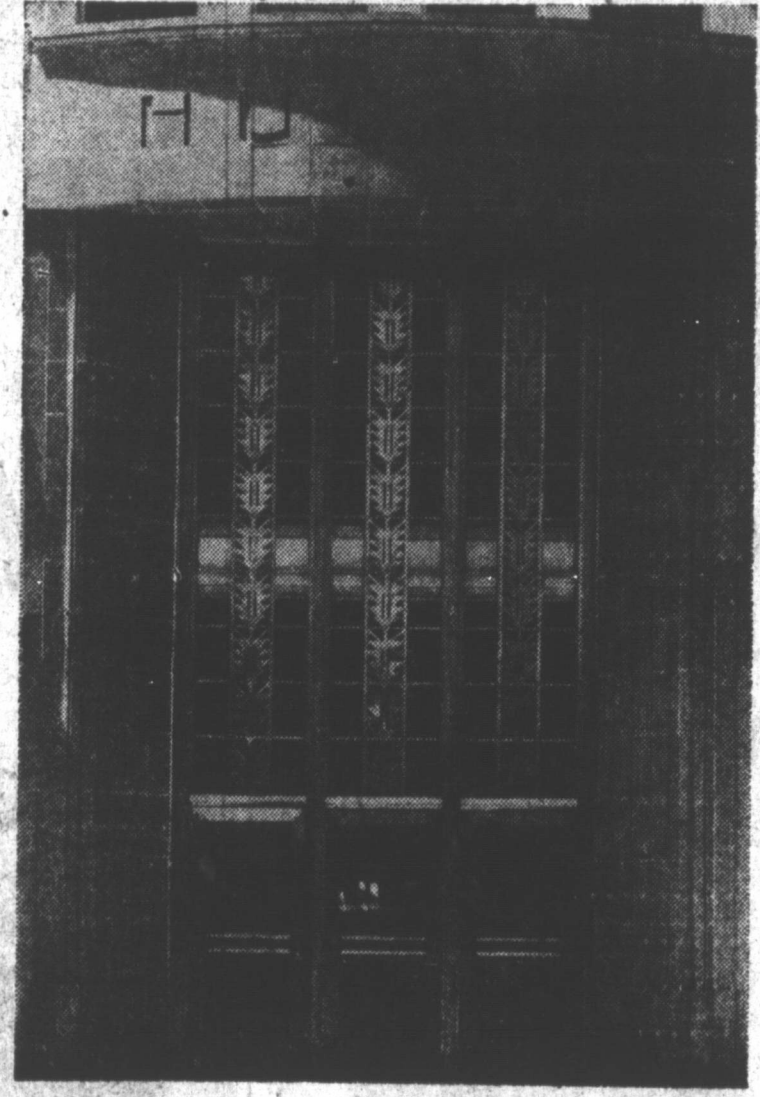

Industrial, commercial and residential lighting surveys are one of many free advisory services offered by your Public Service Company. Just call your local office for this helpful service.

SOUTHWESTERN

PUBLIC SERVICE

COMPANY

25 YEARS OF GOOD CITIZENSHIP AND PUBLIC SERVICE

Cabot Gets All Offices In Same Place For First Time

For the first time since World War II expansion, Cabot companies in the Panhandle of Texas have all their offices in the same building—they occupy the fifth and sixth floors of the Hughes Building as well as the penthouse and auditorium.

These new offices are the essence of the company's expansion and influence in the Panhandle. More than 100 men and women are employed by Cabot in the Hughes Building alone. This number does not include the 400 persons working for Cabot in the Pampa area—and this 400 is just half of the 1200 persons in the Southwestern Division, for which the Pampa office is the center.

Pampa offices head the carbon black plants in Hobbs, N. M., Guymon, Okla., Kermit, Wickett, Big Spring, Vile, Platte, La., Franklin, La., and five plants near Pampa; the Cabot Shops and pump manufacturing and ordnance plants here; gasoline plants at Kermit and Wickett and gas and oil properties in Kansas and the Southwest.

Before moving into their new offices, Cabot was scattered all the way from Brown Street and South Gray to the Culberson and Frazer buildings.

Godfrey L. Cabot, or "The Chief" as he is known to members of his company, is a prominent figure from his native Boston to our own part of the country, where he expanded his business of carbon black, oil and gas systems as early as the 1920's.

The fifth floor of the Hughes Building houses the reception room or lobby, the payroll department, industrial relations department, credit union, statistics, shops accounting, purchasing and safety and insurance departments and the company coffee room, gas accounting and bookkeeping departments.

On the sixth floor are the oil and gas division offices, legal advisors, land contracting, geology, research and development, engineering, carbon black department and shipping.

The company's printing and office supplies will be handled in the basement of the building.

Out-of-town guests of the Cabot Co. will be quartered in the artistically decorated penthouse which includes two bedrooms, a living room and a recreation room. The auditorium is to be used by the company for meetings and programs.

Hugh (Buck) Burdette occupies an elegant office on the sixth floor of the new building. He is the general manager of the Southwestern Division for Cabot.

He is a native of West Virginia and has been with the company since 1920, when he was employed as a roustabout. His titles include president of Texas-Eli Carbon Co., vice-president of Cabot Carbon Co., Cabot Shops, Inc., and General Atlas Carbon Co.

Burdette came to Texas with the company when it moved west in 1928. The next ten years were spent at various jobs in both Texas and West Virginia. When developments started in New York and Pennsylvania in 1935, he was sent there to take charge; in 1943 he was transferred back to Pampa in his present capacity.

In order to take care of his responsibilities in the various plants in his district, it is necessary for Burdette to travel a great deal. The Cabot planes are kept busy with his travels.

E. L. (Gene) Green occupies another office on the sixth floor. Green is a vice-president of the company in charge of the Natural Gas and Gasoline Department. Among his jobs are seeing that all the carbon black

plants have enough gas to keep operating, drilling supervision, producing and selling oil and gas, securing leases and contracts to drill on lands.

Coming up from the operation of the PEK board and mail clerk for the Cabot Co., O. M. Prigmore is now office manager and director of purchases and has an office on the fifth floor. He began working in the shops in 1932. His responsibilities include seeing that the jobs done in the Pampa offices are properly distributed, accomplished and correlated.

A well-known figure of the local offices is Reno Stinson, who also came up from the bottom. He went to work in 1926 as a common laborer at the Ellasville (his hometown) plant. When the company came to the Panhandle, he moved to Schaefer as construction foreman. He has been superintendent of Schaefer, Bowers and Mills and then assistant general superintendent.

In September, 1945, Stinson took over the new Industrial Relations Department, which he presently directs.

Head man in the Research and Development Department of Cabot Co. here, with offices in the northwest corner of the fifth floor, is W. L. (Bill) Loving,

who also came up from the bottom. He went to work in 1926 as a common laborer at the Ellasville (his hometown) plant. When the company came to the Panhandle, he moved to Schaefer as construction foreman. He has been superintendent of Schaefer, Bowers and Mills and then assistant general superintendent.

In September, 1945, Stinson took over the new Industrial Relations Department, which he presently directs.

Head man in the Research and Development Department of Cabot Co. here, with offices in the northwest corner of the fifth floor, is W. L. (Bill) Loving,

who also came up from the bottom. He went to work in 1926 as a common laborer at the Ellasville (his hometown) plant. When the company came to the Panhandle, he moved to Schaefer as construction foreman. He has been superintendent of Schaefer, Bowers and Mills and then assistant general superintendent.

In September, 1945, Stinson took over the new Industrial Relations Department, which he presently directs.

Head man in the Research and Development Department of Cabot Co. here, with offices in the northwest corner of the fifth floor, is W. L. (Bill) Loving,

who also came up from the bottom. He went to work in 1926 as a common laborer at the Ellasville (his hometown) plant. When the company came to the Panhandle, he moved to Schaefer as construction foreman. He has been superintendent of Schaefer, Bowers and Mills and then assistant general superintendent.

In September, 1945, Stinson took over the new Industrial Relations Department, which he presently directs.

Head man in the Research and Development Department of Cabot Co. here, with offices in the northwest corner of the fifth floor, is W. L. (Bill) Loving,

who also came up from the bottom. He went to work in 1926 as a common laborer at the Ellasville (his hometown) plant. When the company came to the Panhandle, he moved to Schaefer as construction foreman. He has been superintendent of Schaefer, Bowers and Mills and then assistant general superintendent.

In September, 1945, Stinson took over the new Industrial Relations Department, which he presently directs.

Head man in the Research and Development Department of Cabot Co. here, with offices in the northwest corner of the fifth floor, is W. L. (Bill) Loving,

who also came up from the bottom. He went to work in 1926 as a common laborer at the Ellasville (his hometown) plant. When the company came to the Panhandle, he moved to Schaefer as construction foreman. He has been superintendent of Schaefer, Bowers and Mills and then assistant general superintendent.

In September, 1945, Stinson took over the new Industrial Relations Department, which he presently directs.

Head man in the Research and Development Department of Cabot Co. here, with offices in the northwest corner of the fifth floor, is W. L. (Bill) Loving,



THE BOSS — Hugh Burdette, vice-president in charge of the Southwest Division of Cabot Companies, is shown at his desk on the sixth floor of the Hughes Building. His new office is decorated with the colors beige and gray and terra cotta predominating. His desk furniture is bleached mahogany and the couch is a rough textured beige, leather trimmed. (Cabot Photo)



EXCLUSIVE OFFICE — E. L. (Gene) Green sits at his desk in his office on sixth floor. Green is vice-president in charge of the Natural Gas and Gasoline Department. His office is decorated with pale green walls and a light gray carpet. His furniture is of blond walnut. The couch at the opposite end of the office from his desk is of plaid textile with beige and terra cotta predominating. Drapes are beige and desk chairs are of the same terra cotta in color. (Cabot Photo)



LIVING ROOM — The penthouse living room in the Hughes Building is designed with a modern contemporary theme. Wallpaper in the room is of light gray textured. Dominating colors are gray, green, rose beige and russet. Indirect lighting from the various lamps is all the light used. The carpet is gray and the couch at the far end is green. The room is also equipped with a radio-phonograph. Drapes are of rose-beige raw silk. (Smith Photo)

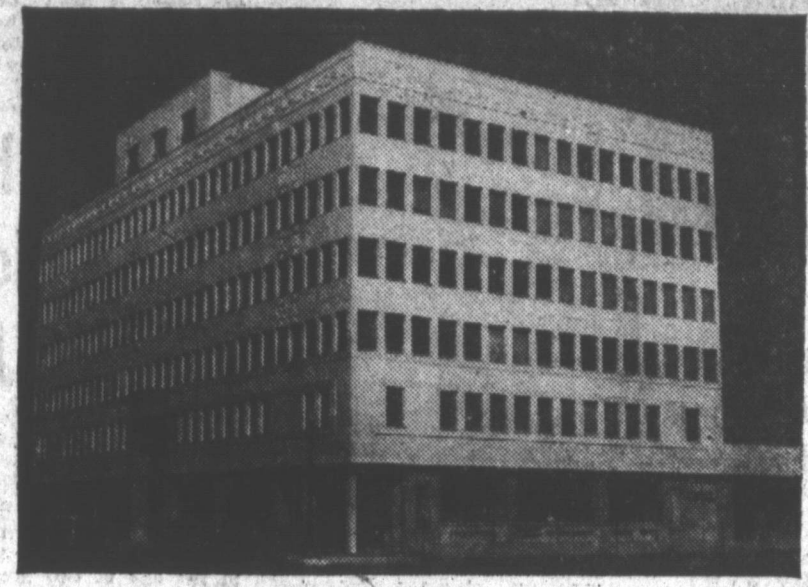

To The People Of The Topo' Texas Area
OUR EMPLOYEES YOUR FAMILIES
AND YOUR FRIENDS
WE EXTEND AN INVITATION
TO THE
Formal Opening
OF
CABOT COMPANIES
New Offices
5th And 6th Floors And AUDITORIUM
HUGHES BUILDING

SATURDAY JUNE 16th
 10 a.m. To 9 p.m.

SUNDAY JUNE 17th
 1:30 p.m. To 7 p.m.



BEST AVAILABLE COPY

House Refuses Bill For Negro Hospital

WASHINGTON — (AP) — The House has refused to authorize a building of a Veterans' Hospital for Negroes in memory of Booker T. Washington, Negro educator. At the urging of the only two

Negro members of Congress, Rep. Lawson (D-Ill) and Powell (D-NY), the House voted down the authorization bill late yesterday, 222 to 117.

Read The News Classified Ads.

Congratulations to

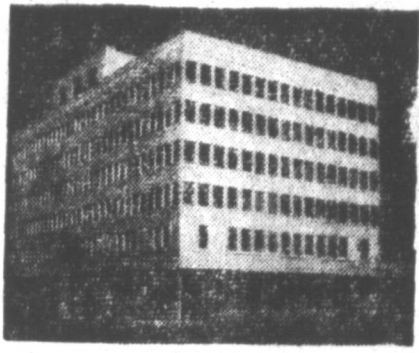

Dick Hughes, Associates and tenants on the occasion of their formal opening.

PAMPA WHOLESALE CO.

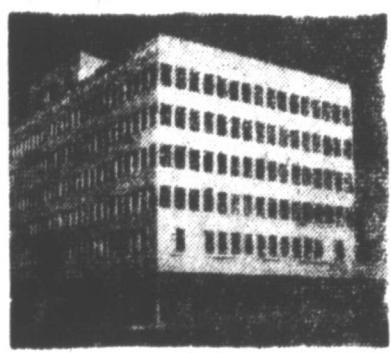

Congratulations

to Dick Hughes and Associates on the formal opening of your new building. We cordially invite each of you to visit our new offices in the new Hughes Building!

STONE-THOMASSON
NEW HUGHES BUILDING

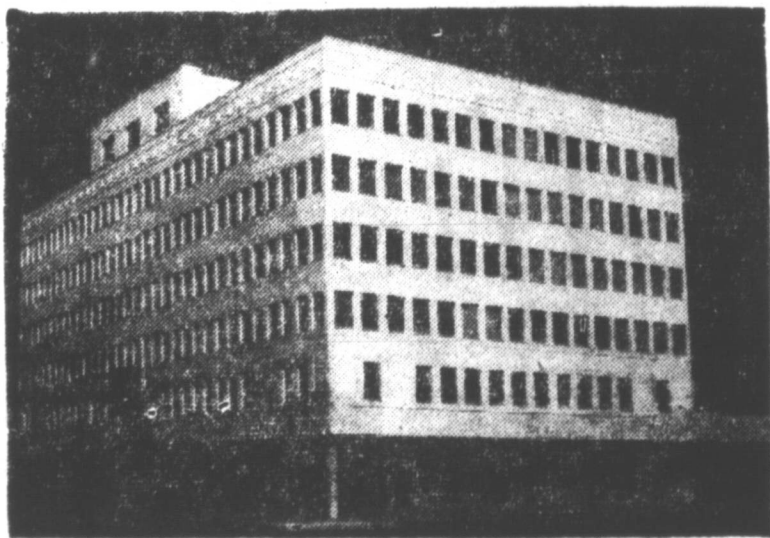

Congratulations

To Dick Hughes and to Pampa, for the New Hughes Building is a big step forward for your city.

CONLEY - LOTT - NICHOLS
MACHINERY CO.
Lubbock and Dallas



HEADS CABOT SHOPS — E. A. Baker is head of the Cabot Shops, and has held this position since 1941. He designed the pumping unit now in use by Cabot.

Johnny Hines Has Office In Hughes Bldg.

Johnny E. Hines, who spent 18 years with Shell Oil Co., has established a private office in Room 204 of the Hughes Building.

Hines was born in Asher, Okla., but moved to Canadian at the age of two years, and has been in this area since that time. He is a Canadian High School graduate and attended Southwestern College.

In 1927 he was employed by Shell where he worked four years before joining the British American Oil Co. and the local office of the Railroad Commission in 1931.

During his employ at the Railroad Commission, Hines helped make the first gas reports ever made in the Panhandle field.

In March, 1933, he went back to Shell and was with that company until January, 1950. While with Shell he did scouting work, checked drilling and is familiar with leases in the Panhandle.

His office here will be used for making business contacts with oil companies, and negotiating leases and royalty deals.

Hines married Fern Hughey, daughter of Mr. and Mrs. I. E. Hughey of Pampa, in 1928. They have a son six years old.

Water Injections Helping Oil Wells

BRADFORD, Pa. — (AP) — Hot water injections may be just the thing to pep up lagging crude oil production in almost depleted Western Pennsylvania oil fields.

This conclusion is based on a six-month field experiment recently completed here by the Pennsylvania Grade Crude Oil Assn. Tests were made in a water injection well 1,200 feet deep.

Dr. J. N. Breston, director of Penn Grade's Bradford laboratory, explained that the rate of oil recovery by water flooding oil sands depends on the rate at which the water is injected. Hot water injections caused the test well to take one-fourth more water, Breston said. This indicates a quicker and more economical oil recovery.

In the experiment, researchers lowered a special electric heater to the bottom of the well which heated the water just as it entered the oil sand. The water's temperature was raised to 300 degrees.

"Bottled gas" of the kind used in pressure tanks for cooking in rural homes soon may be used instead of gasoline to power city buses.



E. F. VAIL — Came to Cabot from the Panlex Ordnance Plant in Amarillo and became chief engineer of the Panhandle operations in 1945.

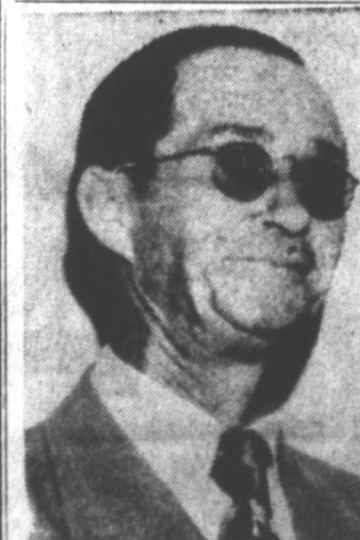

MILL BALLARD is manager of the Monarch Hardware Co. (News Photo)

NEW TELEPHONE DIRECTORY IS GOING TO PRESS

To change your directory listing... To get an additional listing... Please call the telephone business office.



CONGRATULATIONS TO The CABOT COMPANY AND OTHER TENANTS OF THE HUGHES BUILDING

BROOKS ELECTRIC CO.
1101 ALCOCK PHONE 27

CONGRATULATIONS! TO DICK HUGHES



YELLOW CAB

Congratulations TO DICK HUGHES ASSOCIATES and TENANTS

On the formal Opening of the New and Beautiful Hughes Building

SIX OWENS CAFE

304 WEST FOSTER



CONGRATULATIONS

Cabot Company
And Tenants Of The Hughes Building

upon completion of your new business home!

Experience and modern equipment is the combination that has made The Bruce Moving Co. one of the leaders of its field in the Top o' Texas area.

BRUCE & SON
MOVING & STORAGE COMPANY

"You're Safe With Us"

916 W. Brown

Phone 984

CONGRATULATIONS

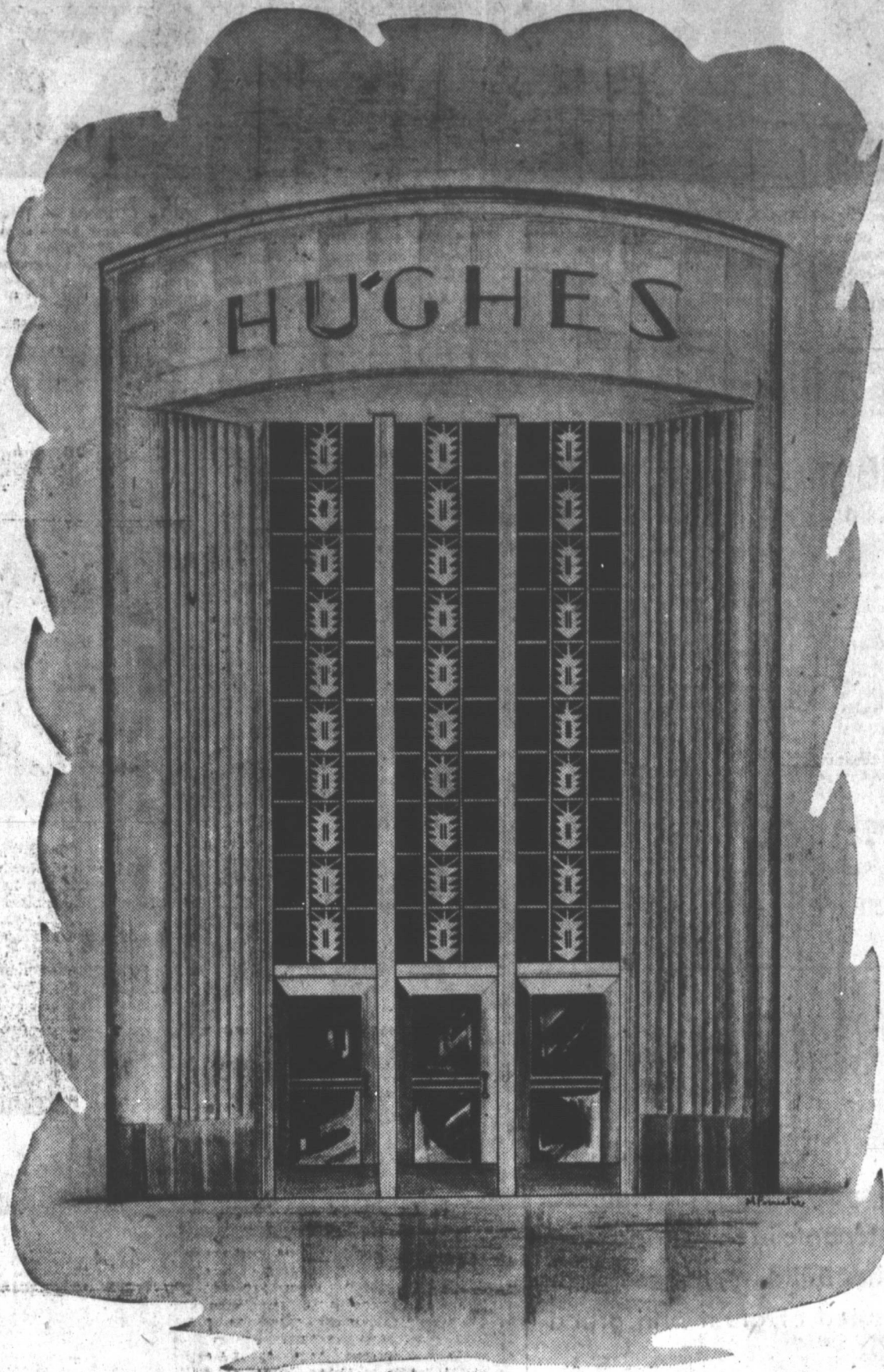

to our good friends, Dick Hughes and Associates on their foresight and faith in the future of Pampa's business prosperity which carried them through to completion of one of the outstanding buildings of its type in the nation. The Hughes Building is something Pampa has needed for a long time . . . and we, of Cabot, are proud to call it our business home. Again we say congratulations — and may Pampa and the Hughes Companies move forward together.

CABOT



Russel Allen Visits Here For Opening

A former Pampian who will be on the scene for the opening of the Hughes building is Russel G. Allen of Boston, vice-president in charge of manufacturing and sales for Cabot Companies.

Allen joined the Cabot organization in 1935 and started on the ground floor of the Cabot industry in Texas by spending a year on construction work.

Transferred to the Salem Gasoline Co., in West Virginia, he spent on year there, then back to Texas until 1930. During 1930 he spent four months in Charleston, W. Va., then back to the West for 13 months where he became well-known to Pampans.

In 1935 he was married to Margaret Buckler of Pampa and they now have three children: Russell Green, Jr., Mary Margaret and Jane Buckler.

In 1943 Allen was transferred to Boston in his present capacity. A busy man, his favorite pastime is romping with his children at home and he likes a good game of chess.

When he lived in Texas, he spent a good deal of time sailing



RENO STINSON — Director of the Industrial Relations department for Cabot Companies, who went to work for Cabot when the company first came to Texas. He has an office on the fifth floor of the Hughes Building.



DON CONLEY — His first job consisted mostly of signing compensation drafts for injured workers for Cabot, but he is now head of the safety and insurance department and makes it his job to see that fewer of these drafts have to be signed.



CARL J. WRIGHT — General production superintendent of the carbon black plants. He became a Cabot employe when the General Atlas Co. was bought.



W. L. LOVING — Head of the Research and Development Department of Cabot Co. He has offices in the northwest corner of the fifth floor. His career with the company began in 1930.



C. L. WOOLEY—Superintendent of production for Cabot Companies in this central office. He has an office on the sixth floor of the Hughes Building.

Three Generations Of Cabots Active In Huge Organization

Three generations of Cabots are active in the company's entire organization.

These three include Godfrey L. Cabot, 90-year-old "Chief" of the Cabot Companies, Thomas D. Cabot, his son, vice-president and treasurer of the companies and Louis W. Cabot, his grandson, managing director of Cabot Carbon, Ltd. in Stanlow Ellesmere Port, Cheshire, Eng.

"The Chief," as Godfrey L. Cabot is known to his employees, entered the natural gas business in 1922 when he began working for his brother in carbon black operations near Worthington, Pa. His natural gas operations in West Vir-

ginia were first started in 1899. His home is in Boston. Thomas D. Cabot is the second son of Godfrey L. Cabot. He has been connected with his father's companies since 1919, serving in West Virginia as gas measurement expert until 1921. He served one year as general superintendent at Charleston, then moved to Boston as treasurer when the company was incorporated in 1922, and is now serving as treasurer and general manager. Most of his company efforts are in connection with the Texas operations.

Formal opening of the Cabot Carbon, Ltd. was held in July, 1950 and Louis Cabot was made general manager. It supplies, domestically, a quarter of the British demand for carbon black. In the 1920's, an investment was made by Godfrey L. Cabot in carbon black enterprises started by others in Louisiana and Mon-

tana. Soon afterwards, Tom Cabot and Winslow Durr were sent to Texas to build other plants. That was the origin of the Southwestern Division.

In 1925, contracts were made to buy in Texas residue gas from gas-oil plants. Modern channel factories were built at Eliasville and Breckenridge in North Central Texas to use the gas in the manufacture of carbon black.

In the next four years, even larger and more modern factories were started in the Texas Panhandle. The Schaefer plant at Skel-

town was first in the region and was shortly followed by the Bowers plant at Elizo, the Kings-

mill plant at Kingmill and the Armstrong plant at Stinnett.

The Pampa plant was set up when the General Atlas Carbon Co., pioneer company in the furnace black field, was purchased by Cabot interests.

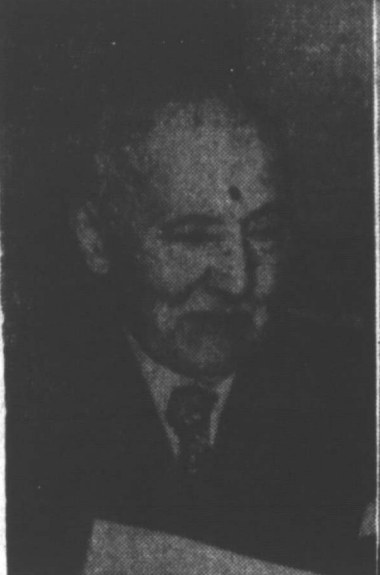

GODFREY L. CABOT
The Chief

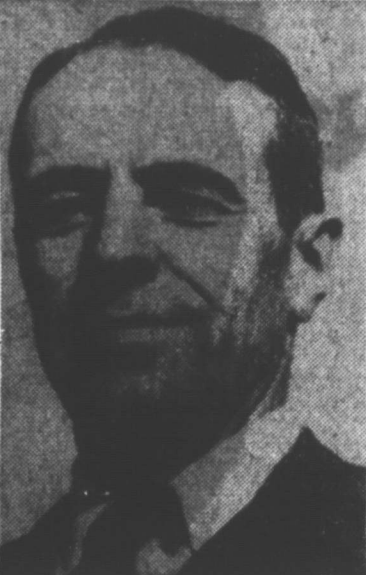

Thomas D. Cabot



Louis W. Cabot

De Vincenzo Wins Round Robin

NEW ROCHELLE — (AP) — Robert de Vincenzo today was counting the biggest golf purse he ever won — \$3,000 — and giving thanks that the luck of the pairings in the final round of the Palm Beach Round Robin Tournament found him matching strokes with three players who couldn't take advantage of his own not-so-hot game.

The big Argentinian won the event with a point total of plus 40, an even dozen points better than second place Jim Ferriss. De Vincenzo shot a 75 yesterday, three over par for the Wkygyl Country Club course, but the other members of his foursome were as bad, or worse. Jack Burke, Jr., and Fred Haas, Jr., also had 75's and Chick Harbert, "pigeon" of the tournament, had a 79.

Though Christianity was brought to Finland by the Swedes, the first bishop installed there were Englishmen, according to the Encyclopedia Britannica.

Congratulations

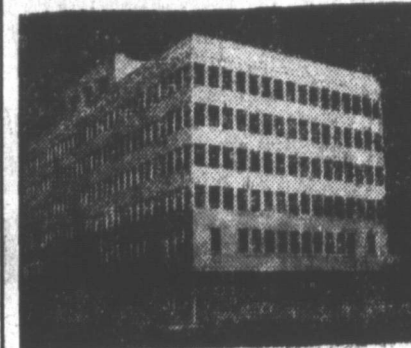

To **DICK HUGHES** Associates And Tenants Truly A Fine Building

Smith Studio

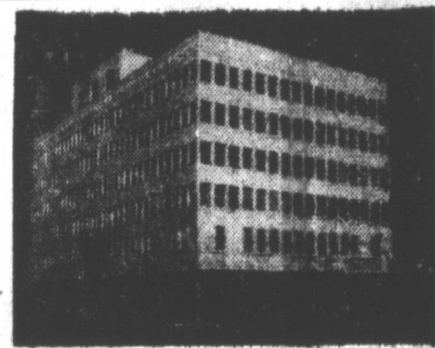

SYMBOL OF PROGRESS

We extend our Best Wishes to Dick Hughes, Associates and tenants on the occasion of the opening of the new Hughes Building.

CLYDE'S PHARMACY

100 S. Cuyler

Phone 1110

Ever Forward

With the spirit of aggressiveness and leadership as displayed by Dick Hughes, Associates and tenants in the daring lines of the new Hughes Building, the people of Pampa feel assured of great and grand horizons to come.

It is with pride and pleasure that we offer our heartiest congratulations.

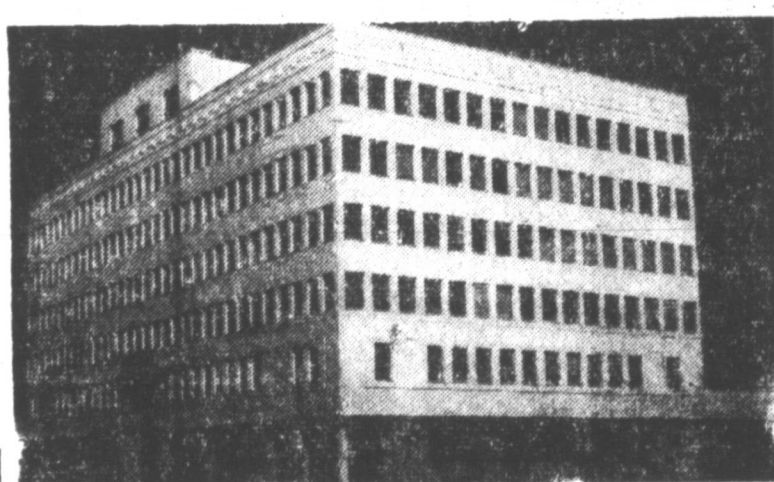

Congratulations

DICK HUGHES & ASSOCIATES

on your enterprise and the great measure in which you have added to Pampa's prestige and progress. Your new building is a symbol of confidence in the future of our city.



207 N. Cuyler Pampa, Texas

College Grads More Prolific

MILTON, Mass. — (AP) — The Population Reference Bureau says there is hope "the quality of the American people" will be preserved: college graduates are having more babies.

The bureau reported that the offspring of both men and women college graduates have increased steadily each year from the class of 1936 to the class of 1941.

Despite the hopeful trend, however, directors of the bureau's college project find "the outlook for America's future generations

is depressing" at a time when "intelligent people are needed to steer our country towards peace, to strengthen our democracy."

The bureau, a non-profit organization, said: "The '41 men's families are 39 percent larger than those of 1936 alumni, who averaged but 1.02 (children) at their 10th reunion six years ago.

"The women of '41 have 25 percent more babies than the .95 average of the alumnae of 1936."

MOHAMMED'S MUSINGS — The Koran consists of the words of Mohammed. The prophet himself never wrote down his revelations; he only recited from memory. After his death, in 635, Abu-Bekr collected and published articles on these revelations in the form of what now is called the Koran.

To Dick Hughes and Associates

Thanks!



Progress in Pampa means progress for us, so we are happy to wish you continued success in your beautiful new building.

BUDDY'S SUPER MARKET

318 N. Cuyler

Phone 1466

FREE DELIVERY

Congratulations...

to Dick Hughes and Associates on the to Dick and Associates on the open-proud to be neighbors of the Hughes Building and of the tenants in the new Hughes Building.

Thompson Hardware

120 N. Somerville

Phone 43

Congratulations!



BEST AVAILABLE COPY

As progressive business firms in Pampa, we welcome with pride every permanent addition to Pampa's Prestige and growth

Therefore, we proudly and enthusiastically add our names to the growing list of citizens who join in congratulations to Dick Hughes, Associates and tenants on this magnificent new addition to Pampa's business section.

Gray Brothers Trucking Co.

Holly Gray — Eddie Gray
Phone 1180 or 251W

M. P. Downs Agency

Insurance - Loans - Real Estate
Combs-Worley Building—Ph. 1264

Tommy's Body Shop

Body and Fender Work, Painting
806 W. Foster — Phone 1802 — Night Ph. 4145

McWilliams Service Station

Wholesale - Retail Champlin Products
424 S. Cuyler — Ph. 37

Pool's Drive Inn

Good Food — Quick Service
318 E. Brown — Ph. 9523

Broadview Hotel

H. J. Peto, Manager
704 W. Foster — Ph. 9549

Poston Pipe & Metal Co.

900 W. Brown — Ph. 1155

Dirksen Electric Motor Service

720 W. Brown — Ph. 3336

Square Deal Paint Store

New Shipment Wallpaper Arriving—Full line Paints
Phone 1850 — 516 S. Cuyler

Henry McGee, Trailer Courts

With Chevron Station and Garage in Connection
On Amarillo Highway — Ph. 9620

Cox Food Store

Fresh Meats and Groceries
1710 Alcock St. — Ph. 3939

Brummetts Upholstery & Laundry

Help Your Self Laundry Service
Furniture Upholstery
1918 Alcock — Ph. 4046

Young's Mattress Factory

Your Home Owned Factory
112 N. Hobart — Ph. 3848

Sportsman Super Service

Texaco Products
T. E. Bradstreet, Manager
875 W. Foster — Ph. 589

Jay's Grocery & Market

A. J. Mitchell
916 W. Wilks — Ph. 2033

Killarney Drive Inn

Mrs. Edith West, Mgr.
1503 Ripley — Ph. 9551

Barnard Steam Laundry - 125 S. Hobart

Barnes St. Laundry - Both under one Management
S. A. Barnard, Sr. — Phones 2002 and 1885

Maurer Machinery

Minneapolis-Moline Farm Machinery
721 W. Brown — Ph. 1500

Canadian Truck Lines

803 W. Brown — Ph. 2247

Pampa Motor Freight Inc.

412 W. Brown — Ph. 1040

Brumley's Food Store

308 W. Foster — Ph. 730

Kimball Milling Co.

E. C. Husted, Manager
225 W. Atchison — Ph. 1814

Newton's Furniture

Home of Beautiful Furniture
509 W. Foster — Ph. 291

Royal Crown Bottling

865 W. Foster — Ph. 3404

Eagle Radiator Shop

W. A. York—Complete Radiator S.
516 W. Foster — Ph. 547

Des Moore

Air-Conditioning—Heating
320 W. Kingsmill — Ph. 102

Master Cleaners

"Where Cleaning is An Art."
218 N. Cuyler — Ph. 660

Modern Beauty Shop

Complete Line of Cosmetics
Beauty Service — 116 N. Russell — Ph. 1111

Pampa Dry Cleaners

No Safer, No Finer Cleaning Any
At Any Price — Cash and Co.
204 N. Cuyler — Ph. 88

Peg's Cab

Peg Whittle, Pampa's Oldest Cab
In Point of Service
Call 94 — We're At Your Disposal

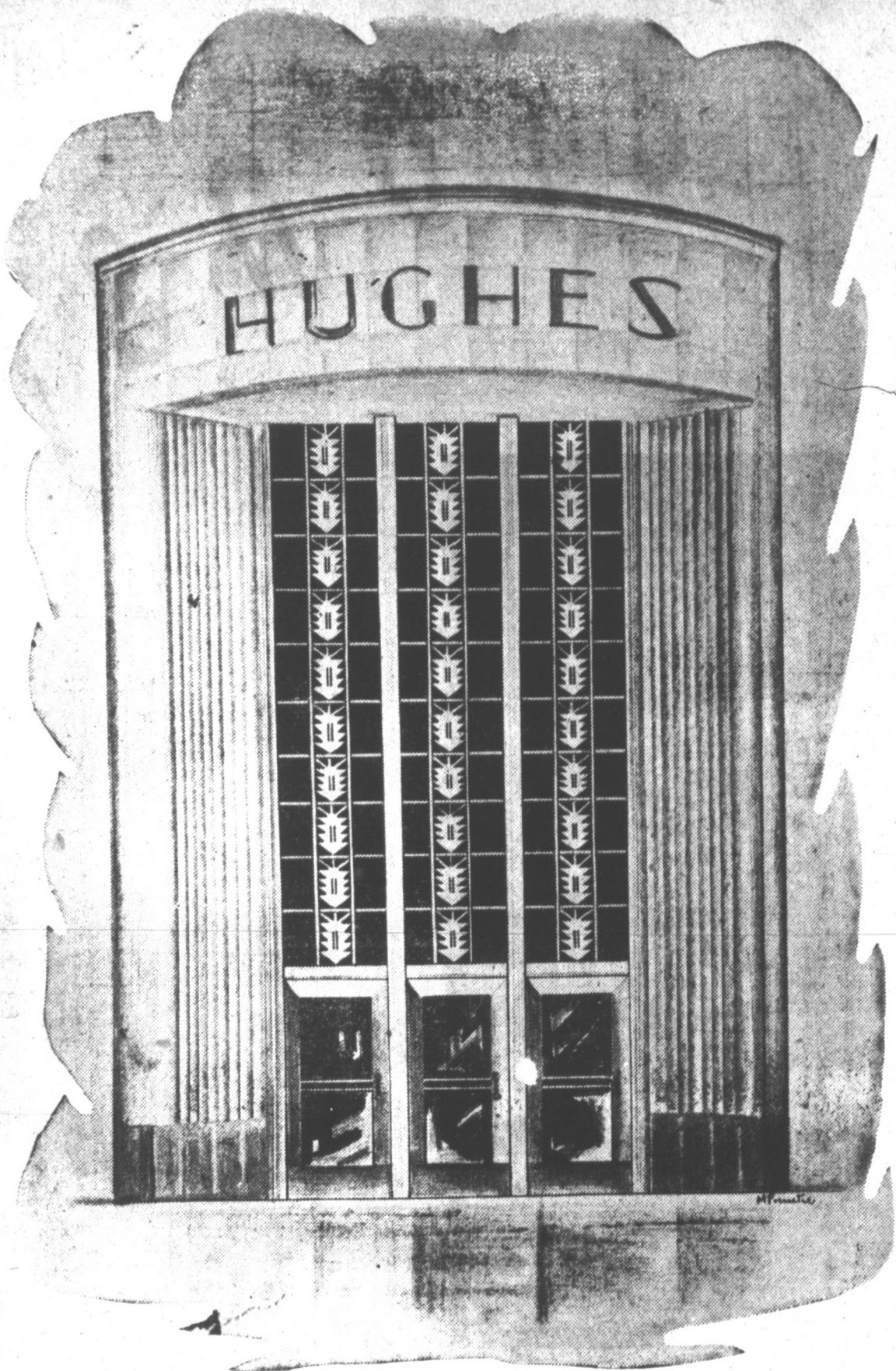

Recognizing...

the important part
a building plays in
the growth and
progress of a city...

We Congratulate

Dick Hughes, Associates and

Tenants On The Completion And

Formal Opening Of The

NEW HUGHES BUILDING

- | | | | |
|--|--|--|--|
| <p>GREGGTON PARTS SHOP
G. D. CHAMBERS, Mgr.
Hobart Ph. 674</p> <p>CURLY BOYD — TRANSFER
Careful Hauling — Moving
Craven Ph. 1644-2134</p> <p>LONG'S HOTEL PACKAGE STORE
Foster Ph. 9521</p> <p>MARION HOTEL
W. Foster Ph. 9539</p> <p>HALL AND PINSON
Mobile Gas & Oils
Francis Ph. 255</p> <p>SCARBERRY JEWELRY
Watch and Clock Repair
Russell Ph. 531</p> <p>COSTON BAKERY
Your Home Owned Bakery
Francis Ph. 3945</p> <p>ORCHID BEAUTY SALON
Merley Bldg.
Ph. 654</p> <p>NORMAN'S STAR SERVICE
S&H Green Stamps
Ph. 4300</p> <p>DAIRY QUEEN DRIVE INN
Ph. 3799</p> <p>M. AND L. GAS STOP
Ph. 9886</p> <p>DANIELS GROCERY & MARKET
Ph. 3262-M</p> <p>BAKER COURTS NO. 1 AND NO. 2
Ph. 581-9286 234 E. Brown</p> | <p>GEORGE H. NEEF WELDING WORKS
1320 Alcock Ph. 1251</p> <p>DUNWOODY TRAILER COURTS
Agents for Fort Worth Star-Telegram
1410 Alcock Ph. 9550</p> <p>HIGHWAY CAFE
MRS. STELLA SHEPHERD
103 N. Hobart Ph. 9599</p> <p>PERSONALITY BEAUTY SHOP
TOTSIE CHAPPELL, Owner-Operator
325 N. Perry Ph. 1173</p> <p>DAVIS HOTEL
116 1/2 W. Foster Ph. 9516</p> <p>TRUCK STOP SERVICE STATION
C. E. LONG, Operator
803 W. Brown Ph. 4213</p> <p>WESTSIDE HELP YOURSELF LAUNDRY
MR. & MRS. LUTHER REED, Mgrs.
2100 Alcock Ph. 4055</p> <p>Lloyd Kuntz Magnolia Service Station
120 S. Cuyler Ph. 909</p> <p>MILFORD JONES SERVICE STATION
422 W. Foster Ph. 91</p> <p>LUNSFORD BIT SHOP
208 W. Albert Ph. 1049</p> <p>GRADY CHEELY SERVICE STATION
"Good Gulf Gasoline"
422 E. Frederic Ph. 2978</p> <p>HELENE MADEIRA
School of Dancing
100 W. Browning Ph. 4343</p> | <p>H. M. LUNA OIL CO.
Jobber—Phillips Products
516 W. Wilks Ph. 1179</p> <p>ORVIL THORNBURG, JR.
For Excavating and Grading
Phones 1435-1473 Box 1057</p> <p>WHITE DEER REALTY
BEN GUILL — MICKEY LEDRICK
Phones 273 or 3373</p> <p>HOMER E. McNEIL
Wholesale Fruit & Vegetables
531 S. Cuyler Ph. 792</p> <p>BRADLEY INDUSTRIAL SUPPLY CO.
718 S. Cuyler Ph. 968</p> <p>WHITE HOUSE PROPERTIES
R. W. LANE, Manager
101-109 S. Ballard Ph. 50</p> <p>POST OFFICE SERVICE STATION
123 S. Ballard Ph. 3131</p> <p>FLINT RIG CO.
1001 S. Hobart Ph. 315</p> <p>FRANK CARTER COURTS
1000 Alcock Ph. 2686-W</p> <p>BILL CLARK
Dry Cleaner Ph. 3799</p> <p>IDEAL STEAM LAUNDRY
CARL & INEZ LAWRENCE
221 E. Atchison Ph. 405</p> <p>G. C. COX ELECTROLUX CO.
914 Christine Ph. 2414</p> <p>Johnson Implement & Equipment Co.
409 S. Ballard Ph. 3431</p> | <p>BOWDEN'S LIQUOR STORE
Cenoco Service
320 E. Frederic Ph. 9918</p> <p>J. A. GRUNDY, PLUMBING
1911 Duncan Ph. 3881</p> <p>SCHNEIDER HOTEL GARAGE
Cities Service Products
GEO. A. McCLURE, Mgr. Ph. 488</p> <p>CITIES SERVICE OIL CO.
V. J. JAMESON, Consignee
518 S. Gray Ph. 390</p> <p>GARRETT SIGNS
HARRY R. GARRETT — JIM GARRETT
317 1/2 E. Francis Ph. 488</p> <p>OSBORN SERVICE STATION
Sinclair Products
323 N. Cuyler Ph. 500</p> <p>STANLEY W. BRANDT
Pumps and Pump Repairs
321 S. Cuyler Ph. 1790</p> <p>PAMPA FEED STORE
The Home of Merit Feed
Bill Stracener—725 S. Cuyler Ph. 4777</p> <p>PANHANDLE AUTO WRECKING
Largest Used Car Market in Pampa
On Miami Highway Ph. 4428</p> <p>GATE VALVE SHOP & SUPPLY CO.
150 W. Tule Ph. 321</p> <p>OSBORNE AND GRAHAM
J. L. Osso Farm Machinery, Tractors
Sales and Service
200 E. Brown Ph. 3996</p> <p>LA BONITA BEAUTY SHOP
Ella, Werner, Mills, De Jack
541 E. Barnes Ph. 1890</p> |
|--|--|--|--|

Beavers Are Taking To Summer Climate

NEW HALL, Calif. — (AP) — Southern California has beavers, and less than 50 miles from Los Angeles. A thriving colony of the aquatic animals, generally found in the northern states,

was discovered recently high in Soledad Canyon east of here. Several dams and pools and a large beaver population were found there by a party from the Los Angeles County Fire Department making an annual inspection of the remote area.



FORWARD THINKING

Made possible for Pampa one of the finest office buildings of its type in the nation. Congratulations and best wishes to Dick Hughes and Associates.

DUENKEL - CARMICHAEL

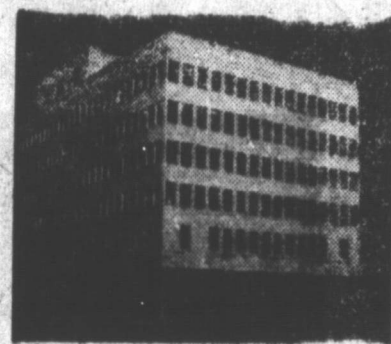

HOLD THAT POSE!

The new Hughes Building is truly an architectural beauty and an addition worthy of the skyline of our city. Congratulations, Dick Hughes, Associates, and Tenants.

Hogue - Mills

EQUIPMENT, INC.

821 W. BROWN

PHONE 1360



Best Wishes

to Dick Hughes, Associates and Tenants of the new Hughes Building

The opening of the Hughes Building is a significant event to every citizen of this area, indicating confidence in the future of Pampa which we all feel.

PAMPA FURNITURE Co.

120 W. Foster

"PAMPA'S OLDEST"

Phone 105



ARCHITECTS' WORKROOM — This is the workroom where the E. R. Cantrell, Co., Inc. employees design buildings and draw plans. Pictured here are Warren J. Woodward, chief draftsman; Ashley I. Koenig, designer; Bradley M. Vosper, designer, and Glenn E. Nichols, structural engineer. This room is on the fourth floor of the Hughes Building, which the company designed, and is just off of Cantrell's office. (News Photo)

Cantrell And Company Have Credit For Hughes Designing

Cantrell and Co. Architects, fourth floor of the Hughes Building becoming one of the leading architectural firms in the Panhandle, no occupy offices on the

Offices were moved in April from the old location at 320 E. Foster.

E. R. Cantrell, registered architect and president of the company, is a graduate of Texas A&M in the class of 1926. He opened his office in Pampa in December, 1947.

Before coming to Pampa he was associated with architectural firms in Dallas, Denver, Colo., and Lubbock. He also held an official position with the Federal Housing Administration, San Francisco, Calif., immediately prior to moving to Pampa.

Other personnel includes Warren J. Woodward, chief draftsman, who has been with the firm for the past two years, moving here from Dallas, where he held similar positions with several architectural firms in the Dallas and Fort Worth area. Ashley I. Koenig, architectural designer, has been associated with

the company for two years. He attended Southwestern Missouri State College and since that time has held positions with the Atomic Energy Commission and several architectural firms in Dallas.

Glenn E. Nichols, structural engineer, has been a resident of Pampa since 1923. He attended Oklahoma University, graduating with the class of 1949. Since his graduation he has held his present position.

Willis J. Nees, architectural supervisor, has been in Pampa since 1931 working as construction superintendent for local companies.

This company contracted and designed the Hughes Building. One of the designers, S. C. P. Vosper, who is in San Antonio now, plans to attend the formal opening. He is a former professor of design at the University of Texas and Texas A&M.

Other work done from this office in Pampa includes education buildings for the First Baptist and First Methodist Churches, the new Field House at Pampa High School, the Carver School, Citizens Bank and Trust Co., now under construction, and additions to the Pampa Elementary Schools. The company also drew plans



TOM W. FARWELL, controller for the Hughes Companies since June 1950, serves as chairman of the operating committee. (News Photo)

Congratulations!

to Dick Hughes and Associate on the occasion of the formal opening of the Hughes Building.

H. PRICE DOSIER

New Hughes Building

Room 208

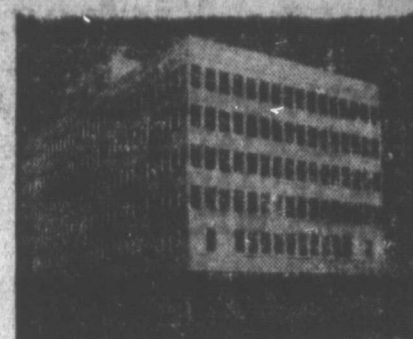

CONGRATULATIONS AND BEST WISHES

To Dick Hughes, Associates and Tenants on the formal opening of the new Hughes Building.

We join with the many thousands who wish you continued progress in your magnificent new Home.

JOHN VANTINE

AFFORDABLE HOME FURNISHING

615 W. FOSTER

PHONE 268

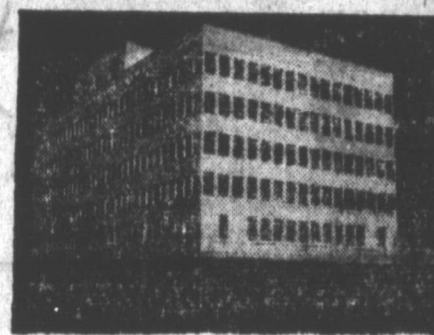

IT IS

with pride that we Salute Dick Hughes, Cabot Company and other tenants on the formal opening of the Hughes Building.

Cartwright Cabinet Shop

Congratulations

To:

Dick Hughes And Associates

ON COMPLETION OF THEIR NEW BUILDING

Cabot Carbon Company

AND OTHER TENANTS ON THE PART THEY PLAYED IN MAKING THIS BUILDING A REALITY

We are proud to have provided the Hughes Enterprises, Cabot Carbon Co., and other tenants with office equipment and supplies which will aid them in functioning smoothly and efficiently in their beautiful new home.

Whatever your office requirements might be, the Pampa Office Supply Co. is ready to serve you with the latest and most efficient office furniture and equipment. Shaw-Walker steel furniture and filing supplies, Mosler Safes, Royal Typewriters, complete machine service and rentals (all makes).

Pampa Office Supply



CURTISS DOUGLASS of Douglas & Maguire are attorneys for various Hughes Companies.



HENRY GILCHRIST, attorney for Hughes Title Co. is with the firm of Douglas & Maguire, general counsel for the Hughes companies. (News Photo)

Braham says the average U. S. farmer gets about 50 cents an hour for his labor plus five percent interest on his investment with no allowance for payment of the farmer for managing his farm.

WINDOW FORMS — This close-up in February, 1950, shows the window forms being set on the third floor. This also gives another view of the elevator. (E. L. Campbell Photo)



LAST PLASTER in the Hughes Building was done March 29, 1951, in the drug store occupying the first floor of the building. Here men work on the ceiling. Wood frames in the foreground occupy the spot now held by modern soda fountains. (E. L. Campbell Photo)

**May We Extend
Best Wishes**

to **DICK HUGHES and ASSOCIATES**
and the **TENANTS of the HUGHES BUILDING**

We are proud of your beautiful new building.

WILSON DRUG

300 S. Cuyler Phone 600

B & G Hosiery Shops
Extend Congratulations

and best wishes to **Dick Hughes, Associates and Tenants . . .**

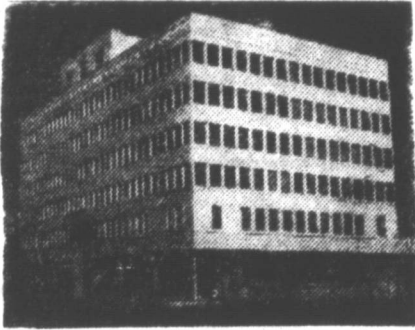

. . . on the formal opening of the new **Hughes Building**. All of Pampa is proud of you!

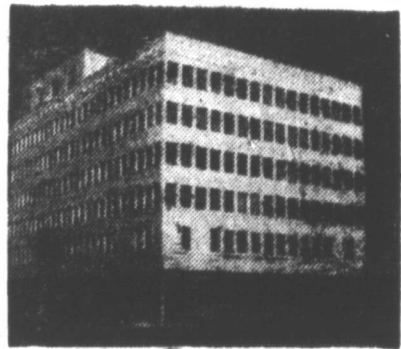

Best Wishes

To **Cabot Co., G. B. Cree and Associates** and other tenants on the occasion of the formal opening of your new Home. You've added much to Pampa's progress.

The Electric Supply Co.

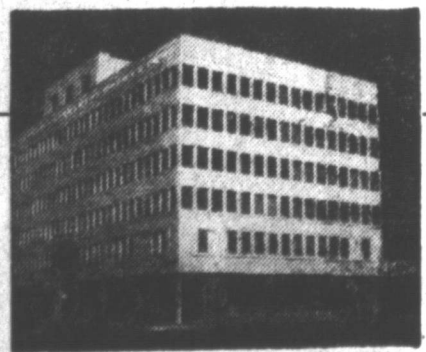

Congratulations!

The new Hughes Building is a great asset to the city of Pampa. We offer our congratulations to **Dick Hughes and Associates**, and the tenants of this fine new office building.

TARPLEY MUSIC STORE

115 N. Cuyler Phone 620



FIRM OF DOUGLASS & MAGUIRE — Curtis Douglass, center, and J. E. Maguire, Jr., left, established a partnership November, 1949. Henry Gilchrist, standing, has since joined the firm. Douglass is general counsel for R. G. Hughes, and the firm of Douglass & Maguire are the attorneys for various other Hughes Companies. (News Photos)

Douglass And Maguire Legal Representatives For Hughes

The law firm of Douglass & Maguire is composed of Curtis Douglass, J. E. Maguire, Jr., and Henry Gilchrist. These men are attorneys for various Hughes Companies and are also engaged in the general practice of law. Douglass is general counsel for R. G. Hughes. The firm's new offices are located in suite 410 of the Hughes Building. There are seven offices in the suite including three private offices, a reception room, stenographic office, file room and library.

Green and rose tan are the dominating colors and solid-colored drapes of varying shades are used throughout the offices. Douglass' office has green carpeting, gray walls and floral draperies at the windows. Douglass was born in Waco, Texas, and attended Texas A&M and the University of Texas Law School. In Waco in 1921, he began the practice of law and moved to the Panhandle in 1925. He is a former District Attorney and District Judge of the 84th Judicial District and except for the time that he held these offices, he has been engaged in the general practice of law in this section. Maguire, born in Shreveport, La., received a B. S. degree from Louisiana State University. He served as a bomber pilot in World War II, and received his L.L.B. degree from Southern Methodist University Law School. He has been in Pampa since 1947. Gilchrist, a graduate civil engineer from Texas A&M, served in the Coast Artillery during

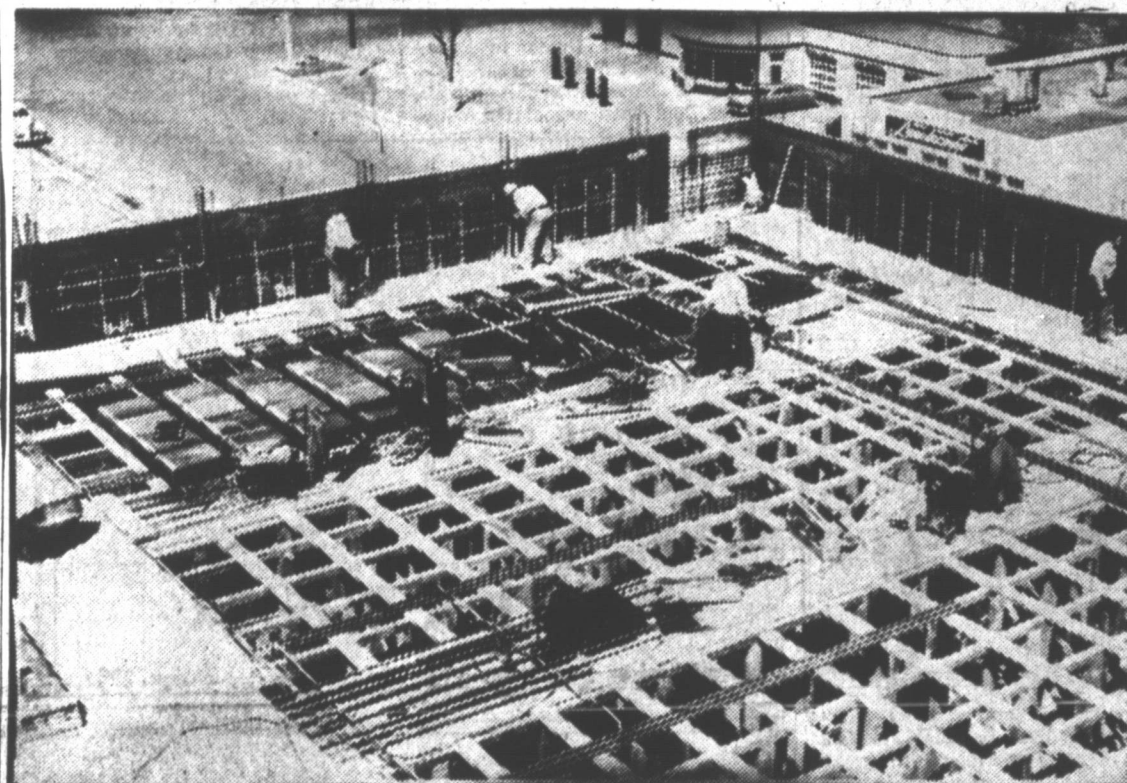

CRIBBING — This photograph shows the cribbing being laid. It supports the form pans for the floor. The building was "going right on up there" on its first anniversary of construction. (E. L. Campbell Photo)

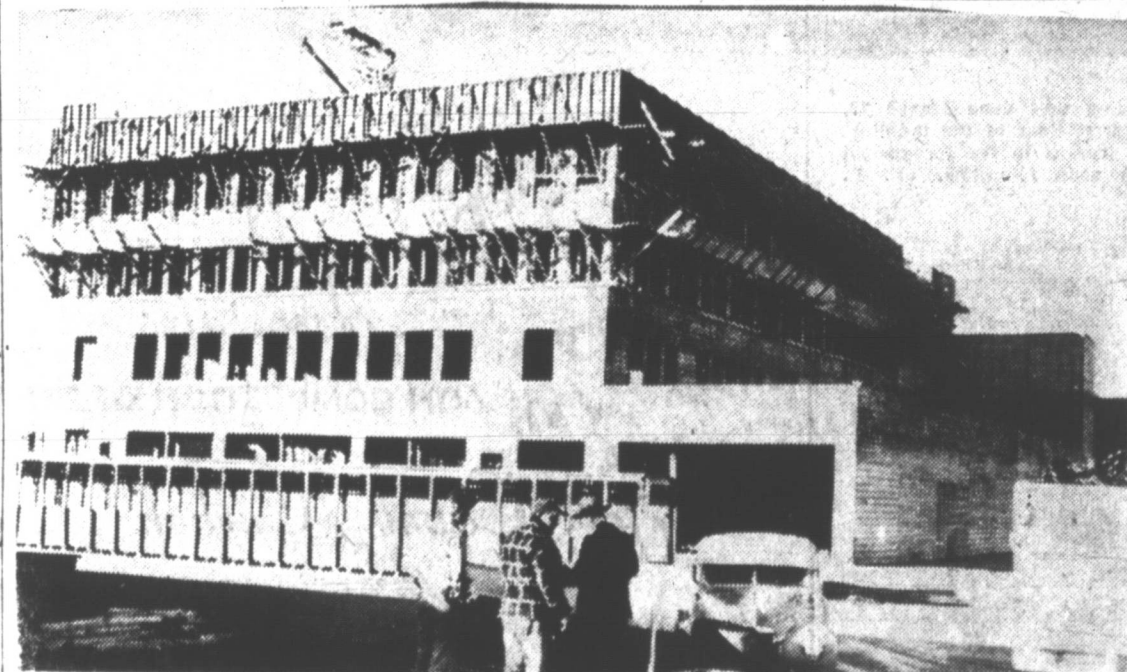

FOURTH FLOOR of the Hughes Building looked like this on a morning in April, 1950. Three interested Pampans stop to look at the progress of the new office building, that by now was more than just a vision. (E. L. Campbell Photo)

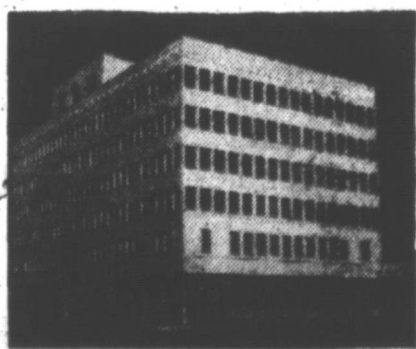

Symbol of Progress

We extend our best wishes to **Cabot Carbon Company, Dick Hughes, Associates and tenants of the new Hughes Building** on the occasion of your formal opening. Your growth is Pampa's gain!

STANDARD PIPE & METAL CO.

613 S. CUYLER PAMPA PHONE 719



JOHN S. KOONTZ is purchasing agent for all Hughes companies.



TROY CURLEE, manager of Hughes Investment Co., handles real estate loans.



NED BROOKS was construction superintendent of the Hughes Building.

Hungary Slices Railway Classes

BUDAPEST — (AP) — The hitherto existing three classes on Hungarian railways will be maintained only on international lines, it was announced here. Only two classes, the "cushioned" and the "wooden bench" classes will remain on home lines, the State Railways announced.

World War II, and attended Texas University Law School where he graduated in August, 1950. He came here in March, 1951. Prior to moving to their new location, the Douglass & Maguire firm was located in the Combarley Building.

East German Leather Drawing Complaints

BERLIN — (AP) — East Germany is complaining sharply about the cracks in its leather industry. The Soviet zone is especially strapped for good shoes. The Communist form of "self criticism" has given the East Germans the courage to flood the controlled press with daily beats about the quality of leather, once Germany's pride. (West German leather is first class.)

Read The News Classified Ads.

CONGRATULATIONS!

to
Cabot Carbon Company

on moving into their new offices of
the Hughes Building

MORAN

Furnace and Sheet Metal Co.

807 E. Fifth Place —

Tulsa, Okla.

TO
DICK HUGHES

Associates

and

Tenants

Congratulations and Best Wishes

May the Future Bring Even Greater Progress in Development Than the Past.

Anthony's
THE G. R. ANTHONY CO.



A MONUMENT TO SERVICE

The newest and proudest addition to Pampa — the Hughes Building . . . an excellent example of tireless planning . . . an addition that every Pampan can view with pride.

PLAINS MOTOR CO.

113 N. FROST

PHONE 380

Overton Clinic Has Eight-Doctor Space

Luxurious offices in the Hughes Building for the doctors in the Overton Clinic have been supplied for a maximum of eight; at this time, there are only four doctors staffed, but more are expected to join the group.

The main reception room in the clinic, which is on the third floor, is entered through glass doors directly in front of the elevators. Furniture in the rooms is leather couches and lounging chairs. The atmosphere is made pleasant with pots of ivy and indirect lighting.

A reception room has been furnished for children with an aquarium and small furniture. This room will also be used for obstetric patients. Another room will serve as a waiting room for laboratory patients.

The medical and surgical clinic includes 25 examining and consultation rooms and rooms for treatment of patients.

The Overton Clinic was first organized by Dr. M. C. Overton, Jr., who located in Pampa July 1, 1922.

Doctors who are active in the clinic at this time are Dr. Ed S. Williams, Dr. Malcolm H. Wyatt and Dr. Joe R. Donaldson.



OVERTON CLINIC LOBBY—This is the main lobby of the Overton Clinic on third floor of the Hughes Building. The lobby includes the receptionist's desk and information booth. Two other reception rooms are included in the clinic; one is for children and their mothers and another for laboratory patients. Four doctors are now active in the clinic. They are Dr. M. C. Overton, Jr., founder; Dr. Ed S. Williams, Dr. Malcolm H. Wyatt and Dr. Joe R. Donaldson. (News Photo)

CONGRATULATIONS
Dick Hughes, Associates
and TENANTS
ON THE FORMAL
OPENING OF YOUR
NEW BUILDING
EMPIRE CAFE

115 S. CUYLER

PHONE 186

More Than 211 Carloads Of Material In Hughes Building

Tailor-made to fit the needs of each individual tenant, Pampa's ultra-modern Hughes building consumed more than 211 carloads of raw materials before it punctured the city's skyline.

The first building in the world to be completely made to measure for its potential tenants' needs from the drawing board to the top most ceiling, it weighs more than 22,000,000 tons in steel and concrete alone.

It took approximately 202 carloads of steel, cement, gravel, sand, water, and terra cotta to haul in the materials used to formulate the building's skeleton and shell alone.

Because Dick Hughes recognized each tenant had different needs, and because of his personal desire to have the windows spaced 12 to 14 inches apart, extra engineering and architectural work had to be employed.

The major portion of the Hughes Building's weight is supported by steel reinforced concrete pillars inside instead of the walls and corners.

There is nothing symmetrical about its floor design. This was brought on by meeting individual needs of each tenant. Hughes, amplifying this said recently:

"The building was built by West Texans expressly to meet the needs of West Texans. Should any of the tenants move out and new ones move in, it would call for complete remodeling of that space because nobody else could use the space under the present layout."

The amounts of raw material going into the structure are staggering for a building of its size.

For the foundation, and outer shell 383 tons of steel reinforcing were used; 26,125 sacks (26 carloads) of cement were mixed with 6,178,000 pounds (62 carloads) of sand, 10,450,000 pounds (104 carloads) of gravel and 171,000 gallons of water to make the concrete foundations, walls and roofs.

To wire the building 9.8 miles (50,768 feet) of electrical conduit was laid. The conduit carries 24 miles of wire (127,000 feet) to

the 1,885 outlets that connect to 233 incandescent light bulbs and 705 fluorescent lights plus plugs for extension cords etc.

The piping in the building's plumbing system is also measured best in mileage, the longest stretch of which is 4.1 miles of copper pipe, or 21,800 feet. There is also 8,588 feet (1.4 miles) of iron pipe and three-quarters of a mile (3,750 feet) of soil pipe. To couple this pipe together has taken 1,861 iron pipe fittings; 6,416 copper pipe fittings; 861 soil pipe fittings, and 220 gate valves.

The building needed entrance ways, of course, to get from hallways to offices and from office to office creating a need

for 265 solid core birch doors weighing 108 pounds each — a total of 28,665 pounds of doors. This does not include the entrance doors from the street.

Plenty of daylight enters the building through the 431 window spaces, each equipped with aluminum venetian blinds, aluminum Sealux 81 frames, and a total of 7,788 square feet of thermopane glass. The latter consists of double panes of glass with an air-space between the panes, preventing frosting during cold months.

To finish off the interior walls, nine carloads of gypsum tile and plaster were brought in. The tile alone, weighing 6,738 pounds, had to be brought in in three carloads. The 370,500 pounds of plaster used the other seven carloads.

Covering the concrete floors are 85,663 square feet of asphalt and rubber floor tile on 12,144 feet of coverbase.

Then the building had to be "dressed up" so painters spread 1,280 gallons of assorted paints to walls, doors and fittings.

The outside had to be primed up to look its best and this called for one of the most outstanding pieces of terra cotta workmanship seen in the state of Texas.

Shipped in three carloads, each block of 23,500 square feet of terra cotta was shaped and numbered at Denver, Colo., before it left the plant. The hand made ceramic tile was fitted on to the building's exterior much as a jigsaw puzzle is put together, each block in its proper pre-arranged spot.

To meet the warming and cooling problems over its more than 88,000 square feet, Hughes installed the latest in air conditioning engineering. During the summer months the system produces the same effect as that given by the melting of 400,000 pounds (200 tons) of ice per day.

This description stems from the days before mechanical refrigeration was used for air conditioning. In early days ice was used entirely for cooling buildings and calculations then were based on the number of tons required to cool a building. A ton of melting ice is calculated to remove 12,000 BTU per hour. The figure in tons was carried over into the mechanical and electrical refrigeration field.

To warm the estimated 280

people employed throughout the building, the system turns off the cooling effects and sends hot water running through the system emerging through the six-inch window openings as the cool air does in the summer. Each office can regulate its heat to the desired temperature.

In fact, the system is so constructed that offices on the south side can be cooled while offices on the north side are being heated; the interior offices can be cooled while those facing the streets and north side can be heated at the same time.

Built to support 10 stories, Hughes said he is not contemplating any expansion now, adding that he could go up four more stories if needed in the near future.



★ Congratulations

— To —

our Pampa Distributor, R. G. Dick Hughes and Associates on the formal opening of their beautiful new office building.

Cook Paint & Varnish Co.

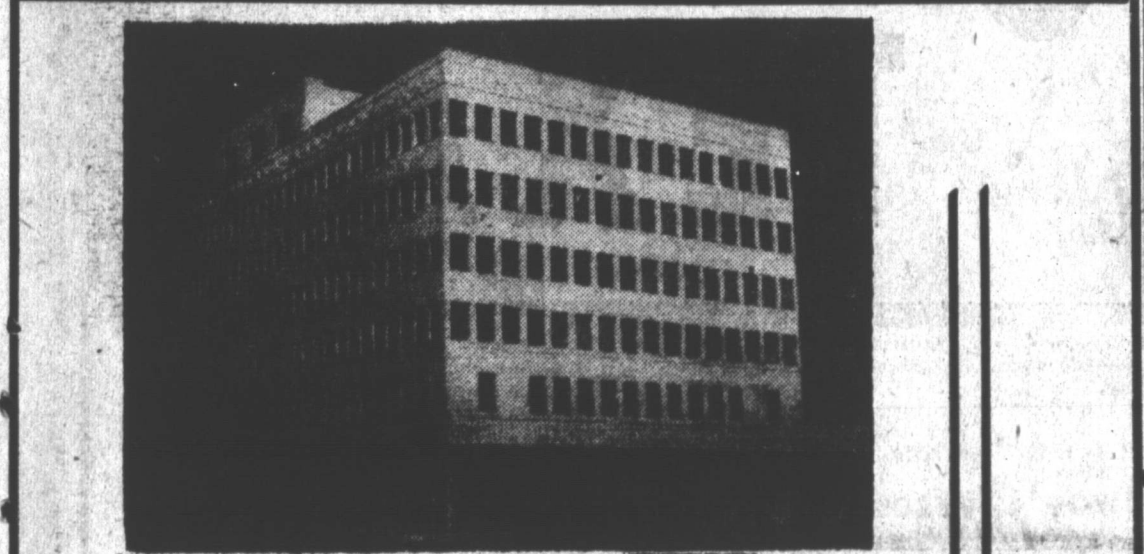

We at Friendly Men's Wear extend sincere good wishes to Dick Hughes, Associates and tenants on the occasion of the formal opening of the new Hughes Building.

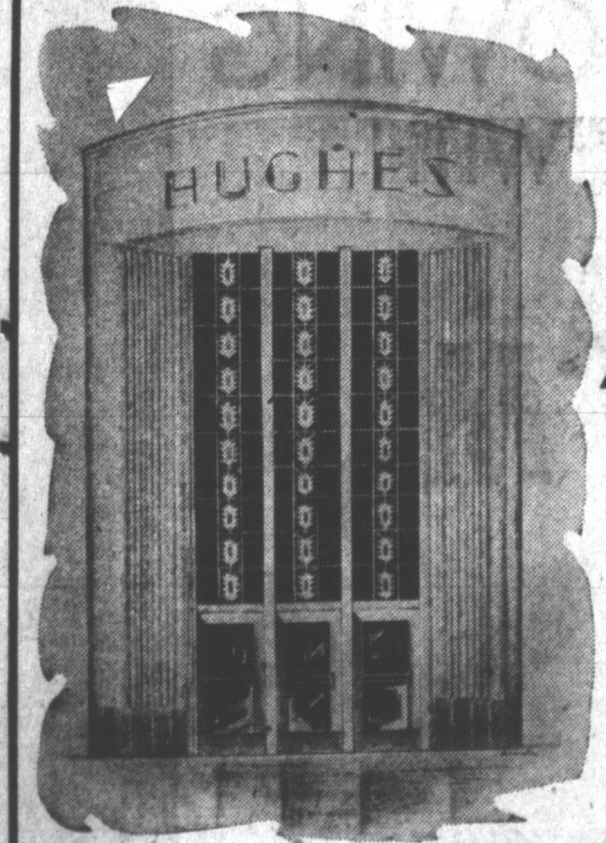

to
Dick Hughes,
Associates and Tenants
Of The New
Hughes Building

Congratulations
And
Best Wishes
To
Our New Neighbors

May the future bring even greater progress in development than the past!

ECONOMY FURNITURE CO.

317 W. KINGSMILL

PHONE 535

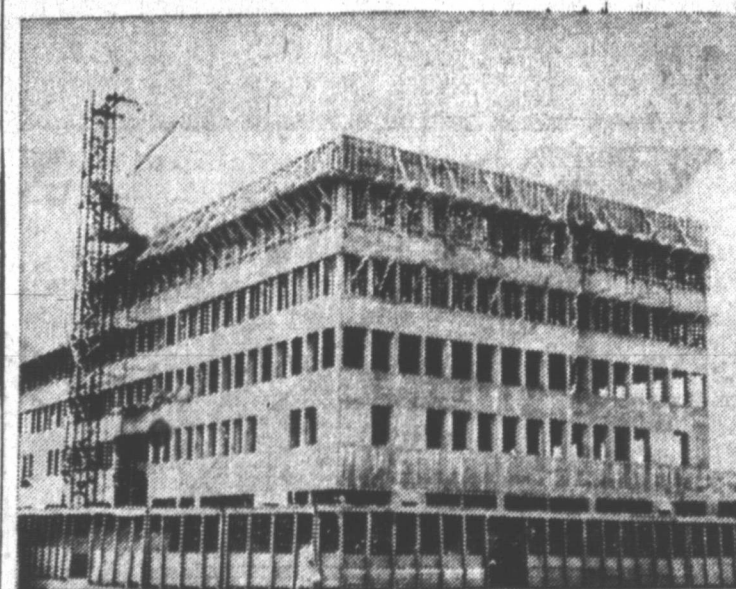

READY FOR SIX — By the middle of April, 1950, workmen were ready to pour cement on the sixth floor of the new building. Window frames can be seen on the fourth and fifth floors. (E. L. Campbell Photo)

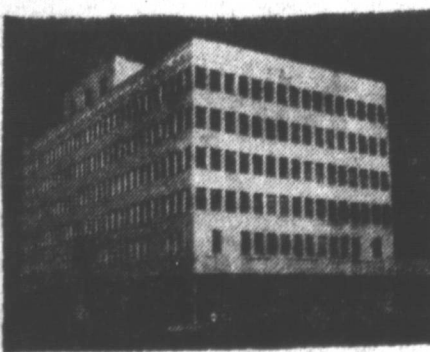

PUSHING AHEAD

With the Hughes Building as a note of solid confidence in Pampa's future, we are aggressively inspired to go along in the interest of self and community to the achievement of visions such leadership may have. We are proud of this privilege of tendering Dick Hughes, associates and tenants our best wishes.

McWILLIAMS MOTOR CO.

411 S. CUYLER

PHONE 9300

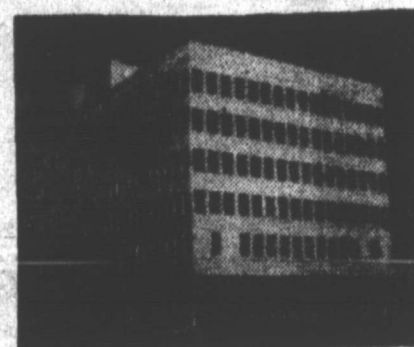

Welcome, Neighbors!

The newest and proudest addition to Pampa is the new Hughes Building. . . an addition that every Panman can view with pride. We are proud to have you as our new neighbors.

NOBLITT-COFFEY PONTIAC, INC.

120 North Gray

Phone 3320

A Tribute to Progress and Achievement



and *Hearty Congratulations* to Dick Hughes, Associates, and tenants on the occasion of your formal opening.

YOUR LAUNDRY AND DRY CLEANERS

309 E. Francis

Phone 475

15 YEARS

K

P

D

N

NOW
IN THE
HUGHES
BUILDING

SERVICE
TO
THE
TOP
OF
TEXAS



Coy Palmer

Kay Fancher

Phil Solberg

Rudy Marti

Bert Conway

Gordon Anderson

Lee Drake

Beverly Baines

Jan Olson

LaVerne Mott

Billy Pulliam

Garth Osborn

Maurice Drouillard

J. T. Pittman

GROWING
WITH

P
A
M
P
A
O