

West Texas partly cloudy this afternoon, tonight and Friday. Cooler in the Panhandle and South Plains tonight.

"The greatest glory of a free-born people is to transmit that freedom to their children." —William Havard.

FIRST WITH THE TOP O' TEXAS NEWS AND PICTURES

VOL. 50—NO. 283

Circulation Certified By ABC Audit

PAMPA, TEXAS, THURSDAY, MARCH 20, 1952

(16 PAGES TODAY)

AP Leased Wire

Weekdays 5 Cents Sunday 10 Cents

M. K. Brown Named Head Of Committee For Celebration

M. K. Brown, Pampa pioneer, today was named chairman of a 44-man steering committee to direct the Pampa-Gray county 50th birthday celebration.



M. K. Brown named chairman

House Takes Cut In President's Budget

WASHINGTON (AP) — A \$1,786,086,161 budget for the Labor department, the Federal Security agency and related boards was recommended today by the House appropriations committee.

This is \$197,324,700, or approximately 10 percent, less than the \$1,983,410,761 President Truman requested for the fiscal year starting July 1.

General Says Support Has Altered Views

SUPREME HEADQUARTERS, ALLIED POWERS EUROPE (AP) — Gen. Dwight D. Eisenhower said today "the mounting numbers of my fellow citizens who are voting to make me the Republican nominee" may cause him to change his mind about refusing actively to seek nomination to political office.

Truman Says Ike Can Return Home

KEY WEST, Fla. (AP) — President Truman said today Gen. Dwight D. Eisenhower is at liberty to return to the United States any time he deems it safe and proper.

Ike 'Re-Examines' His Opinions On Politics



MASS TONSILLECTOMY — The five children of Mr. and Mrs. E. M. Rexroat, 728 E. Locust, needed their tonsils taken out. Last Tuesday they bundled up the four boys and one girl up and took them to a local clinic.

County Wheat Production Is Expected Good

Wheat production in Gray county is expected to be considerably better than last season, Agricultural Agent Foster Whaley said today.

A lot depends on rain, he indicated. He related the saying of farmers in the Panhandle that rain is needed before April 10. And the wheat crop will be bigger and better if the rains come before then.

Replacement Made For School Clinic

Duell Porter, due to illness, will be unable to conduct the choral clinic, which is scheduled for today and Friday.

Oiler Club Manager Is Lions Speaker

Jake Phillips, Pampa Oiler manager, told the Lions club this afternoon, "We're going to try to bring you home a championship in baseball."



LEGAL OR NOT — Earl F. Miller, local watchmaker, tries to stuff the big oversize "Texas Bucks" in his wallet.

Local Group Will Attend Tourist Meet

W. B. Weathered, chairman of the chamber of commerce's highway and transportation committee, will head a Pampa delegation Friday to the first Panhandle Tourist Industry convention in Amarillo.

RR Agency For Briscoe To Be Closed

The Texas Railroad Commission ignored the plea of the little town of Briscoe and closed the railroad agency there, turning the point into a prepay station.

Union Electricians Take A Holiday

Union electrical workers over the Panhandle took a holiday today, pending action on a new contract.

Dr. Christian Is Taken To Mayo

Friends of Dr. Paul Christian, Pampa physician injured in a gas explosion at his clinic Dec. 16, received word today that he has been transferred to the Mayo clinic, Rochester, Minn., for further treatment.

McLean Youths Take Major Step In Orchard Program

McLean 4-H boys will plant apple, peach, plum and cherry trees Saturday as a major step in their long-range orchard plans.

Area Librarians Complete Plans For Meet Here Friday

Completed plans for Friday's Library Workshop to be held here include public display of the only bookmobile now in operation in the Panhandle, library officials announced.

James Gill Rites To Be Held Today

MIAMI (Special) — The body of James Monroe Gill, 71, prominent Wheeler county cattleman, was to be interred today in the Miami cemetery with Russell Fitzgerald, Homer Radcliff, Joe Talbert, Grady Bailey, Earl Ehmman, Spurge Moore, Earl Breedin and Doug Sims as pallbearers.

County 4-H Dress Revue Is Scheduled In Lefors April 10

Gray county's 4-H dress revue will be held in Lefors April 10, Miss Ruby Potts, assistant home demonstration agent, announced today.

Don't Burn Trash Is Plea Of Officials

Four fires, all of them caused by people burning trash in trashcans, brought out another in a long series of warnings from both city hall and the fire department this morning.

Mrs. Mattie Goad Dies In California

WHEELER (Special) — Mrs. Mattie Goad, former Wheeler, Pampa and Panhandle resident, died at 2:45 a.m. Wednesday in the home of a daughter in Los Angeles, Calif.

Pampan Returns From Far East

Seaman First Class Jack B. Hatter of Pampa is one of 10 Texans returning to the United States from the Far East aboard the transport Gen. W. F. Hase, the defense department announced today.

McLean Youths Take Major Step In Orchard Program

McLean 4-H boys will plant apple, peach, plum and cherry trees Saturday as a major step in their long-range orchard plans.

Area Librarians Complete Plans For Meet Here Friday

Completed plans for Friday's Library Workshop to be held here include public display of the only bookmobile now in operation in the Panhandle, library officials announced.

James Gill Rites To Be Held Today

MIAMI (Special) — The body of James Monroe Gill, 71, prominent Wheeler county cattleman, was to be interred today in the Miami cemetery with Russell Fitzgerald, Homer Radcliff, Joe Talbert, Grady Bailey, Earl Ehmman, Spurge Moore, Earl Breedin and Doug Sims as pallbearers.

McLean Youths Take Major Step In Orchard Program

McLean 4-H boys will plant apple, peach, plum and cherry trees Saturday as a major step in their long-range orchard plans.

Area Librarians Complete Plans For Meet Here Friday

Completed plans for Friday's Library Workshop to be held here include public display of the only bookmobile now in operation in the Panhandle, library officials announced.

Pampan Returns From Far East

Seaman First Class Jack B. Hatter of Pampa is one of 10 Texans returning to the United States from the Far East aboard the transport Gen. W. F. Hase, the defense department announced today.

McLean Youths Take Major Step In Orchard Program

McLean 4-H boys will plant apple, peach, plum and cherry trees Saturday as a major step in their long-range orchard plans.

Area Librarians Complete Plans For Meet Here Friday

Completed plans for Friday's Library Workshop to be held here include public display of the only bookmobile now in operation in the Panhandle, library officials announced.

James Gill Rites To Be Held Today

MIAMI (Special) — The body of James Monroe Gill, 71, prominent Wheeler county cattleman, was to be interred today in the Miami cemetery with Russell Fitzgerald, Homer Radcliff, Joe Talbert, Grady Bailey, Earl Ehmman, Spurge Moore, Earl Breedin and Doug Sims as pallbearers.

McLean Youths Take Major Step In Orchard Program

McLean 4-H boys will plant apple, peach, plum and cherry trees Saturday as a major step in their long-range orchard plans.

Area Librarians Complete Plans For Meet Here Friday

Completed plans for Friday's Library Workshop to be held here include public display of the only bookmobile now in operation in the Panhandle, library officials announced.

Pampan Returns From Far East

Seaman First Class Jack B. Hatter of Pampa is one of 10 Texans returning to the United States from the Far East aboard the transport Gen. W. F. Hase, the defense department announced today.

McLean Youths Take Major Step In Orchard Program

McLean 4-H boys will plant apple, peach, plum and cherry trees Saturday as a major step in their long-range orchard plans.

Area Librarians Complete Plans For Meet Here Friday

Completed plans for Friday's Library Workshop to be held here include public display of the only bookmobile now in operation in the Panhandle, library officials announced.

Pampan Returns From Far East

Seaman First Class Jack B. Hatter of Pampa is one of 10 Texans returning to the United States from the Far East aboard the transport Gen. W. F. Hase, the defense department announced today.

McLean Youths Take Major Step In Orchard Program

McLean 4-H boys will plant apple, peach, plum and cherry trees Saturday as a major step in their long-range orchard plans.

Area Librarians Complete Plans For Meet Here Friday

Completed plans for Friday's Library Workshop to be held here include public display of the only bookmobile now in operation in the Panhandle, library officials announced.

County 4-H Dress Revue Is Scheduled In Lefors April 10

Gray county's 4-H dress revue will be held in Lefors April 10, Miss Ruby Potts, assistant home demonstration agent, announced today.

McLean Youths Take Major Step In Orchard Program

McLean 4-H boys will plant apple, peach, plum and cherry trees Saturday as a major step in their long-range orchard plans.

Area Librarians Complete Plans For Meet Here Friday

Completed plans for Friday's Library Workshop to be held here include public display of the only bookmobile now in operation in the Panhandle, library officials announced.

Pampan Returns From Far East

Seaman First Class Jack B. Hatter of Pampa is one of 10 Texans returning to the United States from the Far East aboard the transport Gen. W. F. Hase, the defense department announced today.

McLean Youths Take Major Step In Orchard Program

McLean 4-H boys will plant apple, peach, plum and cherry trees Saturday as a major step in their long-range orchard plans.

Area Librarians Complete Plans For Meet Here Friday

Completed plans for Friday's Library Workshop to be held here include public display of the only bookmobile now in operation in the Panhandle, library officials announced.



INSPECT BOOKMOBILE — Mrs. Lillian Snow, local librarian, (right) looks over some of the books available in the Panhandle bookmobile which will be here Friday. Miss Jo Battle, Panhandle librarian, drives the bookmobile and she is also chairman of district one library group. (News Photo)



LEADERSHIP AWARDS — Mrs. Harold Osborne, left, training chairman, salutes, and Mrs. O. L. Statton, center, hands a certificate to one of the Girl Scout leaders, Mrs. Rufe Jordan, who has completed 16 hours of basic leadership training. Awards were presented this morning at the Girl Scout leaders meeting. (News Photo)

Vital Statistics

HIGHLAND GENERAL HOSPITAL NOTES
ADMISSIONS:
 Billy Kay Britton, 420 N. Ballard
 Mrs. Barbara Wilson, 521 N. Starkweather
 Mrs. Meredith Weir, 812 N. Gray
 Mrs. Chaine Stucker, 1908 Alcock
 Mrs. Barbara Stegall, Pampa
 P. C. Hamilton, 415 E. Kingsmill
 Mrs. Martha Stock, 1008 N. Sumner
 Mrs. Elizabeth Teadman, Pampa
 Mrs. Estella Bonner, 407 Elm
 Mrs. Louise Brooks, 604 Deane

DISMISSALS
 Joe Fisher, 1429 Charles
 Mrs. Betty Garman, 625 N. Nelson
 Mrs. Mary Ellen Kolb, 321 N. Purviance
 C. R. Fulton, 736 E. Denver
 Mrs. Johnny Sandy, 517 Russell
 P. V. Rawleigh, Skellytown
 William Black, Skellytown
 H. O. Darby, 619 N. Somerville
 Mrs. Camille Walters, 614 N. Wells
 Bert Howell, 919 E. Francis
 Michael Dawson, 1312 Starkweather
 Mrs. Vera Boswell, 702 N. Sumner

EXORCIST CHILDREN, Billy, Richard, Norma, Kathy, and Jimmy, 728 E. Locust
 Mrs. Dean Busron, Silverton
 Mrs. Ethel Buck, Tuttle, Okla.
 Mrs. Eilberta Nolte and baby girl, Pampa
 Mrs. Jean Haynes and baby boy, 419 Dwight
 Mrs. Elizabeth Jones and baby boy, Orange Courts.

SUITS FILED
 Rudell E. Hise vs. W. W. Hise, divorce.



IN RECITAL HERE — Prof. Shelby Collier, director of music at Wayland college, Plainview, will be presented in recital in the First Baptist church Monday.

Mainly About People

Mrs. George Scott left Wednesday for Dallas to visit her daughter, Betty Joyce, who is attending Southern Methodist university. She will then visit her mother who lives in South Texas.

Mr. and Mrs. Jack Benton Howie of Perryton, announce the birth of a son, O. Jay Howie, born at 6:30 p.m. Tuesday. He weighed six pounds and 12 ounces.

Realize savings on new metal office desks and office chairs. Nationally advertised merchandise. See Bob Fugate, Commercial Printing Dept., Pampa Daily News.

Mr. and Mrs. Albert L. Wilson, of 335 N. Faulkner, are the parents of a son who was born at 7:45 a.m. Wednesday. He weighed six pounds, nine ounces.

Mr. and Mrs. William Johnson, 619 N. West, announce the birth of a son, born at 1:03 p.m. yesterday. He weighed eight pounds and six ounces.

Oxygen equipped ambulances. Phone 400. Duemkel-Carmichael.

Mr. and Mrs. Willard Brooks, 604 Deane Dr., have a daughter, born at 4:20 a. m. today.

She weighed six pounds and ten ounces.

For sale: 2 1/2 to 3 lb. fryers, \$1.00 each. Jess Taylor, 301 Tignor St.

One room furnished for light housekeeping, 1121 E. Francis. Phone 3927.

State Representative Grainger McIlhenny, and his sister, Dr. Mary Lou McIlhenny, Dr. and Mrs. V. N. Hall, Mrs. Golda McIlhenny and Miss Blanche Grainger of Wheeler were dinner guests in the Ray Miller home, 1100 Charles, Tuesday evening. Dr. McIlhenny recently completed several months as a resident physician at Queens hospital in Honolulu and is enroute to Rochester, Minn., to become a member of the Internal Medicine staff at Mayo clinic.

3 room unfurnished efficiency apartment for rent. Clay Apts. Conveniently located downtown. Phone 390-J.

CUTTER IS WELCOMED
PREPARED — (P) — The Coast Guard Cutter Dione arrived yesterday from New Orleans at its permanent berth here. Civic leaders and the Navy Mothers club welcomed the five officers and 52 crewmen of the 165-foot craft.

Price College Choir Sings Here Sunday

Eighty male voices — the choir of Price college of Amarillo — will entertain a Pampa audience at 8:15 p.m. Sunday in the Junior High school auditorium here.

The Knights of Columbus is sponsoring the free program, which is open to the public.

Read The News Classified Ads

CITY DIRECTORY OF PAMPA

CHIROPRACTORS

Members of

TEXAS STATE

Chiropractic Association, Inc.

DR. W. U. DENNIS

912 Alcock at Hobart
Phone 5440 — 708-J

DR. K. W. HULINGS

304 East Foster
Phone 1624

DR. A. L. LANE

601 West Foster
Phone 3240 — 1804-W

DR. T. J. WRIGHT

And Associate

DR. R. E. THOMPSON

111 South Ballard
Phone 927 — 3961

Markets

By The AP
Markets At A Glance
NEW YORK
 Stocks—Mixed; rails steady; oil down.
 Bonds—Higher; stocks improve.
 Cotton—Irregular with commission house profit taking.
CHICAGO
 Wheat—Easy early, rallied toward close.
 Corn—Mixed; small price changes.
 Cattle—Mixed; March lower, others higher.
 Hogs—25 to 50 cents higher; top \$17.00.
 Cattle—Steady to 50 cents higher; top \$35.25.

NEW YORK COTTON
 NEW YORK — (AP) — Cotton futures turned irregular in quiet dealings Wednesday. Commission houses were inclined to take profit, following the recent sharp rise in value, and there was some selling from trade sources, attributed partly to hedging and liquidation of futures against purchases of spot cotton.

The Census Bureau reported February domestic cotton consumption totaled 158,882 running bales, compared with trade expectations of 165,000 bales.

Cotton futures rallied sharply in the final hour of trading on New Orleans and local covering. The sharp rise brought out hedging and profit taking and the market gave up a portion of the advance.

Futures closed \$1.05 to \$2.05 a bale higher than the previous close.

High Louis Close
 May 41.85 40.65 41.46-50
 July 40.55 39.72 40.24-27
 October 37.36 36.81 37.52-54
 December 37.22 36.53 37.18-19
 March 37.12 36.46 37.00-01
 May 36.24 35.26 36.55-57
 July 35.60 35.94 36.69
 October 34.88 34.88 35.00-01
 N-Nominal

TEXAS COTTON
DALLAS (AP) — Spot cotton: Dallas 41.45; Houston 41.40; Galveston 41.15.

NEW ORLEANS FUTURES
 NEW ORLEANS (AP) — Cotton futures declined early here Wednesday but rallied sharply in the late dealing on trade buying to fix prices and short covering.

Closing prices were firm \$2.45 to \$2.49 a bale higher.

High Louis Close
 May 41.85 40.65 41.46-50
 July 40.55 39.72 40.24-27
 October 37.36 36.81 37.52-54
 December 37.22 36.53 37.18-19
 March 37.12 36.46 37.00-01
 May 36.24 35.26 36.55-57
 July 35.60 35.94 36.69
 October 34.88 34.88 35.00-01
 N-Nominal

NEW ORLEANS COTTON
 NEW ORLEANS (AP) — Spot cotton closed steady \$2 a bale higher. Sales, 4,816. Low middling, 36.75. Middling, 37.12. Good middling, 42.75. Receipts, 8,721. Exports, 1,082.

FORT WORTH LIVESTOCK
FORT WORTH (AP) — Cattle 1,000; calves 400; slaughter cattle steady; slaughter calves and choice steers 25.00-32.00; yearlings 22.00-28.00; bulls 20.00-26.00 and choice stocker calves 12.00-17.00.

KANSAS CITY LIVESTOCK
KANSAS CITY (AP) — Cattle 1,800; calves 100; choices to prime fed steers steady; lower steers steady to easier; scattering heifers and cows steady to 50 lower; bulls scarce; vealers and killing calves unchanged; high choices and prime fed steers \$24.25-35.75; other fed steers and choice steers 22.00-24.00; good and choice heifers 25.50-32.50; yearling top 25.00. Hogs 19.00; 25 to mostly 50 higher; choice No. 1, No. 2 and No. 3a scaling 150-240 pounds at \$11.25-12.50; choice 250-225 pound butchers No. 2 and No. 3a 16.00-17.25; choice 160-180 pounds at 16.00-17.25; heavy 15.00-16.00; 13.75-15.25; few 15.00; stags 13.50 down.

OKLAHOMA CITY LIVESTOCK
OKLAHOMA CITY — Cattle 700, calves 100. Four loads high choice and prime 1,252 pound steers weighed up at \$4 in a country deal. Two loads heifers and odd lots of steers offered. No early sale. Slow peddling trade on butcher cattle and hogs. Steers less active than earlier in the week and tending lower. Few utility and commercial heifers 22-26. Utility cows 19-21. Canvases and cutters mostly 15-18. Most utility and commercial bulls \$23-26. Odd head up to \$26.50. Commercial to choice killing calves mostly \$21-24. Few over 200 pounds to 32. Good and choice stocker calves \$22-25. Few under 200 pounds to \$20. Medium and good stocker yearlings \$27.50-32.

Hogs 1,800. Active, mostly 25 high.

'Don't Holler At Us Rookies,' Says WT-NM Prexy

"We don't care how much noise you make at the ballpark this summer, but please don't holler at our umpires," Ray Winkler, president of the West Texas-New Mexico League, laughingly told members of the Pampa Rotary club at their noon luncheon yesterday.

"We will have all new faces, including four rookie umpires," Winkler said. "I'm a rookie going to face this season along, so I hired the four rookies."

Winkler went on to explain to the Rotarians about the league and lauded the makeup of the other organization.

He was introduced to the group by Ivy Griffin, business manager of the club, who also introduced Owner Doug Mills and Field Manager Jake Phillips. Phillips gave a brief sketch of his plans and the type of team he will field this season.

Phillips promised Rotary that the almost completely revamped club will be made up of "hustling, young ball-players, who will make mistakes, but will be playing for all they are worth."

George Scott, president of Rotary, appointed a group of 10 members to take part in the annual Red Cross drive for funds.

Taft To Pull Out Of N. J. GOP Primary

WASHINGTON — (AP) — Senator Taft said today he has decided to withdraw from New Jersey's Republican presidential preference primary.

The primary is April 15.

Taft said he was withdrawing because Gov. Alfred Driscoll "has broken his word" in endorsing Gen. Eisenhower for the GOP presidential nomination "and has obviously taken steps to corrupt the intent of the preference primary."

The New Jersey contest had been expected to provide another test of strength between Taft and Eisenhower, following Eisenhower's triumph over the Ohio Senator in New Hampshire's primary March 11.

Last Monday Driscoll and other New Jersey Republican leaders announced support of Eisenhower for the nomination.

building which is to be dedicated Friday.

Funeral services are pending. Survivors include his wife and two daughters, a brother and two sisters.

Six's Pig Stand IS MOVING BACK TO 830 S. CUYLER WATCH FOR OPENING DATE

This Taxpayer Went On A Tear

CHICAGO — (AP) — An envelope containing \$300 in currency which had been torn into fragments was received in the office of the Collector of Internal Revenue yesterday.

Revenue officials said the envelope contained a note which said, "to the internal revenue."

The envelope bore the postmark of a state remote from Illinois; high officials declined to disclose the sender.

Officials said an attempt will be made to locate the sender with a view to possible prosecution for mutilating United States currency.

er than Tuesday's close. Top \$17.25. Bulk lighter weights \$15-16.75. Few 140-270 pound \$16-16.75. Sows, steady to 25 cents higher. Price, all round weights \$13.50-15. Heavies \$12-13.

AMARILLO CASH GRAIN
 Cara manifested here: Wheat 6; grain sorghums 12 yellow, all nominal, quoted by the Amarillo Grain Exchange, based on bids and offers ranged as follows: Inst. cartons on track or storage, freight and tax paid to common points, interstate rate, or Texas Gulf ports, domestic rate.
 Wheat, No. 1 hard, according to protein and billing \$2.72 at 2.77.
 Sorghums, No. 2 yellow, 100 pounds \$3.13 at 3.18.
 Nominal cash prices on grain delivered local dealers by truck, were as follows:
 No. 1 wheat \$2.22.
 No. 2 yellow milo \$2.50.

CHICAGO GRAIN
CHICAGO (AP) — Grains were lower throughout most of the session on the "word of trade Wednesday, although quite a bit of the lost ground was recovered toward the close.

There wasn't much spark to the late upturn, which in part reflected short-covering by local traders. It followed news that France had requested offers of hard red soft wheat after the market's close. A drying up in country offerings of cash corn aided that trend.

Wheat closed 1/4 lower to 3/4 higher. March \$2.58, corn 1/2 lower to 1/2 higher, March \$1.81, oats 1/2 lower to 1/2 higher, March 90, and hard 3 cents lower to 2 cents higher, March \$12.17.

KANSAS CITY GRAIN
KANSAS CITY — (AP) — Wheat No. 2 hard and dark hard 2.50 1/2, 2.52 1/2. No. 2 white 1.92 1/2-2.04 1/2. No. 2 white 1.92 1/2-2.04 1/2.

FORT WORTH GRAIN
FORT WORTH — (AP) — Wheat No. 2 2.27.
 Corn No. 2 white 2.25-2.32.
 Oats No. 2 white 1.15-1.16 1/2.
 Sorghums, 18 cts, 10 lower; No. 2 yellow milo 2.15-18 per 100 lbs.

CHICAGO CASH GRAIN
CHICAGO (AP) — Cash wheat: No. 1 heavy white 1.83-1.85 1/2; Oats: No. 1 heavy white \$6-9 1/2.

Personal To Women With Nagging Backache

Nagging backache, loss of pep and energy, headaches and dizziness may be due to slow-down of kidney function. Doctors say good kidney function is very important to good health. When some very day condition, such as stress and strain, causes this important function to slow down, many folks suffer nagging backache—feel miserable. Minor bladder irritations don't hold or wrong diet may cause getting up nights or frequent passages.

Don't neglect your kidneys if these conditions bother you. Try Doan's Pills, a mild diuretic. Used successfully by millions for over 50 years. It's amazing how many times Doan's give happy relief from those discomforts—help the 15 miles of kidney tubes and filters flush out waste. Get Doan's Pills today!

SPORTS ON KPND T-NIGHT

8:05 P. M. WRESTLING

Mutual KPND 1340
Affiliated KPND On Your Dial

More Value **ELMER'S SUPER MARKET** More Value

ELMER'S "The Friendly Store" SUPER MARKET

NO COUPONS NECESSARY AT ELMER'S !!

NO. 2 CAN CUT Green Beans 3 FOR 39¢ NO COUPONS	NO. 2 CAN FANCY TOMATOES 3 CANS 49¢ NO COUPONS	SOUR OR DILL PICKLES 2 QUARTS 55¢ NO COUPONS	NO. 1 CLEANED Pinto Beans 4 LBS. 45¢ NO COUPONS
NO. 2 CAN SLICED COMSTOCK Pie-Apples NO COUPONS	2 37¢ FOR	No. 2 1/2 Cans in Syrup Libby Rosedale PEARS NO COUPONS	3 \$1.00 FOR
48 OZ. CANS ADAMS Orange Juice NO COUPONS	4 \$1.00 For	No. 2 1/2 CAN DOLE'S COCKTAIL NO COUPONS	3 \$1.00 For
3 LB. MRS. TUCKER'S Shortening NO COUPONS	59¢	8 OZ. CAN GRAPE Fruit Juice 3 FOR	17¢
CHOICE CUTS Pork Roast NO COUPONS	35¢ Lb.	U. S. Good Chuck Roast Fresh Pork Steak NO COUPONS	53¢ Lb. 39¢ Lb.
U. S. Good T-Bone Steaks U. S. Good Round Roast NO COUPONS	85¢ Lb. 59¢ Lb.	BORDEN'S CANS BISCUITS 3 CANS	25¢
LOOK — 5 LB. BOX Tal. Powder NO COUPONS	75¢	Beef Short Ribs NO COUPONS	35¢ Lb.
FANCY TOMATOES NO COUPONS	17¢ CARTON	Fresh Ground Pure Beef NO COUPONS	49¢ Lb.
NO COUPONS FRESH STRAWBERRIES 3 Pints for	\$1.00	ELMER'S SUPER MARKET	

ELMER'S SUPER MARKET

GREATER SAVINGS DURING WHITE'S GIGANTIC SPRING OPENING SALE!

YOUR MONEY BACK IF YOU CAN BUY IT ELSEWHERE FOR LESS!

DELUXE CROQUET SET
4 BALLS 4 MALLETS WICKETS AND STAKES
REGULAR \$5.95
NOW **4³⁵**

GALLON SIZE OUTING JUG
REGULAR \$2.98
SPECIAL **1⁹⁷**

AUTO ICE BOX
REGULAR \$7.95
NOW **6⁴⁸**

DELUXE 7-PIECE WATER SET
REGULAR \$2.15
SPECIAL **1⁶⁶**

STURDY CONSTRUCTED CAMP STOOL
REGULAR 96c
SPECIAL **63^c**

STURDY HARDWOOD CAMP COT
Folds Compactly
REGULAR \$4.95
NOW **5⁹⁰**

A REAL BUY! 6 1/2-FOOT LENGTH OFFSET HANDLE CASTING ROD
REGULAR \$3.45
NOW **2⁷⁷**

GARDEN TOOLS AT GREATER SAVINGS

LONG HANDLE SHOVEL
REG. \$2.89
NOW **1⁹⁹**
SAVE AT WHITE'S!

UTILITY HOE
REGULAR \$1.79
Tough Steel Blade **1⁴⁷**

SPADING FORK
REGULAR \$2.49
11" ANGULAR TINES STURDILY BUILT! **1⁹⁷**

DELUXE TROPHY BICYCLES FOR BOYS AND GIRLS

REGULAR \$40.95
NOW **33⁸⁵**

★ STURDY, FULL SIZE
★ BALLOON TIRES!

EASY TERMS \$125 WEEKLY

BIKE BASKET
HANDLER MOUNTING
REGULAR \$1.49—NOW **93^c**

DELUXE BICYCLE TIRE!
BIG 24-INCH SIZE
REGULAR \$1.79—NOW **1⁶⁷**

HEAVY-DUTY BIKE TUBE
REGULAR \$1.19—NOW ONLY **87^c**

WHITE'S "PRECISION ENGINEERED"

Remanufactured ENGINE
... COSTS LESS THAN A MAJOR OVERHAUL... SAVES GAS, TOO!

NEW CAR GUARANTEE
90 DAYS OR 4,000 MILES!

REGULAR \$183.00 VALUE!
'35-'36 FORD V-8
Now **137⁵⁰***

WITH THE OLD ENGINE FROM YOUR CAR!
AS LITTLE AS 10% DOWN
PAYMENTS \$10⁰⁰ MONTHLY!
INSTALLATION ARRANGED!
*ENGINE PRICED LESS ACCESSORIES!

35-'36 FORD ENGINE ACCESSORIES

DISTRIBUTOR	3 ⁹⁸ EXCH.
CARBURETOR	5 ⁴⁵ EXCH.
FUEL PUMP	1 ⁴⁹ EXCH.
WATER PUMP	3 ⁴⁹

BRONSON "ALTOONA" CASTING REEL
100-YARD CAPACITY!
LEVEL WIND
SPRING SPECIAL **2⁶⁹**

OFFICIAL SIZE SOFTBALL
REG. 99c
NOW ONLY **67^c**

FIELDER'S GLOVE
REGULAR \$4.49
SPRING SPECIAL **3⁶⁹**

SPRING OPENING SPECIAL LAWN MOWER

★ 5 razor-sharp, self-sharpening blades!
★ Ball-bearing wheels—rubber tires!
★ Selected hardwood handle
★ Tempered bed knife!
★ Heavy construction!

REGULAR \$18.95
SPECIAL THURSDAY, FRIDAY AND SATURDAY **15⁸⁸**

PAY ONLY \$125 WEEKLY!

Strong construction for rugged use... yet lightweight and easy to handle. Trouble-free bearings and gears. Cuts smoother—faster and quieter. New streamlined design—fold-away handle for compact storage.

SEE OUR LARGE SELECTION OF MOWERS!

PAINT UP

IMPERIAL HOUSE PAINT
PURE LINSEED OIL MIXTURE!
FULL GALLON CAN—REGULAR \$2.98, NOW **2³⁹**

3" PAINT BRUSH
REGULAR \$1.19
NOW **87^c**

LICENSE PLATE REFLECTORS
CHOICE OF RED OR GREEN!
SPRING OPENING SPECIAL **3^c** EACH

A-1077 CHROME LICENSE PLATE FRAME
REGULAR 78c EACH
NOW ONLY **63^c**
SHOP WHITE'S FOR ALL YOUR AUTO ACCESSORIES!

18" LEVITT POWER MOWER
1.1 H.P. GASOLINE ENGINE!
AUTOMATIC CLUTCH!

99⁵⁰

SELF-SHARPENING REEL

USE OUR CONVENIENT **EASY PAYMENT PLAN!**

★ 4-cycle air-cooled engine ★ Duramatic Clutch—completely automatic ★ Chain drive for full power ★ High-speed reel—640 R.P.M. ★ Full floating handle ★ Extra-rigid construction ★ Top valve ★ Top performance

SUPER SAVINGS ON LAWN SUPPLIES!

GARDEN HOSE
50' LENGTH COMPLETE WITH COUPLINGS
REGULAR \$5.95
NOW **4⁸⁸**

NOZZLE ALL-BRASS
REG. 59c
NOW **39^c**

LAWN SPRINKLER
FOUNTAIN-TYPE BRASS CONSTRUCTION
REGULAR \$1.49
NOW **97^c**

Unconditionally Guaranteed 25,000 MILES
against all road hazards!

6.00-16 SIZE
REGULAR \$19.57
NOW **14⁸⁵**
PLUS TAX WITH YOUR OLD TIRE!

EASY TERMS ONLY \$1.25 WEEKLY

FREE INSTALLATION

WHITE Super Deluxe TIRES

From 33% to 50% MORE TIRE MILEAGE... because every White Super Deluxe has 100% COLD RUBBER treads for longer tire life and greater mileage. Flatter tread design puts MORE gripping edges on the road for quicker, surer stops. Your best buy is the White Super Deluxe!

DEPENDABLE CUSTOM BUILT WHITE BATTERIES!

NOW... GUARANTEED 24 Full Months

SPRING OPENING SPECIAL **13⁴⁵** EXCH.
Outright Price \$16.95
INSTALLED FREE!

"Roadmaster" BRAKE SHOES
RIVETED LINING
REG. \$1.39
SPECIAL **89^c** EXCH.

WHEEL CYLINDER REPAIR KITS
49^c UP

MOTOR OIL
REGULAR 35c QUART—NOW **21^c**

BEAUTIFUL MONTEREY DELUXE FIBER SEAT COVERS
TRIMMED WITH HANDSOME QUILTED PLASTIC

CHOICE OF MANY NEW STYLES & PATTERNS!

FOR COUPES
REGULAR \$9.95
SPRING SPECIAL **7⁸⁸**

FOR COACH OR SEDAN
REGULAR \$15.95
NOW ONLY **13⁸⁸**

THEY'RE STYLED RIGHT—THEY'RE MADE RIGHT—THEY FIT RIGHT—AND THEY'RE INSTALLED **FREE!**

ALWAYS LOWER PRICES at WHITE'S!

STEERING WHEEL SPINNER REG. 42c NOW 27^c	REGULAR 4 1/2" "FLAW-FREE" VISOR VANITY MIRROR REG. 27c NOW 27^c	REGULAR 3 1/2" STEERING WHEEL COVER REG. 21c NOW 21^c	REG. \$1.29 CLAMP ON DOOR REAR-VIEW MIRROR NOW 88^c	12-OUNCE CAN BRAKE FLUID REG. 29c NOW 29^c
REGULAR 59c BUG DEFLECTOR NOW 37^c	REGULAR \$1.49 SEALED-BEAM HEADLAMP NOW 88^c	PINT GOLD SEAL FLOOR WAX NOW 39^c	REGULAR 59c CHROME EXHAUST DEFLECTOR NOW 37^c	REGULAR 79c TWO WAY CLEARANCE MARKER NOW 57^c

SHOP EVERY DEPARTMENT FOR GREATER SAVINGS!

WHITE'S Auto Stores
THE HOME OF GREATER VALUES

109 SOUTH CUYLER
PAMPA PHONE 1140

LYK-NU
NOTE-O-WAX
5-YD. POLISH GATZ
FREE!

WITH EACH CAN OF LYK-NU KOTE-O-WAX IN COLORS TO MATCH YOUR AUTOMOBILE!

1⁰⁰

ELMER'S SUPER MARKET

Factional Feuding in Texas May Reach New Peak Soon

By DAVE CHEAVENS

AUSTIN — (AP) — Factional feuding among Texas Democrats could reach a new peak of bitter intensity this presidential election year.

It could result in a series of convention bolts and party splits exceeding the eruptions of 1944 and 1948, or anything in the past. That sums up the impressions this correspondent got in grass roots tours of 49 counties. The first took in Central, West and Northwest Texas; the second covered South Central, East and Southeast Texas.

Everywhere in talking with Democrats I found at least two major factions, subdivided often into four. Some of the four shaded off in the direction of the Republican party; others leaned toward formation of a third party in 1952.

This factionalism reflects the every-which-way political thinking produced by widespread unrest, distrust in national party leadership and of foreign policy, cynicism or resentment over high taxes and tax scandals, and a dozen other factors.

Farmers for instance told me they wanted to stay with their traditional Democratic party, but they also said they didn't want Truman. In East Texas especially they were afraid of the FEPEC and relaxation of the color line in general. But they also remembered the depression, blamed the GOP for it, and didn't want to vote Republican.

On the East Texas swing I found television gets in backwoods farm houses in the big thickets, their owners working full or part time on defense or related jobs in the Sabine industrial district and raising crops part time. They drove 60 miles to work in fine new cars, and cursed Truman and high taxes. But they also remembered the hungry days of the depression, and in the final analysis they would mostly stay with the Democrats.

Local political leaders nearly everywhere told me they believed Gov. Allan Shivers would control the precinct, county and state conventions through May. If so, of course, that would mean Texas' delegation to the national convention would go unrepresented. But the "Loyal Democrat" organization headed by Fagan Dickson of Austin was also at work, especially in such industrial centers as Beaumont, Port Arthur, Houston. This organization is determined that Texas stay with the party, no matter who the nominee for President is. So far the governor hasn't said that he would. He said if Truman is nominated, he would come home for new instructions.

Those are the major factions. In politics a candidate has the usual pre-convention tussle with the party in an uproar. There are factions and sub-factions: middle-of-the-roads, third party or Dixiecrat leaners, extreme leftists, all within one party framework as of mid-March. What it will be like after the first series of conventions, nobody knows.

The "loyalists" are known to be ready to organize their own conventions from the precinct level up if the Shivers group doesn't require the party loyalty pledge. No compromise talk is in the air now.

Individual voters I talked with were confused in their own philosophies of government and confused about the party situation. A great many voters still have the idea they could have a voice in the dispute merely attending precinct conventions, despite a statewide educational campaign on the subject.

Several amateur voters said they knew all about precinct conventions, but didn't go because of a

general understanding they were fixed in advance with ready-made chairmen, prepared resolutions and so on. Others in this group told me they wouldn't know what to do after they got to a precinct convention. Both major party factions are putting out literature telling them, but none of it had gotten into the hands of the voters I talked to.

Lots of them said if things didn't settle down between now and November to heck with it. They were going fishing and forget about politics.



GILBERT SMITH
... railroad speaker

Rail Attorney To Address Area Seniors

Pampa, Alaneerd and Morse High school seniors have been invited to Amarillo next Wednesday to listen to and take part in discussions of "What Makes a Free Enterprise Economy Tick." It will be the first annual Amarillo Citizenship forum. Its sponsors are the Amarillo public schools and junior college, the Amarillo chamber of commerce and the West Texas chamber of commerce.

Among guest speakers will be Gilbert Smith, Austin, special counsel Texas Railroad association. He will talk on "The Flight of the Railroads—a Typical Problem of Business."

Following addresses, a group of four speakers will form a panel for a question-and-answer session with the students. The moderator will be James F. Melton, manager of the taxation and legislation department of the West Texas chamber of commerce. Senior students will be guests of Amarillo college for a tour of the campus to close the meeting.

New Army Rifle Is Being Planned

WASHINGTON — (AP) — Lt. Gen. T. B. Larkin, the Army's chief of Logistics, says it will be at least two or three years before a new automatic rifle begins replacing the semi-automatic M-1.

Larkin talked about new weapons in a copyrighted interview in U. S. News and World Report, a weekly newsmagazine. The discussion ranged from guided missiles and monster tanks to bullet-proof vests and frostbite-proof boots.

The missiles and tanks are in the realm of the future, he said, but the vests and boots are already cutting casualties in Korea.

The new rifle will require "two or three years' worth" of tooling up, Larkin said, and a decision to begin is being delayed by "practical considerations." He explained: "We've got to phase out the old and phase in the new." Otherwise, there would be either too

Buttons 'An' BeauX - Sharon Smith



"Funny, we just can't seem to get that kiss right! Shall we rehearse it again?"

many or too few rifles, he said.

Larkin said the Army's supply program will reach the "level we desire" by the end of this year and will stay that way if Congress keeps funds coming. If not, it would begin tapering off.

The flag that flew over Pearl Harbor, Dec. 7, 1941, was raised over the White House Aug. 8, 1945.

Historic Church

ST. JOHN, N. B. — (AP) — The 160th anniversary of the coming of Methodism to St. John was celebrated at Centenary-Queen Square United Church, whose congregation was founded in 1791. The congregation has worshipped in a new stone church since 1939.

Read The News Classified Ads

Mice, Monkeys Survive Scientific Space Trip

WASHINGTON — (AP) — An Air Force scientist told today of a rocket catapulted 80 miles up into space with live monkeys and mice aboard.

It was a preliminary test aimed at learning eventually whether man can fly in outer space. Or in the borderline of space ranging up to altitude of 120 miles above the earth.

The mice are still living and propagating freely. The five monkeys survived the actual flights but four of them were killed when parachutes carrying them back to earth failed. The fifth monkey landed all right but died of heat prostration in the New Mexico desert.

The account, which outdoes a

lot of science fiction, was told at a meeting of the aero medical association by Dr. J. O. Henry of the Air Force's aero medical laboratory at Wright-Patterson base, Dayton, O.

The tests were designed to determine the physical and psychological effects of being made "weightless" under certain conditions of extreme altitude flight—a possible hazard that would face man in the regions of free space.

Dr. Henry said this "gravity free" condition can be produced for several minutes as a rocket falls freely, with downward acceleration exactly equaling the earth's gravity.

The monkeys and mice apparently got through it all right, he said. (In possible space ships weightless condition would be of lengthy duration.)

In an interview, Dr. Henry told how the flights were made: V-2 rockets, reaching altitudes up to 80 miles, and smaller aerobee rockets, with altitudes up to 40 miles, were used in tests at Holloman Air Force base, White Sands, N.M.

All the monkeys actually "asleep" through their 2,000-mile-an-hour ride, because they were anesthetized with morphine.

However, as they rode in the nose of a rocket, they were equipped with instruments for measuring pulse, breathing, heart action and blood pressure—and the information was raced back to the earth all during flight.

The mice were not given any morphine. And their chamber was equipped with a device in which

they were able to run and jump—and all the time their antics were being automatically photographed.

During the "weightless" stage of three minutes, the mice literally floated in their rocket-nose "cabin"—but after the descending nose reached a point where gravity again took over, the mice hopped around normally, just as though nothing had happened.

In order to prevent wall and ceiling smudges from radiators, a radiator cover is necessary to

deflect away from the wall the rising currents of air from the radiator.

FALSE TEETH That Loosen Need Not Embarrass

Many wearers of false teeth have suffered real embarrassment because their plates dropped, slipped or wobbled at just the wrong time. Do not live in fear of this happening to you. Just sprinkle a little FASTERITE, the alkaline (non-acid) powder, on your plates. Holds false teeth more firmly, so they feel more comfortable. Does not sour. Checks "plate odor" (denture breath). Get FASTERITE at any drug store.

M-G-M On KPDN

7:00 P. M.

THURSDAY

"Story of Dr. Kildare"

Starring
LEW AYRES & LIONEL BARRYMORE

Mutual KPDN 1340
Affiliated KPDN On Your Dial

Buddy's Super Market--"Pay Cash and Save"

BUDDY'S SUPER MARKET

318 N. Cuyler Free Delivery Phone 1466

These Prices Effective Today, Friday and Saturday

SUPER SAVINGS

ON TOP GRADE FOODS

TRADE WITH BUDDY - YOUR MONEY STAYS IN PAMPA

SHANK END HAMS	lb	32¢
FOLGERS COFFEE	lb	69¢
DEL MONTE, FANCY SPINACH	NO2 CAN	10¢
NO2 CAN, DIAMOND, FANCY TOMATOES		10¢
KIMBLES, BLACKKEYED PEAS	TALL CAN FRESH SHELLED	10¢

Buddy's Quality MEATS

BACON	1 Lb. Layer	35¢
BOILED HAM	LB.	88¢
FIRST GRADE BOLOGNA	LB.	49¢
DRY SALT SIDE SALT PORK	LB.	19¢
SMALL SKINLESS FRANKS	LB.	39¢
CENTER SLICES, CURED HAM	LB.	77¢
BUTT END HAM	LB.	43¢
FRESH Ground BEEF	LB.	49¢

SH IS

TRADE WITH BUDDY - YOUR MONEY STAYS IN PAMPA

KARO FANCY TABLE SYRUP	Regular Bottle	14¢
FROZEN STRAWBERRIES	Stokely's Honor Brand - Regular Pkg.	29¢
KIMBEL'S JUMBO BUTTER BEANS	Tall Can	9¢
NORTHERN TISSUE	Roll	7¢
COUNTRY FRESH EGGS	Dozen	29¢
WHITE SWAN FANCY APPLE BUTTER	Quart	19¢
WAPCO PEACHES	Tall Can	15¢
NABISCO PREMIUM CRACKERS	Lb. Box	25¢
WHITE SWAN FANCY TOMATO JUICE	46 Ounce Can	27¢

PRODUCE

FANCY SUNKIST LEMONS	Dozen	29¢
GARDEN FRESH SWEET CORN	Extra Large Ears	2 Ears 13¢
GARDEN FRESH Must'd Greens	Crispy	2 Bunches 17¢
CALIFORNIA LETTUCE	Extra Large Heads	2 For 25¢
GARDEN FRESH RADISHES	Bunch	3¢

SH IS

AT THE MOVIES

Now PAMPA
DRIVE-IN THEATRE
4:40 - Ends Tonight - 8:00
JAMES STEWART
MARLENE DIETRICH
"NO HIGHWAY IN THE SKY"

Open 6:30 Show 7:15

Now LA NORA
PH. 1231-94-504
- Now Sat. -
OZZIE and HARRIET
DAVID and LUCY
"HERE COMES THE NELSONS"

Cartoon - News Featurette

Now LA VISTA
PH. 327-94-504
- Now Fri. -
EDMOND O'BRIEN
LIZABETH SCOTT
"TWO OF A KIND"

Two Comedies

Now CROWN
PH. 1323
- Ends Tonight -
LAWRENCE TIERNEY
ALLENE ROBERTS
"MOODLUM"

Sports - Comedy

KPDN
1340 On Your Dial
Mutual Affiliated
THURSDAY AFTERNOON

1:00 - Baseball
2:30 - Salon Music
3:45 - House Interviews Wrestlers
4:00 - Sgt. Preston of the Yukon
5:30 - Sky King
6:00 - Scott Brown
6:30 - Fulton Lewis, Jr.
6:45 - Sports Review, Kay Fancher
7:15 - Oiler Chatter
7:30 - Gabriel Heatter
7:45 - Family Papers
7:50 - Story of Dr. Kildare
7:55 - Mutual News Reel
7:55 - Lullaby Lane
8:00 - News
8:30 - Wrestling
8:45 - News
9:00 - The Three Suns
9:05 - Variety Time
9:15 - News, MBS
10:00 - Variety Time
10:05 - News, MBS
10:15 - News, MBS
10:30 - Sign Off

FRIDAY MORNING

6:00 - Family Worship
6:15 - Morning Devotions
6:30 - The Gospel Air
6:45 - Ragebrush Serenade
6:50 - News
7:00 - Musical Clock
7:15 - Pete Welborn
7:30 - News
7:35 - Suspense Man
7:40 - Robert Hurligh News, MBS
7:45 - Fall Four Weigh-In
7:50 - Pampa Wake Up
7:55 - Ken Carson
8:00 - Music
8:30 - Morris Enloe Takes You To Cleaners
9:00 - Ben Johnson
9:15 - Assembly of God
9:30 - Three Quarter Time
9:45 - The Gospel Air
10:00 - James Fair
10:30 - News
10:35 - Clean for a Day, MBS
11:00 - Party Line
11:15 - HomeMakers Harmonies
11:30 - Curt Massey
11:45 - Capital Commentary
11:50 - Carl Scott
11:55 - Carole Foster, Lindsay Furr
12:15 - Kay Fancher News, Thompson
12:30 - David Ross, Foxworth Galt
12:45 - Edna Arnold Show
12:50 - Sons of the Pioneers
1:00 - Baseball

Pd. Advertisement



"I belong to three clubs aiding the needy—no wonder I'm gaining so much, with those extra lunches!"

Politicians Think Voters Are Stupid

By HENRY McLEMORE
The New Hampshire primary proved only one thing to me. It proved to me that the men running for the highest office in the world—the presidency of the United States—consider the average voter a very stupid man.

Not one of the presidential candidates campaigning in New Hampshire was born in New Hampshire. But every single one of them tried to make a sudden tie with New Hampshire.

I don't remember exactly what they said, but it would run like this, roughly:

"I'm from Cincinnati, but my wife's great-uncle came from New Hampshire."

Stassen: Don't forget that, of all the vacation spots in the world, the Stassen family considers this the loveliest spot.

Kefauver: I was married in New Hampshire and I want to come back.

Misenhower's representatives: like is as strong as the Old Man of the Mountain.

Truman's spokesmen: The Truman administration is solid as the hills.

Every speaker told a joke, or what he thought was a joke. A few people laughed, so that was considered a bright spot in the speech. Secretaries undoubtedly made a note of it so he could tell it again in the next town.

I have no idea who will be elected president. I am not a Gallup or a Roper. But, from my position as a citizen, I am positive that the citizens have grown up more than the politicians.

Politicians haven't changed much in a hundred years. They still think their wild promises will be believed. They still think they run this country.

But they don't. When I started in the newspaper business, the stock market pages and the sport pages were the most important in the newspaper. But, since then, citizens have grown up. You can't worry too much about an exhibition baseball game when your kid's in Korea, and you don't care when your stocks go up if you know taxes are going to take all your profit.

The truth is, we haven't a true leader who has yet shown his head. All we have running today are politicians, backed by politicians, playing on the emotions of people who, they think, don't understand.

Mr. Truman makes a speech asking for billions and never mentions the corruptions in Washington. I believe people see beyond that. Stassen just talks. Kefauver talks and never mentions what television did for him. Warren talks and never mentions his whipping in '48. Eisenhower won't declare himself, which amounts to fence straddling.

I am afraid that, for the first time since it was founded, the United States won't come up with a great man at a time of crisis. From where I sit, it looks as if the American voter is going to have to choose his president from among men who are a little bit shy of being able to handle the job.

The thing that makes me mad about the men who have thrown their hats in the ring is their patronizing attitude toward the voter. They don't seem to realize they'd never have a chance to live high, wide and handsome in Washington if it weren't for the guy they seem to sell so short.

Venezuela Planning For Top Oil Year

CARACAS (AP) — Venezuela is set for another record-breaking oil production year in 1952. Expansion programs planned by oil companies will boost both crude and refined output above the 1951 peaks.

At the close of last year Venezuelan oil wells were pumping at a record rate of 1,776,581 barrels per day, raising the average for 1951 to 1,704,642. In 1950 the average daily crude output was 1,497,985 barrels.

Total Venezuelan crude production last year amounted to 622,194,000 barrels, compared to 546,787,000 the previous year. During last December refineries were operating at a record rate of 353,390 barrels of oil per day and total refined production for the year reached 115,086,118 barrels, compared to 91,151,130 for 1950.

Spurred by the Korean war, the shutdown in Iran and Western rearmament demands, drilling activity last year was almost double that of 1950. In 1951 a total of 1216 wells were drilled, of which 1087 were oil-producing wells, eight were gas wells and 121 were dry holes. The previous year 873 wells were drilled, yielding 593 oil-producers, five gas wells and 75 dry holes.

Company plans for 1952 assure that Venezuela will safely hold its position as the world's second (to United States) nation in petroleum production and Number One oil exporter.

Of the 1,776,581 barrels of crude per day produced during December, a little over 91 percent was accounted for by Venezuela's "Big Three": Creole Petroleum Corp. (Standard Oil of New Jersey subsidiary), Shell Caribbean Petroleum Co. (Royal Dutch Shell group), and Mene Grande Oil Co. (Gulf Oil subsidiary).

Creole, the giant of the Venezuelan oil industry, has a capital investment budget of \$111,600,000 for 1952, nearly half of which is earmarked to step up crude flow. Creole plans to spend almost \$30,000,000 on exploration this year to find new crude sources.

Shell has a \$105,000,000 capital investment program for 1952. Mene Grande will invest \$70,000,000.

The other companies in Venezuela — Socony-Vacuum, Texas, Mercedes, Atlantic, Richmond, Sinclair, Pantepec, Phillips and British — are also reported to have expansion plans set for 1952.



SWIFT'S PORK PREM
12-oz. Can **39c**

HUNT'S SLICED PEACHES
No. 2 1/2 Can **25c**

MRS. TUCKERS SHORTENING
3 Lb. Ctn. **59c**

SOAP SUPER SUDS
Large Box **17c**

LIGHT CRUST FLOUR
25 Lbs. **\$1.79**

- ICE CREAM Park Lane — All Flavors 2 Pints 15c
- EARLY JUNE PEAS Bee Brand — 303 Can 10c
- BLACK EYE PEAS Dorman — No. 2 Can 17c
- DOG FOOD Old Sport 3 Tall Cans 21c
- NEW POTATOES No. 2 Can 13c
- PEANUT BUTTER Peter Pan 28 ounce 79c
- BLUEBERRIES Allen's — No. 2 Can 36c
- GRAPEFRUIT JUICE Val Tex 2 48-oz. Cans 49c
- ORANGE-GRAPEFRUIT BLEND Don Rio — 46 oz. Can 21c
- LIMA BEANS Libby's Green — 303 Can 27c
- PORK AND BEANS Armour's — 1 lb. can 10c
- GREEN BEANS Garth Cut — 303 Can 13c
- SLICED BEETS Garth — No. 2 Can 11c
- BEANS AND POTATOES Aywon — 303 Can 13c
- HOMINY Stillwell — No. 2 can 10c
- SOUR OR DILL PICKLES Silver Saver — Full Quart 28c

BAKERY SPECIALS
Made from Pure Salad Oil, Glazed with Pineapple Fondant Icing
PINEAPPLE SHIFFON Rings ea 39c
Made from whole egg batter, filled with Pure Fresh Bananas
BANANA BUTTER Layer Cake 3-8 in 89c 2-7 in 49c
A Real Treat with your coffee. Made with fresh ground Oranges and Pineapple
ORANGE PINEAPPLE CAKE ea 39c
A real treat
BRANDY MINCE PIES ea. 43c

WHY PAY MORE?
RUBBING ALCOHOL Pint 15c
DRENE SHAMPOO \$1.00 Value 74c
LISTERINE MOUTH WASH 14 Ounces 69c
MENNEN'S SKIN BRACER 69c Value 57c
PHILLIPS MILK OF MAGNESIA 89c Value 56c
MENNEN'S SHAVE CREAM 59c Value 44c

Drip or Regular Coffee
ADMIRATION 69c

SHOP YOUR FRIENDLY
FURR
FOOD STORES
GUARANTEED MEATS
Completely Self Service

HENS
Armour's Cloverbloom, fine for stewing or baking Lb. **35c**

BACON
1 lb. layers, sugar cured .. lb. **37c**

SAUSAGE
1 lb. roll Armour's Star .. each **29c**

Spare Ribs
Lean, meaty, fine for Bar-B-Q lb. **39c**

SHRIMP
Blue Plate breaded, 10 oz. pkg **69c**

FRESH FRUITS and VEGETABLES

APPLES 2 25c
Washington extra fancy winesaps 2 lbs.

CELERY 8c
Fresh, Crisp, Tender Pascal lb.

GRAPEFRUIT 3 25c
Large juicy marsh seedless 3 lbs.

CABBAGE 3c
Medium Size, Green Firm Heads lb.

ORANGES 2 15c
Florida large juicy 2 lbs.

Green Onions, Radishes 5c
Large bunch each

POTATOES 5 33c
U. S. No. 1 Red McClures 5 lbs.

We Reserve The Right To Limit Quantities

Sharp Earthquake Is Felt In Korea

SEOUL, Korea (AP) — An earthquake of unmeasured strength jarred Seoul and Central Korea at 6:25 p.m. today (3:25 a.m. CST). No serious damage was reported.

The quake was sharp in Seoul. It was felt at the United Nations command advance headquarters at Munsan. It rocked the press train there slightly. Most military personnel were at dinner. The quake rattled china and set hanging lights swinging.

Because of war damage and Communist looting, there are no longer any seismographs in Seoul. Japan's central meteorological station in Tokyo said it barely recorded the quake and that another station in southern Japan did not record it at all. The Tokyo observatory assigned it a rating of four on a scale of seven, indicating a fairly strong quake at a distance.

It was considered possible the point of origin might have been distant on the Asiatic mainland or that the shock was sharp but purely local.

Legal Publications

PORT WORTH AND DENVER RAILWAY COMPANY
Notice is hereby given that a Special Meeting of the Stockholders of Port Worth and Denver Railway Company is hereby called to be held at the General Office of said Company in Fort Worth, Texas, at 10 o'clock A.M., May 21, 1952, for the following purposes: (a) To consent to, approve and authorize the creation and issuance of \$17,000,000 principal amount of First Mortgage Bonds of said Company, to mature not later than 20 years after the date of their issue, to bear interest at the rate determined by the Board of Directors of said Company, and to contain such other terms and conditions as may be specified in the prospectus, as may be provided in the prospectus; (b) To consent to, approve and authorize the execution and delivery of a First Mortgage and Deed of Trust by said Company to J. E. Morgan & Co., incorporated, as Trustee of a new First Mortgage, and the filing and recording thereof, to secure said bonds, and such additional Bonds to refund all or part of said Bonds, or to capitalize a portion of additions and betterments as may be described and referred to therein, the First Mortgage to be a first lien on the properties, rights and franchises of said Company owned at the time of said Mortgage, including Bonds owned by said Company; (c) To authorize the Board of Directors of said Company to determine, in its discretion, the terms and other terms of such Bonds and of such Mortgage and Deed of Trust, and the property to be included thereunder; (d) To transact such other business as may come before the meeting.

PORT WORTH AND DENVER RAILWAY COMPANY
J. E. Morgan, President
W. L. Durway, Secretary

SWIFT'S Chili, with Beans Lb. Can 37c	SWIFT'S TAMALES 1 1/2 oz. Glass 28c	SWIFT'S BEEF STEW Lb. Can 48c	SWIFT'S Chopped Ham 12-oz. Can 54c	SWIFT'S CORNED BEEF HASH Lb. Can 42c	SWIFT'S Deviled Ham 3-oz. Can 17c
SWIFT'S DRIED BEEF 2 1/2-oz. Glass 41c	SWIFT'S PREMIUM Frankfurters 12-Oz. Can 57c	SWIFT'S Hamburgers 10-oz. Can 53c	SWIFT'S Potted Meat 3-oz. Can 11c	SWIFT'S Potted Meat 6-oz. Can 17c	SWIFT'S Pork Sausage 10-oz. Can 48c
TOILET SOAP CASHMERE BOUQUET 3 Reg. Bars 21c	TOILET SOAP BOUQUET CASHMERE 3 Reg. Bars 21c	TOILET SOAP PALMOLIVE 3 Reg. Bars 21c	TOILET SOAP PALMOLIVE 2 Bath Size 21c	LAUNDRY SOAP Crystal White 3 Giant Size 21c	SOAP F A B Giant Box 74c
SOAP V E L Giant Box 74c	TOILET SOAP SWEETHEART 2 Reg. Bars 17c	TOILET SOAP WOODBURY'S 2 Reg. Bars 17c	BLUING BLU-WHITE Package 10c	STARCH SATINA Package 9c	NIBLET'S MEXICORN 12-oz. Can 21c
NIBLET'S CORN 12-oz. Can 18c	Laundry Bleach H I - L E X Pint 10c Quart 15c	LIBBY'S KRAUT 303 Can 12c			



"I'm taking no chances—the last defendant bit me when I pointed my finger in his face!"

Pistol-Totin' Soldiers Vex Army And Post Office Officials

WASHINGTON — (AP) — Enlisted men in Korea who want to tote personal six-shooters are giving headaches to the military and post officials. Also they are leading kin-folk into unwitting infraction of the law.

Officials say an increasing number of revolvers and pistols have been found in the mail recently, addressed to Marines and G.I.s. Relatives try to mail the guns in response to requests from servicemen in the war zone.

Why do they want them?

Marine and Army authorities here said they weren't sure, but they had some ideas after talking with relatives. Among the reasons suggested were these:

1. If officers can wear side arms, why shouldn't enlisted men?
2. In forward areas, close to the battleline, regulations require that firearms be carried. A revolver in a holster is easier to carry than an M-1 rifle on a sling or in the hand.
3. Some soldiers claim in letters that they are inadequately armed.
4. A mistaken impression that any officer has the unlimited right to have a sidearm mailed to him, leading to an idea that the enlisted man should have the same privilege.
5. Some young soldiers are only a few years removed from boyhood

days when they yearned to pack a pearl-handled six-gun in a holster, cowboy fashion. (There was at least one older soldier of fame who wore pearl-handled revolvers, name of Gen. George Patton.)

The military says most enlisted men don't need sidearms, that under the "tables of organization and equipment" sidearms are issued "to any and all whose duties require use of same."

Postal laws specify that "pistols, revolvers and other firearms capable of being concealed on the person are non-mailable and shall not be deposited in or carried by the mails." However, a provision does allow sidearms to be mailed to officers of the armed forces "for use in connection with their official duties when an affidavit is provided guaranteeing that the need is for official use only."

The trouble seems to be that most relatives — including mothers, aunts and sisters — simply never heard of the law covering firearms. And it is likely most G.I.s also are unfamiliar with it.

So when Willie writes home and says "Ma, send me a revolver," she just wraps it up and takes it to the post office. It is up to the postal clerk to ask what is in the package and then explain it can't be mailed.

"Old at 40, 50, 60?" — Man, You're Crazy

Forget your age! Thousands are peppy at 70, 75, 80, 90, with Oxtex. Contains tonic for weak, rundown feeling due solely to body's lack of iron which many men and women call "old." Tested by Doctors 50% reported good results. Many, impressed, said, "Will prescribe Oxtex in future." Try Oxtex Tonic Tablets for pep, vim, younger feeling. Money back if not delighted. Introductory size only 50¢. For sale at all drug stores everywhere.

Coupons Hide Cash

LOUISVILLE, Ky. — (AP) — Mrs. Harold Parker, of Holbrook, Mass., has been having trouble recently telling money and checks from more coupons.

She sent 1,300 premium coupons to the Brown and Williamson Corp. for a tablecloth. Then she got worried and sent the company a letter asking if they had found anything else besides coupons.

PRICE-SLASHING Sale

CRETNEY DRUG STORES

PAMPA • BORDER • PLAINVIEW • AMARILLO • TUCUMCARI

ALKA-SELTZER Regular 60c 39c	TONI REFILL Regular \$1.50 98c
HALO SHAMPOO Regular \$1.00 59c	Cream Deodorant Helen Ayers — Regular \$1.00 2 For \$1.00
SMA LIQUID 4 Regular 38c For \$1.00	STATIONERY Regular \$1.00 49c
HAIR ARRANGER 39c Regular 60c H. A. 39c	Pants Creasers 3 For \$1.19 Regular 50c Each

CHECK THESE VALUES!

Cape Cod 1-Pint VACUUM BOTTLE
Reg. \$1.69 **98c**

Don't miss this!

ALL METAL LUNCH KIT
Pint Thermos Bottle **\$2.39**

A terrific buy!

Over 1/2 Off REX-RAY
Reg. \$1.99 **Now 98c**
Bargain buy! Comforting heat to help relieve winter's aches and pains.

A real saving!

Electric Heating Pad
3 Speeds Fully Guaranteed **\$4.49**
Reg. \$7.00

TERRIFIC SAVINGS!

Handy Hanna DRYER HAIR
Reg. \$6.95 **\$4.98**

Bathroom Scales
Reg. 7.98 **\$5.98**

SESSIONS KITCHEN CLOCK
Reg. \$5.00 **\$3.39**

Regular 80c **Shoe Bag** **59c**

Regular 75c **Playtex Mitts** .. **39c**

Regular 80c (Crystals) **Moth Nuggets** . **39c**

Reg. 1.89, Fully Guaranteed **Hot Water Bot.**, **89c**

Regular 4.00 **Vi-Daylin, Pt.** . . **2.98**

Reg. 70c, Box of 48 **Cravolas** **49c**

Regular 75c, Phillips **Milk o Magnesia** **49c**

Regular 1.00, Vitalis **Hair Tonic** **69c**

Regular 1.00 **Dust Goggles** .. **49c**

Regular 1.25 **Baby Rattle** ... **79c**

Reg. 1.00 Shower and **Shampoo Spray** **59c**

RX

When you bring your prescription to CRETNEY'S you have the extra assurance that it will be filled promptly and conscientiously by a registered PHARMACIST! Bring your next prescription to us and save up to 1-3

Special Coupon

CARNATION MILK

Tall Cans **29c**
3 for

SAVE NOW AT B.F. Goodrich

Trade Your Tires Before It's Too Late

TRADE-IN ZONE
Best Time To Trade For TOP ALLOWANCE*

SAFETY ZONE
DRIVE—DON'T TRADE!

DANGER ZONE
(NO TIME FOR SAFETY!)

*In every tire's life there is an ideal time for trading. When mileage is gone, danger enters. Do you know when to trade tires?—Our tire men are experts. Let them check your tires—They can save you money—Drive in today.

NOW GET TOP TRADE-IN FOR YOUR OLD TIRES AS LOW AS \$1.00 DOWN AS your old tire

PUTS A NEW B.F. GOODRICH TIRE ON YOUR CAR.

Thor SPINNER-WASHER
REG. 223.50 **NOW 199.50**
AND YOUR OLD WASHER

- Hydro-Swirl washing action.
- Controllable washing time.
- Super savings of hot water.
- Thor-way overflow rinse.
- 5 yr. warranty available.

CONVENIENT TERMS

B.F. Goodrich FIRST IN RUBBER

108 S. Cuyler Phone 211

STOP, SHOP, AND SAVE AT

CRETNEY'S	LIQUOR DEPT.!
Old Forester \$4.89 100 Proof Bonded 5th	Old Stag \$3.19 86 Prf. 4 Yr. St. Bourbon .. 5th
Old Crow \$4.49 100 Proof Bonded 5th	Old Hickory \$3.29 86 prf. 6 Yr. St. Bourbon ... 5th
Ancient Age \$3.89 86 Prf. 5 Yr. St. Bourbon .. 5th	Stillbrook \$2.98 93 Proof St. Bourbon 5th
Old Charter \$4.49 86 prf. 8 Yr. St. Bourbon ... 5th	Sunnybrook \$3.19 90 Proof, 80% GNS 5th
Your Old Favorite Echo Springs \$3.29 4 Years Old, 93 Proof 5th	Cream of Ky. \$2.85 86 Prf. 4 Yr. 70% GNS 5th

WHERE PAMPA SHOPS AND SAVES!!!

CAPE COD PICNIC JUG
Lightweight one-gallon jug with unbreakable metal liner. Reg. \$3.79 **Now \$2.49**

PLASTIC RAIN BOOTS
Can tuck away in purse ... PAIR **76c**

FAMILY COMB ASSORTMENT
3 most useful styles; Reg. 30¢ value ... All For **19c**

BUY CHICK INJECTOR RAZOR KIT

REXALL Deluxe 2-Qt. Hy-Da-Way Syringe
Reg. \$5.95 **\$3.98**

Wright SAFE RAT & MICE KILLER
GUARANTEED TO KILL RATS AND MICE ON YOUR MONEY BACK

Reg. 1.00 Razor and 12 Blades **CRETNEY'S PRICE** **69c**

Reg. \$1 **69c**
Lb.

Legal Publications

UNIT NO. 729. The Northwesterly one-half of South Ballard Street, from its intersection with the South property line of East Tuke Street, to its intersection with the South property line of East Tuke Street, one-half of East Tuke Street, City of Pampa, Texas.

UNIT NO. 740. The Southwesterly one-half of South Ballard Street, from its intersection with the East South property line of East Tuke Street, to its intersection with the East South property line of East Tuke Street, one-half of East Tuke Street, City of Pampa, Texas.

UNIT NO. 741. The Northwesterly one-half of South Ballard Street, from its intersection with the South property line of East Tuke Street, to its intersection with the South property line of East Tuke Street, one-half of East Tuke Street, City of Pampa, Texas.

UNIT NO. 742. The Southwesterly one-half of South Ballard Street, from its intersection with the East South property line of East Tuke Street, to its intersection with the East South property line of East Tuke Street, one-half of East Tuke Street, City of Pampa, Texas.

UNIT NO. 743. The Northwesterly one-half of South Ballard Street, from its intersection with the South property line of East Tuke Street, to its intersection with the South property line of East Tuke Street, one-half of East Tuke Street, City of Pampa, Texas.

UNIT NO. 744. The Southwesterly one-half of South Ballard Street, from its intersection with the East South property line of East Tuke Street, to its intersection with the East South property line of East Tuke Street, one-half of East Tuke Street, City of Pampa, Texas.

UNIT NO. 745. The Northwesterly one-half of South Ballard Street, from its intersection with the South property line of East Tuke Street, to its intersection with the South property line of East Tuke Street, one-half of East Tuke Street, City of Pampa, Texas.

UNIT NO. 746. The Southwesterly one-half of South Ballard Street, from its intersection with the East South property line of East Tuke Street, to its intersection with the East South property line of East Tuke Street, one-half of East Tuke Street, City of Pampa, Texas.

UNIT NO. 747. The Northwesterly one-half of South Ballard Street, from its intersection with the South property line of East Tuke Street, to its intersection with the South property line of East Tuke Street, one-half of East Tuke Street, City of Pampa, Texas.

UNIT NO. 748. The Southwesterly one-half of South Ballard Street, from its intersection with the East South property line of East Tuke Street, to its intersection with the East South property line of East Tuke Street, one-half of East Tuke Street, City of Pampa, Texas.

UNIT NO. 749. The Northwesterly one-half of South Ballard Street, from its intersection with the South property line of East Tuke Street, to its intersection with the South property line of East Tuke Street, one-half of East Tuke Street, City of Pampa, Texas.

UNIT NO. 750. The Southwesterly one-half of South Ballard Street, from its intersection with the East South property line of East Tuke Street, to its intersection with the East South property line of East Tuke Street, one-half of East Tuke Street, City of Pampa, Texas.

UNIT NO. 751. The Northwesterly one-half of South Ballard Street, from its intersection with the South property line of East Tuke Street, to its intersection with the South property line of East Tuke Street, one-half of East Tuke Street, City of Pampa, Texas.

UNIT NO. 752. The Southwesterly one-half of South Ballard Street, from its intersection with the East South property line of East Tuke Street, to its intersection with the East South property line of East Tuke Street, one-half of East Tuke Street, City of Pampa, Texas.

UNIT NO. 753. The Northwesterly one-half of South Ballard Street, from its intersection with the South property line of East Tuke Street, to its intersection with the South property line of East Tuke Street, one-half of East Tuke Street, City of Pampa, Texas.

UNIT NO. 754. The Southwesterly one-half of South Ballard Street, from its intersection with the East South property line of East Tuke Street, to its intersection with the East South property line of East Tuke Street, one-half of East Tuke Street, City of Pampa, Texas.

UNIT NO. 755. The Northwesterly one-half of South Ballard Street, from its intersection with the South property line of East Tuke Street, to its intersection with the South property line of East Tuke Street, one-half of East Tuke Street, City of Pampa, Texas.

UNIT NO. 756. The Southwesterly one-half of South Ballard Street, from its intersection with the East South property line of East Tuke Street, to its intersection with the East South property line of East Tuke Street, one-half of East Tuke Street, City of Pampa, Texas.

UNIT NO. 757. The Northwesterly one-half of South Ballard Street, from its intersection with the South property line of East Tuke Street, to its intersection with the South property line of East Tuke Street, one-half of East Tuke Street, City of Pampa, Texas.

UNIT NO. 758. The Southwesterly one-half of South Ballard Street, from its intersection with the East South property line of East Tuke Street, to its intersection with the East South property line of East Tuke Street, one-half of East Tuke Street, City of Pampa, Texas.

UNIT NO. 759. The Northwesterly one-half of South Ballard Street, from its intersection with the South property line of East Tuke Street, to its intersection with the South property line of East Tuke Street, one-half of East Tuke Street, City of Pampa, Texas.

UNIT NO. 760. The Southwesterly one-half of South Ballard Street, from its intersection with the East South property line of East Tuke Street, to its intersection with the East South property line of East Tuke Street, one-half of East Tuke Street, City of Pampa, Texas.

UNIT NO. 761. The Northwesterly one-half of South Ballard Street, from its intersection with the South property line of East Tuke Street, to its intersection with the South property line of East Tuke Street, one-half of East Tuke Street, City of Pampa, Texas.

UNIT NO. 762. The Southwesterly one-half of South Ballard Street, from its intersection with the East South property line of East Tuke Street, to its intersection with the East South property line of East Tuke Street, one-half of East Tuke Street, City of Pampa, Texas.

UNIT NO. 763. The Northwesterly one-half of South Ballard Street, from its intersection with the South property line of East Tuke Street, to its intersection with the South property line of East Tuke Street, one-half of East Tuke Street, City of Pampa, Texas.

UNIT NO. 764. The Southwesterly one-half of South Ballard Street, from its intersection with the East South property line of East Tuke Street, to its intersection with the East South property line of East Tuke Street, one-half of East Tuke Street, City of Pampa, Texas.

UNIT NO. 765. The Northwesterly one-half of South Ballard Street, from its intersection with the South property line of East Tuke Street, to its intersection with the South property line of East Tuke Street, one-half of East Tuke Street, City of Pampa, Texas.

UNIT NO. 766. The Southwesterly one-half of South Ballard Street, from its intersection with the East South property line of East Tuke Street, to its intersection with the East South property line of East Tuke Street, one-half of East Tuke Street, City of Pampa, Texas.

UNIT NO. 767. The Northwesterly one-half of South Ballard Street, from its intersection with the South property line of East Tuke Street, to its intersection with the South property line of East Tuke Street, one-half of East Tuke Street, City of Pampa, Texas.

UNIT NO. 768. The Southwesterly one-half of South Ballard Street, from its intersection with the East South property line of East Tuke Street, to its intersection with the East South property line of East Tuke Street, one-half of East Tuke Street, City of Pampa, Texas.

UNIT NO. 769. The Northwesterly one-half of South Ballard Street, from its intersection with the South property line of East Tuke Street, to its intersection with the South property line of East Tuke Street, one-half of East Tuke Street, City of Pampa, Texas.

UNIT NO. 770. The Southwesterly one-half of South Ballard Street, from its intersection with the East South property line of East Tuke Street, to its intersection with the East South property line of East Tuke Street, one-half of East Tuke Street, City of Pampa, Texas.

Changes Made In Regulations For Building Materials

Several changes in construction orders have been received by the U. S. Department of Commerce, national production authority in Lubbock.

Major amendments in CMP regulation 6 which covers all construction except residential includes the following:

1. Raising from two tons of carbon steel to five tons of carbon steel per quarter which may be self authorizing with the U-8 allotment symbol for the category of construction commonly referred to as "commercial" or "all other" types of construction except amusement and recreation.
2. Creation of a new category of self authorization for public roads and highways under the jurisdiction of the bureau of public roads, which is allowed 25 tons of carbon steel and 200 pounds of copper per project.
3. A provision allowing the use of foreign and used steel to supplement allotments or self authorizations amounts without including this steel in the allotment amounts. (This does not apply to recreation and amusement construction.)
4. Placing of a dollar limit on the amount of DO ratings which may be used with the self authorizing construction projects.

Residential construction is now covered by a new order, M-100. Major changes in this type of construction are as follows:

1. Increase of 500 pounds of carbon steel on the allotment quantities permitted so that the amounts of steel which can now be self allotted with the use of the U-7 symbol is 2300 pounds per dwelling unit on houses using steel water system along with 85 pounds of copper, and 1900 pounds of steel per dwelling unit on houses using copper water systems along with 135 pounds of copper.
2. New provisions for the alteration or addition to existing residences.
3. Provisions for the use of foreign and used steel to supplement allotment or self allotment quantities.
4. Wherry housing and housing in connection with petroleum production, refining and processing are exempt from the provisions of order M-100.

Copies of CMP Regulation 6 and M-100 are available at the district office of the U. S. Department of Commerce, National Production Authority located at 283 Cotton Exchange building, Lubbock.



"It's a card from the beauty shop warning of the dangers of letting repairs go too long!"

Tiny, Battery-Powered Wrist Watch Makes Debut

CHICAGO — (AP) — An electric wristwatch, hailed as keeping at most perfect time, has been announced.

It has a little electric motor inside, yet is no bigger than a conventional wind-up watch. It has a barely audible tick, no mainspring, no winding mechanism.

A main secret is a tiny amazing battery, smaller in volume than a penny. It runs the motor for more than a year. Cost of a new battery probably will be less than a quarter.

The battery delivers power at an absolutely constant rate. It takes only 1-100ths of a watt to run the watch.

The wristwatch was demonstrated at a press conference by Elgin National Watch Co. Only a laboratory model has been made, said J. C. Shennan, Elgin president.

Simultaneously in Paris, the Lip Watch Co., Besancon, France, announced an electric wristwatch. It differs in many mechanical and electrical respects, Shennan said. The two firms have exchanged information but each did its own research separately.

Shennan says better the electric watch keeps better time than wind-up ones.

The electric watch will cost more, for some years at least, Shennan said, but price was not estimated. The first watches, possibly available within a year, will be for men, for the tiny motors aren't small enough yet for women's wrist watches. The watch is anti-magnetic, can be fitted with a water-proof case.

The works consist of a battery, motor and a train of gears to drive the hands. There are far fewer parts than the 150 in a conventional watch.

Only a few details were disclosed immediately.

The battery, or energy capsule as Elgin named it, powers a synchronously controlled motor replacing the usual mainspring and other parts.

The motor develops only 1-75,000,000th of a horsepower. The watch uses so little power that electricity to light a 100-watt bulb would operate 10 million of them.

Coils for the motor are only an eighth of an inch in diameter.

ameter, only 1-32nd of an inch long. They are wound with 3000 turns of insulated copper wire. Only a sixth as thick as human hair.

The company did not announce the exact shape of the tiny battery but said it was comparable in volume to one a half inch long and smaller around than a pencil.

A regular airlift for livestock is now in operation from Kangaroo Island to Adelaide, Australia, a run of 90 air miles.

SPORTS ON KPND
FRIDAY 1:00 P. M.
Mutual's Game of the Day
BOSTON
vs
PHILLIES
 With
AL HELFER & DIZZY DEAN

Mutual KPND 1340
 Affiliated KPND On Your Dial

Shamrock School Supt. Returns

SHAMROCK — (Special) — Supt. Elmer J. Moore returned last week-end from a meeting of the National Association of School Administrators in Los Angeles. He had been gone for a week.

Moore said the meeting was an outstanding conference, one of three sectional meetings. Last year he attended the single national meeting at Atlantic City. Elected last month, Moore is completing his seventh year as head of the Shamrock schools.

WE'LL BUY YOUR EASTER BONNET

FRESH FRUITS and VEGETABLES
 TAKE HOME CASH INSTEAD OF STAMPS

ASPARAGUS 29c
 California Fresh

RHUBARB 2 Lbs. 29c
 California Cherry Red

NEW POTATOES 3 Lbs. 25c
 Florida Red Triumph

FRESH FROZEN
Snow Crop PEAS 23c
 Delicious with new P.atoes—12 oz. Pkg.

POTATOES 10 Lbs. 65c
 Idaho Russet, Size B — Mesh bag

SAVE • SAVE • SAVE • SAVE

We Reserve The Right To Limit Quality
 — No Specials Sold To Other Merchants
 Or Their Agents

THE CANDY BUY OF THE WEEK
PECAN OR BRAZIL NUT FUDGE 29c
 14 OZ. PKG.

Pure Cane
SUGAR 10 lb. bag 73c

RICE-COMET 2 Lb. 35c
 Box

DATES Dromedary Pitted 7-14 Oz. Pkg. 23c
 Ozark Queen Frozen

STRAWBERRIES 12 Oz. Pkg. 33c

CHERRIES Sturgeon Bay Red Pitted 2 No 2 43c

PICKLES Country Style Fresh Dill Quart Jar 29c

BOSCO Chocolate Flavored Milk Amplifier 12 Oz. Jar 27c

LA-CHOY Chinese Dinner Complete Meal for 4 59c

SYRUP Worth Butterscotch Pint Jar 19c

BAKERY
Ideal's Banana Nut LAYER CAKE 39c
 2 GOLDEN LAYERS RICH MOIST CAKE

Ideals Holland Dutch Bread 18c
 OLD FASHIONED LOAF WITH DELICIOUS TOPPING

Ideals Honey Crushed Bread 17c

IDEALS THIN SLICED Dark Rye Bread 17c
IDEALS FRUIT FILLED Pastry Ring 29c

ALL-NEW EVERSHARP-SCHICK RAZOR KIT 98c

Folger's COFFEE lb. 69c
 BUY FOOD INSTEAD OF STAMPS

IDEAL FOOD STORES

EVERY WEEK by shopping at IDEAL FOOD STORES

PEACHES IDEAL PEACH OR APRICOT
 Heavy Syrup Pack Hemet Whole Spice 2 No. 2 1/2 49c

PRESERVES Big 2 Lb Jar 43c
 HUNTS SLICED OR HALVES

PEACHES 2 1/2 Can 23c
 TASTE GOOD

CHEESE 2 Lb Loaf 49c
 Buy Food Instead of Stamps

TUNA 6 Oz Can 15c
 BUY FOOD INSTEAD OF STAMPS

QUALITY FRESH and CURED MEATS

HAMS Sun-Ray Shank End Lb. 35c

HAMS Butt End Lb. 45c

HAMS Sun-Ray Whole Lb. 47c

HAMS Center Slices Lb. 89c

BACON Ideal Sliced Lb. 35c

STAR KIST SOLID PAK TUNA can 38c
AMERICAN BEAUTY Macaroni lb 19c
Pet Milk 2 cans 25c

HOLSUM ICE BOX JAR PEANUT BUTTER BIG 22 OZ 56c

GREENFIELD CUT GREEN BEANS 2 NO 2 CANS 25c

MAYTIME CREAM STYLE GOLDEN CORN 3 NO 303 CANS 50c

DEL MONTE WILSONS HICKORY SMOKED MOR 12 OZ CAN 30c

BATH SIZE DIAL SOAP PROTECTS ALL DAY 2 BARS 37c

Soilax PKG 25c

DISINFECT HOME GERMS WITH CLOROX Quart Bottle 15c

Safer Cough Relief When you're sick or feel ill to stop your cough or chest cold don't delay. Chlorox contains only safe, helpful, proven ingredients and no narcotics to disturb nature's process. It goes right to the source of the trouble to aid nature's healing and soothe, soothe, soothe. Chlorox is a safe, effective, non-habit forming cough relief. Chlorox is safe for you and your family. Chlorox is safe for your money. Chlorox is safe for the rest of every minute of your life.

SWAN 13c

Sun 19c

LUX 19c

NOTICE OF ELECTION
 Notice is hereby given that an election has been ordered by the Board of Trustees of the Pampa Independent School District to be held in the Junior High School Building on Saturday, April 12, 1952, from 8 o'clock a.m. until the hour of 7 p.m. for the purpose of electing two trustees for the Pampa Independent School District to serve for a period of three years.

DeLea Vicars has been appointed as manager of said election and he shall appoint two judges and the required number of clerks to assist him in holding same.

Candidates names should be filed in the Business Office in the City Hall not later than the Friday prior to said election date in order that their names may be printed on the ballots.

ROY McMILLEN
 Business Manager
 March 20, 21, 23

TO THE OWNERS OF PROPERTY ABUTTING UPON THE HEREBY MENTIONED PORTIONS OF STREETS, AVENUES, AND/OR ALLEYS, AND TO ALL OTHERS INTERESTED:
 The Governing Body of the City of Pampa has heretofore ordered that the following portions of streets, avenues, and/or alleys in said City of Pampa, be improved by grading, and filling and paving and by installing concrete curbs and gutters and storm sewers and drains where necessary on the streets, avenues, and alleys designated below:

UNIT NO. 729. The Northwesterly one-half of South Ballard Street, from its intersection with the South property line of East Tuke Street, to its intersection with the South property line of East Tuke Street, one-half of East Tuke Street, City of Pampa, Texas.

UNIT NO. 740. The Southwesterly one-half of South Ballard Street, from its intersection with the East South property line of East Tuke Street, to its intersection with the East South property line of East Tuke Street, one-half of East Tuke Street, City of Pampa, Texas.

UNIT NO. 741. The Northwesterly one-half of South Ballard Street, from its intersection with the South property line of East Tuke Street, to its intersection with the South property line of East Tuke Street, one-half of East Tuke Street, City of Pampa, Texas.

UNIT NO. 742. The Southwesterly one-half of South Ballard Street, from its intersection with the East South property line of East Tuke Street, to its intersection with the East South property line of East Tuke Street, one-half of East Tuke Street, City of Pampa, Texas.

UNIT NO. 743. The Northwesterly one-half of South Ballard Street, from its intersection with the South property line of East Tuke Street, to its intersection with the South property line of East Tuke Street, one-half of East Tuke Street, City of Pampa, Texas.

UNIT NO. 744. The Southwesterly one-half of South Ballard Street, from its intersection with the East South property line of East Tuke Street, to its intersection with the East South property line of East Tuke Street, one-half of East Tuke Street, City of Pampa, Texas.

UNIT NO. 745. The Northwesterly one-half of South Ballard Street, from its intersection with the South property line of East Tuke Street, to its intersection with the South property line of East Tuke Street, one-half of East Tuke Street, City of Pampa, Texas.

UNIT NO. 746. The Southwesterly one-half of South Ballard Street, from its intersection with the East South property line of East Tuke Street, to its intersection with the East South property line of East Tuke Street, one-half of East Tuke Street, City of Pampa, Texas.

UNIT NO. 747. The Northwesterly one-half of South Ballard Street, from its intersection with the South property line of East Tuke Street, to its intersection with the South property line of East Tuke Street, one-half of East Tuke Street, City of Pampa, Texas.

UNIT NO. 748. The Southwesterly one-half of South Ballard Street, from its intersection with the East South property line of East Tuke Street, to its intersection with the East South property line of East Tuke Street, one-half of East Tuke Street, City of Pampa, Texas.

UNIT NO. 749. The Northwesterly one-half of South Ballard Street, from its intersection with the South property line of East Tuke Street, to its intersection with the South property line of East Tuke Street, one-half of East Tuke Street, City of Pampa, Texas.

UNIT NO. 750. The Southwesterly one-half of South Ballard Street, from its intersection with the East South property line of East Tuke Street, to its intersection with the East South property line of East Tuke Street, one-half of East Tuke Street, City of Pampa, Texas.

UNIT NO. 751. The Northwesterly one-half of South Ballard Street, from its intersection with the South property line of East Tuke Street, to its intersection with the South property line of East Tuke Street, one-half of East Tuke Street, City of Pampa, Texas.

UNIT NO. 752. The Southwesterly one-half of South Ballard Street, from its intersection with the East South property line of East Tuke Street, to its intersection with the East South property line of East Tuke Street, one-half of East Tuke Street, City of Pampa, Texas.

UNIT NO. 753. The Northwesterly one-half of South Ballard Street, from its intersection with the South property line of East Tuke Street, to its intersection with the South property line of East Tuke Street, one-half of East Tuke Street, City of Pampa, Texas.

UNIT NO. 754. The Southwesterly one-half of South Ballard Street, from its intersection with the East South property line of East Tuke Street, to its intersection with the East South property line of East Tuke Street, one-half of East Tuke Street, City of Pampa, Texas.

UNIT NO. 755. The Northwesterly one-half of South Ballard Street, from its intersection with the South property line of East Tuke Street, to its intersection with the South property line of East Tuke Street, one-half of East Tuke Street, City of Pampa, Texas.

UNIT NO. 756. The Southwesterly one-half of South Ballard Street, from its intersection with the East South property line of East Tuke Street, to its intersection with the East South property line of East Tuke Street, one-half of East Tuke Street, City of Pampa, Texas.

UNIT NO. 757. The Northwesterly one-half of South Ballard Street, from its intersection with the South property line of East Tuke Street, to its intersection with the South property line of East Tuke Street, one-half of East Tuke Street, City of Pampa, Texas.

UNIT NO. 758. The Southwesterly one-half of South Ballard Street, from its intersection with the East South property line of East Tuke Street, to its intersection with the East South property line of East Tuke Street, one-half of East Tuke Street, City of Pampa, Texas.

UNIT NO. 759. The Northwesterly one-half of South Ballard Street, from its intersection with the South property line of East Tuke Street, to its intersection with the South property line of East Tuke Street, one-half of East Tuke Street, City of Pampa, Texas.

UNIT NO. 760. The Southwesterly one-half of South Ballard Street, from its intersection with the East South property line of East Tuke Street, to its intersection with the East South property line of East Tuke Street, one-half of East Tuke Street, City of Pampa, Texas.

UNIT NO. 761. The Northwesterly one-half of South Ballard Street, from its intersection with the South property line of East Tuke Street, to its intersection with the South property line of East Tuke Street, one-half of East Tuke Street, City of Pampa, Texas.

UNIT NO. 762. The Southwesterly one-half of South Ballard Street, from its intersection with the East South property line of East Tuke Street, to its intersection with the East South property line of East Tuke Street, one-half of East Tuke Street, City of Pampa, Texas.

UNIT NO. 763. The Northwesterly one-half of South Ballard Street, from its intersection with the South property line of East Tuke Street, to its intersection with the South property line of East Tuke Street, one-half of East Tuke Street, City of Pampa, Texas.

UNIT NO. 764. The Southwesterly one-half of South Ballard Street, from its intersection with the East South property line of East Tuke Street, to its intersection with the East South property line of East Tuke Street, one-half of East Tuke Street, City of Pampa, Texas.

UNIT NO. 765. The Northwesterly one-half of South Ballard Street, from its intersection with the South property line of East Tuke Street, to its intersection with the South property line of East Tuke Street, one-half of East Tuke Street, City of Pampa, Texas.

UNIT NO. 766. The Southwesterly one-half of South Ballard Street, from its intersection with the East South property line of East Tuke Street, to its intersection with the East South property line of East Tuke Street, one-half of East Tuke Street, City of Pampa, Texas.

UNIT NO. 767. The Northwesterly one-half of South Ballard Street, from its intersection with the South property line of East Tuke Street, to its intersection with the South property line of East Tuke Street, one-half of East Tuke Street, City of Pampa, Texas.

UNIT NO. 768. The Southwesterly one-half of South Ballard Street, from its intersection with the East South property line of East Tuke Street, to its intersection with the East South property line of East Tuke Street, one-half of East Tuke Street, City of Pampa, Texas.

UNIT NO. 769. The Northwesterly one-half of South Ballard Street, from its intersection with the South property line of East Tuke Street, to its intersection with the South property line of East Tuke Street, one-half of East Tuke Street, City of Pampa, Texas.

UNIT NO. 770. The Southwesterly one-half of South Ballard Street, from its intersection with the East South property line of East Tuke Street, to its intersection with the East South property line of East Tuke Street, one-half of East Tuke Street, City of Pampa, Texas.



Jaycee-Ettes Have Buffet Luncheon In Ivan Noblitt Home

Mrs. Ivan Noblitt was hostess to the Jaycee-Ettes at a luncheon Wednesday in her home. Following the luncheon, the treasurer reported contributions to the following groups: Red Cross, cancer drive, heart fund, Boy Scouts and Girl Scouts. Mrs. Jack Vaughn gave the council of club report and urged members to help in the cancer drive by contributing scrap iron to the cancer bin located at Bourland Supply. Attending the meeting were Mrs. Delton Sanders, Tom Tipps, James Roming, Jim Arndt, Bud Johnson, Elmer Francis, Frank Fata, Vernon Groves, Crest Grady, Jack Nimmo, Clifton McNeely and sons, Mrs. Vaughn and Noblitt. The board of directors will meet in the home of Mrs. Bud Johnson Monday night.

Glimpses Of Yesteryear

FIVE YEARS AGO
Mrs. Jacquie Bennett of Kansas City, Mo., was in Pampa to assist in the organization of a local chapter of the National Secretaries Assn. Erica Morina, violinist, presented the last in the 1947 concert season.

10 YEARS AGO
Sugar sales in the United States were to be halted for a week in April, it was announced. Mrs. George Friauf was announced as 1942-43 president of the AAUW.

15 YEARS AGO
Dates for Pampa's spring golf tournament were announced by Del Love, golf pro. Pampa welcomed legislators who were in Pampa during a tour of the Panhandle's resources and its problems. They said "Pampa must have been the place western hospitality began."

25 YEARS AGO
The Miami road was blocked by two cars and hi-jackers held and robbed a Taylor dairy delivery car, taking \$115 from the driver. No disguises were worn, and the cars blocking the road were not burning the lamps. The First Baptist Sunday school class honored F. A. Tippen, church minister, and Mrs. Tippen, with a social in the home of Mr. and Mrs. S. L. Anderson.

Always shrink new material before using it to patch anything that has been dry-cleaned or washed or the patch may shrink and pucker.

The Pampa Daily News Women's Activities

PAMPA NEWS, THURSDAY, MAR. 20, 1952 Page 11

Business And Professional Women To Honor Senior High Girls And Mothers

First in the series of spring social events honoring Pampa High school senior girls will be a tea Sunday afternoon in the City Club rooms with members of the local Business and Professional Women as hostesses. Other special guests at the tea will be mothers and teachers of the girls. Mrs. H. F. McDonald, education and vocation chairman of the B&PW, announced the program of the tea today, which will include talks by the following women: "Women in Insurance," Mrs. J. R. Turner; "Women in Social Service," Mrs. Mildred Hill Rodgers; "Women in Teaching," Miss Virginia Vaughn; "Women in Journalism," Mrs. John Campbell; "Women in Secretarial Work," Mrs. Mildred Lafferty; "Women in Bookkeeping," Mrs. Finis Jordan; and "Women in Medicine," Mrs. E. E. McNutt. Over 125 guests are expected to attend the tea between 3 and 5 p.m.

Ruth Millett

"They've been little demons all day," the harassed mother confided as she turned over her two youngest to a friend, who had offered to look after the children while the mother entertained her study club for luncheon.

The two "little demons" were angelic for the friend. This sort of thing happens to mothers so often, there must be a logical explanation for the phenomenon. Haven't you often had a grandparent, a babysitter or a neighbor tell you how well-behaved your children are, when you know they've been behaving like wild Indians around home? Sure you have. Every mother has. So there must be a reason for it.

In the hurry and bustle of the day's work it is easy for a mother to start pushing her children around — to give orders, rather than courteous requests, to scold before waiting to get the whole story, to say "I'm too busy" when the child asks for companionship in a reasonable way.

Perhaps, if we tried always to treat our own children with as much courtesy as we treat other people's children, it would be a different story.

Instead, we too often shrug off the problem by saying that we are with the children constantly, and that if anyone else had them for any length of time, the youngsters would act the same way.

Isn't it just an excuse we mothers have concocted for forgetting that children are really little people, who resent unjust scolding, being pushed aside, and being made to feel "in the way?" No wonder they act like little demons!

If you have one of those wool-rubber combination brushes that pick up such substances as animal hair or face powder, suds and rinse it often. It won't pick up dirt unless it is clean.

Do's And Don'ts In Society Reporting

(Publicity chairmen of various clubs are asked to clip the following and save it for reference. This information is also helpful to anyone turning in stories for the woman's page.)

- Do's:**
1. Be absolutely correct. Spell all names correctly using full names and proper titles. Use the husband's name or initial unless the woman is divorced or a widow. Example: Mrs. John Smith (using husband's name) Never use: Catherine Smith
 2. Report news promptly. Timeliness is important in the display given to parties and meetings. The most recent news deserves the most space and the best position.
 3. Label copy with name of club and publicity chairman, giving telephone number.
 4. Type copy if possible, but if you can write legibly, that will be fine. Print names — o's and a's, i's and e's can look amazingly alike when written in longhand.
 5. Use plenty of names. We like them. Just don't expect a 100 or more names to appear. The editor reserves the right to cut a guest list when space prohibits its use.
 6. Report news by 5 p.m. the day PRECEDING the day you wish a story to appear. Exceptions will be made in the case of night meetings, or late-afternoon meetings.
 7. Report all stories for Sunday by 5 p.m. Friday except those concerning Friday evening meetings and parties which may be turned in early Saturday morning. Friday is the busiest day in the woman's department, so if news for the Sunday paper can be sent in earlier, the last-minute congestion may be relieved.
 8. Turn in notices of forthcoming meetings for the social calendar by 5 p.m. Friday. No additions will be made to the calendar after it has been set for the week. If you fail to get a club notice in the calendar, a separate news story can be made prior to the meeting.
 9. Study write-ups in the newspaper and try to make your report follow newspaper style, giving the four W's — who, what, when and where — in the first paragraph. If your story is rewritten by the editor, do not be offended, but profit the next time by the changes.
 10. Feel free to call or visit the editor at any time, and express ideas for your club's publicity.

Junior High School PTA To Meet Tonight

"Today's School" will be the program topic at the Pampa Junior High School Parent-Teacher Assn. meeting at 8 p.m. today. Mr. McHenry Lane will direct the program, which will include a panel discussion led by Mrs. Ray Salmon. Mrs. Ferd Brooks will give the devotional, and special music will be provided by men's and women's trio. Others assisting Mrs. Salmon with the program will be Mrs. Elaine Ledbetter, Miss Inez Clubb and Mr. Roy Spakman.

Shamrock Junior Play Termed Success

SHAMROCK — (Special) — Shamrock high school juniors made more than \$200 from their junior play here March 4. They presented the comedy, "Mother is a Freshman." Proceeds will be used to promote the annual junior-senior banquet tentatively slated for April 11. Mrs. Inez Montgomery, class sponsor, directed the play and will also direct the banquet.

Lefors Residents Are Visitors In Amarillo

LEFORS — (Special) — Miss Mary Winstead and Miss Mary Alice King, teachers in Lefors public schools, spent the week end in Amarillo. They visited in the home of Miss King's parents, Mr. and Mrs. Scott J. King.

Social Calendar

- FRIDAY**
- 8:00 p.m. — Girl Scout Troop 25 will meet in Horace Mann school.
 - 8:30 p.m. — The following Girl Scout troops will meet: Troop 4, Sam Houston cafeteria; Troop 29, Rotary house.
 - 8:00 p.m. — The following Girl Scout troops will meet: Troop 2, Girl Scout, Little house; Troop 6, Presbyterian church.
- Announcements of rummage sales, dances, etc., to be run three days in a row. That's advertising. However, we are glad to make an announcement of a sale. That's news.
- 9. Don't forget to suggest any unusual club program plan that may make a good picture to accompany your news story. It may not always be possible to get the News photographer, but by planning ahead, it may be arranged.
 - 10. Don't tell other people about the faults of the woman's page — tell the society editor!

No FASTER Aspirin Than—

St. Joseph ASPIRIN
WORLD'S LARGEST SELLER AT 10¢

Get handy KITCHEN UTENSILS IN MOTHER'S OATS

Every big square package of Mother's Oats offers an exciting double value! Because money can't buy a finer quality, more delicious, or more nourishing oatmeal than Mother's Oats. And packed in every package you'll find a valuable, useful premium such as aluminum kitchen utensils, famous "Fire-King" glass cup and saucer, beautiful "Wild Rose" pattern china or gay colorful Carnival Ware.

No waiting! No coupons! No money to send! Just ask your grocer for Mother's Oats with Premium, in the big square package.

MOTHER'S OATS—a product of THE QUAKER OATS COMPANY

Beta Sigma Phi Leaders Planning Tea April 6 To Honor Local Woman Of Year

Pampa's "Woman of the Year," selected by a local citizens committee and members of Beta Sigma Phi sorority, will be introduced at a tea April 6 in the City Club room. Mrs. Leymond Hall, sorority president, announced today.

The identity of the outstanding woman will be disclosed April 6. Mrs. Hall said, and she will receive a certificate of recognition from the International Beta Sigma Phi organization at that time. The sorority stresses recognition of outstanding women, no matter what field of endeavor. Choice is based upon accomplishments in cultural or civic work, homemaking, business or other outstanding community activity.

Read The News Classified Ads

Lefors PTA To Meet Today At 7:30 P.M.

LEFORS — (Special) — The regular meeting of the Lefors P.T.A. will be held in Lefors Thursday at 7:30 p.m. in the high school auditorium.

The program will be presented by Miss Norma Lantz's eighth grade, and first and second year homemaking students, who will style self-made garments.

A shop exhibit will be held in one of the rooms, exhibiting wood work made by shop students. Commercial classes, typing and shorthand, will give a demonstration on their accomplishments so far.

NOW! NABISCO SAVES YOU MONEY!

NEW LOW PRICE!

on easy-to-use

4 IN-ER-SEAL WAX PACKETS

ENJOY FINEST QUALITY EVER AT LOWEST PRICE IN YEARS!

How can NABISCO bring you this saving when food prices are highest in history? More and more, you have been buying PREMIUM SALTINE CRACKERS. More and more—NABISCO's new, modern methods have meant economy of operation in the bakeries. And NABISCO passes these savings on to you! This is your opportunity to enjoy the goodness of PREMIUM SALTINES, the wonderful crisp-protection of the easy-to-open, easy-to-refold wax packets—at the lowest price in years! Help cut your food budget, beginning now. Look for PREMIUM SALTINES, baked by NABISCO, at your grocer's!

Buy these deliciously thinner, crisper cracker favorites at your grocer's NOW...and SAVE!

BAKED BY NABISCO NATIONAL BISCUIT COMPANY

PREMIUM SALTINE CRACKERS

imported fabrics suit sale!

Never, but never before have fabrics such as these been offered in suits at these amazingly low prices. Great Britain in dire need of the U. S. dollar has made this possible by slashing her prices on custom fabrics.

\$44.

The imported and domestic fabrics in this group are usually found in suits costing from 89.95 to 139.95.

Labels include: Juilliard, GOBB AND JENKINS imported British fabric, FORSTMAN IMPORTED BRITISH fabric, loomed in GREAT BRITAIN, sharkskin, Angle Fabrics, MADE OF FINE WOOLING.

- British Imported Sharkskins • British Imported Rib Fabrics • British Featherweight Flannels • Juilliards Plantations • Domestic Forstmann Millitens • French Import Reps • Italian Import Sharkskins • Domestic Miron Novelties • British Glenn Plaids • Juilliards Skip-Checks • John Walthers Novelties • British Menswear Worsteds

Gilbert's



SGT. AND MRS. BILL ELLINGTON

Williams-Ellington Say Vows In Altus Church

Miss Jimmie Williams, daughter of Mr. and Mrs. James Williams of Altus, Okla., became the bride of Sergeant Bill Ellington, son of Mrs. Palmer Cotham of Pampa and John Ellington of White Deer, in a ceremony read February 24 in the First Christian church in Altus.

Rev. Bruce E. Johnson, pastor of the church, read the vows before a background of white gladioli and greenery. The altar was flanked with branched candleabra.

Ronald Mitchell, organist, played "Through the Years" and "My Happiness" preceding the ceremony. He also played traditional wedding marches.

The bride, given in marriage by her father, was attired in a white tulle dress with silver accessories. She wore a matching Juliet cap with a short veil, and carried a white Bible topped with a white carnation corsage.

Miss Shriley Cotham of Pampa, sister of the bridegroom, was maid of honor. She wore a lilac silk suit and matching accessories and a white carnation corsage.

James Willson of Pampa served as best man.

For her daughter's wedding, the bride's mother chose a dove-gray suit with navy accessories. She wore a pink carnation corsage. Mrs. Cotham wore a light tan ensemble with a red carnation corsage.

A reception in the home of the bride's parents followed the ceremony. The bride's table was decorated with low bowls of pink carnations and a three-tiered wedding cake topped with a bride and bridegroom.

Mrs. June King of Anadarko served the cake, and Miss Betty King also of Anadarko, presided at the punch bowl. Mrs. Paul Witherspoon of Oklahoma City, twin sister of the bride, and Miss Wanette Wallace registered guests. Others assisting were Mrs. Hobart Jameson, Ernest Spears, D. R. Vaniman and Mrs. Nola Douglas of Sayre.

The couple will establish a home in Manchester, N. H., where Sgt. Ellington is stationed with the U. S. Air Force.

Butterfly Apron



5475

By MRS. ANNE CABOT
Look "pretty as a picture" in our out of the kitchen in this easy-to-make apron. This frilly chamer is set off with an embroidered butterfly pocket with potholder to match.

Pattern No. 5475 contains tissue pattern, material requirements, sewing and finishing directions; hot iron transfer, color



MRS. ALAN GREEN (News Photo)

Young English Couple Enjoying Extended Visit In United States

Mrs. Alan Green, who is about to complete a six-month visit in the United States, will return to her home in Ashford, England, soon, and she'll take with her many pleasant memories of people and places she's known in this country—especially the memory of the Panhandle of Texas which reminds her of parts of England.

"Except," she laughs, "YOU Texans have miles and miles of one type of countryside, and at home there's just a mile or two of moors, then woods, and we don't have the immense space you have here."

That's just one of a number of differences Mrs. Green and her husband have found in this country and theirs since they arrived here last October. Mr. Green is a Cambridge graduate and is here on a graduate scholarship which is under the auspices of the Mutual Security Agency, an off-shoot of the Marshall plan. They went first to the University of Michigan, and the semester ended, visited Chicago, then established a temporary home in Bartlesville, Okla. They lived in Oklahoma City a month and are to be in Pampa two weeks during which time Mr. Green will be associated with Cities Service.

Despite the many differences, the Greens feel "very much at home" in Pampa and are enjoying every minute of what they feel is just an extended vacation. Mr. and Mrs. Loyd Davies are their host and hostess in Pampa, and are seeing that the English couple see everything of interest in this area. Several social gatherings are planned to introduce the couple here.

Mrs. Green was a guest at the local AAUW meeting this week, and answered many questions on English schools. Prior to her marriage she was a teacher, and substituted after her marriage. She plans several tours of Pampa schools and is anxious to see how the English system compares to the system here.

"Reforms are going on constantly in England's educational system," she explained, "but our young men and women finish college at about the same age they do in this country. We have only three years of college, but chart and stitch illustrations. Send 25c in COINS, your name, address and the PATTERN NUMBER to ANNE CABOT (The Pampa News), 1150 Ave. Americas, New York 36, N. Y.

Anne Cabot's New Album of Needlework is chock-full of grand designs, plus exciting features and a gift pattern printed in the book. 25-cents.

the last two years of English high school seem to be equivalent to the freshman year of college here. Children go to infant school from five to seven years, and at seven they go on to junior school and here their real education begins. In the infant school, however, they do learn their sums, learn to read and count.

"At eleven years, the academic students go to grammar school and those with technical knowledge or skill with their hands, go to art or skill schools. Others go to the modern school which gives an education up to 15 years."

Mr. and Mrs. Green are living in an apartment here, and she is enjoying doing her marketing. In England, women still face rationing of meat, eggs, butter, cooking fat, sugar, tea and margarine. Soap was recently removed from the ration list.

"Our markets are separate at home," she explained, "and we make a trip to the butcher's, the bakers, and the green shop. We register with one butcher in her own home in England.

The "super-mart" is a delight to Mrs. Green and she's also impressed with the laundermats. She is surprised American women think refrigeration is a necessity. She has a refrigerator in her own home in England, but it is not a common thing.

"You Americans keep your homes so warm, too," she said. "We don't heat our houses in England. There is so little fuel we always wait until about 4 p.m. to light the fire. We wear warm clothing while doing our housework and keep busy to keep warm."

Furniture, clothing, automobiles and many other products are much more expensive in England than here, but Mr. and Mrs. Green believe the homes are less expensive.

The English wages are far below this country's. Mrs. Green pointed out she earned more as an unskilled clerk at the University of Michigan than she did as a teacher in England.

About \$60 a month is a good wage for English girls," she said. Mrs. Green will sail on the Queen Elizabeth during the Easter holiday, but Mr. Green will remain in this country until the fall. They spent last Christmas in Montreal with one of Mrs. Green's four sisters, and have covered a lot of miles. Mr. and Mrs. Green have also traveled extensively in Europe. She visited France in 1938 under an exchange system which enabled her to learn the French language. She lived six weeks in the home

Programs On Prayer Presented At First Christian CWF Meeting Here

Programs on prayer were presented at the Wednesday meeting of the Christian Women's Fellowship of the First Christian church. Program participants included Mrs. Leland Finney, "Theology of Prayer;" Mrs. D. V. Burton, "Philosophy of Prayer;" Mrs. Burl Graham, "Practice of Prayer."

Mrs. Morris Enloe opened the meeting with a prayer, and Mrs. H. J. Pickett conducted the meeting. Mrs. R. A. Mack dedicated the clothing to be sent to the Juliette Fowler Home for Easter. Mrs. Finney read the opening scripture and Mrs. Pickett closed the meeting with the missionary benediction.

Attending the meeting were Mrs. Mmes. Lula Purdy, C. H. Wood, J. F. Meers, A. A. Temann, H. R. Kees, Jim Cunningham, Bert Stevens, Glen Nichols, Emory Noblitt, H. G. Roberts, Jack Williams, H. H. Tyler, Ralph De-

pee, C. H. Mundy, Doyle Hopper, Bert Kiser, Max Presnell, Lou Roberts, Oscar Fraser, J. R. Moore, Dale Finson, Luke Savage and Mmes. Finney, Pickett, Mack, Burton, Graham and Enloe.



To Mrs. Frank Shotwell — new Red Cross executive secretary.

Tips For Tasks

(Readers are invited to send in household tips which may be a saving in either time, money or energy). Sewing on material that ravel easily may be simplified if you cut an old candle with your shears. The wax from the candle will stick to the blades and a little of the wax will remain on the material, preventing it from raveling.

Try using your child's toy wagon to pull along the pails, soap and clothes you need for wall-washing or other housecleaning routines. You'll have less lifting, less stooping and less dripping.



MISS GLORIA KENNEDY (Clarence Photo)

Mr. and Mrs. Clarence Kennedy, 625 N. Cuyler, announce the engagement and approaching marriage of their daughter, Gloria, to Mr. Robert Irving Westmacott of Midland. He is the son of Mr. and Mrs. P. T. Westmacott of Nowata, Okla. Vows will be exchanged April 5 at 7 p.m. in the chapel of the Broadway Church of Christ in Lubbock.

Don't sun your furs before sending them to the furrier for storage in the spring. Long exposure to hot sun has a tendency to fade certain furs. Pulled-out shoulder straps, on slips offer take pieces of the garment with them. Mend these by setting in little diamond or triangular shaped patches.

Montgomery Ward

217 N. CUYLER PHONE 801

SAVE NOW ON FASHIONS FOR THE ENTIRE FAMILY!

Wards Pre-Easter Specials

SPECIAL PURCHASE 7-14 SUIT
 Usually 7.98. An outstanding buy for Easter in crease-resistant rayon and acetate. Smart in navy with red or white, and gray with red. **5.97**

SPECIAL PURCHASE 3-6X COAT
 Usually 10.98. Only a special buy makes this low price possible. All virgin wool covert. Rayon lined. Choice of spring navy, red, aqua. **8.97**

REG. 4.98 BLACK PATENT PUMPS
 For children, misses—Better Quality Rad Bands for Easter dress-up wear—reduced 22% for the event. Durable leather soles. 8½-3. **3.88**

SPECIAL PURCHASE NYLON SLIP
 Only a special purchase makes this low price possible. Run-proof 40 denier nylon with rich nylon trims. In white. Sizes from 32 to 40. **3.44**

REG. 1.39 FRAME HEEL NYLONS
 Carol Brent 15 denier, 60 gauge Nylons—black or brown frame heels. First quality, full-fashioned. New spring shades. Sizes 8½ to 11. **1.09**

REG. 2.98 MISSES' SKIRTS
 You save nearly \$1 when you buy two — or 43c on each purchase. Novelty suitings, rayon, rayon-acetate, picalay cottons. \$2.25 Each **\$5**

REG. 2.98 PERMA-FIT SHIRT
 Carefully styled for proper fit. Sanforized, combed cotton broadcloth. Non-wilt collar always looks neat. Neck sizes from 14 to 17. **2.67**

REG. 98c TRIM NYLON BRIEFS
 Now—at our lowest price. Run-proof 15 denier Nylon Briefs. Beautiful trims of nylon lace, embroidery. Six pretty colors. All sizes. **84c**

Batwing Sleeves
For Spring Accent

SANFORIZED BROADCLOTH BLOUSE

2.98

Your sleeves are winged... Pockets prettily tucked. Rhinestone set buttons. Sizes 30 to 38.

White
Lime
Lilac
Gold
Navy
Red

SIZE	QUAN	1st color	2nd color

Send Mail Orders to:
B & G HOSIERY SHOPS
 101 N. Cuyler
 Pampa, Texas
 Add 15c Postage.
 No Stamps, Please!

101 North Cuyler
Pampa, Texas

COMPLETE SELL-OUT LAST SHIPMENT!

99c

3 Pr. \$2.95

- FULL FASHION
- FIRST QUALITY
- 60-Gauge
- 15-Denier

NYLONS

WITH DARK HEEL & FOOT

New Spring Shades! Sheer Loveliness! Stock up at this irrefutable price! Sizes 8 1-2-11.

B & G HOSIERY SHOPS
101 North Cuyler Pampa, Texas

ASSOCIATED PRESS NEWS IN PICTURES

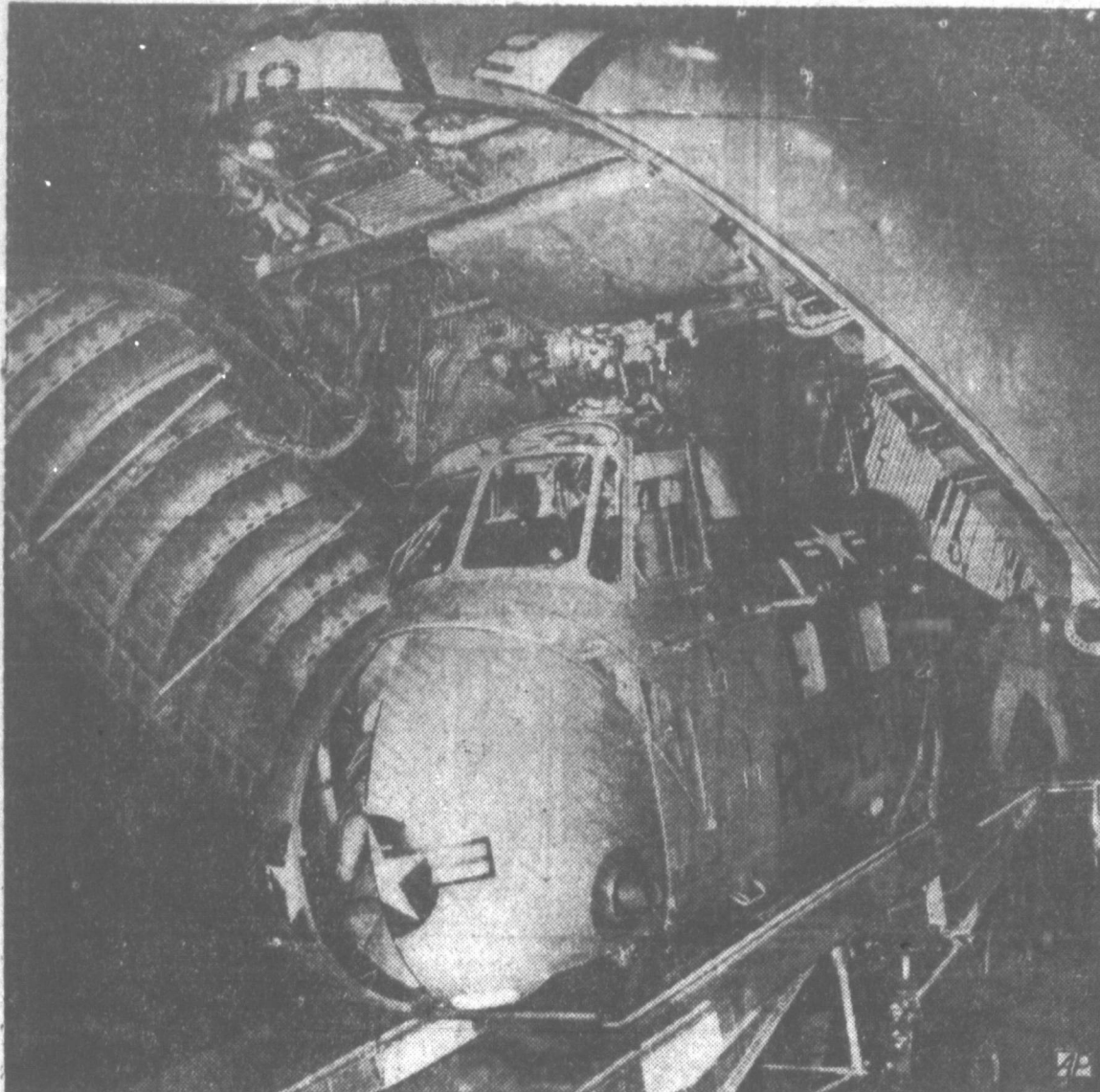

'COPPING' A MOUTHFUL—A stripped-down H-19 helicopter is pulled into a huge C-124 Globemaster at Westover Field, Mass. It is being flown to Korea for rescue work.



RIBBON GOWN—Five hundred yards of one-inch white satin ribbon stitched onto light canvas form the gown of artist George Spencer for her marriage to Lionel Newman in London.

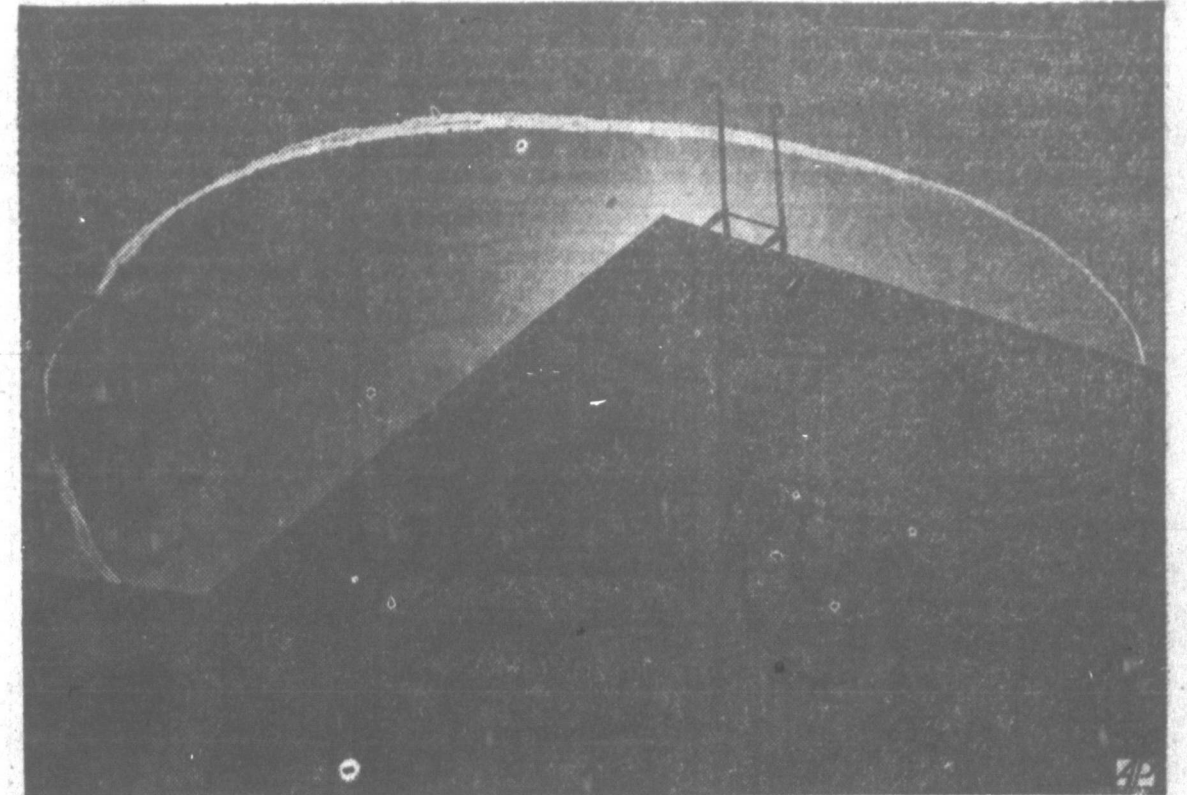

CIRCLING THE SUN—A high-flying jet plane makes an almost perfect circle around the sun (partially hidden by building) above the Oakland Naval Supply Depot, Oakland, Cal.



NO FLIGHTY FRIENDSHIP—Cat and blackbird of Mrs. Harold M. Rial get along well in Yakima, Wash. Both eat cooked meat and raw hamburger, but bird also gets birdseed.



STEEL BOSS—Sir John Green (above), 54, is new chairman of British Iron and Steel Corporation, nationalized steel industry, succeeding Stephen J. L. Hardie who resigned.



NAUTICAL MATERIEL—Mrs. Marian Enright holds books showing wide range of reading material provided for U. S. Navy personnel by Oakland, Cal., Naval Supply Center Library.



'WELL, BOWL ME OVER!'—These rejuvenated bowling pins invite comment as they hang in drying racks after being refinished and coated with plastic in Kansas City, Mo.



TRYING HAND ON INDIAN WHEEL—Mrs. Eleanor Roosevelt, on a tour of India as a state guest, tries an old spinning wheel during visit to Harijan colony, New Delhi.



PRINCELY FALL—Prince and commoner alike suffer indignities when they venture on skis and Swedish Crown Prince Carl Gustaf is no exception during practice near Stockholm.



JOCKEY RUNS TO ART—Jockey Bill Pearson, whose hobby is collecting primitive and pre-Columbian art, holds one of pieces as his wife, Queta, looks on at Pasadena, Cal., home.



TO A NEW HOME—Sgt. 1/c. Linuel Ussel, of Clayton, Okla., and his Japanese wife, pose with twin daughters, Charlene and Charlotte, at Seattle, on arrival from Japan.



ARMENIAN BALLET—Dancers Tonya Samourian, Nikols Kavthon and Conetto Demo (left to right) of Armenian Ballet, practice in New York before starting nation-wide tour.

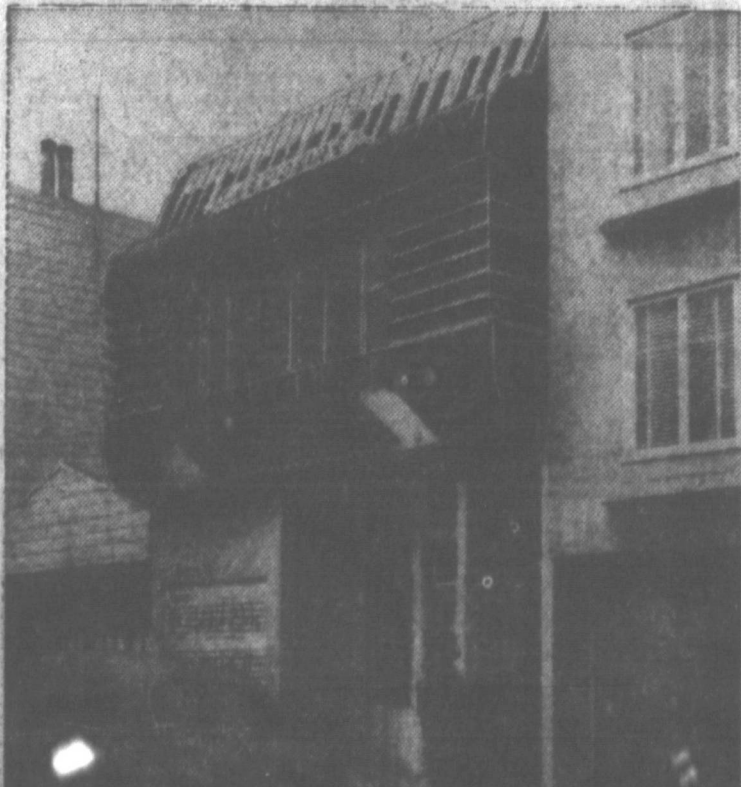

NOTES TO PASSERSBY—San Franciscans have no difficulty identifying the business of Theodore Pezzolo for his studio home indicates his occupation as accordion teacher.



CHANGING LENSES—Pat Allen shows glasses designed with interchangeable green lenses for day driving and gold ones for night use, at the Chicago Automobile Show.



MAKE WAY FOR TOMORROW—Eleven-year-old Bernard Dion—all of 70 pounds—at Lebanon, N. H., Outing Club, shows form in exhibition jump at Salisbury, Conn., ski meet.

Navy Develops New Device To Test Human Reactions

WASHINGTON — (AP) — The mid-air escape from high altitude, speeds up to 180 miles an hour for watching a subject by tele-Navy has disclosed development high-speed airplanes. It also is while at the same time being vision as he is being tossed about of a whirling device which can be designed to test aircraft materials subjected to forces of gravity far a built-in high-speed X-ray machine in excess of those which can be sustained by man or by present-rays; and remotely controlled instruments for measuring heart action, blood pressure and even "brain waves".

Called a "human centrifuge", the machine consists essentially of a 30-foot steel arm stretching horizontally from a huge drum, ed by a 4000 horsepower motor. Humans cannot withstand the "brain waves" in maximum capabilities of the de-vice-and studies already are being underway to determine the lim-its of human tests. But the machine can be employed at max-imum for animal tests. The device has arrangements in a pressurized cabin.

And there are means for study- ing such possible flight hazards as "pilot blackout", extreme cold and heat, lack of oxygen and explosive decompression" such as might be caused by a leak in a pressurized cabin.

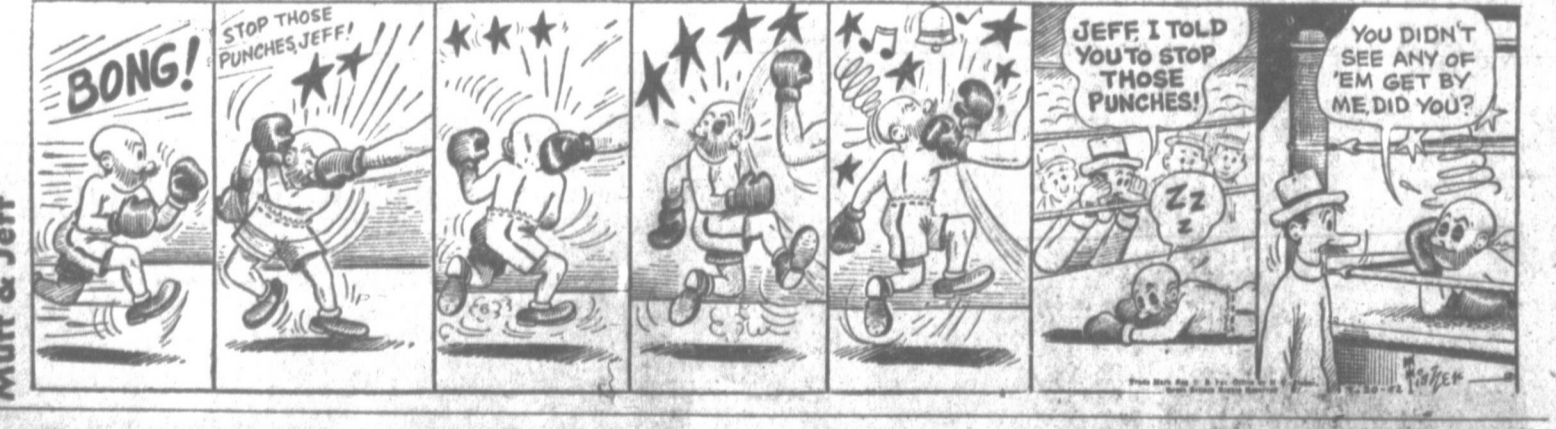
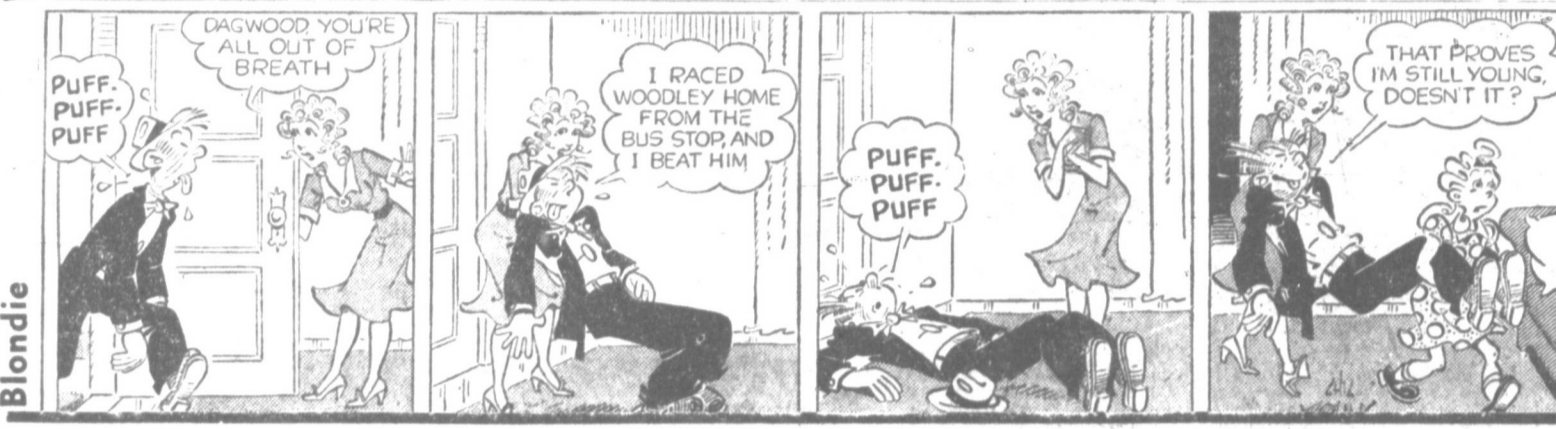

OUT OUR WAY By J. R. WILLIAMS OUR BOARDING HOUSE with MAJOR HOOPLE

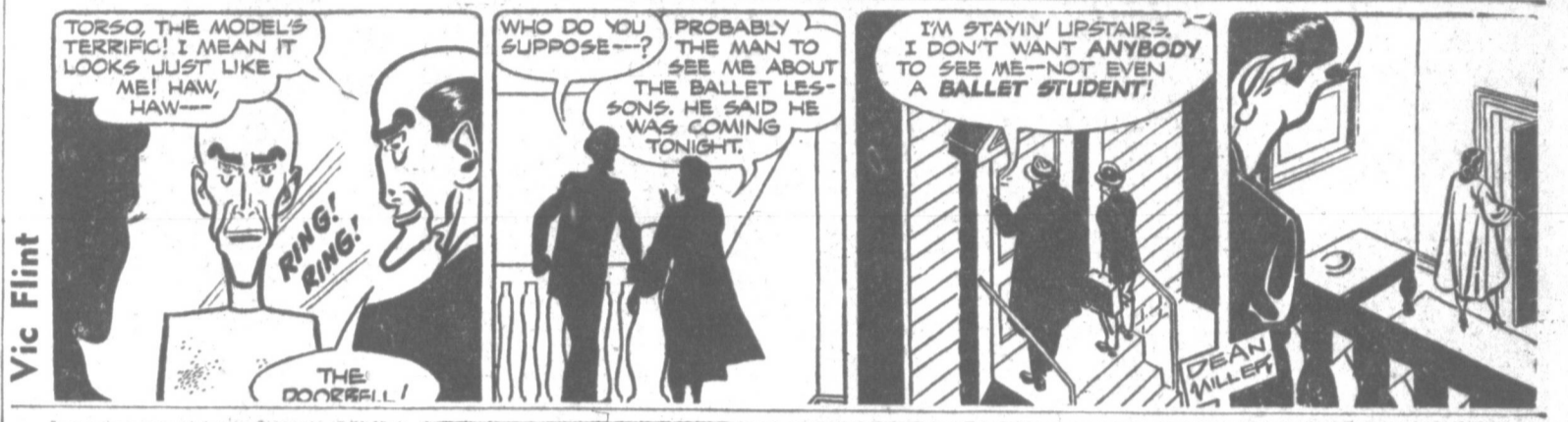

It's True Pampa News Want Ads Bring Quick Results: Try Them Often



WAR IN INDO-CHINA—French Viet Nam forces move purposefully through an artillery blasted rebel village in the bitterly contested Hanoi area of Indo-China. Operation "Crachin" resulted in death of 500 Viet Minh troops, and casualties to more than 1000.



THREE GOES INTO ONE?—Sen. Paul Douglas, (D-Ill.), tries to pour three glassfuls of water into one glass, and thereby gets a copy of President Truman's Economic Report, on which the glass rests, all wet. Douglas, a former professor, performed the "experiment" for Treasury Secretary John W. Snyder during a Congressional hearing. He was dramatizing his belief that large-scale purchase of Government bonds by the Federal Reserve System causes higher prices by expanding bank credit. The surplus water represents extra bank credit, which can't be contained.

They'll Do It Every Time

OKAY—PENCILS, RUBBONS AND CLIPS—THERE YARE, HAZEL—OH, BY THE WAY—WILL YOU TYPE UP A COUPLE OF LETTERS FOR ME? MY CLUB IS HAVING A DANCE AND I'M CHAIRMAN—

EVERY TIME HE GIVES SOMETHING OUT HE ASKS YOU TO DO SOMETHING FOR HIM—YOU'D THINK IT WAS HIS OWN STUFF HE WAS GIVING AWAY—

SEE—I'M AWFUL BUSY, MR. ANSLERWORM—

THAT CLUB OF HIS MUST BE A JOLLY GROUP—PROBABLY FOLLOWS STRONG AND OR BLACKMAIL—

IT'S CHEAPER TO BUY ANY SUPPLIES OUTSIDE—LAST TIME I GOT A BALL OF TWINE FROM HIM HE SOLD ME TWO TICKETS TO A BLOCK DANCE—

WATCHING THE STOCK-ROOM DOLER-OUTER LIVE UP TO HIS REPUTATION—

THANK AND A TIP OF THE HAT TO THE BEST SERVICE WRITERS, ALEXANDRIA, VIRGINIA

By Jimmy Hatlo

The Pampa Daily News

Classified ads are accepted until 9 a.m. for weekday publication on same day. Mainly about People ads until 10:20 a.m. Deadline for Sunday paper—classified ads 12 noon Saturday. Mainly about People 2 p.m. Saturday.

The Pampa News will not be responsible for more than one day on errors appearing in this issue. Call us immediately when you find an error has been made.

CLASSIFIED RATES

Monthly Rate — \$2.50 per line per month (no copy charge).

(Minimum ad three 6-point lines.)

1 Day — 25¢ per line
2 Days — 50¢ per line per day
3 Days — 75¢ per line per day
4 Days — 1.00 per line per day
5 Days — 1.25 per line per day
6 Days — 1.50 per line per day
7 Days (or longer) — 1.75 per line per day.

Personal

ALCOHOLIC Anonymous meets each Thursday night, 8:00 o'clock, basement, Combs-Worley Bldg. Ph. 9333.

LABOR — Labor, the symbol of man's fulfillment. The secret of man's happiness.

Shelly Butane & Propane Utility Oil and Supply
Wholesale Distributor, Pampa, Texas
Phs. 2332 - Nite 768 601 W. Brown

MY TASK

To love someone more dearly every day.
To help a wandering child to find his way.
To ponder of a noble thought and pray.
And smile when evening falls — This is my task.
To follow truth as blind men seek for light.
To do my best from dawn of day till night.
To keep my heart fit for his holy light.
And answer when she calls "This is my task."
And then, my Saviour by and by, When faith hath made her task on earth complete.
And lay my homage at the Master's feet.
Within the Jasper walls — This crown my task.

Special Notices

WE MAKE KEYS
ADDINGTON'S WESTERN STORE
Sportswear's Headquarters

WANTED: 100,000 rats to kill with Boy's Rat Killer Warrent & Spill, 50¢ & 1.25. Clyde's Pharmacy.

Monuments

Pampa Monument Co.
We don't limit prices. We build you a monument for the price you want to spend.
Edward Foran, owner & mgr.
601 E. Harvester Ph. 1152
24 HOURS A DAY

MONUMENTS AND MARKERS. Priced \$17.50 to \$4,000. No. 1214 or Fort Granite & Marble Co. 523 W. Francis. Ph. 6246

Transportation

L. R. DARSEY
Livestock, Feed, Transportation
1915 Coffee, Ph. 3945-M. Pampa, Tex.

Lost and Found

LOST: Lady's tan zipper purse containing billfold, driver's license and pictures, would reward \$25.00 & money and mail purse to Mrs. Lotie Murray, Abilene, Texas.

Financial

H. W. WATERS Ins Agency
117 E. Kingsmill Phs. 233-1419

Business Opportunity

THE SOUTHERN CLUB, a complete nite club, ballroom, bar and living quarters for lease to reliable married couple. April 1st, 1952. See owner on premises for all details.

\$300.00 Monthly Spare Time

Refilling and collecting money from our five-cent High Grade Not machines in this area. NO BEATING. To qualify for work you must have car, references, and \$800.00 cash, immediately available. Working 4 hours a week to business, your net percentage of collection should be \$300.00 monthly, with very good possibilities of taking over full time increasing accordingly. Other Texas territories and surrounding states also available. For interview, include phone in application to Box "Superior," Pampa, Texas.

INSURANCE

For Automobile Liability Insurance
SEB B. FERRELL Agency, general insurance. Ph. 341, 100 N. Frost.

Beauty Shops

IT'S NOT TOO EARLY to get that new permanent for Easter season. Call 1813 for appointment. Hillcrest

For Professional Care of Your Hair
CALL VIRGINIA'S BEAUTY SHOP
406 N. Christy Ph. 4850

Violet's Beauty Shop
107 W. Tyng—Violet Howell—Ph. 2910

Male Help Wanted

WANTED: Married Man for ranch and farm work, experienced. One-half mile west, one and half north, half west of Kingsmill, R. 1, Boone

Household Goods

NEWTON'S FURNITURE
809 W. Foster Ph. 291

USED MAYTAG WASHERS
\$19.95 up, terms — 112 E. Francis
Rinsart-Dosier Co. Ph. 1644

For the Living Room Or Sun Porch

One Simmons Hide-A-Way Bed Sofa with Mattress, 3 yrs. old \$149.50
One Simmons Tilt-A-Way, 2 mos. old. Reg. \$169.50, Now \$129.50
One Studio Couch \$29.50
One Studio Couch \$15.00

15% DOWN
Convenient Terms
Always Shop at Texas Furniture for the Best Buys In Good Clean Used Furniture

Texas Furniture Co.
Ph. 607, 210 N. Cuyler

Male Help Wanted

WE NEED A MAN!!!
We have an opening in our organization for a man between 25 and 45 who is honest, sober and ambitious who wants to work for a growing company. Good salary plus cost-of-living bonus. See DON BOYD, SUNSHINE DAIRY, 716 W. Foster.

Female Help Wanted

WATRESS WANTED. Six Owens Cafe. Shift 6 p.m. to 2 a.m. Apply in person. 204 W. Foster.

Shoe Repairing

MACK'S SHOE SHOP
BOOT AND SHOE REPAIRING

Sewing

BUTTONS, BUCKLES Covered belts and button holes made, skirt hemming, plain sewing 2nd house E. of Church of Christ, Lefors, Ph. 4423.

Rug Cleaning

FAMPA DURA CLEANERS, Ph. 4169
Rugs, Carpeting and Upholstery Cleaned in Your Home

Radio Lab

HAWKINS RADIO LAB. Ph. 36
Call us for repair on all Radio and all sets.

PAMPA RADIO LAB
Sales and Service Ph. 46
717 W. Foster

Plumbing and Heating

FOR ALL YOUR Plumbing Needs, Call JOE'S PLUMBING CO., 715 W. Foster Ph. 558

Air Conditioners

DES MOORE TIN SHOP
Sheet metal, heating, air-conditioning. Phone 102 220 W. Kingsmill

Refrigeration

WE SERVICE ALL MAKES Refrigerators, freezers, air conditioning, rent floor sanders. Montgomery Ward Co.

Carpenter Service

ONLY \$2.50 PER GALLON
Late Start Finished Interior Paint
JOHNSON'S PAINT STORE
829 S. Cuyler Ph. 1550

CARPENTER REPAIR — No job too large or too small. Phone 1591-W or 519 S. Somerville.

Moving - Transfer

ROY FREE, moving, hauling. Satisfaction guaranteed. We are dependable. 1402 S. Barnes, Ph. 4723-M.

BRUCE & SON
Transfer - Storage
Years of experience in your guarantee or 1 letter service.
916 W. Brown Ph. 934

BUCK'S TRANSFER, Insured, Local Long Distance. Compare my prices. 519 S. Gillespie, Ph. 420-W.

Pampa Warehouse & Transfer
BONDED - INSURED
Phone 357 - 525 - 8429-W

LOCAL moving and hauling. Free trimming specialty. Call 3124 or 557-W. Curley Boyd, 604 E. Craven.

Nursery

RELIABLE WOMAN would like 2 small children to keep days in Christian home. Ph. 4172-W.

Painting, Paper Hng.

PAINTING AND PAPERING
600 N. Dwight Ph. 4854

When ordering changes made, on type 24 hours a short one only. No A.D. takes on duty during business hours. It is not possible for messages given outside our department. Call 665-Clasified

YARD AND GARDEN PLOWING
Rotatiller or Plow
Ph. 1519-W. J. FRAZIER

GUY W. JAMES, DRIVEWAY, TOP SOIL, CONCRETE WORK.
PLEASE CALL 4008 AFTER 5:00

EXPERT PLOWING & Garden work
rans and plows. Shively Johnson, 408 S. Gillespie, Ph. 4143-M.

ROTATILLER YARD and garden plowing. Ph. Pop Jonas or Jay Green, 314-J.

Shrubbery

THE BEST SHRUBBERY of Hardy ornamental nursery stock in the Pampa Nursery, Alanred, Ph. 6-P-3.

Building Supplies

CEMENT PRODUCTS CO.
Concrete Blocks Calcha Sand and Gravel
318 Price Street Ph. 5425

Bicycle Shops

C. B.'s Bicycle & Tricycle Shop
Repairs and Parts
643 N. Banks' Ph. 3594

Mattresses

YOUNG'S MATTRESS FACTORY
Pick-up and delivery service
112 N. Hobart Ph. 2848

Curtains

CURTAINS, washed, starched and hung. Phone 3124 or 512-Davis, Mrs. Meloch, Ph. 2888.

Laundry

MYR'S LAUNDRY Help-Up-Safely and finish. One day service, wet and dry wash. 601 Sloan, Ph. 3327.

IDEAL STEAM LAUNDRY
"Wet Wash - Rough Dry"
7 a.m. to 8:30 p.m. Tues. Wed. Fri. Open 7 hours.
Closed Saturday
291 E. Atchison Ph. 465

Household Goods

Small Servel Special
NEW 4 CU. FT. APT. SIZE
Originally priced at \$222.50
NOW \$169.50
and your old refrigerator — Discout if no trade-in —
THOMPSON HARDWARE

Miscellaneous for Sale

50 TON of new steel for sale, 3/16 inch thick, 5 ft. x 10 ft. 12 gauge 4 ft. x 10 ft. Price 10¢ per pound. Ell Canada, Ph. 1270, 1308 E. Frederick.

FOR SALE:
One bedroom suite
One living room suite
One (Well-built-Brand) Apartment Range
One 7 ft. Frigidair
Range and refrigerator, like new. Very reasonable. Good condition
CALL 3470-W

GOOD USED AUTOMATIC washing machine. Price \$15.
JOE HAWKINS REFRIGERATION
845 West Foster Ph. 654

B. F. Goodrich Store
108 S. Cuyler Ph. 211

Musical Instruments

Torpley Music Store
Spirites, Grands, Small Uprights.
Also Frigidair \$80 up.
113 N. Cuyler Ph. 620

NEW AND USED PIANOS
WILSON PIANO SALON
1221 Whilliston
3 Bikes East of Highland Gen. Hosp.
73 Flowers - Bulbs 73

New Shipment Just Arrived
Bush and Climbing Roses, Hedging, evergreens, flowering shrubs, gladiola bulbs, etc. etc.
309 S. Ballard Ph. 863

REDMAN DAHLIA GARDENS
Bush and Climbing Roses, Hedging, evergreens, flowering shrubs, gladiola bulbs, etc. etc.
301 S. Faulkner Ph. 457

Poultry

HOT PRICES
ON STARTED CHICKS
Gray County Feed & Hatchery
83 Farm Equipment 83

FORD Tractors sell for less than any other 2-plow tractor. PITA Farm Equipment, 527 W. Brown.

Even can't pull like that!
For Power
MASSEY-HARRIS
Tractors

J. S. Skelly Farm Store
501 W. Brown Ph. 3340

HOGUE-MILLS EQUIPMENT CO.
All Agricultural Parts - Service
812 W. Brown Ph. 1558

Baby Chicks

Free Chick Day
MARCH 21
HARVESTER FEED
Ph. 1130

Swaps and Trades

LET'S TRADE
M & M Tractor with all equipment to farm cotton. Practically new. New mower and post hole digger. Will trade as equity on home in Pampa.
Stone-Thomasson
CALL 1766

Wanted to Buy

WANT TO BUY Used canopy type gas burner. Ph. 1477.

Sleeping Rooms

CLEAN comfortable rooms, bath or shower. Phone 828, Mason Hotel, 3075 W. Foster.

CLEAN, Quiet sleeping rooms, close in, 509 N. Frost, Virginia Hotel, Ph. 9543.

FOR MEN ONLY, a clean room and comfortable bed, in a friendly atmosphere where whiskey or beer drinkers are not welcome. Steam heat, running water, Private bath, from 3.00 up. Hilltop Hotel.

Room and Board

ROOM & BOARD, lunches packed. 1308 E. Frederic St. Ph. 1570.

Furnished Apartments

3 ROOM furnished apartment, private bath, garage. 411 Hazel.

2 AND 3 ROOM Apartments, electric boxes, table top stove, inexpensive mattresses. Bills paid. 522 S. Ballard, Ph. 3850.

LARGE 3 ROOM furnished apartment, near school. Tom's Place on East Frederick.

LARGE 3 ROOM furnished apartment, electric refrigerator. 228 W. Craven.

BACHELOR APARTMENTS in basement, also nice front sleeping room, adjoining bath. 519 S. Somerville.

ONE AND TWO room furnished apartments, electric refrigerator, 111 N. Gillespie, Murphy Apt.

Unfurnished Apartments

3 ROOM Unfurnished apartment. Bills paid. 110 N. Starkweather.

Furnished Houses

ONE ROOM and small kitchenette (small house) bills paid, gentlemen preferred. 502 E. Francis. Ph. 43743

ELDERLY MAN will share home with settled quiet couple. Must have good references. For further information, call at 210 N. Ward after 5 p.m.

103 Real Estate For Sale

C. H. MUNDY, REAL ESTATE
300 N. Wynne Ph. 2322

Real Estate For Sale

BARGAIN
Leaving town, 2 bedrooms and large garage, on paving. Was \$7850, now \$7,000. Ph. 1831.

NEW 3 BEDROOM G. I. HOME
On Tignor in Littleton Addn. \$300 down \$275 loan expense

White House
Properties
Across from Post Office

3 G. I. Houses
FOR SALE
2 bedrooms and bath
\$100 CASH DOWN PAYMENTS
\$234 LOAN COST
LOW MONTHLY PAYMENTS

Ward's Cabinet Shop
Ph. 2040 323 S. Starkweather

J. E. RICE
REAL ESTATE
712 N. Somerville Ph. 1831

Large 5 room, attached garage, Hamilton \$12,000
3 bedroom, double garage, N. Christy. Will trade on 3 bedroom home.

Have 7 nice 3 & 4 bedroom brick houses. Frasier Addition. \$11,000
3 bedroom brick, large play room. Will take smaller house in trade.

Have 7 nice 3 & 4 bedroom brick houses. Frasier Addition. \$11,000
3 bedroom brick, double garage, E. Kingsmill. \$8,500
2 bedroom brick, double garage, E. Kingsmill. \$8,500
New 3 room, nicely furnished, 4,500
New 2 bedroom brick, and double garage, Frasier Addn. Will take smaller house in trade.

Nice 2 bedroom, attached garage, Frasier Addn. Will take smaller house in trade. \$10,500

Business & Income Property
3 well located brick business buildings. Good buys. Several small apartments. 140 ft. business building. Centrally located. Good investment property.

Good Buys in Farms
220 Acres wheat farm, \$100 per acre. 240 Acres Land 5 miles of Pampa was \$22,500. Priced for quick sale at \$110 per acre.
240 Acres good land, Gray County, \$40 per acre.
320 Acres row crop farm Wheeler County, \$45 per acre.

Lots
Have nice 75 ft. lot, 1000 block Hamilton St., \$1100.
140 ft. frontage on East Brown. A good buy.

TOUR LISTINGS APPRECIATED.
OWNER LEAVING Immediately, will sell equity in 4 room unfurnished house, 829 S. Barnes, Ph. 428-M.

FOR SALE: Large furnished apartment house or home, nice location. Real Estate and Loans
6th Floor Hughes Bldg. Phone 300

NICE 2 bedroom on Coffee St. Owner has permitted us to take \$1400 down plus loan expense on this property for short term only. See any of our sales personnel. We will help you locate any type property you need.

TOP OF TEXAS REALTY CO.
M. G. Elkins Realtors E. V. Gordon
Duncan Bldg. Ph. 105-2444

Malcolm Denson Ph. 3904-W
Irma McWhirter Ph. 4764
John Kelley Ph. 3217
Bob Elkins Ph. 4988
Ann Hearden Ph. 3455-R
Harold Humphrey Ph. 5189

2 BEDROOM F. H. A.
Will Sell Equity For \$1850.40
All of this equity does not have to be paid cash at one time.
IMMEDIATE POSSESSION
John I. Bradley
Ph. 777

FOR SALE by owner: 3 room modern house. 604 N. Wynne, Ph. 2437-W.

HETHCOCK and FERRELL
Phone 341 - 718 - 4460
Your Listings Appreciated

37 Acres, joining the city, mineral rights. All in wheat. A big gain. Ph. 1016-W.

Good small farm located just outside city limits of Wheeler, with 4 room house, half royalty goes \$6,000. Extra nice 4 room modern house. Hardwood floors, garage, yard fenced, in Skellytown. Total price \$14,750.

3 bedroom home, modern with garage and wash house, \$2500 will handle.

M. E. WEST, Realtor
725 N. Nelson Ph. 6101

Christine Street
7 room house on 100 ft. corner lot. 3 spacious twin size bedrooms and 4 exceptionally large living room. Two full baths and 5 walk-in closets. House contains 2100 square feet floor space, plus 20 x 25 ft. 2 car garage, with small attached completely furnished apartment. Price \$22,500. Shown by appointment only
Phone 474.

Ben White - Real Estate
Phone 4355 514 E. Nelson

M. P. DOWNS
Insurance Loans Real Estate

Real Estate For Sale

KIRKHAM & KIRKHAM, Realtors
1704 Christine, Ph. 3222 or 3274
For All Types Real Estate

CARDS! CARDS!
For Rent, Room for Rent, House for Sale, Closed, Open, Sold and others, 10¢ each and 3 for 25¢.
Pampa News, Commercial Dept.

C. A. Jeter, Agency
Insurance & Real Estate
913 Barnard Ph. 4199
Your Listings Appreciated

LOOK AT THIS
HOUSES OF ALL KINDS
\$300 down and up.
INCOME PROPERTY
8 Section Ranch, well improved
Other sections, and half sections

E. W. Cabe
Your Listings Appreciated
426 Crest Ph. 1046W

Are You Investing? If So, See This!!
3 bedroom home with 2 and 3 room apartments, insulated, excellent condition, Now renting \$165 month. North east part of town. Priced \$13,500

STONE-THOMASSON
Real Estate - Sales
Ranches - Farms - Cattle Residence Ph. 1561
Ph. 1766 Hughes Building

NO SALE BY OWNER
15 Room Apartment, House for Rent, Room for Rent, House for Rent, Closed, Open, Sold and others, 10¢ each and 3 for 25¢.
Pampa News, Commercial Dept.

RENTAL PROPERTY FOR SALE:
One 2 bedroom home located in Frasier Addn. Nice property. Large business building, 70 x 100 ft. main part of town. Long term lease.
Nice property within walking distance of downtown area. Four apartments, one 4-room, two 3-room and one 2-room. \$10,500.
7 x 9 x 100 ft. business lot on W. Francis. Paved both sides. Priced \$11,500.
2 bedroom home and garage, 90 ft. lot. Air conditioned, Venetian blinds, in good condition. Good income property. Close in 40 x 140 ft. business building. Centrally located. Good investment property.

WM. T. FRASER & CO.
Real Estate & Insurance
1112 W. Kingsmill Ph. 1044

H. T. HAMPTON, Real Estate
Office - Residence
3446-3
Your Listings Appreciated

J. Wade Duncan
REAL ESTATE - OIL - CAT'LE
109 W. Kingsmill Ph. 312
"46 YEARS IN THE PANHANDLE"

HUGHES INVESTMENT CORP.
Real Estate and Loans
6th Floor Hughes Bldg. Phone 300

BOOTH - LANDRUM
Ph. 159 N. - Ph. 2039
Nice 5 room efficiency home on Garden, Price \$1000-\$1100 will handle.
1 nice lot on Gordon Street
5 room duplex, close in, private baths \$2500
4 room Modern House. \$1250 will handle.
LOVELY 5 room home with garage on Hamilton St. Price \$12,000.
4 room home, \$2000 will handle.
3 bedroom, 2 baths, Bendix, Duncan
2 bedroom, \$11,500, Somerville
4 room, garage, fenced back yard, wash room, barbecue pit, N. Starkweather, \$10,500, Carry pool loan.
6 room 2 Kingsmill, \$5500
4 room close in, \$4250
4 room home, \$2000 will handle.
4 room Christy, with garage, \$6300. We Appreciate Your Listings

REAL ESTATE of all kinds
White Deer Land Co. Phone 5272
Ben Gullik Mickey Ledrick
I. S. JAMESON, Real Estate
309 N. Faulkner Ph. 1448
YOUR LISTINGS APPRECIATED

VERY Desirable corner lot in Frasier addition, 110 ft. frontage, corner Mary Ellen & 20th, Call 1502-M.

105 Lots

1500 DESOTO CLUB COUPE
14,600 actual miles, \$2425 \$1695
PLAINS MOTOR CO.
113 N. Frost Ph. 230
BONNY-JONAS USED CARS
49 Chevy, 35 Ton Pick-Up, etc. \$995
41 1/2 Ton Chev. Truck, etc. \$425
1423 W. Wilks Amarillo Hwy Ph. 426

NOBLITT-COFFEY PONTIAC
Night Wrecker - Ph. 3239
129 N. Gray Ph. 5330

Culberson Chevrolet
OK'd USED CARS Inc.
1948 MERCURY Club Coupe
1948 ELYMOUTH 2 Door
313 Brown Ph. 3

Collins Says U. S. Stands On Threshold Of New Arms Era

WEST POINT, N. Y. — (AP) — Gen. J. Lawton Collins says the United States is "on the threshold of new developments" in weapons that "completely astound" even the most hopeful military planners.

But the army chief of staff warns that the nation must not place its total reliance on super weapons.

Collins delivered the main address at a luncheon this week at the U. S. Military Academy observed Founder's Day, the high spot in the school's 150th anniversary celebrations being held this year. It was 150 years ago Sunday that President Thomas Jefferson signed a bill establishing the academy.

Collins said that "guided missiles, atomic weapons, jet aircraft, tremendously powerful ammunition and many other advances are all creating a new framework of defense."

He said implication of the new weapons "are so vast and their potential so promising that if we are not careful it is possible that our total national effort could be directed into one specific system to the detriment of other systems," which, in time might prove even more effective.

"There is also danger," Collins continued, "that we may become so enthralled by machines and weapons systems that we will lose sight of the fact that the man — the individual soldier — is the supreme element in combat."

Collins did not elaborate on his reference to new weapons. Last December he said the United States had developed and tested atomic artillery.

Of the first - magnitude stars, one of the most distant is Deneb, in the Cygnus the swan galaxy. It is about 650 light years away.

PILES Hurt Like Sin! But Now I Grin

Get speedy relief from misery of piles. Amazing formula developed by famous 75-year-old Rectal Clinic brings fast palliative relief from nagging pain, itching, soreness. Helps nature shrink swelling, soften hard parts. Make life worth living again — get the medication proved by experience with 10,000 clinic patients. Get Thornton Miner — in ointment or suppository form — from your druggist today. You'll discover blessed relief at once — or your money refunded. Ask for it by name — Thornton Miner — at good drug stores everywhere.

Dr. Logan's Wife

By Diana Gaines



THE STORY: In an effort to oust young Peter Surinoff from Angel's hospital where he is engaged in research in atomic medicine, Maxwell Cota has insinuated that Janet Logan, wife of Dr. Gus Logan, one of the staff, has been unfaithful. A certified check for \$1200 endorsed by Janet was found in Peter's room by Cota. Actually, while Janet is attracted to Peter, younger than her aging husband, she has been a faithful wife. She had sold an old piece of jewelry and given the money to Peter as a going-away gift, realizing that she could see him no longer and not sensibly. The money was to be used in alum clearance, a project Peter is interested in. Cota, a landlord of the atom, had been trying to oust Peter from the staff on the ground that Peter had signed the loyalty oath. Cota's insinuation about Janet at a meeting of the hospital board, shocks Dr. Logan who has a weak heart.

XXXIV

THROUGH the black wash of silence broken by the sparkle of passing street lamps and the swish of passing cars, Walter Pelletier piloted the car as though it were a leaking ship on a rough sea, shifting and braking and steering with care and penance. Gus Logan, beside him, was still, closed up and still with the pent stillness of a mortally wounded animal who knows there is more battle to come. Pelletier was suffering for the man's suffering.

But one cannot on a sudden empty the mind. Over and over again, his dull mind sorted the blocks of image and speech and tone and circumstance that had built the evening's catastrophe. If only it were just the catastrophe of an evening and not of a life, and if only it were only one life and not two, not three. Why did meanings and implications have to linger after the death of the spoken word to infect the listener with death? Over and over again Pel-

Scientists Believe Plasma Substitute Has Been Found

NEW YORK — (AP) — Scientists believe they have found a substitute for blood plasma, — a new substance using red blood cells

which are now largely wasted in getting plasma.

The product, known as modified human globin, has proteins taken from the red blood cells and prepared so that they can dissolve in human blood and feed the body, like plasma.

Dr. Max Strumia, director of the John S. SHARP Research foundation, said that the globin could be produced more cheaply than plasma. He added that its use would increase the protein yield of each blood donation by "more than three times."

It is the protein part of plasma that is valuable when patients are given plasma for nutrition or to combat shock.

A report on the use of the new product is to be presented shortly to the National Health Institute, a government agency in Washington.

MYSTERY ON KPDN
Monday Thru Friday
9:15 P. M.
"I LOVE A MYSTERY"

Mutual **KPDN** 1340
Affiliated On Your Dial

Go by these Plain Hard Facts

...and SAVE!

They show why a Chevrolet Truck costs you less to own and operate

RUGGED and right for the job!

Fact No. 1

Saves you money on purchase

Payload pound for payload pound, a Chevrolet truck lists for less. Here's an immediate, cash-in-the-bank saving that Chevrolet offers.

Fact No. 2

Cuts operating costs

A Chevrolet truck works for rock-bottom "wages" on fuel and upkeep. You get the proved savings of Valve-in-Head, and many other features.

Fact No. 3

The right truck for your job

Chevrolet trucks are factory matched to the job — tires, axles, frame, springs, engine, transmission, brakes. You get the truck you need.

Fact No. 4

Saves by lower depreciation

Chevrolet trucks traditionally bring more money on the used truck market — and that can mean more money for you when you trade or sell.

Just about two and a half million users of Chevrolet trucks are proving you can't buy a better truck to save your money.

You save when you buy. You save on operation and upkeep. You save on getting the job done fast and right. You save when you trade.

Come on in and let's talk over your hauling or delivery needs, and then take a look at the kind of truck you want on your job.

CULBERSON CHEVROLET, INC.
212 NORTH BALLARD
PHONE 366

LEVINE'S

FRIDAY AND SATURDAY SPECIALS

PAMPA'S LEADING DEPT. STORE
STORE HOURS: Weekdays 9 - 6 Saturday 9 - 8

Levine's

FRIDAY AND SATURDAY

SPECIAL

NATIONALLY ADVERTISED BRAND

LADIES 100% ALL NYLON FULL SLIPS \$2.99

- NYLON LACE — TOP AND BOTTOM
- ALL 1ST QUALITY
- IN WHITE ONLY
- GUARANTEED VALUES TO \$4.98

\$2.99

Ea. Sizes 32 to 40

LEVINE'S HAS IT FOR EASTER

NYLON

Levine's

FRIDAY AND SATURDAY

SPECIAL

NATIONALLY ADVERTISED BRAND

LADIES 100% ALL NYLON SHEER BLOUSES \$2.98

- PERFECT FOR YOUR EASTER WARDROBE
- IN NEW SPRING SHADES WHITE, PINK, MINT, BLUE

\$2.98

Ea. Sizes 32 to 38

LEVINE'S HAS IT FOR EASTER

EASTER BAGS

Levine's

FRIDAY AND SATURDAY

SPECIAL

NATIONALLY ADVERTISED BRAND

Handbags -- Smartest Styles For Easter \$1.98

- COPIES OF MUCH HIGHER PRICED BAGS THAT SELL FOR MUCH MORE
- JUST ARRIVED — 300 NEW ONES TO FIT YOUR EASTER BUDGET
- EVERY NEW POPULAR COLOR

\$1.98

Ea. Plus Fed. Tax

LEVINE'S HAS IT FOR EASTER

Levine's

FRIDAY AND SATURDAY

SPECIAL

NATIONALLY ADVERTISED BRAND

LADIES SHOES — STYLED RIGHT — PRICED RIGHT

TREMENDOUS SELECTION

LAY AWAY YOURS NOW FOR EASTER

High Heels — Medium Heels — Low Heels — Wedgies — In every popular new color to blend perfectly with your new spring outfit. Complete range of sizes and widths in straps, slings, pumps, and sandals.

Sizes 4 to 9

\$2.98 pr.

\$3.98 pr.

\$4.98 pr.

\$5.98 pr.

LEVINE'S HAS IT FOR EASTER

Levine's

FRIDAY AND SATURDAY

SPECIAL

NATIONALLY ADVERTISED BRAND

Just Unpacked — New Shipment TAFFETAS In Time For Easter Season

- Formals ● Dresses ● Skirts ● Linings NEW Low Price
- Glittery and crisp in new spring colors
- 20 GORGEOUS COLORS
- 39" WIDE

69c yd.

Rayon Nets to Match 89c yd.

LEVINE'S HAS IT FOR EASTER

Levine's

FRIDAY AND SATURDAY

SPECIAL

NATIONALLY ADVERTISED BRAND

MEN'S NEW SUMMER Terry ROBES \$6.98

Assorted colors of striped terry... plenty of room for comfort... VALUES TO \$9.98

\$6.98

Each Small Medium Large Others in Printed and Solid Seersucker's at \$4.98 and Up.

LEVINE'S HAS IT FOR EASTER