



# Gather Ye Rosebuds

By MARNETTE COVERT NOLAN

**THE STORY:** Major Cameron, veteran of the Last Campaign, is a man who believes in the spirit of the old South can never die. He scorns the Yankee town he lives in, hates drinking Spunky Mule tobacco, leads a dream existence where the vulgar question of money never intrudes itself. Miss Amy, kindly wife and mother, never questions anything he does. Their children include beautiful, trusting Rose who has had a secret admirer with a strange young man; decisive Sidney, 15, who wonders why Ace Lathaw stopped writing to her; Jeff, 22, whose ambition is to be a cartoonist; and encouraged by Sidney, Beau, 10; and Hannah, 12. The year is 1910.

The Major is approached by a stranger, a Mr. Milgrim, who says he's organizing a company to exploit new oil lands and is looking for a responsible Blakesville citizen to head it. The Major is interested.

**XII**  
ROSE was wearing her brown moire taffeta and a small brown hat, for this was Friday, the April monthly meeting night of Blakesville Chapter, Daughters of the Old Dominion, to which Rose and Sidney belonged as fully accredited members, and Miss Amy as an affiliate or courtesy member, by virtue of marriage. Mrs. Rutherford Earle, Basil's mother, was entertaining the Daughters tonight.

Rose had dressed quickly and was now waiting for the others. She sat at the piano, softly playing "I Love You Truly," humming the melody.

His name was Richard Breen. Rick to his intimates. "Rick to you, Miss Rose Cameron."

"But how do you know my name?"

"How? Did you think I wouldn't find out?"

They were standing again in the arcade of Lahr's store, and her astonishment was largely feigned, for somehow she had been sure, getting off the trolley this morning, turning (involuntarily, perhaps) toward Lahr's, that she

up and walked through the park. At the corner of River Avenue and Clark Street, Rose paused. "You mustn't take me all the way. Of course, I want you to meet my people; but Mamma would think we ought to have been introduced. Mamma is queer about some things. Maybe we can find somebody to introduce us." He understood at once, but shook his head. Until he was better acquainted in the town, an introduction would have to be postponed. "But that won't keep me from seeing you, Rose?"

"No," she said. "Tomorrow, then? In Lahr's arcade, at three?"

STIFF-CORSETED and stately in her fall, Miss Amy entered the parlor. "If only Sidney would hurry..."

Rose turned. "You look lovely, Mamma. You've got your hair in bangs!"

Miss Amy beamed and patted the curly bangs under the velvet brim of her hat. To hide her pleasure, she repeated: "If only Sidney—oh, here you are, dear. Let me see whether you're buttoned; you seldom—Sidney, your red dress? Wearing it to Mrs. Earle's? Do you think—"

"Yes, Mamma. A dash of red will do the Daughters good."

Miss Amy gathered up her purse and gloves. They would get the 8 o'clock trolley. But as they stepped out the door, they saw Basil driving up in his mother's tassel-topped surrey.

"Am I in time?" Basil said. "Sweet! I'll quire you to this shindig. And I want Mrs. Cameron up with me." He handed her in, settled her on the front seat.

Children in the back. Rose? Mind those red skirts on the midguard, Sid! All in, my downsabels?"

"This is so thoughtful of you, Basil," Miss Amy said. "It's nothing at all. But," he said, taking up the reins, "I have been thoughtful tonight and I believe I've snaffled onto a revolutionary idea—concerning you, Mrs. Cameron. I told Mother at dinner and she agrees. Now, if you'll just agree, too..."



**NOW AT HOME**—Staff Sgt. Sterling Lee Parks, son of Mr. and Mrs. A. E. Parks of this city, is home on terminal leave after serving 11 months in Germany with occupation troops. Sgt. Parks, who plans to enter college next fall, is soon to receive his discharge from service. He went into the armed forces in July, 1945. He is a graduate of Pampa High School.

## KPDN 1340 on Your Dial

- FRIDAY Morning**
- 6:20 Sign On
  - 6:25 The Ranch
  - 6:30 The Green Bird
  - 6:35 Studio Music
  - 6:40 The Green Bird
  - 6:45 Studio Music
  - 6:50 The Green Bird
  - 6:55 Studio Music
  - 7:00 The Green Bird
  - 7:05 Studio Music
  - 7:10 The Green Bird
  - 7:15 Studio Music
  - 7:20 The Green Bird
  - 7:25 Studio Music
  - 7:30 The Green Bird
  - 7:35 Studio Music
  - 7:40 The Green Bird
  - 7:45 Studio Music
  - 7:50 The Green Bird
  - 7:55 Studio Music
  - 8:00 The Green Bird
  - 8:05 Studio Music
  - 8:10 The Green Bird
  - 8:15 Studio Music
  - 8:20 The Green Bird
  - 8:25 Studio Music
  - 8:30 The Green Bird
  - 8:35 Studio Music
  - 8:40 The Green Bird
  - 8:45 Studio Music
  - 8:50 The Green Bird
  - 8:55 Studio Music
  - 9:00 The Green Bird
  - 9:05 Studio Music
  - 9:10 The Green Bird
  - 9:15 Studio Music
  - 9:20 The Green Bird
  - 9:25 Studio Music
  - 9:30 The Green Bird
  - 9:35 Studio Music
  - 9:40 The Green Bird
  - 9:45 Studio Music
  - 9:50 The Green Bird
  - 9:55 Studio Music
  - 10:00 The Green Bird
  - 10:05 Studio Music
  - 10:10 The Green Bird
  - 10:15 Studio Music
  - 10:20 The Green Bird
  - 10:25 Studio Music
  - 10:30 The Green Bird
  - 10:35 Studio Music
  - 10:40 The Green Bird
  - 10:45 Studio Music
  - 10:50 The Green Bird
  - 10:55 Studio Music
  - 11:00 The Green Bird
  - 11:05 Studio Music
  - 11:10 The Green Bird
  - 11:15 Studio Music
  - 11:20 The Green Bird
  - 11:25 Studio Music
  - 11:30 The Green Bird
  - 11:35 Studio Music
  - 11:40 The Green Bird
  - 11:45 Studio Music
  - 11:50 The Green Bird
  - 11:55 Studio Music
  - 12:00 The Green Bird
- Afternoon**
- 12:00 News
  - 12:05 Al Donaldson, News
  - 12:10 Dinner Bell Jamboree
  - 12:15 John J. Anthony, MBS
  - 12:20 Cecil Foster, News, MBS
  - 12:25 Cecil Foster, News, MBS
  - 12:30 Cecil Foster, News, MBS
  - 12:35 Cecil Foster, News, MBS
  - 12:40 Cecil Foster, News, MBS
  - 12:45 Cecil Foster, News, MBS
  - 12:50 Cecil Foster, News, MBS
  - 12:55 Cecil Foster, News, MBS
  - 1:00 Cecil Foster, News, MBS
  - 1:05 Cecil Foster, News, MBS
  - 1:10 Cecil Foster, News, MBS
  - 1:15 Cecil Foster, News, MBS
  - 1:20 Cecil Foster, News, MBS
  - 1:25 Cecil Foster, News, MBS
  - 1:30 Cecil Foster, News, MBS
  - 1:35 Cecil Foster, News, MBS
  - 1:40 Cecil Foster, News, MBS
  - 1:45 Cecil Foster, News, MBS
  - 1:50 Cecil Foster, News, MBS
  - 1:55 Cecil Foster, News, MBS
  - 2:00 Cecil Foster, News, MBS
  - 2:05 Cecil Foster, News, MBS
  - 2:10 Cecil Foster, News, MBS
  - 2:15 Cecil Foster, News, MBS
  - 2:20 Cecil Foster, News, MBS
  - 2:25 Cecil Foster, News, MBS
  - 2:30 Cecil Foster, News, MBS
  - 2:35 Cecil Foster, News, MBS
  - 2:40 Cecil Foster, News, MBS
  - 2:45 Cecil Foster, News, MBS
  - 2:50 Cecil Foster, News, MBS
  - 2:55 Cecil Foster, News, MBS
  - 3:00 Cecil Foster, News, MBS
  - 3:05 Cecil Foster, News, MBS
  - 3:10 Cecil Foster, News, MBS
  - 3:15 Cecil Foster, News, MBS
  - 3:20 Cecil Foster, News, MBS
  - 3:25 Cecil Foster, News, MBS
  - 3:30 Cecil Foster, News, MBS
  - 3:35 Cecil Foster, News, MBS
  - 3:40 Cecil Foster, News, MBS
  - 3:45 Cecil Foster, News, MBS
  - 3:50 Cecil Foster, News, MBS
  - 3:55 Cecil Foster, News, MBS
  - 4:00 Cecil Foster, News, MBS
  - 4:05 Cecil Foster, News, MBS
  - 4:10 Cecil Foster, News, MBS
  - 4:15 Cecil Foster, News, MBS
  - 4:20 Cecil Foster, News, MBS
  - 4:25 Cecil Foster, News, MBS
  - 4:30 Cecil Foster, News, MBS
  - 4:35 Cecil Foster, News, MBS
  - 4:40 Cecil Foster, News, MBS
  - 4:45 Cecil Foster, News, MBS
  - 4:50 Cecil Foster, News, MBS
  - 4:55 Cecil Foster, News, MBS
  - 5:00 Cecil Foster, News, MBS
  - 5:05 Cecil Foster, News, MBS
  - 5:10 Cecil Foster, News, MBS
  - 5:15 Cecil Foster, News, MBS
  - 5:20 Cecil Foster, News, MBS
  - 5:25 Cecil Foster, News, MBS
  - 5:30 Cecil Foster, News, MBS
  - 5:35 Cecil Foster, News, MBS
  - 5:40 Cecil Foster, News, MBS
  - 5:45 Cecil Foster, News, MBS
  - 5:50 Cecil Foster, News, MBS
  - 5:55 Cecil Foster, News, MBS
  - 6:00 Cecil Foster, News, MBS

## Texas Dog Pound Host to Huskies

BEAUMONT—(AP)—Several huskies, northern sled dogs, have arrived here to await shipment to a private expedition to the Antarctic next month.

The expedition, headed by Commander Finn Ronne, is to leave here January 1 and will be backed by the Carnegie Foundation, Smithsonian Institute, the American Geographic Society and private individuals.

Approximately 50 dogs will be taken on the trip. Those arriving here yesterday are being cared for at the city dog pound.

Every newly born female baby has an expectation of life four years longer than that of a male child.

Two South Pole regions bear the names of Rear Adm. Richard E. Byrd's wife, Marie Byrd, and his mother, Eleanor Bolling.

# Foods FOR Christmas Dinner

<b>BAKERY Treats</b>	<b>CARROTS</b> Shoestring, CHB, 2 No. 2 cans	27c	<b>OATS</b> Crystal Wedding	29c
<b>Fruit Cakes, Ea.</b>	1.75		3-lb. box	29c
<b>Fresh Do Nuts, Doz.</b>	40c		<b>FLOUR</b> Purasnow	\$1.49
<b>Assorted Pies</b>	36c		25-lb. sack	
<b>Pecas Pies</b>	45c		<b>BEETS</b> Libby's	27c
<b>ANGEL FOOD CAKES</b>			2 No. 2 cans	
<b>Asst. sizes</b>	26c to 99c		<b>V-8 COCKTAIL</b> Vegetable Juices	33c
			46-oz. can	

<b>BEANS WITH FRANKS</b> Phillips, 12-oz. can, 2 for	35c
<b>GREEN BEANS</b> Stringless, CCC, No. 2 can	19c
<b>SPAGHETTI or EGG NOODLES</b> Mrs. Briggs', 17-oz. jar, 2 for	29c
<b>CRANBERRY SAUCE</b> Ocen Spray, No. 300 can	27c
<b>DRIED APPLES</b> Choice, 1-lb. bag	39c
<b>PIE CRUST</b> Dorothy's, 8-oz. box, 2 for	23c
<b>SANITARY NAPKINS</b> Modess, 2 boxes for	37c
<b>BAKING POWDER</b> Calumet, 16-oz. can	19c
<b>PRESERVES</b> Cherry, Ma Brown, 16-oz. jar	46c

<b>MEATS FOR THE FEAST</b>	
<b>HAMS CURED</b> Small size	Lb. 61c
<b>OYSTERS</b> Large Select	Pt. 89c
<b>BEEF ROAST AA</b> Beef	Lb. 35c
<b>SAUSAGE</b> Smoked Link	Lb. 47c



SEE US For your holiday poultry, turkeys, geese or hens

## Holiday Fruits & Vegetables

<b>FRESH DATES</b> 8-oz. pkg.	35c	<b>ONIONS</b> Spanish Sweet, 3 lbs.	10c
<b>COCONUTS</b> Nice Size, each	21c	<b>ORANGES</b> Calif. Blue Goose, dozen	29c
<b>Tomatoes</b> Vine Ripened 2 lbs.	35c	<b>CELERY</b> Green Pascal 9c stalk	
		<b>APPLES</b> Fancy Winesaps 2 lbs.	23c
<b>GRAPEFRUIT</b> Marsh Seedless	Each	2c	
<b>WALNUTS</b> No. 1 Diamond, lb.	49c	<b>ALMONDS</b> IXL No. 1	49c lb.
<b>ORANGES</b> Full of Juice, 11-lb. bag	49c	<b>AVACADOS</b> Large Size, Each	25c

SAVE at **FURR FOOD** Super Market  
Low Everyday Prices

## Luther Adler Tells Hollywood to Quit Bragging About Its Weather

By BOB THOMAS  
HOLLYWOOD—(AP)—Broadway actor Luther Adler returned to Hollywood this week and one of his first reactions to glomeration is "you people out here may pay too much attention to the weather."

A fine way to be greeted, especially when rummy had it that Mr. Adler hated our fair town.

"Me, hate Hollywood?" he asked. "That's not so. I don't hate any place, I just don't like any place."

When a Broadway actor comes to these parts, he is supposed to fall completely in love with Hollywood and remain out here. But not Adler. He finished "covered" went back to the stage and is back to do "Sailor" with Alan Ladd and Veronica Lake.

"I like motion pictures," he admitted. "The reason I don't like Hollywood is they hate Broadway."

**"COLD BUG" GOT YOU?**

TO HELP EASE COUGHING TIGHT CHEST MUSCLES

RUB ON MENTHOLATUM quick!

**CHRISTMAS Gifts**

OF PRACTICAL VALUE from your OFFICE SUPPLY STORE

Check V

Check this list for gifts the boss would like. Let us show you...

- Desk Lamps
- Brief Cases
- Scrap Books
- Photo Albums
- Fountain Pens
- Desk Sets
- Bill Folds
- Stationery
- Ash Trays
- Desk Pads
- Address Books
- Cushions

**PAMPA PRINT SHOP**  
306 W. Foster  
Phone 1233

## Mrs. James Cornutt Is Honored At Bridal Shower

One of the loveliest affairs of the Christmas season was the post-nuptial shower honoring Mrs. James Cornutt, the former Dona Pursley, Tuesday evening, in the home of Mrs. Ivan Black, with Meses. W. D. Pursley, John Hamly, and T. J. Hill as hostesses.

The honoree, her mother, Mrs. C. P. Pursley, and sister-in-law, Mrs. Ervin Pursley were presented with blue and white sweet pea corsages.

## Mrs. Davis Is Honored at Bridal Shower

Mrs. Freland Davis, the former Gertrude Roach, was honored at a bridal shower given recently in the home of Mrs. Elmer Imel, with Meses. Lewis McDonald, H. T. Miller and J. H. Jones, Jr. as co-hostesses.

Mrs. Davis received a white carnation corsage, gift of the hostesses.

After presentation of the gifts, refreshments of cake and coffee were served Meses. Durant Brock, Roger Roach, A. D. Johnson, Ollie McPherson, Joe Harris, Pearl Johnson, Orlo Owens, Brent Chapman; Meses. Waldrop and Jackie Brown of McLean.

Those sending gifts were Meses. Ina Marshall, Clarence Drum and daughter, June V. N. Rhea and Esie, L. V. Miller, Martha McCombs, Sam Malone, N. B. Edney, E. C. West and daughter, Margie, J. M. Bruton, Clayton Peabody and Imogene, R. W. Knox, R. L. Hinton, Bob Thomas, R. B. Kinard, R. M. Holly, Jack Boyd, Rufus Strickland, New Barker and J. N. Clark.

## Birthday Party Is Held For Small Boy

SHAMROCK, (Special)—Archie Roy Harlow was complimented by his mother, Mrs. Elmo Harlow, with a party last Friday afternoon.

The occasion was the anniversary of his fifth birthday, and he was the recipient of a number of gifts.

Those attending were: Troy Mack Jolly, Sherry Pilers, Becca Fern Jolly, Geary Pilers, Mary Sue Turnbow, Aldon Dean Jolly, Sherry Kay Brown, James Kenneth and Thomas Lee Rasco.

## Couple Is Married At Lubbock Church

McLEAN, (Special)—Miss Lola B. Bumpass, daughter of Mr. and Mrs. J. C. Bumpass of Shamrock, and John Kelly Lee, son of Mr. and Mrs. C. B. Lee Sr., of McLean, were married Dec. 8, at the First Baptist Church at Lubbock.

Mr. Lee graduated from McLean High School and served with the Marine Corps three years. He is now a student at Texas Tech.

Mrs. Lee graduated from the Lubbock High School and is now employed by the West Texas Gas Co.

## 'Forgotten Classics' Subject of Program

SHAMROCK, (Special)—"Forgotten Classics" was the subject of discussion when the Forum Club met at the home of Mrs. Perry Bear last Thursday afternoon.

Mrs. Rufus Dodson presided and was lesdee of the program.

Those present included: Meses. E. K. Bechtel, Sol Blonstein, R. M. Barkley, Rufus Dodson, Shirley Draper, Lyle Holmes, Wilbur Jordan, William F. Holmes, Winfred Lewis, B. F. Risner, Albert Ryan, S. C. Scott, M. A. Whitehurst, W. R. Wooten and Selbert Worley.



By SUE BURNETT

She'll love the parade of buttons on this pretty little party dress. Narrow lace or ruffling is used to trim the neck, diagonal closing and short sleeves. For school, make it in checked cotton with ray ric rae.

Pattern No. 8091 is for sizes 3, 4, 5, 6, 7 and 8 years. Size 4, short sleeves, 1 1/4 yards of 35- or 39-inch; 1 3/4 yards ric rae.

For this pattern, send 25 cents, in coins, your name, address, size desired, and the pattern number to Sue Burnett, Pampa News, 1150 Ave. America, New York 19, N. Y.

Send an additional 25 cents for the fall and winter issue of "Fashion"—52 pages of the smartest, most wearable patterns you'll see... fashions by well-known designers... special beauty and home-making sections... free printed pattern inside the book.

## Sub Deb Club Plans Presentation Dance And Holiday Party

Misses Marjorie and Carol Sloan were hostesses to the Sub-Deb Club Tuesday evening in the home of Patsy Pierson.

A committee composed of Nicki Fraser, Neida Davis, Carol Perkins, Margaret Price, Patsy Brannon, Ida Ruth Taylor and Avis Kelly was appointed to complete the plans for a presentation dance to be given Feb. 14. Donna Beagle and June Ann Fahle were named to the poster committee and Deloris Burnum and Barbara Carlson to the invitation committee.

A Christmas party will be given on the evening of Dec. 23 in the home of Angela Duncan. After the party the group plans to go caroling.

The next meeting will be with

The dining room featured the chosen colors of blue and white. The lace covered table was centered with a Christmas scene mirrored in a reflector, flanked by white tapers in silver holders, the silver coffee service and the blue and white bride's cake.

Mrs. Harnly greeted the guests, Mrs. Pursley and Mrs. Black poured coffee and Mrs. Hill registered the guests.

Others registering were: Meses. Alfred Cowan, Ruth Stovall, G. F. Alexander, J. R. Perkins, A. C. Houchin, H. W. Waters, A. C. Cox, J. P. Crenshaw, Georgia Springer, Joe Carlton, Charlie Thut, O. F. Shevemaker, C. E. Kennedy, O. E. McDowell, Ervin Pursley, W. M. Pursley, W. M. Daughtee, Raymond Maddox, Misses Mary Joe Coffman, Geraldine Perkins, Irma Lee Perkins, Mona Cox, Edna Daughtee, Mary Jo Steward, Theresa, Key, Gloria Kennedy.

Misses Zona Gale Spencer, Erwin Maxwell, Lone Oak, Sam Strander, Ft. Worth, Civ Dial, Amarillo.

Those sending gifts were: C. G. Carruth, Don Hutchins, D. E. Roundtree, D. E. Holt, E. V. Ward, E. J. Phares, E. D. Harrell, Frank Card, Ralph Clisum, Loreta Killingsworth, Jack Back, Paul Kasishke, E. D. Frasher, and Bill Prewitt; Meses. Paul Bowers, Groom, A. V. Maxwell, Lone Oak, Sam Strander, Ft. Worth, Civ Dial, Amarillo.

Claud Edwards, Ivy Pursley, Clyde Gray, Ross Cowan, Frank Pursley, Evelyn Gill, John Webster, Kent Fulford, T. R. Saxon and Lucille, G. Lavin, Charles Purgeson, Van Webb, Clarence Loch, John T. Leche, B. B. Haynes, Hurchel Gill, and Dallas George of Miami; Meses. Joy Hutchens, Gaiette Killingsworth, Charlene Brown, Mr. Hugh Fife, Ollie Allston, J. B. Lovelace, H. R. Willharte, Lucille Brown and Ollie Allston.

## Las Cresas Club Presents Members At Formal Dance

The Las Cresas Club presented its new members at their first formal dance of the year given in the Palm room Saturday night.

The color scheme featured the club colors of gold and white. The raised dais where the girls were introduced bore the large shield of the club emblem and was decorated with candles in candelabra and tall floor baskets of flowers.

As each girl entered with her escort a picture was made and she was presented with a candle formed to make an old fashioned bouquet, and showered with gold and white ribbon streamers, which she lighted from a candle held by Margie Lawrence, club president.

New members and their escorts were: Mary Russell and Jimmy Campbell; Vina Dittberner and Bill Tarpley; Nina Ruth Spearman and Leon Taylor; Joyce Harrah and Jimmy Moore; Martha Hopkins and Bill Moore; Donna Robinson and Edil Bowen; Eleanor Smith and John Spearman; Jo Alice Franks and James Gallimore; June Anderson and Bobby Epps; Janette Ehrlich and Glenn McConnel; and Bernice Homer and Jimmy Marx.

As each guest entered they signed at the registrar and received lapel pins, representing the club emblem.

Signing the guest book were: Pat Price, Calvin McAdams, Margaret Price, C. L. Farmer, Mildred Groves, Charlie Riggin, Bob Davis, Donna Bessie, Pat Thornhill, Danny Williams, Robert Reynolds, Grace Reuter, Don Larkin, Leona McClendon, Gloria Ward, Bobby Hayes, Warren Jones, Anita Lane, Bobby Epps, Bill Bowen, Donna Robinson, June Anderson and James Moore.

Joyce Harrah, Martha Hopkins, Bill Loving, Jan Ethridge, Glenn R. McConnell, Floyd Brandt, Patty Rutherford, Welden Mitchell, Francis Gilbert, Don Lane, Betty Joyce Scott, Bobby McPherson, Wadean Thomas, Kenneth Gilbert, Sue Jordan, Bryce Lively, Beverly Brandt, Lawrence Baines, James Niver, Leon English, Dick Oden, Patsy Miller, Nickie Frasher, Hansel Kennedy, Angela Duncan, Jack Curtis, Phyllis Scheig, Virginia McNaughton, Buddy Sawyer, Richard Miller, Richard Scheig and Hobbie Pather.

Sponsors for the evening were Mrs. Ben Lockhart and Mrs. Jess Clay.

## Health Officials Plan To Wipe Out Leprosy

WASHINGTON—(AP)—A plan to wipe out leprosy in the United States is under study today by Public Health Service officials.

Dr. R. C. Williams, chief of the Bureau of Medical Services, said the special health service advisory committee on leprosy has decided the disease can be eradicated if:

1. It can be detected in its early stages.
2. Modern medical practices are applied, principally the use of the new drug, promin, and others of the sulfa family which have been found effective.

There are fewer than 400 cases in the U. S. Leprosarium at Carville, La., but Dr. Williams said "it is a matter of medical knowledge" that more than 1,000 other cases are unreported.

The committee recommended to Dr. Thomas Parran, surgeon general, that intensive studies be made in the South, notably in California, Texas, Florida and Louisiana, to find and arrange treatment for these cases.

Send Pampa News Want Ads

## Christmas Program Is Held at McLean

McLEAN, (Special)—Royal Service program and Christmas exchange was held by the Baptist Women's Missionary Society Tuesday afternoon in the home of Mrs. C. J. Montgomery, with nearly all those present taking part in the program led by Mrs. E. L. Appling.

Peas and jelly salad was served in lettuce leaves, followed by ice cream and cake, and coffee.

Attending other than those named, were: Mesdames Leo Gibson, T. B. Windom, W. E. Rainwater, Luther Petty, A. L. Ripps, J. T. McCarty, Bunia Kunkle, Murray Boston, George Colebank, W. R. Lawrence, Homer Abbott, T. A. Langham, Boyd and Frank Reeves, with two guests Mrs. Zora Kennedy, of Abilene, and Mrs. Oba Kunkle.

The flat, rubber change pads on cigar counters have a "weight," if lifted at the center, of almost 75 pounds.

## Social Calendar

THURSDAY  
Hopkins H. D. Club will meet with Mrs. T. D. Phillips at 2 p.m. for a Christmas party.

The Police Auxiliary will be hostess to a Christmas party with their families as guests in the Palm Room at 7 p.m.

Junior High P-TA will not meet this month.

Cub Pack Four will meet at Woodrow Wilson School at 7:30 p.m.

Eastern Star will have a Christmas party and tree at the First Christian Church at 7:30 p.m. Gifts will be exchanged.

FRIDAY  
Little Theater  
MONDAY  
Pythian Sisters  
Rainbow Girls will meet at Methodist Church at 7:30 p.m.  
Ester Club.

## Deputy Grand Matron Will Be Entertained

PANHANDLE, (Special)—The deputy grand matron of the Eastern Star will be entertained by the Panhandle Chapter of the Eastern Star Jan. 20. She is Mrs. Nell Christian of Claude. Plans were made at a meeting held last week.

Mrs. Spicer Gripp, program chairman, presented Miss Elsie Porter and her all-girl choir of Panhandle High School, who sang these numbers: "Ding Dong, Merrily on High," "No Candle Was There and No Fire," "White Christmas," "Adeste Fideles" and "Silent Night."

Mr. Deane D. Fletcher, superintendent, was presented a gift by the faculty, and Mrs. H. W. Trullit, principal of high school, Mrs. Preston Hutton, principal of junior high, Mr. J. W. Sutton, principal of Baker School, and Miss Oaisy Childress, principal of Isaacs School, were presented gifts.

## Annual Yule Faculty Dinner Is Given

CANADIAN—(Special)—The annual Christmas faculty dinner for all of the teachers in the Canadian school system was held last week in the home of Mrs. William M. Karr. Members of the faculty and their guests were present, and Christmas gifts were exchanged. Approximately 40 people were present.

Mr. Deane D. Fletcher, superintendent, was presented a gift by the faculty, and Mrs. H. W. Trullit, principal of high school, Mrs. Preston Hutton, principal of junior high, Mr. J. W. Sutton, principal of Baker School, and Miss Oaisy Childress, principal of Isaacs School, were presented gifts.

In thunderstorm clouds, there may be violent vertical air currents moving sometimes more than 200 miles per hour.

## Names Not Listed in the Story of a Shower Given for Miss Sue Coody

Tuesday, include Mrs. James Holler and Mrs. O. E. Wylie, guests, and sending gifts Meses. J. P. Mathews, Clara Kennedy, T. B. Wright, Miss Erma Lee Kennedy and Roy Armstrong.

Never let blankets drag on the floor or hang over bed posts. They should be carefully folded when not in use.

**JOLLY TIME**  
The NATION'S FAVORITE POP CORN  
TENDER AND HULLLESS - ALWAYS POPS TASTY REMAINS ON EVERY CORN WHITE OR YELLOW LOOK FOR THIS LABEL

# Anthony's GIFTS that say "Merry Christmas!"

### RICH RAYON ROBES

For A Man's Home Comfort

Better quality heavy rayon crepes in plain colors or jacquard designs. Maroon, blue or brown. Individually boxed. A distinguished gift for a man.

**\$990**

Gorgeous Satin-Back CREPE ROBES

Our best robes! Superb quality satin-back crepe in wine, blue or brown. Rayon lining. Neat sash belt. Satin faced lapels.

**\$18<sup>50</sup>**

### FOR BOYS A ROBE

Regular \$2.98 to \$3.98 values. Assorted colors and patterns in sizes 6 to 14. Give him a robe for Christmas.

**\$198**

Beautifully Tooled LEATHER BELTS

Western types by Tex Tan and Lyntone including Texas Ranger and Pawnee Bill. Also tailored standard types in best leathers. Smart buckles.

**\$100**

Other Belts \$1.50 to \$3.98

### Hand Tooled Leather BILLFOLDS

Tex Tan and Pawnee Bill. Several smart Western designs. Also tailored models in neat simplicity. Secret money pocket feature. Perfect gift items.

**\$198 to \$690**

### Popular Part Wool Plaid SPORT SHIRTS

In plaids, checks and solid shades. Good looking and comfortable. Also in rayon weaves of better quality. Colors that hold their freshness. Well made and generously sized.

**\$198 to \$790**

### BOYS' BUTTON OR ZIPPER FRONT SWEATERS

Several colors in smart high quality wool weaves. Some are solids, some have contrasting trims. Warm, good looking and durable.

**\$198 to \$590**

### Now! Give Him Better DRESS SHIRTS

Fine print broadcloths and oxfords. Also fancy print and stripe shirtings. Fast color and sanforized against shrinkage. Well made in every detail.

**\$219 to \$298**

### BEAUTIFULLY MADE NECKTIES

Rich Crepes and Satins Also Hand Made Woolens

A colorful assortment of better ties. Rich textures, fine linings. Dozens of attractive patterns. Every man needs several ties... so will welcome a smart tie or two.

**\$1 \$150 \$200**

Crepe or Wool SCARFS

### CASUAL COATS

And Comfortable Sport Coats

A man likes to look smart even when he's loafing. These casual type coats are ideal for that combination. In solid color front with contrasting sleeve and collar effect. Several variations. Tan and blue tones.

**\$990 to \$1875**

### Smart Warm 100% Wool SWEATERS FOR MEN

Soft virgin wools in slipover or coat styles. Also smart sleeveless styles. Just about any solid shade or snappy pattern you might choose.

**\$890!**

Other Sweaters \$2.98 and \$4.98

### See Anthony's Selection Of Gift Slippers

Each Christmas thousands of feet are made happy by receiving a pair of comfortable gift slippers from Anthony's big stock. Styles and sizes for every member of the family.

**\$198 to \$550**

# Anthony's

PAMPA, TEXAS

## Attitude Changes Toward C of C

**LONGVIEW**—Farmers are much more friendly towards chambers of commerce than they were several years ago, according to a poll of opinion just conducted by the East Texas Chamber of Commerce throughout its 72-county region. It was announced today by Hubert M. Harrison, vice president and general manager.

Through more than 100 local chambers in the East Texas region a cross section of farmer sentiment was taken with the result that the regional chamber believes that the old class feeling between town and country has greatly improved. A typical letter is the one from a successful Nacogdoches County farmer which contains the following:

"Dear Sir: I think that an active chamber of commerce is a very essential organization for any town. I am especially proud of my home town chamber of commerce. It and the Junior Chamber of Commerce have been very helpful to the farmers of this county in developing new cash crops for this section and in finding markets for them—especially truck crops. I have found out through our relationship with each other that the chamber of commerce isn't the 'booger' that most farmers thought it was fifteen or twenty years ago."

## Pampans Present Panhandle Program

**PANHANDLE**, (Special)—Mr. and Mrs. Virgil Mott of Pampa presented the program for members and guests of the Rotary club last Friday evening.

Numbers presented by Mr. Mott were vocal: "Stout Hearted Men," "The Bell Man," "Thanks Be to God," "Wagon Wheels," "Slow Horses, Slow," "Desert Song" and "I Love Life." Readings: "Me and Pap and Mother," "His Old Black Mammy" and "Jonah and the Whale." Mrs. Mott also played "Silent Night" with variations.

A new potato digging machine separates the tubers from rocks by blowing the potatoes off a moving belt with a blast of air.

In the smaller cities of America, trolley coaches and gas buses carry more than 80 percent of all passengers using public transit.



"And I think Senator Smelt would make an excellent chairman for the food surplus investigating committee—he's always been able to find out which side his bread was buttered on!"

## Gifts Exchanged at Home Club Meeting

**CANADIAN**—(Special)—Christmas gifts were exchanged during the meeting in the home of Mrs. Joe Fincher, of the Home Demonstration Club.

Mrs. Fincher, the out-going president, presented each member with a gift.

The program consisted of the life of Paul, given by Mrs. Ben Reid, the book of Ruth given by Mrs. Joe Oehlert, the life of Christ, by Mrs. Albert Bernson, and the faith of Abraham by Mrs. Boyd Williams.

## Advertising Pays



**WILL ANYONE OFFER ME A JOB**  
Anything interesting, with reasonable pay, good prospects and a square deal wanted.  
I am 30, single, educated, a hard worker, keen on foreign travel.  
Ex. Flight Lieutenant RAF (7 years)  
Write: BM EKW London W4

Reminiscent of depression days in the U. S. A. is this picture of a 30-year-old former RAF flight lieutenant who, masked to conceal his identity, became a sandwich man to advertise his need of a job. After parading London streets for four hours he got four offers.

## Six Die, 40 Injured During Philadelphia Lodging House Blaze

**PHILADELPHIA**—(AP)—With six men dead and 40 injured the city pushed an investigation today into a lodging house fire which forced more than 100 persons into streets in near-freezing weather.

Cause of the disastrous blaze in the low-priced South Philadelphia establishment, occupied by Negroes, remained a mystery.

Fire Chief George Gallagher said he hoped to find a man who ran into the lodging house at about 10 o'clock last night shouting "fire" and then ran out again. He said the man might furnish a tangible clue to the blaze which swept through frame cubicles and dormitories in which Gallagher said were rented at 20 and 35 cents a night.

After the first alarm, panic spread through the place, known as Abe's hotel. Partially-clad men fled through thick smoke clouds which filled the entire five-story structure. At least 30 were carried down ladders.

The death this morning of William Price, 48, brought the toll to six. He was the only one of the victims to be identified. Police said they had small hopes of identifying the other five, most of whom died in first floor rooms.

Cargenie Lester, 37, night manager who turned in the first alarm, said hotel residents discovered the fire, said many of the 150 persons registered in the hotel's 67 rooms, escaped from upper floors by fire escapes.

Fire Marshall Gallagher said the first floor of the hotel where most of the deaths occurred, consisted of one large room partitioned into small cubicles, some containing double decked bunks.

## Legal Records

**Realty Transfers**  
Hughes-Pitts Inc. to H. A. Doggett and wife, Ruby Doggett; all of Lot number 13 situated in the Dean addition of the city of Pampa.

Claude Crane and wife, Oia Mae Crane, to Leslie Matlock and wife, Mary E. Matlock; all of the easterly 40 feet of Lot number 13 situated in Block 7 of the South Side addition of the city of Pampa.

## English Club Is Formed at McLean

**McLEAN**—(Special)—A Junior-Senior English Club has been organized here. Mrs. Jim Back is the sponsor.

Eligibility for membership, it was stated, is that the applicant must be an A pupil in English and passing all other subjects.

## Perryton Store Looted, Robbed, '46 Car Stolen

**PERRYTON**, (Special)—Word was received this morning that the 1946 Ford coach, which was stolen here early Wednesday morning, has been found abandoned at Canadian. The car was recognized by a Perryton resident who was visiting in Canadian.

The Ford was taken shortly after two men, believed to be the same thieves, entered the Castle Dry Goods Company and stole merchandise and cash amounting to approximately \$500, according to County Sheriff Bill Lance.

The car, which was stolen in front of the home of Dr. Roy Sanford, was taken shortly before 2 a. m. Wednesday. Dr. Sanford heard the motor start and ran to the door just in time to see the car disappear

around a corner.  
The store burglary was discovered by Virgil Castle, store owner, when he came down to open for business Wednesday morning. He found merchandise missing that the burglars had used in outfitting themselves. All of the cash registers had been looted and an estimated \$200 dollars taken. They left behind several of their old wearing apparel including shoes and a navy jacket.

Sheriff Lance said that entry to the store was made by slipping the glass out of a large door transom. The glass was not broken, but was carefully removed in one piece.

An attempt is now being made to establish how the boys left Canadian. It is believed they departed by train and accounts of all ticket destinations are being checked.

The burglars are believed to be the two men who abandoned a stolen car in the Oklahoma Panhandle Tuesday afternoon. "The car found at Canadian was apparently undamaged," Sheriff Lance said.

## LEFORS PERSONALS

**LEFORS**, (Special)—Mr. and Mrs. Bob Cumberledge and children will have as their guests over the holidays the former's mother, Mrs. L. R. Dain of Oulter, Calif., and Mr. Cumberledge's brother, Staff Sgt. Allen B. Cumberledge, of Keesler Field, Miss.

Mr. and Mrs. Bob Daugherty are leaving Jan. 1 for Lethal, Kas., where they will make their home. Mr. Daugherty will be employed by a gasoline company there.

Mrs. Cleve Johnson and Mrs. C. R. Gray were shopping in Pampa Tuesday.

The W. M. U. of the Baptist Church held its Christmas party in the home of Mrs. W. T. Hill on Tuesday. Gifts were exchanged. Present were Mesdames Ray Herring, Dan Beltz, Ed Wiggins, Alexander, Clark, Heard, Vanlandingham, and Hill.

## Military Backs Idea of Training German Editors

**BERLIN**—(AP)—Lieut. Gen. Lucius D. Clay, deputy American military governor, today endorsed as "a very good idea" a proposal by Paul C. Smith, editor of the San Francisco Chronicle, to bring German editors to the United States to learn free press practices by working on American newspapers.

Gen. Clay said in an interview he thought the plan could be started almost immediately on a limited scale if some method of financing it were obtained.

Hearty endorsement of the plan was also expressed by Brig. Gen. Robert McClure, chief of the mili-

tary government's information control division.  
"The military would be very sympathetic to a plan for giving proved anti-Nazi journalists training in the United States," Gen. Clay said, "but the primary problem would be financing."  
"Military government has no dollar funds it could use for this purpose. However, if the newspapers would pay the journalists passage and agree to pay their salaries while in the U. S., I think such a plan could be put into operation in a short time. Perhaps, also, some private educational or cultural foundation could be interested to contribute financing."

**JEFF D. BEARDEN**  
Representing  
**THE FRANKLIN LIFE INSURANCE CO.**  
Pampa, Texas  
Phone 47

# HOLIDAY HINTS

for Delightful MEALS

## AT Brumley's Food Store

308 W. FOSTER FREE DELIVERY PHONE 730

For finer foods for that Holiday Feast — shop Brumley's Food STORE First!

### GOOD BUYS

## Quality Meats & Poultry

Armour's Star Wilsons Certified

**SAUSAGE** 49c  
Lb.

**HAMS BACON** No Limit

**SAUSAGE** 55c  
1-lb. pkg.

American, Kraft or Velveta

**CHEESE** \$1.15  
2-lb. box

Home Killed

### TURKEYS LOWEST PRICES

Conway **CRANBERRY SAUCE** WHOLE BERRY

Maxwell House **COFFEE** 38c  
lb. pkg.

Pet or Armour **MILK** 14c  
Large can No Limit

El-Food **SALAD DRESSING** 39c  
1-lb. jar

Ellis **TAMALES** 19c  
Glass jar

Scott Co. **PORK & BEANS** 15c  
Glass jar

Armour **SHORTENING** 35c  
1-lb. pkg.

Plenty of **BISQUICK** 2-oz. & 4-oz. pkgs.

### QUALITY CANNED GOODS

**PEAS** Big M or Concho No. 2 15c

**SOUP** Jackson Veg. or Tomato can 10c

**BEANS** Del Monte Cut Green No. 2 can 20c

**Mixed VEGETABLES** No. 2 can 15c

**Empson Cut BEETS** No. 2 can 20c

**Brimful SPINACH** No. 2 can 15c

**Scott Co. CORN** No. 2 can 14c

**Heart's Delight ASPARAGUS** No. 2 can 40c

**Brimful Salted CRACKERS** 2-lb. box 43c

**PIMENTOS** 4-oz. can 20c

**Bar B CHILI CON CARNE** 15 1/2-oz. can 30c

**Vegetables** WITH THAT PICKED FRESH FLAVOR

Eat'g or Cook'g

**APPLES** Sweet

**POTATOES**

Fancy

**ORANGES** Fancy

**CAULIFLO'R**

All Kinds of

**CELERY**

**LEMONS** Solid Heads

**LIMES** CABBAGE

**HILO SOAPLESS WASHING POWDER** 24 OUNCE 28c

**FRUIT CAKES RUM AND BRANY. METAL BOX READY TO MAIL** 1.75

## This Christmas Give Him a Gift with a Golden Touch!

### KINGS men Toilettries

—handsomely presented in Rich, Gleaming Flagon Plated in 23-Karat Gold!

As Featured in ESQUIRE LIFE and VOGUE

In their cool, virile scents, their lasting fragrance... is the essence of Saville Row and Bond Street. Toilettries with the heritage of Britain's great traditions!

Colognes... lotions... shaving requisites... \$5.00\*. Essence... \$10.00\*. Sets of varied combinations to \$15.00\*. Plus tax.

**Murfee's**  
Pampa's Quality Department Store

### Mainly About Pampa and Her Neighbor Towns

A group of local Kawawians will travel to Stumett tonight to attend the Stumett Kiwanis Club's installation of officers banquet. Furnished apartment for rent, 723 N. Banks. Ph. 2476-M.  
 For Peg's Cab, call 94.  
 County Attorney Bruce Parker drove to Amarillo yesterday on business.  
 Vic Diaz and his Sextette will be at the Southern Club Sunday night, Dec. 22. Big bobbysox attraction. Hoogie woogie, 2 sax, bass, trumpet, guitar, drums, piano and vocal.  
 Just received! New shipment of

## Gifts for all the family



**For Mother:**  
 Lovely presentation includes Cotton Blossom Perfume, Sachet and large hand-made bottle of Cologne. 8.50



**For Daughter:** Reminiscent of the gaiety and romance of an exciting dress ball. Tale, Sachet, Soap and Hobnailed bottle of Cologne. 2.75



**For Little Sister:** This dainty gift box contains Guest Cologne Decanter, Sachet Pillow, Tale and Guest Soap. 1.00



**For Auntie:** A young Southern gentleman and his love—on the cover. The duet inside—a charming box of Dusting Powder and Hobnailed bottle of Cologne. 2.15

**Berry's Pharmacy**  
 100 S. Cuyler Phone 1110



His own mother would never suspect that the apparition above is merely Pfc. Alvin Goins, of La Follette, Tenn., in Army cold-weather garb. He took part in efficiency tests of new winter outfits at Camp McCoy, Wis.

Take your pick and choice of recreation bicycles for boys and girls. They are Monark and Westfield at Roy & Bob's Bicycle Shop, 414 W. Browning.

Miss Evelyn Mason, manager of the local AAA office, will visit her parents, Mr. and Mrs. C. M. Mason, Wheeler, for a few days.  
 Five Irish Mail scooters for children for sale below cost to close out. Osborne Machine Co. 310 W. Francis, Ph. 494.

Miss Eva Mae Turner is planning to leave tomorrow afternoon for a weekend visit with her parents, Mr. and Mrs. Sam Turner, at Wellington.

Clegg's instant ambulance, P. 2454. Clothes take a beating these days but don't let that worry you. Master Cleaners really put them back in order. Call 660.  
 Dance at Sie's Old Barn Christmas night, and also New Year's Eve. Plan to attend.

County Agent Ralph Thomas and his wife are leaving on a Christmas vacation this evening. They plan to visit at Alpine, Texas, and Almodors, New Mexico.

Be assured of having clothes ready for the holidays by sending them to us now. Pampa Dry Cleaners.  
 We have just the tricycle for your child's Christmas at the cheapest prices in town. Dick Gibson Service.

Harlan Martin, a senior student at Cumberland Law School, is home for the Christmas holidays. Martin will take his bar exams in January.

Josh O'Neal's Seven Gentlemen of Swing will be at the Southern Club Christmas Eve, Dec. 24th. Admission 75c per person, tax included.  
 Miss Ruth Donnell plans to visit her mother, Mrs. A. C. Donnell at Clarendon, this weekend.

In Pampa "It's Southern Club" for dancing. Largest dance floor, best orchestra music. Beer, ale, wines and sandwiches served to your table, at the bar or to take out. Open Sundays.  
 Word has been received here of the death of Mrs. C. B. Duke of Carthage, Texas. Mrs. Duke was the mother of Mrs. S. W. Shotwell of Pampa. Funeral services are set for tomorrow at Carthage.  
 Ben Wilson of Yuma, Ariz., is visiting in the home of his daughter, Mrs. O. R. Peil, during the Christmas holidays.

The deck of a steamer in a tropical ocean receives enough heat energy from the sun to drive the ship at a speed of 10 knots.

**Husbands! Wives! Want new Pep and Vim?**  
 Thousands of couples are weak, worn-out, exhausted solely because they lack iron. For new vim, vitality, try Oxtrox Tonic Tablets today. Contain iron, too, may need for pep, also vitamin B. Be delighted—or money back.  
 For sale at all drug stores everywhere—in Pampa, at Cretney Drug Store.

**OCEAN SPRAY CRAN-BERRY SAUCE**  
 17 oz. Can **27c**  
 LIMITED SUPPLY

**SHOP IDEAL for CHRISTMAS CANDIES & NUTS**

**HOENSHELL QLD FASHIONED PLUM PUDDING**  
 1-lb. pkg. **49c**

**PREMIUM CRACKERS** 1 Lb. box **23c**  
**ORANGE JUICE** 46 oz. can **29c**  
**GRAPEFRUIT JUICE** 46 oz. can **19c**

**PUMPKIN** Del No. 2 1/2 can **19c**  
 Monte can

**RED PITTED CHERRIES** No. 2 can **37c**  
**BLACKBERRIES** No. 2 can **33c**  
**WHITE RAISINS** 1-lb. pkg. **30c**  
**SUGARED DATES** 1-lb. box **79c**  
**WEST HAVEN CUT OYSTERS** No. 1 can **49c**  
**N.B.C. RITZ CRACKERS** 1-lb. box **29c**

# EVERYTHING FOR THE XMAS FEAST at A SAVING



Got Your Christmas Tree IDEAL HAS A VARIETY of SIZES!

IN OUR PRODUCE DEPT...  
 Leaf Lettuce-Fresh Dates...  
 Egg Plant-Endive-Pears...  
 Pineapple-Tangerines...  
 Broccoli-peppers...  
 Pink Grape fruit!

U. S. No. 1 Porto Rican **YAMS** 3 lbs. **25c**

Texas "Pink" **GRAPEFRUIT** lb. **6 1/2c**

Fresh Crisp California **CARROTS** 2 large bchs **15c**

Sunkist **ORANGES** Lb. **10c**

Washington Delicious **APPLES** 1 box 2 size **\$2.98**

Red Round Radishes 3 bchs **10c**  
 Fancy Delicious Apples 2 lbs. **25c**  
 Fancy Eatmore Cranberries Lowest Price

**CELERY** 9c  
 FANCY GOLDEN HEART OR PASCAL

AN IDEAL GIFT ASSORTMENT OF FANCY CALIFORNIA FRUITS AND VEGETABLES PACKED IN AN ATTRACTIVE GIFT BOX **4.89**

SOUTH AMERICAN YELLOW **POP CORN, 2 lbs.** **25c**

NO. 1 DIAMOND **WALNUTS, lb.** **49c**

FRESH ROASTED **PEANUTS, lb.** **25c**

SOFT SHELL **ALMOND, lb.** **33c**

CANADA DRY **SPARKLING WATER** 15c  
 Plus Bottle Deposit

FANCY HALVES, 6 OZ. PKG. **SHELLED PECANS** **65c**

SWANDOWN, LARGE BOX **CAKE FLOUR** **37c**

## FLOUR Gold 25 lb. 1.49 Medal bag

**In our MARKET** You will find plenty of Turkeys, Hens and Geese at prices you can depend on!

**LARD** PINKNEY SNOWHITE **LB. 25c**  
**ROAST** CHOICE BEEF, CHUCK **LB. 35c**  
**ROAST** FRESH PORK **LB. 39c**  
**CHEESE** FULL CREAM LONGHORN **LB. 47**  
**HAMS** SHANK, HALF OR WHOLE **LB. 59**  
**BACON** FIRST GRADE SLICED **LB. 65c**

**CLOROX** 1/2 gal. jug **25c**

**OXYDOL** Large Box **34c**

**DUZ** Large Box **34c**

**CRISCO** 3-lb. jar **\$1.23**

**DREFT** Large Box **34c**  
**IVORY SOAP** Large Bar **17c**  
**IVORY SNOW** Large Box **34c**

**CHRISTMAS LIQUORS**  
 We Have Every Available Brand of Whiskey, Wine, Gin, Champagne, Liguers  
 Bonded and Straight Whiskies Many Popular Brands  
 ★ SCOTCH ★  
 Eggnog Mix - - - - Etc.  
 All at Moderate Prices.  
 Visit Our Store for your HOLIDAY LIQUORS!!  
**TEXAS LIQUOR STORE**  
 714 Fredrick D. J. Brandon, Mgr.

**Ideal Food Stores**  
 SOUTHWEST'S SHOPPING CENTER



CLASSIFIED ADS

Classified ads are accepted until 11:30 a. m. for week day publications... Classified ads, Monday through Saturday, 4 p. m. Saturday.

3-Special Notices
DRIVE IN now for a motor tune-up or overhaul job... Notice—Harry Schwartz is returning from the East with a complete line of men's woollens.

Commercial size floor waxer for rent. Call 801. Montgomery Ward & Co.
WOODIE'S GARAGE, dependable repair service on all cars and trucks.

Skinner's Garage
703 W. Foster Ph. 337
New and rebuilt Ford V-8 and Model A motors. All models of Chevrolet and Lincoln rebuilders.

Clay Bullock Body Shop
150 W. Foster Phone 142
We make seat covers, tailor made, for all makes of cars. Sports tops, upholstered panel bodies.

Smart and McWright
700 W. Foster Phone 484
We are equipped to do repair work on your car needs. Drive in today.

Lawrence Gulf Service Station
920 Alcock Phone 9531
Complete service, wash and lubrication. 4 Corner Service Station.

McCollom & Weibel
Bonded and insured home movers. No job too large. Call us collect. Ph. 1138 or 339-W. Borgie

Just in Time for Christmas
See our Steam-O-Matic electric irons, a practical gift for the family.

Walter Nelson Service Station
125 W. Francis Phone 1126
Radiator Service
Our customers know that satisfaction is in sight when they come here.

12-Female Help
HELP WANTED—Housekeeper to care for two girls three and seven years old.

23-General Services

JACK P. STROUP, general building contractor, all types cabinet work... General Carpentry
AND Repair Work, Phone 151-J.

Cartwright Cabinet Shop
We do furniture repair on large or small pieces, 1900 Alcock, Ph. 1419.

Montgomery Ward Co.
Killion Bros. Garage
115 N. Ward Phone 1810
MAYO WATER WELLS repairing. We pull pumps, tubing and steel mills.

27-Beauty Shops
MR. YATES has reduced all prices on Lady Aster permanents until Jan. 15.

30-Floor Sanding
MOORE'S Floor Sanding, Ph. 62
Portable floor sanding machine. Let us do your home whenever you wish.

31-Plumbing and Heating
SINKS and drains clogged? Let us repair them. We also install and repair your heating equipment.

32-Upholstering and Furniture Repair
BLAND UPHOLSTERY SHOP, 408 S. Cuyler Ph. 1084, Rear of Stephenson-McLaughlin's. Repair, refinish and reupholster.

33-A-Rug Cleaning
Clean-Up for Christmas
Pampa Rug & Furn. Cleaners, Phone 2215

34-Laundering
SEND dry cleaning with your laundry... WILEY Help-Self Laundry, Wet wash, hot water, Soft water, Pick-up and delivery.

37-Dressmaking
PRUE'S SEW SHOP, 811 S. Cuyler, Phone 2081. Dressmaking, alterations and buttonholes.

37-A-History

HAVE your sheet pylons and ravers mended at a Dele's History Repair Shop, 529 Roberts, Ph. 1452-1.

38-Mattresses
GIVE a guaranteed innerpring for Christmas. Ph. 623, Avera & Son Mattress Co., 817 W. Foster.

44-Electrical Service
Billie Martin—Neon Signs
Sales and service, Interior Lighting, 405 S. Ballard, Phone 2307.

45-Welding Service
SEE Bossman Machine and Welding Shop for automobile repair, machine work and welding. 1605 W. Ripley, Phone 1438.

55-Turkish Baths-Massages
LUCILLE'S Bath Clinic, Relief from neuritis, rheumatism, Reducing, 705 W. Foster, Ph. 97.

56-Nursery
WILL KEEP children in my home either by the day or by the week. Ph. 1730-J, 1212 Duquesne.

61-Household
FOR SALE—Crosby refrigerator, in good condition, New motor, 716 E. Bradford, Ph. 48.

62-Musical Instruments
FOR SALE—12 brass Hornier accordion, in good condition, Call 2353-J.

63-Pets
CANARY singers for sale, Hens half price, 408 N. Roberts, Ph. 1524.

64-Wearing Apparel
FOR SALE—Beautiful pair of silver fox furs, Phone 906-W.

70-Miscellaneous
ONE child's toy tool table, \$5.00. One child's table, \$3.00.

TULL-WEISS EQUIPMENT CO.

INTERNATIONAL SALES—SERVICE
Trucks, Tractors, Power Units
BELIEVE IT OR NOT
Ground Oats, per 100 lbs., \$3.45

HARVESTER FEED CO.—500 W. BROWN, PH. 1130
READY FOR BAD WEATHER?
4-buckle overshoes, regular and also cowboy boot overshoes.

RIDER MOTOR CO
117 S. Ballard Phone 760
We buy, sell and exchange used cars.

THOMPSON HARDWARE HAS JUST RECEIVED NEW SHIPMENT OF MERCHANDISE IN TIME FOR CHRISTMAS
For the Kiddies: Plenty of dolls to go around at reduced prices.

COFFEY PONTIAC CO.
320 N. Somerville 6-PONTIAC—8 Phone 355
LEE R. BANKS, REALTOR
First National Bank Bldg. Ph. 52 and 388

88-Seed and Plants
FOR SALE—5,000 big clean cane or heari bundles. See B. M. Vaughn or phone 1192-J or E. M. Eigher.

90-Wanted To Rent
EMPLOYED lady, alone, wishes to rent 2- or 3-room modern furnished apartment with garage by Jan. 1.

96-Apartments
NICE clean apartments, walking distance, convenient, also comfortable sleeping rooms. American Hotel

98-Trailer Houses
FOR SALE—16 ft. trailer house, in perfect condition. Can be seen at 1055 S. Barnes, Call after 6 p. m.

110-City Property
TOM COOK, REAL ESTATE
300 N. Gray St.
Band Leader
HORIZONTAL 2 Operatic solo

111-Used Cars
Due to shortage of new cars it is necessary for you to keep your present car in tip-top running condition.

Arnold & Arnold

Phone 178, Room 3 Duquesne Bldg. 3-room modern house with bath and garage in Tully Addition.

Good Buys in Homes, Farms, Income and Business Properties
J. E. Rice, Phone 1831
Lovely brick home, 100-ft. front, double garage.

116-Farms and Tracts
Do You Want To Own a Country Home?
No high city taxes to pay, 150 acres with 2 miles from city.

119-Real Estate Wanted
Large National Concern
Handling good lines wants good retail location in Pampa for store.

121-Automobiles
1938 CHEVROLET pickup, 700X16 tires, Drive 3500, 1939 International pickup, long wheel base, 700X16 tires.

122-Trucks
WILL TRADE 1938 1 1/2 ton International truck, 2-speed rear end for 1938 model pickup-up or car.

123-Trailers
FOR SALE—Two-wheel trailer, Good condition, Phone 623-J.

128-Accessories
Batteries for Car, Truck and Industrial Use
Guaranteed for 12 months. We make repairs on all batteries.

Wanted To Buy
JUNK MATERIALS, radiator, brass, copper, aluminum and iron. Highest prices paid.

Hopes of Some U.S. Industries Ahead of Science
By ELTON C. FAY
WASHINGTON—The hopes of some American industries are running considerably ahead of science and the plans of the atomic energy commission.

Three Exclusive Listings

One of the finest duplexes in Pampa. This one is really fixed up. Clean as a pin. One apartment has five rooms of nice furniture.

J. WADE DUNCAN
Duncan Bldg—Phone 312
40 Years in Pampa
STONE-THOMASSON
END OF YEAR SPECIALS

SPECIAL BUYS FOR DECEMBER
Modern 3-room house with 2 acres, \$2750.
4-room modern on E. Campbell.

CALVIN FOLLIS
AUTO PAINT and BODY WORKS, 1412 W. WILKS
We have just opened a new shop with complete new equipment.

PAMPA CRAFT SHOP
REFINISHING—REPAIRING—UPHOLSTERING
SLIP COVERS—Draperies
A nice selection of upholstery, slip cover and drapery materials.

KOTARA WATER WELL CONTRACTORS
Drilling, servicing, cleaning out, rods and tubing pulled. Towers and mills erected.

Texas Today
By JACK RUTLEDGE
Associated Press Staff
L. D. Coulter of Houston is having trouble getting to work on time since his alarm clock ran away six weeks ago.

OUT OUR WAY
BY J. R. WILLIAMS
THE AWFUL TEMPESTATION
A HOXI I HAVE EVERY THING FOR A FIFTH CHRISTMAS, BUT HE WANTS MORE—BROKEN GAME LAWS!

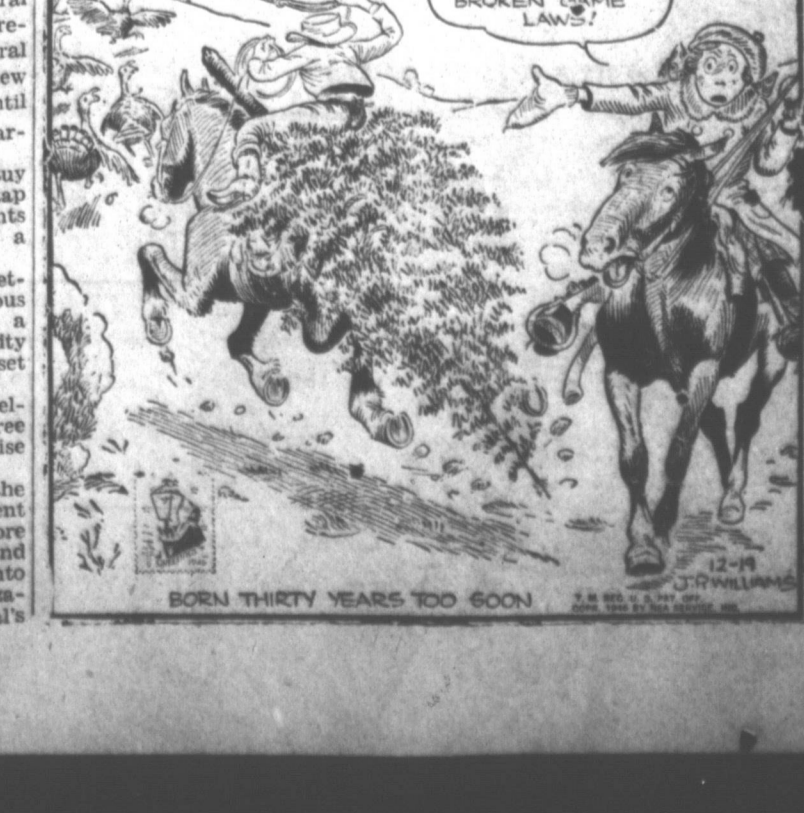

# Bilbo Probe

(Continued from Page 1)  
 "I am to be condemned for being loyal to my constituents x x x, then by the same token every worthwhile senator and member of the House of Representatives in the national Congress must likewise bear the burden of such condemnation," he declared.

Bilbo began reading his statement after a brief discussion with the Senate War Investigating sub-committee as to whether interruptions should be allowed in his testimony. The Mississippi senator said he preferred to read it straight through, as he had made an effort to prepare it in "an orderly, sequential way."

Senator Ferguson (R-Mich.) protested that the committee had not had a chance to peruse it and should be allowed to question Bilbo at any point it chose. Speaking somewhat indistinctly because he is unable to wear his lower dental plate Bilbo said "it will take about an hour" to read the statement.

The stocky little senator took the stand after a tumultuous week of testimony regarding thousands of dollars in campaign contributions, alimony payments, and gifts of an expensive automobile, a new home, an artificial lake, and an elaborate Baptist Church parsonage on his Mississippi plantation.

Bilbo said all the charges against him had been raised by Ross A. Collins, former Mississippi Congressman, and his ex-secretary, Edward P. Terry.

All the charges, he said, were fully discussed in the recent Mississippi election, in which he emerged victorious over four primary opponents. "The issues were raised in his state by two groups, he went on, the National Association for the Advancement of Colored People, and an "anti Bilbo committee" in New York City.

Reviewing his political and financial careers, he said he learned early in life that he must buy all the land he could on credit.

As a result, Bilbo said he now owes two banks about \$22,500 on mortgages. All went well until he had to settle \$21,750 for alimony in 1938, the senator said, for which "I borrowed every dollar."

Of his former secretary, Bilbo said Terry "has been so free with his wild, hazy, vicious and traitorous hallucinations."

Terry yesterday told of being threatened with death if he testified against his former boss. Continuing, Bilbo said:

"They want Bilbo destroyed and



"It's the cook again—because of the soap shortage she wants the ladies who smear lipstick on cups to please use the straws!"

unseated because of my convictions and ideologies which are opposed to the great objectives of the all-out Negro groups and Communist groups in America."

Bilbo said that Terry and Collins had joined forces in producing an anti-Bilbo circular "which I have read and analyzed" and in which I find at least 25 separate, distinct, contemptible, pussillanimous and limicolous lies.

(Limicolous: "Living in mud.") The 69-year-old veteran of many a political battle was unperturbed as he waited his summons to the witness stand at 9 a.m. (CST) to be queried by members of the War Investigating Committee concerning his dealing with war contractors.

"They have not shown a thing except that I got an automobile and I owe a lot of debts," was Bilbo's comment to a reporter on the progress of the hearing.

## Waterway

(Continued from Page 1)  
 at the entrance to the Corpus Christi turning basin.

2. That local interests shall furnish without cost to the United States, all lands, easements and rights-of-way necessary for construction, maintenance and operation of the modified project, when and as required.

3. That local interests shall furnish assurances satisfactory to the secretary of war that they will hold and save the United States free from damages from the construction and maintenance of the modified project.

4. That the construction of the channel from the Avery point turning basin to the Tule Lake turning

basin and of the Tule Lake turning basin shall not be undertaken until the great objectives of the all-out and unless local interests furnish assurances satisfactory to the secretary of war that bona fide arrangements have been made with various industries to guarantee additional tonnage sufficient to warrant construction and maintenance of the channel to any point up to and including the turning basin near Tule Lake.

5. That no dredging shall be done by the United States within 50 feet of any existing pierhead or pierhead line or any wharf or structure.

The report was signed by Col. Henry Hutchings, Jr., division engineer.

## CANADIAN ITEMS

CANADIAN—(Special)—Mrs. H. Jantzen took her son, Johnny, to Amarillo last Tuesday to be hospitalized, where he will remain for a few days.

Mrs. Carr, third grade teacher, spent last week with her daughter, the former Miss Joyce Carr, and her new grandson in Hereford. She was replaced in Baker School by Mrs. Harry S. Wilbur, Jr.

Mr. and Mrs. Austin Harrington, of Harrison, Ark., spent the night with Mrs. Grace Guthrie Thursday night en route to Los Angeles, where they plan to spend Christmas with their son.

Corky Tepe, Betty Hodges, Jimmy Hodges, Carrie Lou Morris, Emma Peterson, Mary Caudle, Carol Sprague, and Pauline Wright, all students at WTSC, arrived home over the weekend, due to the closing of the college.

Junior Morris and J. C. Bernson spent the weekend in Canyon enrolling in WTSC for next semester.

Mr. and Mrs. Emery Vignal, Susie Vignal, Pat Stickle, and Frankie Donaldson spent the day in Amarillo Tuesday shopping.

Mrs. L. P. Ward, Mrs. Bill Ward, and Bob Ward were visitors in Pampa Tuesday.

Mrs. L. R. McPeck, Sammy and J. Meredith McPeck, all of Winfield, Kan., were visitors in Canadian last week.

The Giant Lakes evaporate faster during fall and winter months than during other seasons.

# Labor Regime To Boss Farmers

LONDON—(P)—The labor government, preparing to take over the country's 20,000-mile railway system as a nationalized enterprise, announced new plans today to boss Britain's farmers.

Legislation just introduced will authorize extensive supervision of farming, and guarantee prices for many crops. It provides the government can take away the property of farmers refuse to abide by official advice on how to grow things.

The bill is part of the parliamentary social and industrial "revolution" promised by the labor party in 1945.

Although a white paper issued with copies of the bill did not mention it, another reason for the drive toward greater food production was the husbanding of British foodstuffs and exchange much of which, particu-

# Terror Reign

(Continued from Page 1)  
 connivance" of the Iranian central government commander "are also raiding Soviet institutions and attacking Soviet citizens," the "Tass correspondent's account from Tabriz said.

It was the first major charge to be made by Moscow against the central government of Iran since the Soviet-supported semi-autonomous provincial government in Azerbaijan agreed last week to per-

mit central government troops to enter the province—after a short-lived "civil war"—for the purpose of supervising elections.

lary dollars, now is spent for imported foods.

Technological and mechanical improvements in farming methods will be offered to landowners and tenants through a nationwide agricultural advisory service. For those who won't take the government's advice the bill "enables the minister to place them under supervision, to issue directions to them, and if necessary, to dispossess them."

# Hereford Show

(Continued from Page 1)  
 inch loving cups, will be given to winners in the fat calf division by the Lions, to fat pig division winners by the Kiwanis and to the fat lamb division winner by the Rotary. These awards will be in addition to the regular cash prizes given by the committee.

Cattlemen who have already consigned stock to the show are: Lyndon Sims, W. I. Williams and Gordon Whitener, Wheeler; Wayne Maddox, S. R. Nelson and L. A. Maddox, Miami; H. H. Reeves and Pitchfork Land and Cattle Co., Shamrock; M. C. Callihan and J. P. Callihan, Conway; M. P. Callihan, Panhandle; Claude Barker, Gageby; W. E. Bennett, Amarillo; G. E. Nance, Canyon; W. O. Gray, White Deer; Clyde Gilbert, Clarendon;

# Truman Report

(Continued from Page 1)  
 sion next year unless industrial labor disputes can be settled, government spending is reduced and "free enterprise is permitted to go to work."

The Council urged that the country choose a middle course between what is called a "Spartan" theory in

which business men accept periodic depressions fatalistically and the theory that government can relieve citizens of all responsibility simply by manipulating its taking and spending.

Instead, the Council said, the government ought to function as a "stimulating and guiding element in the economy."

**NEED MONEY?**  
 Need a Christmas loan? Be wise — borrow through us and pay back next year.

**Western Guaranty Loan Co.**  
 109 W. Kingsmill Phone 2492

**EASY WAY TO CHRISTMAS SHOP**

Telephone 80 and have us deliver a beautiful Poinsettia

Send them now and let them be enjoyed throughout the Christmas Season!

**Flowers from Clayton's FLORAL CO.**  
 PAMPA'S OLDEST FLOWERS  
 410 E. FOSTER, PAMPA, TEXAS

**The Perfect Gift**

*Mrs. J. G. McDonald's*  
 PERSONAL SELECTION CHOCOLATES

**Berry's Pharmacy**  
 100 S. Cuyler Phone 1110

**NEW TRAVEL CONVENIENCE BY BRANIFF**

Effective December 1, 1946

Via AMARILLO

**85 MINUTES TO OKLAHOMA CITY**  
 Leaving Amarillo at 5:30 am you can have a full business day in Oklahoma City and return at 7:10 in the evening. Only \$21.60, plus tax, round trip. Also an afternoon flight to Oklahoma City departing from Amarillo at 2:50 pm.

**TWO FLITES DAILY TO MEMPHIS**  
 Departures at 2:50 pm and 5:30 am for Tulsa, Muskogee, Ft. Smith, Little Rock and Memphis.

**NON-STOP FLITE TO DALLAS**  
 New Dallas is only 2 hours and 5 minutes away via Braniff, with departure from Amarillo at 2:45 pm. Additional flites to Dallas at 11:20 am and 9:20 pm via Wichita Falls, and at 5:25 am via Lubbock and Ft. Worth.

**2 NON-STOP FLITES TO DENVER**

*None Faster*  
**2 HOURS 14 MINUTES**  
 Now you can choose between two convenient non-stop flites daily between Amarillo and Denver.

*None More Comfortable*  
**21-PASSENGER DC-3**  
 You'll find that Braniff hospitality combined with the speed of air service makes traveling a real pleasure.

*None More Convenient*  
**Lv. AMARILLO (CST) 7:30 PM 3:35 AM**  
**Ar. DENVER (MST) 8:44 PM 4:49 AM**  
 Braniff provides two additional flites departing at 12:15 pm and 9:00 pm for Pueblo, Colorado Springs and Denver.

Seats Readily Available On All Flites  
 REMEMBER TO CALL BRANIFF AT **AMARILLO 2-4343**  
 Rule, Building

**BRANIFF International AIRWAYS**

Every Braniff flite Carries PASSENGERS • MAIL • EXPRESS • FREIGHT

**GIFTS That Will Please Everybody!**

**PICTURES—1/4 OFF**  
 Large selection of religious, floral or scenes. Your choice of any picture at 1/4 off.

**MIRRORS**  
 Framed or plain venetian mirrors. Round, square, oblong . . . the perfect gift. All mirrors guaranteed plate glass. From \$7.50.

**SAMSON CARD TABLE**  
 Samson DeLuxe card tables "the busiest tables in the house." Double braced, metal legs. Give one of these tables to the family. Only \$8.95

**TABLE - BOUDOIR - BRIDGE OR FLOOR LAMPS**  
 Brighten someone's home with one of these lovely lamps.

China Base Table Lamps	From \$ 7.50
I. E. S. Floor Lamps	From \$19.50
Torchiere Floor Lamps	From \$22.50
Boudoir Lamps	From \$ 4.10

**BUY YOUR GIFTS ON OUR EASY PAYMENT PLAN**

**Texas Furniture Co.**  
 Quality Home Furnishings



### Leaves From a Correspondent's Life Notebook

By HAL BOYLE  
CINCINNATI, Ohio—(AP)—Traveling out from Manhattan you know you're in the middle west when—  
You see a sign saying "luncheon 55 cents."  
The waitress says "thank you" when you leave a 15-cent tip.  
You can stand up and stretch in your hotel room—without breaking a knuckle against either wall.  
They put more than one dipper of ice cream in a sundae and throw in a spoonful of whipped cream free.  
And the malted milks are thicker than chocolate-flavored hydrant water.  
You meet more women carrying children than leading dogs.  
You notice there are spaces between the houses.  
If you ask a stranger what time it is, he doesn't suspiciously grab his wallet pocket with both hands.  
If you ask for a light, he hands you a box of matches and says "keep 'em, I got plenty."  
The people begin to speak in complete sentences instead of a series of grunts.  
The pekinesses thin out and you come across lop-eared hounds that aren't ashamed to scratch themselves in public.  
Lady schoolteachers look both ways before lighting up a cigar.  
People's words come out with a soft flur, but nobody bites a word in two after the first vowel.  
You can ask a clerk for a three-cent stamp—if that's all you want to buy—and walk out feeling reasonably sure he isn't muttering "lightwad" behind your back.  
You can buy a man-sized steak and still get some change back from a five-dollar bill.  
Folks know their neighbors as people with first names—not just strangers behind a series of closed doors.

Read Pampa News Want Ads

### Texas Schools Most Crowded in All U.S.

LUBBOCK—Crowded school conditions and the shortage of teachers is no more serious in Texas than in any other state, according to H. H. Bernhardt, educational counsel for Newsweek Magazine, who visited Texas Technological College this week while making a survey of national educational conditions for his magazine.  
"Never before have we felt a greater need for additional educational facilities," he said, "because as we undergo revolutionary social, economic and psychological changes in our shift from war to peace, it is imperative that students know what is happening and why."  
Bernhardt advocated organization of current events discussion groups in social science classes to help students develop a perspective of world affairs. A serious lack of information on important historic and current events, as shown by recent surveys among American adults, he termed a hindrance to development of world peace and security.

### Many of Economists Deserting Washington

NEW YORK—What's happening to government economists and statisticians?  
"Those in the middle brackets (\$5,000-10,000) are deserting Washington in droves," Business Week reveals.  
"Most are going to the booming university economics departments, taking a salary cut for the sake of campus leisure and freer intellectual atmosphere. Some are going to the international organizations, attracted by the tax-free salaries."  
HOLIDAYS SET  
LUBBOCK—Christmas holidays at Texas Technological College will begin at 10 p. m. Dec. 19, and classes will be resumed at 8 a. m. Jan. 2.

# Celebrate WITH THESE HOLIDAY TREATS

**SOAP LIFEBOUOY 21c** Toilet Soap, 2 for  
**MINCE MEAT 25c** None Such, 9 oz. pkg.

**PEARS** Hunt's No. 2½ can **47c**

**PUMPKIN** Utah Valley, No. 2½ can **19c**



<b>APRICOT NECTAR</b> Chevy Chase No. 2 can <b>17c</b>	<b>APPLE BUTTER</b> Russell's Quart <b>31c</b>
<b>CORN</b> Whole Kernel, No. 2 can <b>17c</b>	<b>JACK SPRAT</b> <b>17c</b>
<b>CHERRIES</b> Sturgeon Bay, No. 2 can <b>41c</b>	<b>CAKE FLOUR</b> Softasilk, 2¾-lb. pkg. <b>34c</b>
<b>COCOANUT</b> Shredded, 4-oz. pkg. <b>31c</b>	<b>PRUNES</b> Hunt's, 1-lb. pkg. <b>29c</b>
<b>CATSUP</b> Heart's Delight, 14-oz. bottle <b>25c</b>	<b>NOODLE SOUP</b> Lipton's, 3 for <b>25c</b>

<b>Date Nut Rum Cake, lb.</b>	<b>\$1.00</b>
<b>Milk Chocolate Cake</b>	<b>79c</b>
<b>Fruit Cake, lb.</b>	<b>\$1.75</b>
<b>Mince Pies</b>	<b>45c</b>
<b>Pumpkin Pies</b>	<b>45c</b>

**TOMATO JUICE** Heart's Delight 46-oz. can **29c**

**LUX TOILET SOAP** 2 for 21c

**TAMALES** Whitten Bros. No. 2 can **25c**

**CRANBERRY SAUCE** Stokley's No. 1 tall **29c**

**BISQUICK** 20-oz. pkg. **23c**

**SALT** MORTON'S 2 Round Pkgs. **15c**

**RINSO - - 34c**

**LUX FLAKES 34c**



### FOR HOLIDAY CHEER

Glamorous gifts that add joy to Christmas-giving. Precious jewels and gems of quality, each priced to give you the best dollar for dollar value. LIBERAL CREDIT TERMS!



Here's a three-diamond ring in richly carved setting that will send a glow to her heart. \$110

Use Your Credit

**\$42.50**  
Bulova watch combining beauty and reliability. 17-jewel movement.

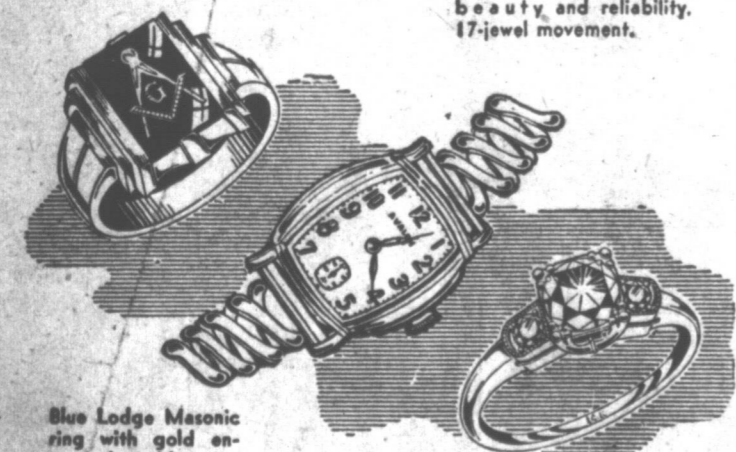

Blue Lodge Masonic ring with gold encrusted emblem on stone. **\$27.50**

Avalon man's watch. 17 jewels, matched expansion band in gold color. **\$29.75**

Sparkling diamond enhanced by two side diamonds in fine mounting. **\$175**

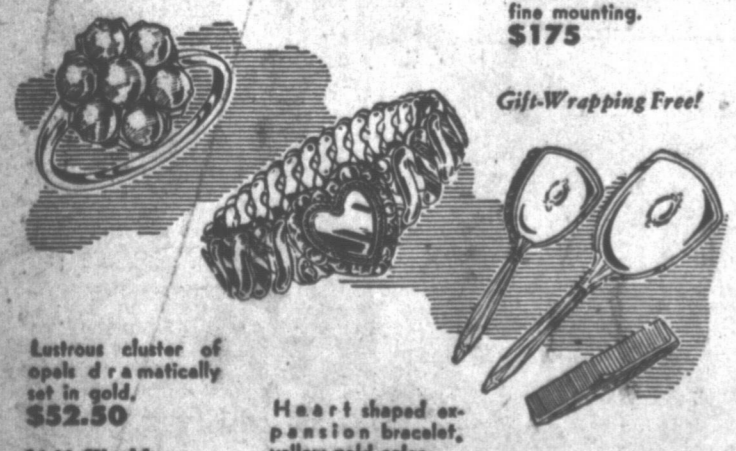

Lustrous cluster of opals dramatically set in gold. **\$52.50**  
\$1.00 Weekly

Heart shaped expansion bracelet, yellow gold color. **\$10.50**

Comb, brush and mirror set, finished in gold. **\$5.95**  
\$2.00 Weekly

Prices include Federal Tax

DIAMOND IMPORTERS  
**ZALE'S**  
Jewelers  
107 N. CUYLER

Limited Supply Marshmallows For Friday and Saturday Only



### MEATS For Your HOLIDAY MEALS

Place your turkey order at McCart's for No. 1 birds and proper weight. Also hams, geese and hens.

<b>PORK CHOPS</b> Center Cuts	lb.	<b>45c</b>
<b>FRYERS</b> Fresh Dressed	lb.	<b>69c</b>
<b>HAMBURGER</b> Fresh Ground	lb.	<b>32c</b>
<b>BACON SQUARES</b> Sliced or Piece	lb.	<b>42c</b>
<b>ROAST</b> FANCY BEEF POUND		<b>33c</b>
<b>PICKLES</b> LARGE DILL EACH		<b>5c</b>
<b>SHORT RIBS</b> POUND		<b>27c</b>



**Christmas Foods**

**Oranges** Calif. Navels 3 lbs. **25c**

**COCOANUTS** Each **19c** | **GRAPEFRUIT** Ruby Red, nice size, 3 lbs. **17c**

**Celery** Golden Heart, lb. **9c**

**APPLES** WASH. STATE RED DELICIOUS 2 lbs. **25c**

**ALMONDS** 35c Pound | **CRANBERRIES** Lowest Market Price

**Walnuts - - lb. 47c**



These prices good Thursday, Friday & Saturday

KEEP PRICES DOWN IN PAMPA

## Horse-Race Betting May Have Reached Top in '46

By SID FEDER  
NEW YORK—Horse-race betting moved up close to the two-billion dollar business bracket in America this year, but indications were the goose may be getting tired laying golden eggs and is on the way back to producing just the usual, or garden, variety.

The annual Associated Press national racing roundup showed 24,859,665 fans tossed a total of \$1,330,397,455 into the mutual machines in 19 of the 20 states where the see-goes run, compared to \$1,325,619,356 bet by 18,433,721 customers in 1945, and that the state and a few city treasures benefitted by \$113,508,325.20 in revenue as against \$95,265,405.48 a year ago.

The chief reason for the long jump of course, was the fact that racing got back on a full peacetime schedule of 2,433 operating days after its war-ravaged 1,788 in 1945.

From the 20th state, Nebraska, came word only that the amount bet is not a matter of public record, but that the track promoters decline even to estimate the figure, and that the state doesn't cut in on the pie anyway. All of which makes it cozy, indeed, and indicates the 225,000 folks who contributed on the 73 racing days in Nebraska don't particularly worry about what happens to their money.

In several spots on the national racing map this year, notably New York, Maryland, Delaware and Illinois, the average daily bet-per-person dropped off in varying degrees.

In New York, particularly, the "investors" undoubtedly were slower taking the elastic band off the

## Stephen Austin Five To Enter Tournament

HOUSTON—(AP)—Stephen F. Austin's Lumberjacks of the Lone Star Conference have been added to the list of entries in the All-College basketball tournament opening here tomorrow night.

The Lumberjacks have replaced the West Texas State College Buffs, who withdrew earlier this week when their school was closed by a student strike.

The Nacogoches five will meet Texas A. & M. in the tournament's opening game at 8 p. m. tomorrow, and will be followed by George Peppardine of Los Angeles vs. the University of Houston, Rice vs. North Texas State, and Texas Tech vs. Sam Houston State.

Musical exercises and dancing are said to be very beneficial to patients in mental hospitals.

Broken? BRING IT TO US!  
We make a job of repairing all makes of wind and pocket watches. We make a job of repairing all makes of watches. We make a job of repairing all makes of watches.

One Week Service  
McCARTLEY'S

14-Karat Gold \$EE  
Two Diamonds Engagement Set

14-Karat Gold \$45  
No Diamond In Wedding Band

Convenient terms if desired  
Illustration enlarged to show detail.

McCARTLEY'S JEWELERS

ALWAYS POPULAR PRICES  
HOLIDAY Wines and Liqueurs of QUALITY  
FROM MONROE PACKAGE STORE

827 W. Foster Phone 651-J

SPECIALS  
Monnet 5th COGNAC \$3.50  
Reg. Value \$7.75

CORDIALS  
White or Green  
Creme de Menthe  
Creme de Cocoa  
Triple Sc  
Delecta

Imported Champagne  
Domestic Champagne  
Wines  
Brandys

KENTUCKY BOURBONS  
BOTTLED IN BOND

Kentucky Tavern Old Taylor  
Old Forrester Old Granddad  
Frazier-Gordon Old Haven Hill

WATERFILL-FRAZIER

Nationally Known Blended Whiskies

- Seagram's 7 Crown
- Hunter's
- Kinsey
- PM
- Old Thompson
- Hill and Hill
- Sunny Brook
- Schenley
- Philadelphia
- Old Mr Boston

SCOTCH  
Johanie Walker  
Black or Red Label  
Teachters  
Balantines  
Vat 69  
Green Stripe

Straight Whiskies  
Ancient Age  
Old Bard  
Park & Tilford  
Canadian Club  
Grand V.O.  
Harwood  
Private Stock

LIQUOR—CHRISTMAS WRAPPED

## Lufkin, Jefferson Will Play Semi-Final at Houston Friday

## Longhorns Meet DePaul Team in Major Cage Test

By HAROLD V. RATLIFF  
Associated Press Sports Editor  
Emmett Thomas Jefferson of San Antonio meets Lufkin's comeback kids at Houston tomorrow in the first game of the Texas schoolboy football semi-finals—and the critics are shaking their head over this one.

Quite positive they are about Saturday's tussle at Odessa between Highland Park of Dallas and undefeated, untied Odessa; Odessa is a decided favorite—but the critics are shaking their head over this one.

There is little reason for it but Lufkin is being rated a paper-edges selection in some quarters. The margin is about three points that is, if you take Lufkin, ride with Jefferson, and it's even.

Thomas Jefferson has given no indication of faltering. It was tied in early season by Laredo but has beaten some fine teams—Corpus Christi, Austin, Brackenridge (San Antonio) and Lamar (Houston). Lufkin, on the other hand, lost two close ones—to Tyler and to Orange.

But Lufkin has come on like the wind since that time. And because of its triple-barreled passing attack and grand running game probably will be the choice of more than half of the critics to edge Jefferson. This, despite the fact that Jefferson has a fine passing upset the previously unbeaten Long Island University Blackbirds, 47-43, Texas Christian and Southern Methodist completed their pre-Christmas holiday schedules last night, the Christians dropping their fifth straight game, 55-45, to North Texas State at Fort Worth, and the Methodists romping over Stephen F. Austin's Lumberjacks, 47-43, at Dallas.

Tomorrow night, Texas A. and M. and Rice enter the Houston All-College tournament along with such teams as George Peppardine of Los Angeles, Stephen F. Austin, Sam Houston State, the University of Houston, Texas Tech and North Texas State.

In other week-end games, Baylor tomorrow plays Eastern Kentucky State Teachers at Louisville, Peppardine of Los Angeles vs. the University of Houston, Rice vs. North Texas State, and Texas Tech vs. Sam Houston State.

Arkansas on Saturday meets St. Joseph's College at Philadelphia.

We hit four out of four last week but the odds are narrowing. Missing one then would still have left a good average. Missing one this week would wreck it. But here goes.

Lufkin vs. Thomas Jefferson at Houston, 2:30 p. m.—a weak choice of Lufkin—yet, very weak.

Highland Park vs. Odessa at Odessa, 2:30 p. m.—We don't think Highland Park can beat 'em but don't believe Odessa will win by any 12 points as they are saying in most quarters.

By HAROLD V. RATLIFF  
Associated Press Sports Editor  
Emmett Thomas Jefferson of San Antonio meets Lufkin's comeback kids at Houston tomorrow in the first game of the Texas schoolboy football semi-finals—and the critics are shaking their head over this one.

Quite positive they are about Saturday's tussle at Odessa between Highland Park of Dallas and undefeated, untied Odessa; Odessa is a decided favorite—but the critics are shaking their head over this one.

There is little reason for it but Lufkin is being rated a paper-edges selection in some quarters. The margin is about three points that is, if you take Lufkin, ride with Jefferson, and it's even.

Thomas Jefferson has given no indication of faltering. It was tied in early season by Laredo but has beaten some fine teams—Corpus Christi, Austin, Brackenridge (San Antonio) and Lamar (Houston). Lufkin, on the other hand, lost two close ones—to Tyler and to Orange.

But Lufkin has come on like the wind since that time. And because of its triple-barreled passing attack and grand running game probably will be the choice of more than half of the critics to edge Jefferson. This, despite the fact that Jefferson has a fine passing upset the previously unbeaten Long Island University Blackbirds, 47-43, Texas Christian and Southern Methodist completed their pre-Christmas holiday schedules last night, the Christians dropping their fifth straight game, 55-45, to North Texas State at Fort Worth, and the Methodists romping over Stephen F. Austin's Lumberjacks, 47-43, at Dallas.

Tomorrow night, Texas A. and M. and Rice enter the Houston All-College tournament along with such teams as George Peppardine of Los Angeles, Stephen F. Austin, Sam Houston State, the University of Houston, Texas Tech and North Texas State.

In other week-end games, Baylor tomorrow plays Eastern Kentucky State Teachers at Louisville, Peppardine of Los Angeles vs. the University of Houston, Rice vs. North Texas State, and Texas Tech vs. Sam Houston State.

Arkansas on Saturday meets St. Joseph's College at Philadelphia.

We hit four out of four last week but the odds are narrowing. Missing one then would still have left a good average. Missing one this week would wreck it. But here goes.

Lufkin vs. Thomas Jefferson at Houston, 2:30 p. m.—a weak choice of Lufkin—yet, very weak.

Highland Park vs. Odessa at Odessa, 2:30 p. m.—We don't think Highland Park can beat 'em but don't believe Odessa will win by any 12 points as they are saying in most quarters.

By HAROLD V. RATLIFF  
Associated Press Sports Editor  
Emmett Thomas Jefferson of San Antonio meets Lufkin's comeback kids at Houston tomorrow in the first game of the Texas schoolboy football semi-finals—and the critics are shaking their head over this one.

Quite positive they are about Saturday's tussle at Odessa between Highland Park of Dallas and undefeated, untied Odessa; Odessa is a decided favorite—but the critics are shaking their head over this one.

There is little reason for it but Lufkin is being rated a paper-edges selection in some quarters. The margin is about three points that is, if you take Lufkin, ride with Jefferson, and it's even.

Thomas Jefferson has given no indication of faltering. It was tied in early season by Laredo but has beaten some fine teams—Corpus Christi, Austin, Brackenridge (San Antonio) and Lamar (Houston). Lufkin, on the other hand, lost two close ones—to Tyler and to Orange.

But Lufkin has come on like the wind since that time. And because of its triple-barreled passing attack and grand running game probably will be the choice of more than half of the critics to edge Jefferson. This, despite the fact that Jefferson has a fine passing upset the previously unbeaten Long Island University Blackbirds, 47-43, Texas Christian and Southern Methodist completed their pre-Christmas holiday schedules last night, the Christians dropping their fifth straight game, 55-45, to North Texas State at Fort Worth, and the Methodists romping over Stephen F. Austin's Lumberjacks, 47-43, at Dallas.

Tomorrow night, Texas A. and M. and Rice enter the Houston All-College tournament along with such teams as George Peppardine of Los Angeles, Stephen F. Austin, Sam Houston State, the University of Houston, Texas Tech and North Texas State.

In other week-end games, Baylor tomorrow plays Eastern Kentucky State Teachers at Louisville, Peppardine of Los Angeles vs. the University of Houston, Rice vs. North Texas State, and Texas Tech vs. Sam Houston State.

Arkansas on Saturday meets St. Joseph's College at Philadelphia.

We hit four out of four last week but the odds are narrowing. Missing one then would still have left a good average. Missing one this week would wreck it. But here goes.

Lufkin vs. Thomas Jefferson at Houston, 2:30 p. m.—a weak choice of Lufkin—yet, very weak.

Highland Park vs. Odessa at Odessa, 2:30 p. m.—We don't think Highland Park can beat 'em but don't believe Odessa will win by any 12 points as they are saying in most quarters.

By HAROLD V. RATLIFF  
Associated Press Sports Editor  
Emmett Thomas Jefferson of San Antonio meets Lufkin's comeback kids at Houston tomorrow in the first game of the Texas schoolboy football semi-finals—and the critics are shaking their head over this one.

Quite positive they are about Saturday's tussle at Odessa between Highland Park of Dallas and undefeated, untied Odessa; Odessa is a decided favorite—but the critics are shaking their head over this one.

There is little reason for it but Lufkin is being rated a paper-edges selection in some quarters. The margin is about three points that is, if you take Lufkin, ride with Jefferson, and it's even.

Thomas Jefferson has given no indication of faltering. It was tied in early season by Laredo but has beaten some fine teams—Corpus Christi, Austin, Brackenridge (San Antonio) and Lamar (Houston). Lufkin, on the other hand, lost two close ones—to Tyler and to Orange.

But Lufkin has come on like the wind since that time. And because of its triple-barreled passing attack and grand running game probably will be the choice of more than half of the critics to edge Jefferson. This, despite the fact that Jefferson has a fine passing upset the previously unbeaten Long Island University Blackbirds, 47-43, Texas Christian and Southern Methodist completed their pre-Christmas holiday schedules last night, the Christians dropping their fifth straight game, 55-45, to North Texas State at Fort Worth, and the Methodists romping over Stephen F. Austin's Lumberjacks, 47-43, at Dallas.

Tomorrow night, Texas A. and M. and Rice enter the Houston All-College tournament along with such teams as George Peppardine of Los Angeles, Stephen F. Austin, Sam Houston State, the University of Houston, Texas Tech and North Texas State.

In other week-end games, Baylor tomorrow plays Eastern Kentucky State Teachers at Louisville, Peppardine of Los Angeles vs. the University of Houston, Rice vs. North Texas State, and Texas Tech vs. Sam Houston State.

Arkansas on Saturday meets St. Joseph's College at Philadelphia.

We hit four out of four last week but the odds are narrowing. Missing one then would still have left a good average. Missing one this week would wreck it. But here goes.

Lufkin vs. Thomas Jefferson at Houston, 2:30 p. m.—a weak choice of Lufkin—yet, very weak.

Highland Park vs. Odessa at Odessa, 2:30 p. m.—We don't think Highland Park can beat 'em but don't believe Odessa will win by any 12 points as they are saying in most quarters.

## Pampa Cagers Take Two of Three Games

Pampa teams were winners in two of the three independent basketball games played here last night at the Junior High Gymnasium.

The strong Pampa Boosters, beaten only once in four starts, took out the Kellon Independents, 38-15 and Lane Sales of Pampa won over Miami, 27-20.

Montgomery Chevrolet of Shamrock took a 22-31 thriller from the Modern Five.

## KPDN Will Broadcast Odessa-HiPark Game

Radio Station KPDN of Pampa will broadcast the Odessa-Highland Park semi-final football game from Odessa Saturday afternoon, with the pre-game color starting at 2:15.

The broadcast will be handled by Ves Box and Fred Kincaid and will be heard over a network of 19 stations.

## Give Him a WHIZZER for Christmas!

AMERICA'S NEWEST RIDING SENSATION

Makes Any Balloon-Tired Bike a MOTOR BIKE

125 MILES ON A GALLON OF GAS \$97.55

Read Pampa News Want Ads

Ladies' New Bicycles  
Columbia and Monarch

We are expecting 2 shipments of Men's Bicycles Before Christmas

ROY and BOB BIKE SHOP  
414 W. Browning

DOGGY GET-UP

There are 204 police stations, with a total of 21,650 officers and men, in London.

## Billy Conn Named 'Flop of Year' in Poll of Writers

NEW YORK—(AP)—Billy Conn's dismal showing against heavyweight King Joe Lewis from the opening bell of their championship fight to the very second he was clouted out in the eighth round last June earned the "Pittsburgh party boy" another title—"Flop of the year."

All told Conn received a total of 120 points on a basis of three for first, two for second and one for third. The writers had been asked to name the top three disappointments of 1946.

Conn's "landslide" overshadowed the fall "flops" of Ted Williams individually and the Boston Red Sox in general for their defeat by St. Louis Cardinals in the world series. Sugar Williams' weak hitting in the series was rated the second greatest disappointment—the splendid splitter being awarded 14 first place ballots and a total of 66 points.

The baseball Yankees and the Red Sox tied for third place with four first place votes and a total of 38 points, while Joe DiMaggio of the Yankees got fifth place with 16 points.

Back to football, the Oklahoma football Aggies got three first place votes and 15 points for sixth place, edging out the Texas Longhorn football team by one point. The Steers got only one first place vote.

Right behind Texas in eighth place was Alabama's football team, which collected 13 points and also one first place vote.

Bucky Young, highly touted Illinois player was in ninth, the Detroit football Lions got a 10th position and the Army-Notre Dame tie also disappointed a few writers.

Lufkin vs. Thomas Jefferson at Houston, 2:30 p. m.—a weak choice of Lufkin—yet, very weak.

Highland Park vs. Odessa at Odessa, 2:30 p. m.—We don't think Highland Park can beat 'em but don't believe Odessa will win by any 12 points as they are saying in most quarters.

## Louisiana Solon To Write Federal Bribery Measure

WASHINGTON—(AP)—Rep. Ed Hebert of Louisiana declared today Congress should drive "chislers and fixers" away from pro and amateur sports by making bribery of athletes a federal offense.

He told a reporter he will introduce bills to do this just as soon as Congress convenes Jan. 3—"and don't think penalties won't be tough."

Referring to charges that gamblers approached two New York backfield men before the Giants-Bears playoff for the National Professional Football league title last Sunday, Hebert said:

"This thing has got to stop. And the time to get this through is before the shock wears off."

One of his proposed bills will apply to the District of Columbia, the other to the rest of the nation. They will be patterned after the New York state anti-bribery law.

"The way I look at it," Hebert said, "sports have become big business and just as much a part of interstate commerce as cross-country trucking operations."

## Davidson Receives Wentworth Letter

LEXINGTON, Mo.—Cadet Wayne Davidson, son of Mr. and Mrs. W. M. Davidson, 310 Wilks has been awarded a college football letter and jacket at Wentworth Military Academy for his work on the Wentworth grid team last season.

The Wentworth team won six, lost two and tied one in the regular season, winning the Missouri Junior College title and second place in the Interstate Conference.

The award was made by Capt. E. P. (Chink) Coleman, director of athletics.

## Plainview To Have Harvest Bowl Game

PLAINVIEW—(AP)—Former high school college and service team players from Plainview and Petersburg will meet in a Harvest Bowl football game here Christmas Day with proceeds to be used for Jaycee civic projects.

The Plainview Jaycee team will be coached by Al Turner and the Petersburg American Legion ex-GI's by Bud Dean.

## Sooner Cagers Will Play Here

Ada, Okla., will send its strong basketball team to Pampa Saturday night to play the Pampa Harvesters, Coach Otis Coffey of Pampa said today.

Matching of the game fills Pampa's card for the week. The Harvesters played Childress Tuesday, play Kress here Friday and Ada Saturday.

The Pampa "H" team, which opened its season with a win over Childress, will play the Mobeile cagers in the first game here tomorrow night with the Pampa-Kress tilt due to follow.

Coffey also announced that the Harvesters had been officially accepted as one of the teams in the Dallas invitation tournament and that Pampa would play its first game next Thursday night at eight o'clock against an opponent yet to be named.

## Industry In Clover

In the Panama Canal Zone, a large industry has been built around the growing of four-leaf clovers, most of which are shipped to the United States.

A half million children are deserted, or left on doorsteps, throughout the world annually.

## BASKETBALL Results

By the Associated Press  
East Texas State 59, East Central (Okla.) 38  
North Texas State 55, Texas Christian 46  
Southern Methodist 52, Stephen F. Austin 47  
Southwestern (Okla.) 47, Southwest Texas 34  
Sul Ross 38, San Angelo 45

Your NASH Dealer  
Invites you to visit their modern and well equipped service department.

Let us help you with your auto worries.

- Prompt Service
- Free Estimate

BOYLES NASH CO.

Merry Christmas

PUMPKIN  
Fancy No. 2 1/2 can 19c

Pure Apple Jelly  
Bama, 12-oz. glass 25c

Prices effective Friday thru Tuesday.

Fruit Cocktail 37c  
Del Monte, 2 1/4 can  
Bisquick 25c  
20-oz. box  
Corn, Whole Kernel 17c  
Del Monte, 12-oz. can  
Sugar Peas 19c  
Del Monte, No. 2 can

FLOUR  
Gold Medal \$1.59  
25-lb. bag

CHEESE  
Longhorn cream LB. 49c

LARD  
White-it lasts LB. 25c

BACON  
Cured hams Good supply

ROAST  
Baby beef chuck LB. 35c

BISCUITS  
Oven-ready CAN 19c

SAUSAGE  
Pork, fancy LB. 39c

Gloves, Boss Walloper, pr. 29c

Vienna Sausage can 19c

Plum Pudding, Old Fashioned, lb. box 89c

Fruit Cake, Rum & Brandy, 2-lb. tin \$1.95

Dates, Fancy Pitted 7 1/4-oz. pkg. 35c

Carrots California golden 2 bchs 15c

Apples Fancy Wash'n Delicious 2 lb. 25c

WALNUTS  
Fancy, 1 lb. 39c

CANDY  
Peanut Brittle, 1 lb. 39c

SWEET POTATOES  
Fancy Porto Rican Lb. 9c

Grapefruit Texas, 10-lb. mesh bag 43c

Oranges Texas, 8-lb. Mesh bag 43c

EGGS  
Fresh country Dozen 39c

CELERY  
Large wrapped crisp Calif. 15c

LETTUCE  
Large solid head 11c

MODERN MARKET  
DELIVER FINE FOODS  
PHONE 1328 625 CUYLER

### NEW FACES IN CONGRESS

By NEA Service  
**WASHINGTON**—(NEA)—When Preston Peden was an Army captain in Europe during the war, he ran across former Congressman Victor Wickersham from his home state of Oklahoma making a quick trip and "shaking everybody's hand." Peden decided that when he got back to Oklahoma he would run for Wickersham's job. This year he did, and as a victor on the Democratic ticket, becomes one of the youngest of the new representatives.

Before entering the service, Peden, now 31, practiced law in Altus, Okla. He also served as attorney for the State Insurance Fund. His wartime Army travels took him through France, Germany, and into Czechoslovakia.

Peden plans to try for a seat on the House Agricultural Committee. He is an ardent admirer of Bernard Baruch. During his campaign, "whenever Baruch made some statement, I got up on the stump and said it too," Peden says. "It went over big back home." He is convinced the U. S. has to feed Europe if we are to avoid another war.

### On The Radio

Premieres for tonight—MBS, 7:30 another radio revival of "The Count of Monte Cristo," adventure drama with Carleton Young of the movies in the lead. To handle its broadcast from the Byrd Antarctic Expedition in replacement for Max Hill, forced by illness to stop off at Cristobal, Panama. NBC plans to use Alton Baskin, AP man with the party. Richard Hottel, CBS broadcaster, withdrawn from Moscow after being denied radio facilities by the Soviet, has arrived in Berlin, where he is doing some broadcasts, including one for 5:15 Friday and another in the 5-45 period Saturday.

**TONIGHT ON NETWORKS**  
 NBC—6:30 Dennis Day; 7 Henry Aldrich; 8 Eddie Foy in Music Hall; 9 Abbott and Costello; 9:30 Eddie Cantor.  
 CBS—7 Suspense and Jos Cotten;

7:30 FBI in Peace and War; 8 Dick Haynes Show; 8:30 Crime Patrol; 9 Frank Sinatra in Magazine Theater.  
 ABC—8:30 Prof. Quiz; 7:30 Town Meeting "World Disarmament"; 8:30 Sammie Kay Band; 9 Drama "War Is the Enemy."  
 MBS—7 Sound Off and Margaret Whiting; 8:30 Antonio Concert; 9:30 I Was a Convict.

**FRIDAY ON NETWORKS**  
 NBC—8:30 a.m. Devotion Classics; 1 p.m. Today's Children; 4:45 Front Page Farrell; 7:30 Alan Young Comedy; 10:30 Part IV of "Vanity Fair."  
 CBS—8:15 a.m. Oklahoma Roundup; 11 a.m. Kate Smith; 5:30 p.m. Kenny Delmar Jackpot; 8:30 Meredith Willson Time; 8 Ginny Simms Show.

ABC—10 a.m. Breneman's Breakfast; 2 p.m. Ladies Be Seated; 5:45 Allen Prescott Program; 7 Board of Missions Help; 8:30 The Sheriff.  
 MBS—9:30 a.m. Say It With Music; 11:30 a.m. Campus Saint, Columbia.  
 NBC—10:30 a.m. Today's Children; 1:30 p.m. The Merry Widow; 7:30 Spotlight on America.

### Pompan Purchases Auto Equipment

**FORT WORTH**—(Special)—Murray Everett Body, Pampa, was among the successful bidders for automotive equipment at a War Assets Administration non set-aside sale in Fort Worth last week. The awards have just been made.

Body purchased various types of motor vehicles for a total of \$1026.88.

Four hundred forty-three units with an acquisition value of \$292,599.76 were sold during the sale. Selling value, or return to the government was \$100,965.22. All merchandise had previously been offered to veterans of World War II and priority groups.

### Today's Schedule Of Redeployment

By The Associated Press  
 Two transports, carrying more than 1,900 service personnel, are scheduled to arrive today at San Francisco.

They are the USAT George Washington Carver from Honolulu with 689 troops, 126 government employees; and the La Grande Victory from Yokohama and Korea with 1,235 troops.

**TRAFFIC TOLL**  
 During the first six months of 1946, traffic accidents claimed the lives of 15,750 and injured 540,000 others in the United States.

### Tired Kidneys Often Bring Sleepless Nights

Doctors say your kidneys contain 15 miles of tiny tubes or filters which help to purify the blood and keep you healthy. When they get tired and don't work right in the daytime, many people have to get up nights. Frequent or scanty passages with smarting and burning sometimes shows there is something wrong with your kidneys or bladder. Don't neglect this condition and lose valuable, restful sleep.

When disorder of kidney function permits poisonous matter to remain in your blood, it may also cause nagging back-pain and energy, swelling, puffiness under the eyes, headaches and dizziness.

Don't wait! Ask your druggist for Doan's Pills, a stimulant diuretic, used successfully by millions for over 40 years. Doan's give happy relief and will help the 15 miles of kidney tubes flush out poisonous waste from your blood. Get Doan's Pills.

### 31 Free Xmas Presents!

EACH DAY DURING REG ONE NAME WILL APPEAR IN OUR AD... IF THAT PERSON WILL CALL AT THE LANORA THEATRE NOT LATER THAN JAN. 10, 1947, HE OR SHE WILL RECEIVE 1 MONTHS FREE PASS TO THE...

### LANORA, REX and CROWN Theatres

### TODAY'S Xmas Present

Go to **VIRON P. MILLER**

### OPEN 145 441 LANORA

TODAY Thru SAT. Features at 1:45 3:38 5:41 7:44 9:47

It's WISE to see it!  
 It's FOOLISH to miss it!

### THREE WISE FOOLS

Starring **Margaret O'BRIEN** with **LIONEL BARRYMORE**, **LEWIS STONE**, **EDWARD ARNOLD**, **THOMAS MITCHELL**

PLUS... "Thrills of Music" Sport Reel NEWS

### OPEN 145 304 BOB REX

LAST DAY (THUR.) Features at 1:45 3:14 4:53 6:32 8:11 9:50

Starring **SIGNE PRESTON**, **FRANK FOSTER**, **JOHN SHEPPERD**

### STRANGE TRIANGLE

Starts Fri. **SUNSET CARSON** in "RED RIVER RENEGADES"

### OPEN 145 251 CROWN

TODAY and FRI. Features at 2:00 4:00 5:57 7:53 9:45

**DOROTHY McGUIRE**, **GEORGE BRENT**

### "THE SPIRAL STAIRCASE"

PLUS... "Birds Make Sport" and "Pardon My Terror"



THREE GROUPS OF **WOMEN'S DRESSES** REDUCED TO **\$4.00 and \$5.00** BALCONY

**SHOE DEPARTMENT BARGAINS!**  
 Women's House Slippers ..... 1.00 and 2.00  
 Women's Dress Shoes ..... 1.00 and 2.00  
 Women's Play Shoes ..... 1.00 and 2.00

**Aluminum ROASTERS**  
 Reduced to Clear **2.00** BASEMENT

**MEN ONLY!**  
 200 PAIR OF 51 GAUGE NYLONS ON SALE **FRIDAY MORNING**

**"YOU SEW IT" DRESSES FOR GIRLS**  
**50c COMPLETE**

# PENNEY'S Bargains For Christmas

DRASTIC REDUCTIONS ON WINTER GOODS TO HELP YOU STRETCH YOUR CHRISTMAS DOLLARS!

- CHILDREN'S SNOW SUITS ..... \$3.00-\$5.00
- CHILDREN'S COATS ..... \$5.00
- TEEN COATS ..... \$8.00
- TEEN SUITS ..... \$8.00
- CHILDREN'S FUR COATS ..... \$10.00
- CHILDREN'S SWEATERS ..... \$1.00
- INFANTS' BLANKETS ..... 50c-\$1.00
- WOMEN'S MILLINERY ..... 50c-\$1.00

- Women's Hankerchiefs Plain and floral prints **5c and 10c**
- Chenille Bedspreads Twin and double **\$9.90**
- All Xmas Cards Reduced to **50c box**
- Women's Head Scarfs **50c and \$1.00**
- Costume Jewelry **50c to \$4.00**

**REDUCED**

**BOYS' FINEGR TIP COATS**  
 Wool Fleece—8-18 **\$13.00**

**REDUCED!**  
 OUR ENTIRE STOCK OF WOMEN'S, MISSES' AND CHILDREN'S **MITTENS**  
**25c to 2.00**

- BOYS' DEPARTMENT MAIN FLOOR**
- Boys' Pile Lined **COATS** **13.00**
  - Boys' Felt Dress **HATS** **25c**
  - Small Boys' **SPORT COATS** **5.00**
  - Melton Cloth **PEA COATS** **6.90**
  - Boys' Washable **JIMMIES** **1.00**
  - Boys' Leather Trimmed **JACKETS** **6.90**
  - Boys' Washable **JACKET SUITS** **2.98**
  - CROSLY 5-TUBE TABLE MODEL **RADIOS** **25.00**

- Boys' Wool and Part Wool **SWEATERS** **1.98**
- Small Boys' Finger Tip **COATS** **8.00**
- Boys' Part Wool **ROBES** **5.00**
- BOYS' **GYM SHORTS** **50c**
- Boys' Winter **CAPS** **98c**
- Boys' Short Pant **SUITS** **5.00**
- Boys' Long Sleeve **POLO SHIRTS** **1.29**

- MEN'S FINGER TIP COATS** ALL SIZES — BROWN AND BLUE ..... **\$15.00**
- MEN'S OVERCOATS** OUR ENTIRE STOCK REDUCED TO ..... **\$25.00**
- MEN'S WINTER CAPS** ..... **98c**

**REDUCED!**

- COFFEE TABLES
- END TABLES
- COCKTAIL TABLES
- LAMP TABLES

**10.00 AND 12.00** BASEMENT

**REDUCED!**  
 Boys' All Wool **MACKINAWS**  
 Several colors in most sizes and styles. **6.90**

### Truman Reaffirms U.S. Recognition Of Chinese Nationalist Government

WASHINGTON—(AP)—President Truman reaffirmed United States recognition of the Nationalist Government of China yesterday and said this nation will persevere in its policy of assisting the Chinese people to "peace and economic recovery."

In a statement clarifying United States policy toward China, the President said American forces have been reduced from 115,000 to less than 12,000.

"It is a matter of deep regret that

### Low Down About Rotarians Is Revealed at Meet

The well known low down on their fellow members was given yesterday noon during the weekly meeting of the Pampa Rotary Club, held in the Palm Room, City Hall.

"Club Relations and Club Fellowship" was the title of the program under the direction of the Rev. Douglas Carver. He requested several men to rise and give out what they knew about various members of the club. No one was skipped. Good and bad points of the members were expressed and resembled the proper ratio in quantity of orchids to onions. Members of the committee said the next time a program of this nature would be used the files of old newspapers, police records, and records would also be checked. Word then seeped around that several members are considering accepting positions out of state.

In a more serious vein J. P. Wehring spoke briefly on the celebration of Christmas and pointed out that wishes of peaceful Christmas from now on can and will be experienced by the entire world. He told the club that this is the time of year when all men put aside adverse thoughts and think only of the kindly deeds they can do for their fellowmen.

"During the program a collection

### Athlete's Foot Is Common Year Around

AUSTIN—The common disease, popularly known as athlete's foot, is said to be the third most common disease seen by skin specialists during the summer, and the fifth most common disorder in winter. It is due to a little mold-like growth or fungus which thrives best where there is moisture and warmth. Therefore the feet make an ideal place for the growth of this germ.

"To have athlete's foot, the infection must be gotten either directly or indirectly from someone for clothing was taken for a local school. The 536.45 will be used to buy clothing for several children who are unable to attend school because of the lack of outer garments to keep them warm."

By a unanimous vote the club decided to dispense with both meetings that will fall on Christmas and New Year's Day.

Rotary President Irvin Cole presided at the business meeting.

### Stork Brings Girls Score Still Tied

KANSAS CITY—(AP)—Two expectant fathers, Owen R. Davison and G. E. Harvey, compared notes to cool their nerves while waiting outside the hospital delivery room. They discovered: Both had sons aged 5 and 3, and both wanted the third child to be a daughter.

Read Pampa News Want Ads

### I'M GONNA LET HIM HAVE IT! HE'S ONLY GOT DAYS LEFT TO BUY MY CHRISTMAS PRESENT AT - 4



**Expert washing, polishing and waxing, also tire and battery service.**  
**McWilliams Service Station**  
 424 S. Cuyler Phone 37

**Cadillac Ambulance Service**  
 Phone 400  
**Duenkel-Carmichael**

**PAMPA MONUMENT CO.**  
 Ed Foran, Owner  
**Cemetery Memorials**  
 601 E. Harvester Phone 1152

Because of the seriousness of the problem and the importance of a solution, the President said, Gen. George C. Marshall "has remained at his post even though active negotiations had been broken off by the Communist party." The President said the United States stands "ready to help China as she moves toward peace and genuine Democratic government."

The President insisted that the plan for political unification agreed to last February is "sound."

"The plan for military unification of last February has been made difficult of implementation by the progress of the fighting since last April," the President continued, "but the general principles are generally sound."

The United States has recognized the sovereignty of China, the President said, by recognizing the National Government of the country. "We continue to hope that the

"At peak strength a year ago we had some 113,000 soldiers, sailors and Marines in China," the President asserted. "Today this number is being reduced to less than 12,000 including some 2,000 directly concerned with the operations of executive headquarters and will be further reduced to the number required to supply and secure the American personnel of executive headquarters and the airfield and stores at Asingtau."

Commenting that much has been said of the presence of American troops in China he asserted that relatively large forces were needed during the year.

"No one could prophesy in advance how well the Japanese forces in China would observe the surrender terms," he said.

The President said the American government believes now as it did

**RHYMES OF REASON Words and Music**  
 by ELMER

WHAT AILS ME DOCTOR—TELL ME, DO! A SHOPPING PROBLEM, MRS. BLUE THIS REMEDY WILL DO FOR YOU! IT PAYS TO BUY CLOVER LIQUOR

**SHOP HERE AND SAVE!**

**817 Clover Package Store**  
 PAMPA, T. ELMER FRANCIS TEXAS PHONE 1870

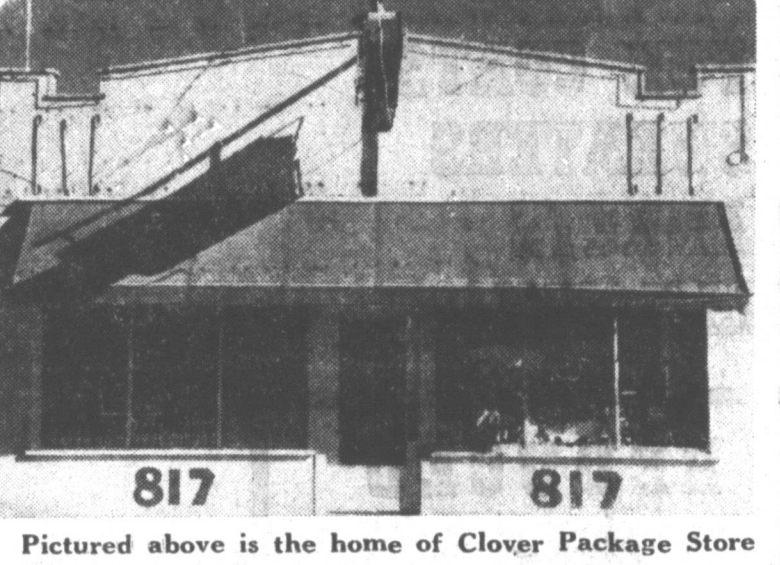

Pictured above is the home of Clover Package Store

**NATIONALLY FAMOUS BLENDED WHISKIES**

**THREE FEATHERS, 5th . . . 3.75**  
**IMPERIAL, 5th . . . 3.35**  
**PM, 5th . . . 3.35**  
**PRINCE GEORGE, 5th . . . 2.49**

**AMERICA'S BEST FROM . . . NATIONAL DISTILLERS**

**Sunny Brook, A Blend Hill and Hill**

**SCOTCH All Popular Brands Popular Prices**

**KENTUCKY BOURBONS BOTTLED IN BOND**  
 OLD GRANDAD  
 OLD TAYLOR  
 CEDARWOOD  
 FRASER-GORDON  
 OLD OVERHOLT RYE  
 WATERFILL-FRASIER  
 OLD LANCASTER

**DOMESTIC CHAMPAGNES AND WINES**  
 SWEET AND DRY  
 LARGE STOCK  
 NATION'S BEST

**PACKAGES BEAUTIFULLY GIFT WRAPPED**

**SPECIALS!**

- Dry Martini, 5th . . . 1.00
- Vodka, 80 proof, 5th . . . 1.95
- Old Southern Host, pt. . . 50c COCKTAIL
- Cognac, Moneret, 8.50 val. 5.50

**SPECIALS!**

- Imperial Whisky, pint . . . \$2.10
- Philadelphia, 5th . . . \$4.15
- Kinsey, 5th . . . \$4.15
- Rippling Brook, 5t . . . \$2.35
- Private Stock, pint . . . \$1.75
- Jasper Cream, pint . . . \$1.25
- Cedar Brook, pint . . . \$2.10
- Oak Grove, pint . . . \$1.75
- Kentucky Cardinal, pint . . . \$1.75
- Sun Flower, pint . . . \$1.69
- Mr. Boston Rocking Chair, 5th . . . \$3.15
- Dayton Club, 5th . . . \$2.89
- Mt. Vernon, 5th . . . \$3.69
- Mt. Vernon, pint . . . \$2.19
- King's Treasure, Scotch Blend, 5th . . . \$1.95
- Hardwood Green Label, 5th . . . \$5.95
- Tuxedo, 1/2 pint . . . 50c
- Manhattan Club, pint . . . \$1.25
- Gary-Eddy, 5th . . . \$3.65
- Brandy, 5 years old, 4-5 pint . . . \$1.95
- Imp. Merito Brand, \$6.00 value, 5th . . . \$4.95
- Orange or Mint Gin, 1/2 pint . . . 50c
- Rum, 4-5 pint . . . \$1.00
- Rum, 5th . . . \$1.95

**SHOP CLOVER AND SAVE**

Imported **SHERRIES! PORT WINE!**

**WINE**  
 1/2 gal. 20% \$1.85

**WINE 13%**  
 5th 25c

**GOLD MEDAL PORT**  
 Wine 20%, 5th 69c

**CANADIAN WHISKIES**

- CANADIAN CLUB
- SEAGRAM'S V. O.
- HARWOODS

**CLOVER PACKAGE STORE**  
 Across Street From Six's Pig Stand, T. Elmer Francis Phone 1870

**VICTIM**

I'VE TRIED AND TRIED, VIC! BUT MY LEGS ARE NUMB OR SOMETHING, I CAN'T FEEL ANYTHING IN THEM.

YOU WILL, TACKY, KEEP YOUR CHIN UP!

JUST TAKE IT EASY, TACKY, AND I'LL TAKE CARE OF EVERYTHING! YOU'RE GOING TO BE FINE!

HONEST, VIC?

HOPPE TO DIE, TACKY!

**WASH**

AH, THIS IS EVER ONE SAY THAT, MR. MCKEE! I'VE BEEN COUNTLESS! ODD THO, YOUR FACE SEEMS VISIBLY FAMILIAR!

MUST BE, WELL, ANYWAY IN BEHALF OF MCKEE INDUSTRIES AND MYSELF, I WELCOME YOU TO OUR CITY!

TANK YOU ANYWAY I'VE GOTTA GO, DO NOT LIKE LIKE DA SURLY OLD CRAB I HAD EXPECTED!

AHEM... I'LL NEVER FORGIVE MYSELF FOR UNWITTINGLY CREATING THE WRONG IMPRESSION ON YOU, FRANKLY THO, I WAS NOT ANXIOUS TO SELL!

MAYBE I FORGOT YOU! SEEMCE I BUY A HATS THAT SUIT ME JUST AS WELL, SO EVERYBODY HAPPEN! NO?

**FRIDAY**

YOU'RE RIGHT! IT'S NOT OUR BRAND, SOMEBODY PLANTED STOLEN CATTLE ON OUR HOMESTEAD, TRILBY!

SOMEBODY? WE KNOW IT'S MCKEE'S TRICK!

HE WANTS AN EXCUSE TO RUN US OFF OUR LAND AND HE WON'T GIVE YOU A CHANCE TO DEFEND YOURSELF!

THERE'S ONE WAY I CAN DEFEND MYSELF!

DAVE!

THERE'S DAVE'S PLACE, RYDER, WE'LL PROBABLY FIND YOUR CAT HERE NOW!

YOU SEEM PRETTY SURE, MCKEE!

**ALLEY**

DOUGH, EH? WHAT'S YER ANGLE?

CARRY MOOCH GOLD... WITH YER, WE GO FAR FROM HERE PAST, BO?

WE DO FOR GUNS AND MOUNTS?

HARDWARE IN THE OFFICE!

PLANTY NAGS A LIVERY STABLE -- SAY, POP?

NO TROUBLE FOR SMART PEOPLE!

IT'S THE DEAL WE'VE BEEN LOOKING FOR!

STRONG BOY-- MAKE WITH TH' MUSCLE!

**PENNY**

I MUST FEEL JUST TERRIBLE ABOUT THE WAY BRUZ IS ACTING, PENNY!

I, WHY?

DID YOU NOTICE THE NEW GIRL, HE LUGGED TO THE HOP LAST NIGHT?

IF YOU MEAN THE ONE IN THE IMITATION LEOPARD JACKET...

THE CHIFFON SCARF WITH THE RAINESTONE CLIP, THE FUR TRIMMED BOOTS AND THE PEARL EDGED COMBS...

NO, I DIDN'T PARTICULARLY!

**FRECKLES**

IT IS MY HONOR TO PRESENT TO SHADYSIDE HIGH SCHOOL THIS PAINTING OF...

HILDA GRUBBLE!

GOSH, HILDA, MR. FROST PAINTED YOUR PICTURE!

GOODNESS, YOU COULD KNOCK ME OVER WITH A FEATHER, I MEAN YOU REALLY COULD!

IT'S THE VERY FIRST I KNEW I LOOKED LIKE PRISCILLA ALDEN, I MEAN REALLY!

**BOOTS**

WELL, FOR GOODNESS SAKE! COME INSIDE, I WANT YOU TO MEET BOOTS, ROD'S WIFE!

WELL...!!

HM-MMM!!

SCOTS, THIS IS KITTY CORBON, AN OLD SORORITY SISTER OF MINE! ONE OF MY OLDEST AND BEST FRIENDS! I HAVEN'T SEEN HER IN AGES!

KITTY, THIS IS BOOTS RUGGLES!

HLO!

**LIL ABNER**

AH GOT HORRIBLE NEWS TO YOU, DUE TO CIRCUMSTANCES BEYOND OUR CONTROL, TH' BOYS' IS GONNA KNOCK OFF LIL ABNER.

CUT OFF IN TH' FIRST FLUSH! GONNA KNOCK OFF HOOD??

AM IS SPOSED T' HAVE IRON SELF-CONTROL... BUT, LOOK AT ME!! BAWLIN' LIKE A FATHERLESS CHILE!!

FAREWELL, SWEET ABNER!

ONE MOMENT, POLKS, T-HAR?

IS SOME HOPE??

YO MEANS TH' BOYS MIGHT NOT KNOCK HIM OFF??

OH, THEY'LL KNOCK HIM OFF ALL RIGHT -- BUT WE ALL STANDS T' CLEAN UP \$100,000.00 ON TH' DEAL!!

WIPAY? HAVEN'T YOU GOT TO LIL ABNER?

ALLUS HED FAKED ABOUT SOMETHIN'?

WELL, \$100,000.00!

# TEXAS POLITICS CURVES TO RIGHT; JESTER'S NAME DOMINATES SCENE

By DAVE CHEAVENS  
Associated Press Staff

Politics curved toward the right in Texas in 1946. The national swing away from Roosevelt liberalism dominated in other states by Republican party victories made itself manifest by an internal flip-flop of Democratic sentiment in this one-party state. The sharp turn down the Roosevelt road in 1944 followed a party split at the May convention that year.

It was followed by the fight to control the presidential electors and the victory for those who wanted to go along with the national administration.

This faction got firm hands on the party machinery and many of the old wheelhorses were at least temporarily muscled out of the traces.

Now they and some new ones are back in. The Democratic party in Texas—at least a big majority of it—is on

the "people's path" proposed by the Governor-elect, Beauford H. Jester of Corsicana. He will become governor in January, and the old system under which the governor was the party organization's titular leader has been restored.

The next two years will see the party machinery directed by the friends of the governor. The situation following the September, 1944, convention was unprecedented in Texas politics. Gov. Coke R. Stevenson was on one side of the fence, and the party organization under Harry L. Seay was on the other. There was not even token cooperation.

Jester emerged as the big name in Texas politics in 1946. Insisting he was following a path that was midway between extremes to the right and left, he overcame a big field in the first primary to lead the ticket substantially.

While Jester's was the big name, that of Homer P. Rainey, the man he overwhelmed in the run-off, got most of the publicity. All the candidates in the first primary saw to it that they turned out to be one of the bitterest campaigns in the political history of a state where name-calling and labelling of opponents has long been routine. What the candidates would not say about each other, their friends were glad to fill in.

Jester also campaigned along the person-to-person handshaking route that has led many a candidate before him to high office. Genial and affable, he had many friends over the state before he went into politics as railroad com-

missioner in 1942, and he has added thousands to the list since. His victory over Rainey was clear cut and he need it down by taking absolute control of the party's committee at the San Antonio convention. Persons who had been identified with the extremes which he did not think could parallel his "people's path" were shoved to one side.

Rainey has completely dropped out of the Texas picture. He will go back to the field of education. His parting admonition to his friends in Texas was that they keep alive an active minority to help give balance to the one-party state.

There has been signs that they will seek to do so, but no outstanding leader has yet emerged to spearhead this group.

With 1946 water under the bridge, politically-minded persons have their eyes on 1948.

That's the year the Senate seat now occupied by W. Lee O'Daniel becomes vacant. Will O'Daniel run again? Will Stevenson seek the office? Will former Governor James V. Allred? Will Rep. Lyndon Johnson? Will Jester?

Those are questions uppermost in the minds of those with stake in politics. The events of 1947 will have much bearing.

Another development of 1946 came in the election of two young men, both World War II veterans, to the posts immediately below that of governor.

Price Daniel of Liberty, former speaker of the house, and Sen. Allen Shivers of Port Arthur were elected attorney general and lieutenant governor respectively.

The office of attorney general, especially between sessions of the legislature, is of great importance. The lieutenant governor has tremendous influence on legislation.

Both Daniel and Shivers are politically ambitious, and are men to watch in future campaigns.

Likewise to the legislature the voters will send dozens of young war veterans out to make political names. They will bear watching, too.

## OUR BOARDING HOUSE... with... MAJOR HOOPLE



**New Membership Obtained by TCU**

FORT WORTH—Texas Christian University is the first Southwest university to be elected to membership in the Association of Urban Universities, President M. E. Sedler, reports.

The association was founded in 1914, "to study problems of special interest to urban universities, including such items as adult education, university extension and community services."

Read Pampa News Want Ads

A Yemen, part of the Arabian Peninsula.

Q—How long would it take a rocket ship to reach Venus?

A—Scientists have estimated about 500 days. Venus is 67,000,000 miles away.

crains who live outside of Fort Worth (6) other students in their junior or senior years in college who rank in the upper bracket scholastically.

**TCU Enrollment Classifications Set by Officials**

FORT WORTH—Six classifications of prospective students may apply for admission to TCU for the spring semester, opening Jan. 27, Dean Jerome Moore, reports.

**John F. Studer Attorney At Law**

First National Bank Bldg. Room 12 Phone 590

Q—What was the origin of the term lobbyist?

A—It came about through meetings between legislators and citizens in the entrance lobbies of legislative buildings. Entrance lobbies are open to the public, while legislative chambers are not.

**MAGNETO REPAIRING**  
All Work Guaranteed  
RADCLIFF BROS. ELECTRICAL CO. PAMPA

Q—How many locks does an average household contain?

A—150, says the Encyclopedia Britannica. About 50,000,000 locks are produced in the world each year.

**LUMBER**

Our stock of lumber for framing and sheathing is fairly good at the present time. We would like to furnish you with all we can.

Q—Of what nation is San'a the capital city?

**PANHANDLE LUMBER CO., Inc.**  
formerly HOUSTON BROS., Inc.  
Phone 1000 420 West Foster

**LOANS \$5 to \$50**  
PLAINS FINANCE CO.  
Room 8, Duncan Bldg. Ph. 1208

**COUGH-BRONCHITIS**

**SIPTOL (PLAIN)**

Gives you instant relief to a stuffed-up head-cold and cough, throat irritation and hoarseness due to a cold. Siptol loosens the phlegm in the nasal and bronchial tract, and makes breathing easier and checks excess coughing.

**GET SIPTOL TODAY**  
Supplied in Two Forms  
Plain—With Ephetidine  
CRETNEY DRUG CO.

**More Comfort Wearing FALSE TEETH**

Here is a pleasant way to overcome lower plate discomfort. FASTERTEETH improved powder, spritzed on upper and lower plates holds them firmer so that they feel more comfortable. No gummy, sticky taste or feeling. It's alkaline (non-acid). Does not sour. Checks "plate odor" (denture breath). Get FASTERTEETH today at any drug store.

**SOUTHERN CLUB**  
Presents  
**VIC DIAZ**  
and his  
**SEXTETTE**  
Featuring  
**DON JOSE**  
At the Guitar  
Singing Your Favorite  
Spanish and American Ballads  
Admission: 75c per person—Tax included  
**SUNDAY NITE, DECEMBER 22,**  
AND  
EVERY SUNDAY NITE

**Three Pampa Veterans Buy Surplus Properly**

FORT WORTH—(Special)—Industrial machinery, electrical equipment and supplies as well as machine tools and chemicals found a ready market among Texas veterans according to George Klapp, chief of the Capital and Producers Goods Division of the Fort Worth War Assets Administration office.

Three Pampa veterans shared in awards announced Tuesday. John A. King, 835 W. Francis St., certified 3-19-46 obtained one used Kohler electric plant for \$67.50, located at Camp Berkeley, Abilene; J. W. Lemons, Box 940, certified 9-28-46, two used portable electric power plants, at \$12 each, located at Pampa AAF; while R. W. Prock, 1320 Duncan, certified 11-23-46, purchased a used Clark truck type tractor for \$317.63, located at Childress AAF.

The Tasmanian wolf is striped like a tiger, has a tail like a rat, is a relative of opossums, and is not a wolf at all.

**FOR A Merry Christmas DINNER**

**WALNUTS** BRIMFULL, Fancy 41¢  
Extra Large Lb.

Prices Good FRI., SAT., MON. & TUES. Dec. 20, 21, 23 & 24

<b>COCOA</b> Hershey's 8-oz. box 9c	<b>PEAS</b> No. 2 can 12c	<b>FRUIT COCKTAIL</b> FANCY RED & WHITE No. 2 1/2 can 38c	<b>Grapefruit Juice</b> Red & White No. 2 cans 25c	<b>PEACHES</b> Red & White No. 2 1/2 Heavy Syrup 31c
<b>RAISINS</b> Brimfull 2-lb. pkg. 49c	<b>POPCORN</b> 2 Large cans 29c	<b>HOMINY</b> No. 2 1/2 can 15c	<b>CEREAL</b> Red & White 10 Assorted pkgs. 23c	<b>APRICOTS</b> Fancy Whole No. 2 1/2 can 29c
<b>PUMPKIN</b> BRIMFULL No. 2 1-2 can 19c	<b>OATS</b> Quaker, large box 25c	<b>MINCE MEAT</b> Red & White Large jar 25c	<b>CORN STARCH</b> RED & WHITE 1 lb. pkg. 9c	<b>RINSO AND LUX FLAKES</b> Box 34c
<b>SALAD DRESSING</b> SUNSPUN 8-oz. jar 20c	<b>SUGAR</b> 5 lbs. Cane 44c	<b>CELERY</b> CALIFORNIA GOLDEN HEART, STALK 11c	<b>PORK ROAST</b> NICE AND LEAN Pound 35c	<b>SAUSAGE</b> BULK—HOME MADE Pound 35c
<b>APPLES</b> DELICIOUS, 3 POUNDS 27c	<b>YAMS</b> 3 lbs. 25c	<b>POTATOES</b> RED McCLURE 10 LBS. 23c	<b>BEEF ROAST</b> CHUCK OR ARM Pound 33c	<b>Hams &amp; Bacon</b>

**Gift Luggage**

We have just received a shipment of fine luggage made by Singer Brothers.

Men's two suiters made of the finest top grain British brown leather, also men's companion case to match.

**8 SETS LADIES' AIRPLANE LUGGAGE**

The very finest made... this consists of a 21 inch wardrobe case and a 21 inch overnight case.

If you are looking for quality luggage, look this luggage over, compare quality with other luggage and you will agree it's tops.

**PAMPA PAWN SHOP**  
117 S. Cuyler Phone 2102

**H. & B. GROCERY and MARKET**  
220 N. West, Pampa, Texas

**COX GROCERY & MARKET**  
1808 Alcock, Berger Highway

**PAMPA FOOD MARKET**  
318 S. Cuyler, Pampa, Texas

**GEORGE ADAMIE GROCERY**  
Phillips Plant, Route 2

Friday  
Thursday  
Tuesday

**FOOD STORES**

**RED & WHITE**

**FOOD STORES**

Quantity Nights Reserved

# Gift Shoppers Guide-to Better Buys



## 2 BIG FLOORS

Open Evenings Until 9 p. m.

**FINAL CLEARANCE**  
Our entire stock of women's fall and winter **COATS AND SUITS**

**1/2 PRICE**

\$25.98 Value	\$12 <sup>99</sup>
\$35.98 Value	\$17 <sup>99</sup>
\$25.50 Value	\$12 <sup>75</sup>
\$32.50 Value	\$16 <sup>25</sup>

Buy your Fall and Winter Coat and Suit now at this tremendous saving. Shop early for best selection!

### Pre-Christmas Values For Friday Only

**Boys' Sanforized Blue Denim OVERALLS**  
Made of heavy 8-oz. denim, double stitched throughout. **\$1.98**  
Sizes 4-16. (Downstairs Store)

**CHENILLE BEDSPREAD**  
Former values of much higher priced spread. (Downstairs Store) A close-out value at **\$5.00**

**WOMEN'S HOUSESHOES** One group only. Regular \$2.29 and \$2.49 felt houseshoe in wine and oxford gray. **\$1.99**  
A perfect shoe for your wife or mother

One group in assorted colors—regular value to **COSMETIC KITS** **\$4.00**  
Plus Tax

### New Shipment of LORRAINE Underthings!

Just in time for Christmas shopping.  
Gowns \$1.50 to \$2.49 Slips \$1.69 to \$1.98 Panties **85c**

Lace trim and tailored styles in almost all numbers.  
**One Group of Children's Cotton and Rayon PANTIES** **\$1.00**  
Values to 49c each. To close out 5 for

Some half elastic and many with elastic all round.  
**OVERNIGHT CASES** **\$7.00**  
One group in assorted patterns—regular value to \$12.98. To close out Plus Tax

## a Gift for THAT MAN!



**LEATHER JACKETS**  
In capeskin, horsehide, goatskin and pony—in a wide assortment of colors. **15.98 to 35.00**  
Sizes 34-46



**MEN'S ALL WOOL ROBES**  
In blue and maroon with contrasting piping trim. A special value at **9.50**  
Sizes S - M - L



**MEN'S SOCKS**  
Always a welcome addition to any man's wardrobe. A new shipment just received—all colors. **49c pair**

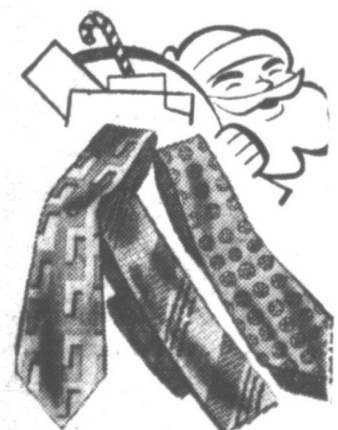

**TIES**  
In rayons, wools and mixtures—in bright dashing patterns and mild subdued ones. The perfect Christmas gift. **94c to 1.35**

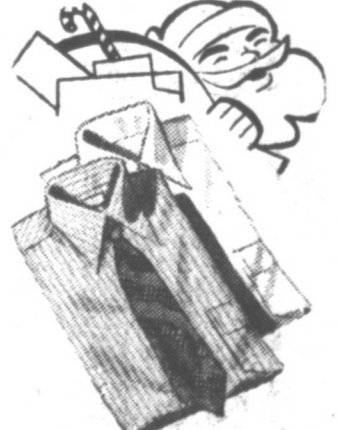

**DRESS SHIRTS**  
In solid colors and in dashing stripes—blues, browns, greys, tans, greens and a few whites—14 to 17. **2.00 to 2.98**



**DRESS HAT**  
A genuine fur felt in a famous "Self-Conforming" Resistol — will put the finishing touches to a man's wardrobe. All shades and sizes. **10.00**



**PAJAMAS**  
In solid colors and in stripes—broadcloth, jacquard rayons and in outing. Sizes A-D. **3.98 to 8.50**



**BELTS, SUSPENDERS, GARTER'S**  
Always acceptable—always welcome—a wide assortment in the famous Hickok brand. **1.00 to 2.50**



**SPORT SHIRTS**  
For the outdoor man—there is nothing more welcome—bright plaids and beautiful solid colors to match any ensemble. **3.49 to 5.98**

### Downstairs Store

**LARGE THIRSTY CANNON TOWELS** in solid white and with contrasting trimming 75c - 89c  
Wash cloth to match 17c

**48 x 68 TABLE CLOTH** in beautiful floral and Indian designs 1.98

**BOXED LUNCHEON SETS**, 4 napkins and 1 table cloth. Assorted patterns 2.98 and 3.29

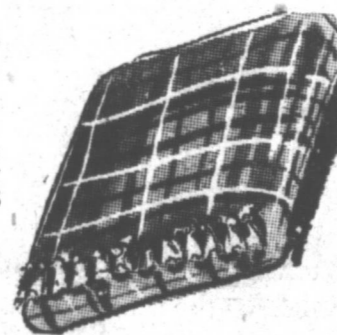

**CANNON GUEST TOWEL SETS**, attractively boxed guest towels 2.98  
**25% WOOL COLOR COVER**, jacquard blanket, individually boxed with wide satin binding, assorted colors. 6.98  
**100% WOOL WELWYN**, by Nashua. Truly a blanket of worth in rose, winter rose, blue, green, cedar and peach. 13.95  
**CHENILLE SPREADS** in heavy tufted chenille in solid colors or with contrasting designs, full bed sizes. 9.00 to 15.98



### CHRISTMAS BONNETS

In saucy satins and fancy braids in the latest spring of '47 fashions.

**\$4.98 to \$7.98**

With each purchase of one of these new bonnets we offer a beautiful hat box free of charge.

### GIFT SUGGESTIONS FOR THAT ONLY ONE



**CHENILLE ROBES**—  
In maize, aqua, peach, pink and blue. Sizes: 12-20, 38-52. Toasty warm and practical. Wear for many months with so little care. **\$5.98 to \$13.98**

**GOWNS**—  
In regular and extra sizes up to 52. Lace trim and tailored styles. In colors of maize, tearose, white and in white with floral print. **\$2.98 to \$5.98**

**SLIPS**—  
In satin, knit, and in crepe. Lace trim and tailored styles. Many with embroidered trims. In blue, black, tearose and white. All sizes. **\$1.65 to \$3.98**

**PANTIES**—  
Make such a practical gift and we have a wide assortment by Phil Maid, Lorraine, Southern Maid, College Maid, and other famous brands. **55c to \$1.47**

**WOMEN'S DRESSES**—  
Black shimmering crepe sparkling with glittering sequin trims or tailored styles that just fit the figure. A dress for any mood or occasion can be found in our large stock. Sizes: 9-15, 10-16, 38-52. **\$5.00 to \$19.98**

**SPRING COAT OR SUIT**—  
She will surely appreciate a new spring coat or suit by Mary-Lane or Betty Rose. All 100% wool and in the latest fashion. **\$24.98 to \$34.98**



Open Evenings Until 9 p. m.



Open Evenings Until 9 p. m.

# MAKE THIS A WHITE CHRISTMAS



## TABLE and CHAIR SET



Sturdily built of fine hardwood, in a choice of handsome finishes. Table and two matching chairs.

Christmas Special **298**

## Children's ROCKERS



Just right for little folks. Handsome finish, similar to one shown above.

Now Only **\$198**

## ALL-METAL SIDEWALK BIKE

Wins with the kids, hands down! Tubular steel, bright lacquer finish, ball-bearing mechanism.

Another White Christmas Value **\$1795**



## CUDDLY ANIMALS

Many adorable kinds. FROM **69¢**

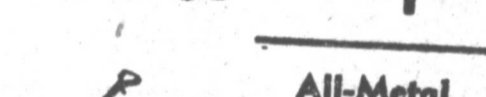

## All-Metal Toy Wagon

It just isn't Christmas without a wagon! We have larger sizes, too. ONLY **\$129**



## ROCKING HORSE

Just right for little folks. Handsome finish, similar to one shown above. Now Only **\$198**

## STAKE WAGONS ALL-PURPOSE CONVERTIBLE

A Value Sensation!

Every youngster wants one! All-steel chassis, tongue and wheels, rubber tires, strong hardwood bed and stake sides, removable to make it a speedy coaster.

Regular \$14.95 Special **\$1295**

SORRY, BUT AT THIS PRICE, NO PHONE OR MAIL ORDERS

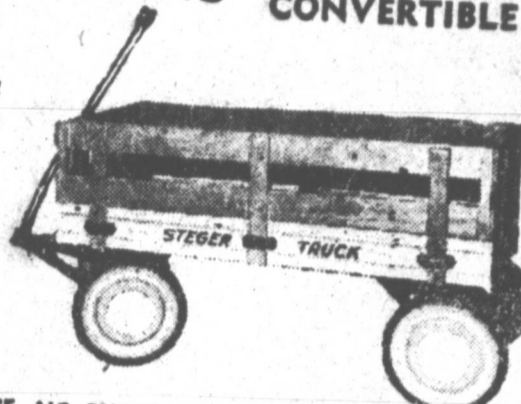

## NEW! JET-MOBILE

A streamlined all-metal racer that will thrill any youngster. But hurry to White's to get one!

Was 7.95 Christmas Special **\$595**

## Do ALL YOUR SHOPPING AT WHITE'S

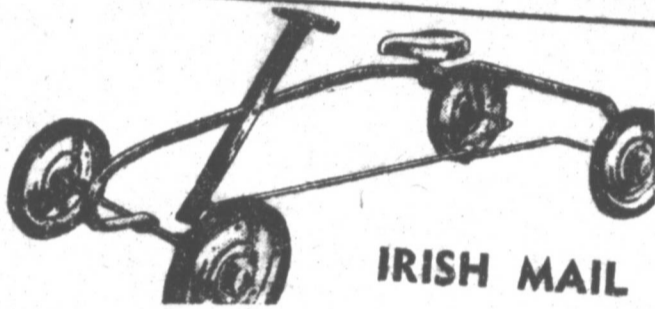

## IRISH MAIL

The speedy push-pull racer that has been a favorite for years. All-metal, rubber tires, adjustable seat, bright red finish. **\$795**

## SEA BATTLE!



Thrills! Action! Torpedoes from sub blow up battleship. Even this one reassembles quickly, safely. A Toy for Lots of Fun **98¢**

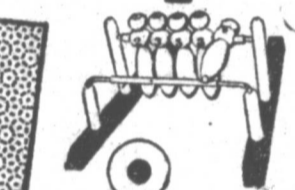

## BOWLING SET

Complete in one unit. Pins can't get lost. A real game of skill. FUN FOR ALL **98¢**

## CATA-BO!

JUST PRESS the TRIGGER and... WATCH IT GO!!



A strong all-aluminum plane and launching platform. Unscrew the War-Head, put in a cap. Cata-Bo zooms through the air, explodes on contact. A THRILLING ACTION TOY, Now Only **98¢**

## ARCHERY SETS

**98¢**

Others to **\$498**



## Ping Pong

Complete table tennis set for real indoor sport. A GRAND GAME FOR ALL **\$398**

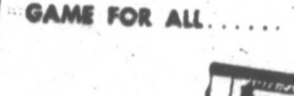

## COLOR SETS

Every child wants one, for water coloring and crayon artistry. Priced From **49¢**



## MOTOR BOATS

Watch this seaworthy toy motor boat go put-putting along! It's made of tough plastic, has a steel clockwork type motor. There's a real rudder, a transparent plastic cabin. The boat is 13 inches long. White's Christmas Price **\$149**



## Perfect Combination

FOR TRAVELING... SCHOOL... VACATION... PARTIES...



## ECA RADIO

Portable Style RADIO-PHONOGRAPH COMBINATION **\$5495**

Smartly finished in rich simulated leather with sturdy handle. Lightweight. Easy to carry. AC only.

## Gifts for Good Sports

You'll Find Many Hunting, Fishing, and Sports Gifts at White's

- TENNIS RACKETS ..... \$7.95
  - TENNIS BALLS ..... 45¢
  - OFFICIAL SOFTBALLS ..... \$1.69
  - SOFTBALL BATS ..... \$1.19
  - BASEBALL GLOVES, MITTS ..... \$4.95
  - DUCK DECOYS, set of 6 ..... \$4.95
  - DUCK CALLS ..... \$1.49
  - HUNTING KNIVES ..... 69¢
  - HUNTING CAPS ..... \$1.39
  - RUBBER HIP BOOTS ..... \$9.95
- MANY OTHER GRAND SPORT GIFTS

## Blackboards

Many styles, with easel or for wall or desk. FROM **49¢**

## PLAYWRITER

Sturdy hardwood, nicely finished. Desk and play-table in one. Reg. \$6.45, Now **\$398**

## FOR A MAN



## A SMART ZIPPER BAG

An all-purpose carry-all. Ideal for work-and trips, golf, hunting or other outings. Regular \$3.49 Christmas Price **\$298**

You'll find gifts galore in White's Luggage Department

## Give Him a Smart Sport JACKET

He'll want this jacket for warm comfort. We have weather-proof fabrics and leather styles, smartly tailored.

Sizes and Styles for Men and Boys, from **\$1195**

## Auto Accessory GIFTS

A Few Selections from the Scores of Automotive Gifts at White's

- FENDER-TOP PARKING LIGHTS ..... pair \$1.69
- TWIN ELECTRIC TRUMPET HORNS ..... \$5.95
- CHROME SEAL-BEAM FOG LIGHT ..... \$3.98
- TELESCOPE RADIO AERIAL ..... \$1.98
- CHROME GRILL GUARD, 26-inch ..... \$4.95
- FLASHLIGHTS, all types ..... from 49¢
- OUTSIDE REAR VIEW MIRROR ..... \$1.19
- RUBBER BLADE DEFROSTER FAN ..... \$5.95
- SEALED-BEAM ADAPTER KIT ..... \$4.62
- METAL WHITE SIDEWALL RIMS ..... set \$4.95

## A Gift to Remember! DINNERWARE

Complete service for eight. 33 beautiful pieces, highest quality chinaware. **\$1195**

## GLASBAKE OVENWARE

10 and 11-Piece Gift Sets. A splendid gift, practical but thoughtful. The regular \$2.29 10-piece set, gift boxed, is now priced only **98¢**



## Gifts of Gleaming ALUMINUM WARE

- UTILITY PAN ..... 89¢
- 4-QT. COVERED PAN ..... \$2.19
- CAST ALUMINUM SKILLET **11"** ..... \$3.98
- Complete Selection Kitchen and Housewares **\$5.95**

## All-Chrome ELECTRIC TOASTERS

An inexpensive but thoughtful gift which you'll be remembered for years to come. **\$398**



Only 4 More Days to Shop CHRISTMAS!

# WHITE'S AUTO STORES

Home of Greater Values

102-104 S. Cuyler Pampa, Texas

## SELF-SEAL STEP-ON CANS

All-steel with cushioned lid sealed in rubber, solid welded bottom, aluminum inner can. New style tread. **\$595**



### Pampa Safety Lane Attempts To Curb Death Toll

The traffic fatality rate in this district has increased almost one hundred percent in the last year. The large majority of these accidents have occurred on the highways but several have been inside the city limits, right here at home. Local law enforcement officers have attributed a large percentage of these accidents to improper car maintenance.

It has been estimated that more than 100 automobile accidents that occur when cars over turn have been the result of improper wheel alignment and balance than all the other wreck causes from mechanical discrepancies put together.

As though the toll in deaths and human physical suffering wasn't sufficient, the added yearly loss in property is tremendous. This is a common driving hazard that can be quickly eliminated provided you take your car to the Pampa Safety Lane, located at 411 South Cuyler. There you will find a complete staff of skilled mechanics who are equipped to put your car in excellent running condition. Charges for these services are economical. Work of this nature done is simply a wise investment for you and your family against threatened loss of health and property.

If you have waited a little bit too long to take your car to the Pampa Safety Lane for that Bear Wheel Alignment and the tires are getting too worn for comfort, why not have the tires recapped and the brakes, lights and all other appliances thoroughly checked.

Put that automobile on the highway in the safest condition that modern mechanical service can offer. Don't let the ghost of some unfortunate motorist or pedestrian say to you, "Your neglect in car maintenance caused my death!" For a complete overhaul job done by dependable mechanics drive to the Pampa Safety Lane at 411 South Cuyler. At the Pampa Safety Lane "the best costs no more."

# PAMPA Business News...

Service Package Store

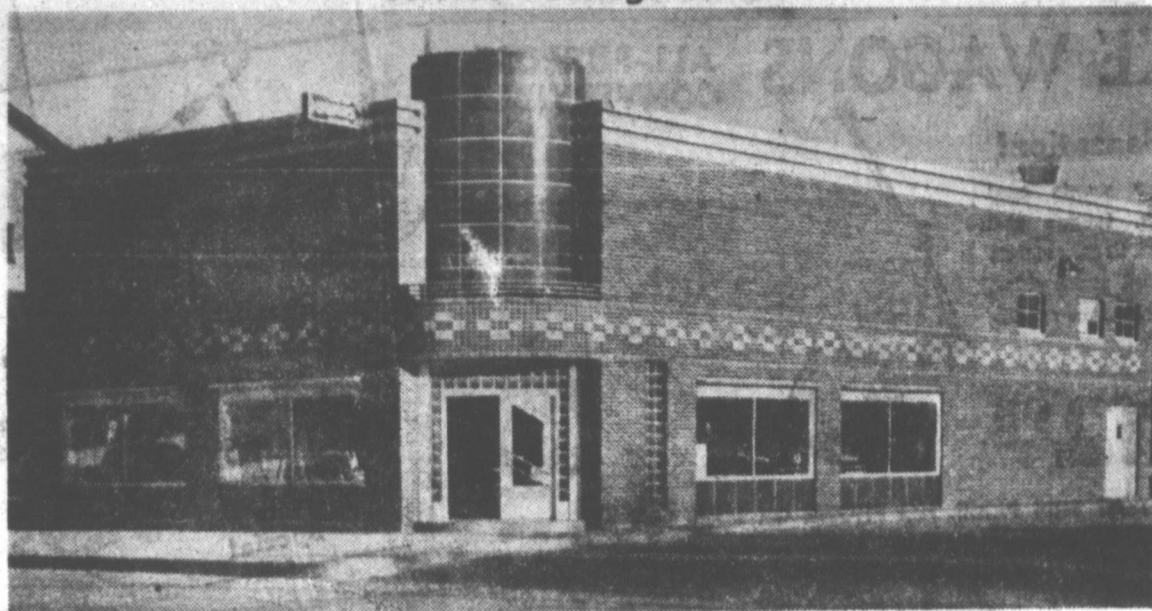

Pictured above is the home of the Service Package Store, the most modern beverage center in the entire Texas Panhandle.

### New Service Package Store Offers Customers a Wide Beverage Choice

The Service Package Store, which is located at 523 West Foster, offers the most complete stock of liquors, wines and liquors for sale in the Panhandle. They invite you to come in and look over the wide selection of merchandise in their new modern building.

The store now offers many specials at reduced prices for the holiday shopping season. Doors are open until ten o'clock, every week night.

C. G. Shirley, owner and operator of the Service Package Store, founds his business on the store's ability to meet all customer demands, even on the very hard to find items.

If it is humanly possible, the store carries a supply of all the nationally advertised lines of beverages that the customers request. In the event that your choice brand is not in stock, Shirley will be glad to order for you.

The Service Package Store is one of the very few beverage stores in the entire state that has open liquor displays. These displays offer the customer a chance to come in the store and pick out the drink of their choice. A customer has the

opportunity to read the label and decide whether or not that particular bottle contains the blend he wants.

No "high pressure" sales tactics are used at the package store. Employees are not allowed to push any particular brand, and all instructed to recommend brands, only at the customer's request.

Shirley has a different outlook on his sales than most store owners have. He makes it clear to the purchasing public that the merchandise his store handles is a luxury item. He does not encourage or even want any sale that deprives any home of its necessities, or is detrimental to the general public welfare in any form or fashion.

The Service Package Store extends a friendly courteous service to all its patrons. It carries a wide variety of wines, gins, brandies, liquors and whiskeys for people who can afford them, both physically and financially. The next time you want a beverage of quality, priced economically, drop by the store at 523 West Foster.

Lake Superior is 1,300 feet deep in some places.

### Postoffice Will Remain Open All Day, Next Saturday

The postoffice will remain open all afternoon next Saturday, Dec. 21, to accommodate the many mailers who will be unable to get their parcels posted during the regular hours. Postmaster W. B. Weathered announced this morning.

Hopes were high that the last minute rush to the windows would not be too heavy this year since so many people were co-operating with requests to get their cards and parcels in the mails as soon as possible. A check recently revealed that the post office had posted 38,898 letters during the days run of mail setting a new local record.

If local mailers will continue to send the bulk of their packages and cards within the next few days, before the clerks are so heavily swamped with incoming mail, it will be of great benefit to the staff. They, in turn, will speedily repay the sender for his help by being able to carry out the job quickly and efficiently.

Some persons are under the impression that slow mail delivery during the Christmas rush season is due to the fact that the local clerks are so snowed under with

### Many Christmas Gifts In Stock at Local Music Shop

Does your son or daughter want a guitar or some other musical instrument for a Christmas present? If so you can find just the instrument you are seeking at the Pampa Music Store, which is located at 214 North Cuyler.

The Pampa Music Store offers a wide variety of nationally advertised, high quality, musical instruments and appliances at economical prices.

The owners, Arthur J. Rohde and Gerald Walker, Jr., have obtained a substantial stock of merchandise for the Christmas shopping season. A few of these many attractive gifts for the individual are in the home are the many electric and hand winding record players, Majestic radios, all types of musical instruments, with special emphasis attached to their selection of Epiphone Electric Guitars.

The owners have also been able to secure several Soprano and Scandall, 12 to 120 bass, accordions. Stocks of this line of hard to get merchandise is very limited and when this supply is sold it is doubtful if any more will be available for several months.

McKinley editions of teaching and recital sheet music are now available at the Pampa Music Store along with a good selection of sheet music for all the popular songs of today.

If you have a musical instrument that is in need of repair don't put it off any longer. Take it to the Pampa Music Store and they will see to it that it is put back in excellent playing condition at very little cost to you.

If you are seeking either new or slightly used records by such popular well known artists as Crosby, Sinatra, Hames, Shore, the Andrews Sisters, Autry, Rogers, and scores of others, the Pampa Music Store is the place to go. Remember, an album of popular recordings makes an excellent Christmas gift, that the receiver will enjoy throughout the year.

For a wide selection of gifts that will answer many of your Christmas shopping problems look over the merchandise at the Pampa Music Store at 214 North Cuyler.

packages, that they can't begin to patch. This is not true. During the rush the post office employs several additional workers, the number depending on the amount of mail to be handled. By this means it is possible to deliver or post mail almost as fast as it arrives, provided that it comes in steady state.

For example, all the packages that arrive here each day are taken out for delivery the same day. If the person is not home, a notice is left and the parcel is returned to the post office. Under the same highly accelerated posting program letters and cards are in the process of shipment within thirty minutes to one hour from the time they are dropped in the letter box.

### Plumbing Fixture Orders Filled At Pampa Supply

If you are having trouble securing plumbing fixtures or any kind of plumbing supplies for your home inquire at the Pampa Supply Company, which is located at 216 North Cuyler Street. They can not promise to be able to immediately fill your every order, during these days of acute shortages, but they can promise to secure the item you request as soon, or sooner, than any other store in the city.

The owners, H. D. Keys and Neil Garrett, base their ability to fulfill this promise on their policy of superior buying power. They not only purchase supplies for the individual builders household needs, but also contract huge orders of all kinds of plumbing equipment for many contractors throughout this entire trade area.

As we go into the Christmas season many people are planning various programs of home decoration to sort of "tidy up the place a little bit" for those Christmas guests. If you are planning to paper or paint your home, you will find a complete selection of attractive wallpaper and fine quality paints, now available at the Pampa Supply Company. This merchandise is priced to fit your budget.

The Pampa Supply Company specializes in the installation of automobile windshield and window glasses. They have a staff of skilled employees, who are capable of fitting any model or make of car, with durable shatter proof glass. The company also stocks all types of glass for the windows in your home or the large display windows in your store.

**EAGLE RADIATOR SHOP**  
516 W. Foster Ph. 547

Cleaning, repairing, rearing.  
Cars, trucks, tractors and industrial units.

**PRICE**

Phone 1881  
**GREENHOUSE**  
Flowers brighten the home, sick-room—AND make friends think of each other often!  
230 N. Ward

**PAMPA SUPPLY CO.**  
216 N. Cuyler St.—Phone 501

Plumbing, Paints, Wallpaper, Glass,  
Auto Glass, Picture Frames

H. D. KEYS NEILL GARRETT, Props.

**J. D. WRIGHT AND SON**  
Trucking Contractors

TEXAS STATE-WIDE  
Special equipment for all types of heavy hauling—No job too large.

PHONE 988  
119 S. Starkweather

Everything in **MUSIC!**  
YES, everything in Music. Musical Instruments, Radios, Record Changers, AND a large selection of Records, both popular and classical.

**Pampa Music Store**  
214 N. Cuyler Phone 689

**VETERANS CAB CO.**  
Safe and Dependable Service

PHONE 1515

**MOTOR INN AUTO SUPPLY**  
WHOLESALE DISTRIBUTORS

107 E. Francis Phone 1010

**BURNETT'S CABINET SHOP**  
"QUALITY IS CHEAP CONSTRUCTION"

311 East Tyng Street  
Pampa, Texas

Truck bodies, all sizes and kinds, steel braced, bolted and welded to suit purchaser. These bodies can be purchased at our Pampa plant, or from any truck dealer in the Panhandle.

Ask your lumber dealer for Burnett Made Molding, Trim, Base, Windows and Door Frames

**PETE'S BODY WORKS**  
L. J. McCarty

Upholstery Repairing. Custom built seat covers at reasonable prices.

Bear Wheel Alignment—Axle and Frame Straightening  
Auto Painting—Bodies and Fenders Rebuilt

Phone 1802 806 W. Foster

**CONCRETE READY MIXED!**  
PHONE 428

PROMPT DELIVERY!

WASHED & SCREENED SAND & GRAVEL  
Transmix Concrete & Material Co.  
600 Russell

Flowers speak a language all their own. Whatever the occasion, beautify it with flowers from Clayton's. We deliver.

**CLAYTON FLORAL CO.**  
410 E. Foster Phone 80

**DES MOORE TIN SHOP**

Let us check your floor furnace now before cold weather sets in.

Phone 102  
111 E. Kingsmill

**Pampa's NEWEST & FINEST! SERVICE LIQUOR STORE**

We have one of the finest stocks of Imported & Domestic Wines & Liquors in Texas. AND plenty of "Hard to Get" brands of Straight and Blended Whiskeys. Enjoy the pleasure of "SELECTING YOUR OWN."

523 W. Foster Phone 242

**AMERICAN STEAM LAUNDRY AND DRY CLEANERS**  
A Complete Service Institution

Finish and Flat Work Expertly and Carefully Done  
Special Attention Paid to Blankets

"WE RETURN EVERYTHING—BUT THE DIRT"

515 S. Cuyler Free Delivery Phone 205

**PAMPA OFFICE SUPPLY**  
"EVERYTHING FOR THE OFFICE"

- Monogram Stationery
- Royal Typewriters
- Office Forms
- Greeting Cards

211 N. Cuyler Phone 288

**PLAINS CREAMERY**

PROTECTED DAIRY PRODUCTS  
ICE CREAM BUTTER, MILK

Phone 2204

**CARTWRIGHT CABINET SHOP**

Custom built furniture and fixtures, mill and cabinet work a specialty. No job is too big or too small.

2000 Alcock Phone 1410

**DAVIS ELECTRIC CO.**  
Electrical Contractors—APPLIANCES

119 W. Foster Ph. 512

**MANN'S Malted Milk BREAD**

Fresh Daily at Your Grocers  
"ASK FOR IT"

**MANN BAKERY**  
MARIELLO

**EADS POULTRY and EGG CO.**  
WHOLESALE & RETAIL

We buy and sell dressed and live poultry and eggs. Let us help you select your holiday poultry.

"Serving Pampa Since 1935"

124 S. Frost Phone 1320

**DUENKEL-CARMICHAEL FUNERAL HOME**  
★ DEDICATED TO SERVICE ★

Pampa's Oldest Established Funeral Home.  
Ambulance Service 24 Hours a Day  
Investigate Our Burial Insurance Plan.

300 W. Browning Phone 400

**PALMITIER AND SONS**

We pick up your drilling engine in the field, repair it, re-set it at location, READY TO GO!

517 S. Cuyler Phone 1785

**Ernie Walton SERVICE STATION**

422 W. Foster Phone 91

COMPLETE SERVICE  
Anti-Freeze, Tires, Accessories  
Washing and Lubrication

**THE TERRACE GRILL**  
"WHERE THE TOP OF TEXAS PLAYS!"  
FINE FOODS & BEVERAGES

**KEN BENNETT AND HIS BAND**  
and featuring **IRMA FRANCIS**  
"Her Songs and Her Piano"

Phone 9535 401 E. Brown

**C. V. Newton And Son**  
SERVICE STATION

GENERAL AUTO REPAIRING AND MOTOR OVERHAULING

653 W. Foster Phone 461

"THE THINKING FELLOW CALLS A YELLOW"

**YELLOW CAB CO.**  
PHONE 51

**McWilliams Motor Co. BEAR EQUIPMENT**

- Frame and Axle Straightening.
- Truck and Passenger Car Wheel Balance.
- Wheel Aligning.
- Brake Service.
- Hudson Sales and Service.

Hudson Cars and Willys Jeeps  
White Trucks and General Tires  
General Automotive Repairing

Phone 101 Pampa Safety Lane—Dixie Tire Co. 411 S. Cuyler

**Your Laundry & Dry Cleaners**  
SAVE TIME AND WORRY BY USING OUR Free Pick Up & Delivery Service

SEND DRY CLEANING WITH YOUR LAUNDRY —IT'S MORE CONVENIENT

309 East Francis **PHONE 675** 309 East Francis

**Jack Vaughn's '66' Service Sta.**  
Home Appliances and Furnishings

Phillip's Quality Products

500 SOUTH CUYLER

**HOW'S YOUR TIME?**

We have a complete line of Fine Watches and Accessories.

Expert watch repairing

**RICKETTS & ACKLEY JEWELRY CO.**  
328 S. Cuyler Phone 1948

**SKINNER'S GARAGE**

General Automotive Repairing.  
Parts & Accessories.  
New & Rebuilt Motors.  
Complete Radiator Service.

Ph. 337 703 W. Foster

**EXPERT REPAIRS on all SHOES**

Special attention paid to women's fine footwear.

AND NOW!  
Custom made Cowboy Boots for the "Small Fry"—just like Dad's. Ask about them.

**CITY SHOE SHOP**  
319 W. Foster Phone 1078

**Square Deal Paint Co.**

"Where Prices and Quality Meet"

Ame and Anthony Paints & Enamels. A complete line of New Wallpaper.

514 S. Cuyler Phone 1850

**CITY ELECTRIC CO.**

GENERAL ELECTRICAL CONTRACTORS

920 BORGER HIGHWAY PHONE 37

APPLIANCES FIXTURES RADIOS



**Market Briefs**

**WALL STREET STOCKS**  
 NEW YORK, Dec. 18—(AP)—Stocks finally achieved a modest return in late dealings in today's market after hesitating through most of the session.  
 Selective demand lifted a few favorites while many issues avoided participation in recovery attempts. Some improvement in today's market and steady support for a limited afternoon rally. Proceedings remained slow, with transfers approximately 1,100,000 shares. Gainers were in the majority at the close.  
 Amerasia Petroleum spurred more than 8 points before losing part of the advance when officials denied rumors of its purchase by Gulf Oil. Gulf dipped more than 3 as formation of the underwriting agreement for its recent stock offering was announced.  
 U. S. Smelting entered on restaurant chemical rose as financing of a \$20,000,000 expansion program was disclosed. Others improving were U. S. Steel, Bethlehem, Kennecott, Republic, Chrysler, General Motors, Goodrich, and Santa Fe.  
 Gains at Chicago were mixed, went off a cent to up 1/4 cent a bushel, corn down 1/4 to 3/8 and oats unchanged to up 1/4 cent. Cotton near the

**NEW YORK STOCKS**

Am Airlines	112	97	94	94
Am Tel & Tel	22	167 1/2	167 1/2	167 1/2
Am Woolen	15	48 1/2	48 1/2	48 1/2
American Corp	16	28 1/2	28 1/2	28 1/2
AT & T	13	97 1/2	96 1/2	97 1/2
Avia Corp	106	6 1/2	6 1/2	6 1/2
Beth Steel	9	92 1/2	92 1/2	92 1/2
Brant Airway	9	12 1/2	12 1/2	12 1/2
Chrysler Corp	25	87 1/2	87 1/2	87 1/2
Comt Oil Del	13	40 1/2	40 1/2	40 1/2
Curtis Wright	21	6 1/2	6 1/2	6 1/2
Gen Elec	73	26 1/2	26 1/2	26 1/2
Gen Motors	73	23 1/2	23 1/2	23 1/2
Goodrich (BF)	34	64 1/2	64 1/2	64 1/2
Greystone Corp	8	35 1/2	35 1/2	35 1/2
Gulf Oil	29	63	59 1/2	59 1/2
Harvard	31	7 1/2	7 1/2	7 1/2
Houston Oil	16	18 1/2	18 1/2	18 1/2
Lockheed Air	8	36 1/2	36 1/2	36 1/2
Mo-Kan-Tex	3	7 1/2	7 1/2	7 1/2
Montgomery Ward	31	20 1/2	19 1/2	19 1/2
National Gypsum	24	24 1/2	24 1/2	24 1/2
No Am Avia	16	38 1/2	38 1/2	38 1/2
Packard Motor	212	6 1/2	6 1/2	6 1/2
Pan Am Air	61	11 1/2	11 1/2	11 1/2
Panhandle P&R	11	6 1/2	6 1/2	6 1/2
Phillips (FC)	18	42 1/2	42 1/2	42 1/2
Phillips (PC)	12	37 1/2	37 1/2	37 1/2
Plymouth Oil	6	22 1/2	22 1/2	22 1/2
Pure Oil	12	14 1/2	14 1/2	14 1/2
Radio Corp	38	9 1/2	9 1/2	9 1/2
Republic Steel	34	27 1/2	27 1/2	27 1/2
Sears Roebuck	42	37 1/2	37 1/2	37 1/2
Sinclair Oil	27	15 1/2	15 1/2	15 1/2
Society Vac	12	14 1/2	14 1/2	14 1/2
Standard Oil Ind	12	14 1/2	14 1/2	14 1/2
Standard Oil NJ	6	22 1/2	22 1/2	22 1/2
Texas Co	1	24	24	24
Texas Gulf Prod	5	11 1/2	11 1/2	11 1/2
Texas Gulf Sulph	3	53 1/2	53 1/2	53 1/2
U S Rubber	1	24	24	24
U S Steel	82	72 1/2	71 1/2	71 1/2

Why not let our experienced mechanics put your car in perfect condition for WINTER!  
 Let our service manager figure your next job. He can save you MONEY!  
 Also complete body work.  
 Replace that broken glass.  
**Pursley Motor Company**  
 211 N. Ballard Ph. 113

**GIDAP, SANTA CLAUS - WE'RE GOING TO HARVESTER DRUG STORE AND GET SOME SWELL CHRISTMAS PRESENTS!**



**PACKARD AMBULANCE SERVICE**  
 Phone 2454  
**CLEGG FUNERAL HOME**  
 Cuyler at Browning Pampa, Texas

**COMPLETE STOCK OF Wines and LIQUORS at Service Liquor Store**  
 523 W. Foster—Shown Below

**Famous Blended Whiskies**

**BELLOWS**  
 4-5 \$4.25  
 Pints \$2.65

**PHILADELPHIA**  
 4-5 \$4.00  
 Pints \$2.65

**Three Feathers** 4-5 \$4.00  
 Pints \$2.40

**IMPORTED SHERRIES! PORT WINE**  
**SWISS COLONY, 20%, 4-5 75c**  
**TAYLOR, New York State, 4-5 1.60**

**IMPORTED CHAMPAGNES**  
**CHARLES HERDSIECK 8.60**  
**G. H. MUMM 8.10**

**PACKAGES BEAUTIFULLY GIFT WRAPPED**

**Service Liquor Store**  
 523 W. Foster Phone 242

**McLean News**

**McLEAN, (Special)**—Edward Smith and family of Skellytown and his mother, Mrs. Rosa Smith, of McLean have left for a visit with relatives at Fort Worth. They will return Sunday.  
 Mrs. Zora Kennedy and son, Vernon, arrived Sunday to spend the holidays with their parents and grandparents, Mr. and Mrs. Luther Petty. She is a student at Hardin Simmons, Abilene.  
 Mr. and Mrs. E. E. Smith were business visitors in Groom Monday.  
 Lee Turner of Dumas, a former resident here, is visiting with friends at McLean.  
 Mr. and Mrs. J. T. Marcum visited the latter's mother, Mrs. Myrtle Marchbanks, at Shamrock Saturday.  
 Arthur Lee Jones and wife have returned to Oklahoma City after an extended visit with the former's brother, the Rev. J. F. Jones, and family. Mrs. Arthur Lee Jones is a former English girl, having arrived in the States in June.  
 Misses Essie Bledsoe and Leona Forbes were shopping in Pampa Saturday.  
 Mr. and Mrs. Irvn Kennedy and children of Lefors were here Saturday shopping.  
 Miss Earlene Eustace, student at West Texas State Teachers College, Canyon, is spending the holidays

**PORT WORTH GRAIN**

**PORT WORTH, Dec. 18—(AP)**—Wheat No. 1 hard, according to nominal and billing 2.32-2 1/2. No. 2 white 99-1.00. Corn No. 2 yellow 1.11-1.12. Sorghums No. 2 yellow milo, per 100 lbs. 2.31-36.  
**CHICAGO GRAIN**  
 CHICAGO, Dec. 18—(AP)—Grains ran into hedging pressure late in the session today after showing steadiness during most of the day.  
 Flour mills bought wheat and cash interest were on the buyer's side of corn during the first half of the session. Prices were up about a cent. Later, the market backed down and most contracts fell below their previous close.  
 A car of No. 2 red wheat sold in the cash market at \$2.33 a bushel, establishing another new 26 year high. The previous high was \$2.30 for the same grade on Dec. 6.  
 Wheat finished 1 cent lower to 1/2 higher, January \$2.12 1/2, corn was off 1/4, January \$1.34-1.35, and oats were unchanged to 1/4 higher, December \$3.96.

**CHICAGO WHEAT**

Open High Low Close				
Jan	2.12	2.13 1/2	2.11 1/2	2.12 1/2
Mar	1.92 1/2	1.94 1/2	1.92 1/2	1.92 1/2
May	1.92	1.94 1/2	1.92 1/2	1.92 1/2
July	1.76 1/2	1.78 1/2	1.76 1/2	1.76 1/2

**PORT WORTH LIVESTOCK**

**PORT WORTH, Dec. 18—(AP)**—Cattle: 2,000; calves 2,000; active and fairly steady; medium to good slaughter steers and yearling steers mostly 12.00-15.00; medium to good fat cows 12.00-15.00; bulls \$8.50-14.50; good and choice fat calves mostly 18.00-19.00; heavy calves up to 20.00 and higher; option to medium butchers calves 11.00-12.00; stocker calves mostly 12.00-18.00; few choice feeder steers and calves up to 17.00; stocker cows scarce.  
 Hogs: 1,000; some heavy hogs off more; mixed grades and underweight 1.00-2.00; heavy stocker pigs 1.00-2.00; good and choice 1.50-2.00; butchers 2.00-2.50; good and choice 2.25-4.50; hogs 2.00-2.50; good and choice 1.40-1.75; hogs 1.80-2.10; sows 1.50-2.00; pigs 1.00-1.50.  
**KANSAS CITY LIVESTOCK**  
 KANSAS CITY, Dec. 18—(AP)—(USDT)—Cattle: 6,900; calves 900; slaughter steers and heifers slow; steers steady; heifers steady to weak compared with late yesterday and medium to low choice heifers sharply lower for week to date; cows, bulls, vealers and calves steady; medium and good native beef steers largely 15.00-25.00; few lots good and choice long yearlings 25.00; good and low choice fed heifers 19.00-23.00; odd lots medium short lots and what pastured offerings 11.00-17.00; few lots medium and low good 13.00-14.75; medium and good sausage bulls 12.25-15.00; odd beef kind 15.50; medium and good slaughter calves 13.50-17.00; few good and choice vealers and baby beef heavy calves 18.00-19.50.  
 Hogs: 3,000; heavy active, uneven, top 21.50; good and choice 17.00-20.00; 21.00-25; 27.00-29; 29.75-21.00; sows mostly 15.50-19.00.  
**CHICAGO PRODUCE**  
 CHICAGO, Dec. 18—(AP)—(USDA)—Potatoes: arrivals 70; total U. S. shipments 64; supplies moderate; demand slow; for western stocks market steady for best quality; dull for other stocks for northern stocks, market weak; Idaho Russet Burbanks \$2.50-3.00; Minnesota North Dakota Cobblers \$1.90; Bliss Triumphs \$1.95; Nebraska Bliss Triumphs \$2.05; South Dakota Bliss Triumphs \$2.05 (all U. S. No. 1 quality in sack); Texas Bliss Triumphs U. S. No. 1 in bushel crates \$3.50.  
**NEW ORLEANS FUTURES**  
 NEW ORLEANS, Dec. 18—(AP)—Cotton futures advanced here today on heavy trade and speculative buying. The market closed firm \$1.35 to \$4.70 a bale higher.  
 The buying was stimulated by reports of a continued strong spot demand, a large export movement and price fixing by mills against forward commitments of textiles.  
 During the greater part of the session there was a noticeable shortage of contracts.  
 Open High Low Close  
 Dec. 18 32.40 32.27 31.56 32.30-37  
 May 30.56 30.27 29.22 29.66-71  
 Oct 27.14 27.11 26.22 27.66-71  
 Dec. 26.56 27.26 26.66 27.26  
**NEW ORLEANS SPOT COTTON**  
 NEW ORLEANS, Dec. 18—(AP)—Spot cotton closed steady \$2.25-25.00; higher. Sales 2,121. Low middling \$2.75; middling \$3.00; good middling \$3.40; receipts 1,825 bales.

**Season Store Hours in Effect Thursday**

Practically all of the stores in Pampa will follow their usual custom of staying open late every weekday during the week preceding Christmas, it was announced recently.  
 "From Thursday, Dec. 19, through to Christmas Eve, stores will observe regular Saturday hours," L. N. Atchison, chairman of the chamber of commerce retail trade committee, stated recently.  
 This plan is carried out yearly as an accommodation for the many Christmas shoppers who are unable to shop during the regular hours, it was explained.  
 Attention was drawn to the fact that these new hours will be in effect through Monday, Dec. 23. On Christmas Eve night, stores will close on their regular week day schedule.  
 Miss Mary Lee Abbott, who is attending college at Canyon, is spending the holidays with her parents, Mr. and Mrs. Homer Abbott.

**Professional Pharmacy**  
**Richard Drug**  
 107 W. Kingsmill Ph. 1240

**Restrictions Lifted ON ALL BUILDING MATERIALS**

See Us for All Your Requirements  
 Lumber Paints Builders' Hardware Cement  
**WHITE HOUSE LUMBER CO.**  
 Across street from post office Phone 50

**PANHANDLE ASSOCIATED GROCERS**  
 These prices effective through December 24

**CRANBERRY SAUCE** OCEAN SPRY 303 CAN ..... **27c**

**HUNT'S FRUIT COCKTAIL** No. 2 1/2 can **37c**

**UTAH VALLEY PUMPKIN** No. 2 1/2 can **19c**

**FANCY WASHINGTON DELICIOUS APPLES** 2 lbs. **25c**  
 Full Box, \$4.98

**NUTS** Brazil Nuts, Pecans **45c**  
 Walnuts, lb.

**TEXAS GRAPEFRUIT** 10 Lb. Mesh **47c**  
 Bag

**EAST TEXAS YAMS** 3 Lbs. **25c**

**CELERY** STALK **15c**

**ORANGES** CALIFORNIA 2 Lbs. **25c**

**SPUDS** U S No. 1 White and Red **39c**

**ONIONS** SPANISH SWEETS 3 Lbs. **10c**

**LETTUCE** FANCY Large Heads **10c**

**BAB-O** Can **10c**

**ELLIS** TAMALES, 10 1/2-oz. jar **19c**

**BOOTH'S** PEACHES, No. 2 1/2 can **25c**

**ARMOUR'S** CHILI Without Beans, 1-lb. can **31c**

**LUCKY DAY FLOUR** 25 lbs. **\$1.69**

**FOLGERS** COFFEE lb. **44c**

**WHITE SWAN MILK** 2 large cans **23c**

**DROMEDARY PITTED DATES** 7 1/4 ozs. **25c**

**PECAN VALLEY MINCE MEAT** 9-oz. pkg. **15c**

**TRY SWEET RAISINS** 2 9-oz. pkgs. **49c**

**ARMOUR'S PEANUT BUTTER** 32 oz. Qt. **49c**

**SWIFT'S PREM** 12-oz. can **35c**

**ADAMS ORANGE JUICE** Grade A 46-oz. can **29c**

**Meats and Poultry FOR YOUR HOLIDAY MEALS**

**PORK ROAST** Lb. **39c**

**SLICED BACON** **69c**

**SAUSAGE** Pork Lb. **29c** POUND **69c**

WE HAVE A NICE ASSORTMENT OF FRESH DRESSED HENS AND TURKEYS.

**FRESH GROUND HAMBURGER** POUND **29c**

**BEEF ROAST** Lb. **35c**  
 Cut from choice beef

**GOLD SEAL VINEGAR** 8 quart **10c**

**TEXSUN GRAPEFRUIT JUICE** 46 ozs. **25c**

**Cut Rate Grocery**  
 LEFORS, TEXAS—Phone 21

**Mitchels Grocery**  
 638 S. CUYLER—Phone 1394

**ELECTRIC HEATERS**  
**1395**

Baby Bottle Sterilizers  
**349**

**CHASE FINE CANDY**  
★ Chocolate covered almonds  
★ Chocolate cashews  
★ Fruit loaf  
★ Bon Boniere and many others  
**89c to 1.25 box**

**Thermos Jugs**  
1 gal. \$4.99 \$4.98  
2-gal. \$8.49

**OVER-NIGHT NYLON BAGS**  
**1092**

**REVELON Manicuring SET**  
**300**

**DOROTHY PERKINS SETS**  
Containing Bath Powder and Cologne  
**\$3.00**

Tex Tan Billfolds  
**\$2.00 to \$10.00**

Frances Denney fitted  
**OVER-NIGHT BAGS**  
**\$5 and \$65**

**CRETNEY DRUG Has Gifts For Your Chimney!**  
**CRETNEY DRUG STORES**  
PAMPA - BORGER - PLAINVIEW - AMARILLO - TUCUMCARI - CLOVIS

**OVER KGNC 1440**  
The CLIFF EDWARDS SHOW  
Each Week Day, 6:30 P. M.  
"UKULELE IKE" At his best—and presented by...  
**CRETNEY DRUG**

**METAL FOIL ICICLES**  
**9c**

**MURINE** 60c Size **29c**  
**NOXZEMA** 50c Size **27c**  
**MATCHES** BOOK, Box of 50 **8c**  
**Creo-Mulsion** \$1.25 Size **69c**  
**VITALIS** HAIR TONIC **24c**  
**Mentholatum** 35c Size **17c**

**Casco Waterproof HEATING PAD**  
**\$8.11**

75c  
**MODART SHAMPOO**  
**59c**

**HEATING PADS**  
**\$4.05 up**

**CEDAR CHOCOLATE CHEST "Mirror Top"**  
Two full pounds of rich chews and chocolates.  
THE CHEST WILL MAKE A DELIGHTFUL BOUDOIR BOX  
**\$5.69**

**Novia New York CHOCOLATES**  
Rich and creamy to add a sweet touch to Christmas giving. **LB. BOX \$1.75**  
This is an attractive "Silver" box—all dotted up for the holidays.

**Holiday Whiskey Specials**  
PM Whiskey, Pt. 2.24, 5th 3.59  
Imperial Whiskey, Pt. 2.19, 5th 3.59  
Three Feathers, Pt. 2.49, 5th 4.10  
Schenley Whiskey Pt. 2.59, 5th 4.19  
Wine, Calif. 20% alcohol, 5th 79c  
We have plenty of bonded whiskey. Kentucky straight bourbon.

**FRANCES DENNEY**  
Your ticket to HER heart! Because she's the top name on your list—this  
**"NIGHT LIFE" COLOGNE ESSENCE**  
by Frances Denney is the ticket  
Such as this is a true  
**GIFT OF BEAUTY \$3.50** Plus Tax

**Montag's FASHIONABLE Writing PAPERS**  
Ask to see the "Forestone", "Erosian", "Humming Bird", "Let Courier"  
A GIFT SHE'LL USE... and a gift HE will welcome.  
Here is the essence of gracious giving—with an elegance of boxing and quality that makes MONTAG'S the choice of thousands.  
**69c to \$2.79**

**Wood Burning Set**  
with electrical combination and the stay-cool handle. 15 COMPLETE DRAWINGS!  
Educational Fun!  
**\$2.49**

Prices Good THURS. - FRI. and SAT.

**JUNIOR TOOL SET AND WORK APRON**  
Here's one that will thrill the heart of any boy—tools he can use—an apron he'll find a dozen uses for.  
This set includes:  
• Saw - Hammer  
• Tri-Square - Ruler  
• Sandpaper  
• Pliers  
• Nails  
• Pad and Pencil  
**\$2.49 COMPLETE**

**DOLL TEA SET**  
Plastic for long wear—and ideal for the tiny home-maker.  
1.50 Value.  
**98c**

**Christmas Bargain**  
One pound of Prince Albert given away with each 5.00 pipe listed here.  
Royal Demuth, Van Roy, Sterncrest, Marksman, Mastercraft.  
**RIGHT RESERVED TO LIMIT QUANTITY**

**HURRY! HURRY! HURRY! PUNCH THAT CARD**  
VALUE FOR **\$6.95 SLEEPY DOLL \$3.98**  
Ask for Punches \$3.98 Card  
18 INCH  
Care the little girl or blue dotted with pink and green set to match—ready made and beautiful. Your choice of dolls with or without natural hair. This doll has those "sleepy" eyes... she's so toddly and sweet.  
LIMITED SUPPLY  
HERE'S THE PLAN: The amount of your purchase in any department (but the paper department) at any CRETNEY Drug Store will be punched on this card. When a total of \$5.00 has been purchased, you may buy this Sleepy Doll for only \$3.98.  
**CRETNEY**

**WHITE GIFT TISSUE**  
**9c**

**King's Club TAMPA BLUNT CIGARS**  
HAVANA FILLER — MILD  
This box is all wrapped in gay holiday cellophane.  
Reg. 2 For 25c  
**BOX OF 25 \$2.98**

**THE MAN WHO SMOKES WILL TREASURE THIS ONE**  
Shave Soap in Molded Ivory Plastic Bowl; Spruce Lotion and Talcum in Glass Flask with matching Ivory plastic caps.  
**WRISLEY "SPRUCE" SHAVE SET**  
in Holiday Gift Box  
Masculine in every detail  
**\$3.00**

**BERKLEY JEWELTONE WINDPROOF LIGHTER**  
This amazing lighter has the fluid compartment all enclosed—less evaporation.  
GUARANTEED FOR LIFE!  
Asbestos wick that lasts for years  
24-K GOLD PLATED MODEL **\$4.00**  
**\$2.00**

**GIFT WRAPPINGS**  
Pkg. 45 Assorted Tags and Seals **4c**  
Tinsel Ribbon **9c**  
Colored Tissue, Blue, Red, Green **9c**  
Gift Tape Ribbon **9c**  
Fancy Gift Paper, 4 Sheets 20x30 **9c**  
**CRETNEY'S STOCK IS NOW COMPLETE**

**PHOTO CARDS**  
Your own choice of snapshots on Xmas Cards  
High Quality Deckle-Edge Cards  
There's Still Time  
10 Cards **\$1.50**  
25 Cards **\$3.25**

**For Him WOODBURY Gift Set**  
Two Bars Soap Shaving Cream Lotion Talcum **\$1.00 Val.**  
**79c**

**Reg. 2 For 25c**

**Initials Imprinted for only 25c — if you will mail your lighter back to the Factory.**

**Plastic POKER CHIPS 98c**

**Congress "Double" PLAYING CARDS \$1.19**  
**25c GEM BLADES 16c**  
**DESK SET Parker "51" \$12.50**

**WE HAVE PLENTY OF FILM**  
Sizes: 120, 620 116, 616, 122  
Stock up for Christmas NOW!

**ROLLER SKATES**  
**298**

**BAYERS ASPIRIN**  
Bottle of 100 75c value  
**59c**

**ELECTRIC IRONS**  
With Heat Control  
**\$3.10**

**Blue Diamond SHELLED ALMONDS**  
4-oz. pkg.  
**29c**

**RUBBER BALLS**  
**19c**

**Save Up to 1/3 By Taking Your Prescriptions to Cretney's**