

**Ashmore & Associates**  
 1224 North Hobart  
 NBC Plaza 2, Suite II  
 Pampa, TX • 806-688-7081  
 www.ashmoreassociates.com  
 INSURANCE AGENCY, LLC

**DOUG BOI**  
 CORNER BUY  
 Marc Steve

\*\*\*\*\*ORIGIN: TEXAS DOC 790  
 0000471 12/31/2009  
 HERITAGE MICROFILM  
 4009 21ST AVE SW  
 CEDAR RAPIDS, IA 52494 6309



**Need A Green Thumb?**  
 Let us help you pick out the best plants for your garden beds.  
**Was Landscape**  
 662-0150 - Mon-Sat - 9am-5pm



Jim Bruton

# The PAMPA NEWS

Volume 105 • No. 40      Weekend Issue      Saturday and Sunday, May 30 - 31, 2009      50¢ Daily • Weekend \$1.50

## GRADUATION DAY 2009

**By Request**  
 We've extended our "May Special" thru June!  
**Free carpet pad with any installed carpet purchase**  
**Free whole house carpet cleaning with any installed ceramic or laminate purchase of 100 sq. ft. or more**

**The Floor Store**  
 2110 Perryton Parkway  
 665-4455

**CHILDERS BROTHERS INC. HOUSE LEVELING**  
 Uneven Floors  
 Floor Bracing  
 Cracks In Bricks  
 Sticking Doors & Windows  
 Interior Wall Cracking  
**FREE ESTIMATES**  
**1-800-299-9563**  
 www.childersleveling.com



**24HR WATER EXTRACTION**  
**RUG RATS**  
**Professional Carpet & Air Duct Cleaning**  
**FREE ESTIMATES**  
 Ronnie Harvill Owner  
**665-1976 or 662-9219**

M#10341 • LICENSED • INSURED  
**BOB'S PLUMBING**  
 PAMPA, TEXAS  
**806-669-1940**  
 CELL# 806-584-0809  
 HOURS MON-FRI 8-6 • SAT 8-12  
 EMERGENCY ANYTIME  
 OWNERS: BOBBY FAIRES / DUECE FAIRES

**Sentry Self Storage**  
 24 hr Controlled Access  
 24 hr Video Surveillance  
 Personal & Commercial  
**665-1000**

**The Furniture Dr.**  
 Congratulations  
 Kyler Horst and all  
 the Class of 2009!  
 898-1520  
 669-3643  
 516 E. Tyng

**AMMONS CONSTRUCTION**  
 Custom Homes • Roofing • Window Replacement  
 Remodeling and Additions • Siding  
 ammonsconstruction.com 806.669.7777

**TOP OF TEXAS SELF STORAGE**  
 With new contract pay 1<sup>st</sup> mo. & get 2<sup>nd</sup> FREE!  
**806-669-6006**  
 125 S. Houston  
 Pampa, TX

**M & H Leasing TOP OF TEXAS**  
**ELC**  
 "Then you shall keep the Feast of Weeks"  
 -- Deuteronomy 16:9-10  
 1945 N. Hobart • 665-2061



staff photo by David Bowser

The Pampa High School graduating class of 2009 hears the invocation at the beginning of ceremonies Saturday morning, May 30. Complete graduation coverage will be in Monday's edition of The Pampa News.

## Randy Dunn retires after 29 years at PHS

BY DAVID BOWSER  
 dbowser@thepampanews.com

June 12 will mark the end of an era at Pampa High School.

"That will be my last day," said Randy Dunn. It is the final day of his teaching contract, and will mark the last day of a 29-year career for the Ag Science teacher, all of them in Pampa.

"I came here in the fall of 1980," Dunn said, leaning back in his chair in the vocational sciences building at Pampa High.

Dunn, 51, was born a cotton farmer near Lubbock, but being an Ag teacher was something that always appealed to him.

"I graduated from Lubbock Cooper High School," he said, "but it was just Cooper High School then. We had a very strong Ag program, and I was involved in it."

He was finishing up his degree at Texas Tech and farming when he drove to Pampa one June day in 1980, to interview with the Pampa Independent School District for a job.

"I had to go to the first summer session to finish," Dunn said. "My Dad had had surgery on his neck earlier in the year, and he wasn't able to drive a tractor. I was going to school and farming after school and on weekends."

He said it was a little tricky scheduling an interview around school and farming. June is a critical time for cotton, he said.

"We got it done," Dunn said. At least with teaching, he said he didn't have to worry about getting hailed out or other weather-related problems.



staff photo by David Bowser

Ag Science Teacher Randy Dunn packs his bags after a 29-year career at Pampa High School.

"My senior year in high school," Dunn said, "I farmed 90 acres across the road."

He lost \$3,000 on the crop. "We had a tremendous sandstorm on the Fourth of July," Dunn said.

It wiped out a lot of the crops in the area, he said. "The sand was blowing so hard, you couldn't see the mail box out in front of the house," Dunn said.

When Dunn first started teaching in Pampa four years later, he said he was fortunately enough to teach with Bob Skaggs.

"When I started teaching," Dunn said, "he'd been here 24 years. I learned a lot from that man."

Skaggs died in January, 1983. The Pampa High School farm on Price Road is named for him.

"At one time," Dunn said, "we had three Ag teachers here. We're down to one."

PISD also had three family and consumer science teachers at one time, but they are down to one now, too.

Things have changed, he said. "When I first started teaching," Dunn said, "we had Ag Science 1, 2, 3 and 4."

Each of those courses was a year long. Now, the courses are divided into semesters and include individual classes in Animal Science, Equine Science, Wildlife Management and Agricultural Mechanics and Welding.

"They're more specialized," Dunn said.

He said Animal Science and Welding are the two most popular classes.

"I don't know what I'm going to do," Dunn said with regard to his retirement.

His wife, Brenda, is a

DUNN cont. on page 3

**MORLEY**  
 274-5000  
**BORGER**  
 701 N. MAIN  
 Night At The Museum,  
 Terminator Salvation,  
 Obsessed  
 UP (In digital 3D)  
 Angels and Demons (digital)



**HOUSE HUNTERS-REALTOR**  
 Linka Laycock  
 BROKER 662.1312  
 Larry Hadley  
 ASSOC. 662.2779  
 Jordan Oneal  
 ASSOC. 817.880.9822

**COMMUNITY CHRISTIAN SCHOOL GOLF SCRAMBLE**  
 SATURDAY, JUNE 6 - PAMPA COUNTRY CLUB  
 8 AM SHOTGUN START - \$400/TEAM (4 PLAYERS)  
 CONTACT DeLYNN @ 440-1412



# For the record

## PAMPA FORECAST

Sunday	Monday	Tuesday
		
High 48 Low 28	High 56 Low 31	High 54 Low 26

**Saturday Night:** Mostly cloudy, then gradually becoming clear, with a low around 65. South wind around 15 mph, with gusts as high as 20 mph.

**Sunday:** Sunny, with a high near 89. Southwest wind between 10 and 20 mph, with gusts as high as 25 mph.

**Sunday Night:** Partly cloudy, with a low around 64. South southwest wind between 10 and 20 mph, with gusts as high as 30 mph.

**Monday:** A 20 percent chance of showers and thunderstorms. Partly cloudy, with a high near 86. South southwest wind around 15 mph, with gusts as high as 20 mph.

**Monday Night:** A 20 percent chance of showers and thunderstorms. Partly cloudy, with a low around 62. South southwest wind between 15 and 20 mph, with gusts as high as 30 mph.

**Tuesday:** A 20 percent chance of showers and thunderstorms. Partly cloudy, with a high near 81. North northwest wind between 5

© This information brought to you by...

## Obituaries There are no obituaries today

### LAST MINUTE CLASSIFIED LINE ADS

The Pampa News is not responsible for the content of paid advertisement

**ANNUAL MEETING** for Downtown Business Association Members will be held June 9th, 8:30am, The Coffee Shop. Everyone is asked to attend.

**BABY CRIB** for sale (JcPenney Cottage Convertible Crib in maple color) includes Sealy Mattress. Price Reduced to \$199 (original price over \$500 for crib and \$150 for mattress). 662-5837

**CITY WIDE Garage Sale** Ads, will be in The Pampa News, on Thurs. June 4th & Fri. June 5th on special pages. Reserve your ad now! \$25 includes 1x2 box ad for 2 days, Free garage sale kit which includes 2 signs, pricing stickers, sales record form & some garage sale tips. Deadline for ads is Tues. June 2, before 4pm.

**TENNIS LESSONS** - Call Matt Rains (806)470-1191.

**CHARITY GOLF Scramble** Sat June 6th, 8am, Pampa Country Club sponsored by Community Christian School. Call 440-1412 to register your team!

**DONATE USED** Eyeglasses to the Lion's Club!! Boxes located at The Pampa News-403 W. Atchison, Drs. Simmons & Simmons-1324 N. Banks and Broome Optical-1916 N. Hobart.

**MARY ELLEN & Harvester** Clothing Room now in Church Bldg. Middle dble. doors facing Mary Ellen St., watch for signs. Open Tues., June 2nd. New Hours, 9-11am.

**NEW HOURS** at the Pampa News: Mon. thru Fri., 8am-4pm. Miss Service on newspaper delivery still available, 669-2525.

**ANDERSON APPLI. Serv.** Major brands. Cody Anderson, 662-1841.

**PFAA & Golden Spread** China Club will be sponsoring China Painting Classes this Summer. Age 6 through Adult. 665-3390 or 663-1317.

**QUEEN BOX / Mattress,** dining table, piano (\$50), 2 Computer desks. 1987 Suburban - Runs (\$1000 / obo). 669-7354.

**SALE! ALL Clothes** Buy 1 at Reg. Price, Get 2nd for 1/2 Price! (excludes Feltman Bro.) Fri., Sat. & Mon., at Bailey Sue & Zoe Too

**SHEPHERD'S HELPING** Hands & Shepard's Crook Home Health Community Flea Market / Gar. Sale, June 5th: Booth Rental avail. Call Pam or Myra 665-0356 for more info.

**PAMPERED PETS is Back!** For all your grooming needs, call Missy, 662-1236.

**LOOKING FOR** - 2 bdrm., 1 bath in Pampa w/owner carry. 512-633-8561

**PAMPA SHRINE Club** We Cater!! 50-200 people. (approx 3000 sq ft) available for rent. Weddings, Banquets, Company Parties or Family Reunions. Kitchen facilities avail. at no extra chrg. Call Ben Watson 665-3359 to reserve!

**DEADLINE CHANGE** for Classified Line Ads for Fri. Edition and the Weekend Edition (Sat.-Sun.) this also includes Last Minute Ads (City Briefs)!! Fri. Deadline is Thurs. before noon. Weekend Edition (Sat.-Sun.) deadline is Thurs. before 4pm.

**PRESTIGE**  
AUTOBODY & ACCESSORIES  
101 S. HOBART 806-665-3500  
TRUCK TENTS - PERFECT FOR CAMPING OR HUNTING IN CAMO

**B & G Electric**  
REGION-WIDE, 24 HOURS  
(806) 665-4418

Stay  
alive.  
Don't  
drink  
and  
drive.



## FORD FAMILY CHIROPRACTIC WELCOMES DR. LANCE KROGH



**Lance W. Krogh, D.C.**

In a continuing effort to accommodate practice growth and demand, Ford Family Chiropractic is pleased to announce that Lance W. Krogh, D.C. has recently joined our practice.

Dr. Krogh is a native of Canadian, TX. He received a BS from WTAMU and his Doctor of Chiropractic degree from Parker College of Chiropractic in Dallas, TX.

Dr. Krogh has a special interest in laser therapy as well as chiropractic care of children and pregnant women.

Dr. Krogh is licensed by the Texas Board of Chiropractic Examiners.

Call to set up an appointment to discuss a care program for you that may include specific spinal adjustments, exercise recommendations, nutritional advice or other conservative methods of care based on your health history.

## FORD FAMILY CHIROPRACTIC

Rehabilitation & Wellness Center



*Sing His Praises!*

*Pampa Ministerial Alliance*  
Presents  
*Fifth Sunday Sing*  
*Sunday, May 31*

*First Baptist Church Sanctuary*  
203 N. West  
6:00 p.m.

Public is Cordially Invited to Attend  
For information call 669-1155



Take a Ride...  
into National Bank of Commerce  
for Boat, Car, Home or vacation Loans!

## National Bank of Commerce



Member FDIC 1224 N. Hobart · Pampa · 806.665.0022 / 305 N. Main · Shamrock · 806.256.2181 / 501 Commerce · Childress · 940.937.2514



## Senate sends state schools reforms to Gov.

AUSTIN, Texas (AP) — The Texas Senate on Friday gave final approval to improving security and oversight of the state's large institutions for the mentally disabled, which have been hit with allegations of widespread abuse and neglect.

The unanimous vote sends the bill to Gov. Rick Perry, who had declared fixing problems at the state schools a top priority of the legislative session.

If signed into law, the state will install video surveillance in common areas and give new powers to the state Office of Inspector General to help local prosecutors pursue cases of abuse, neglect or exploitation. Staff would be subject to drug tests and criminal background checks. The bill also renames the insti-

tutions as "state schools" as "state supported living centers"

Texas has nearly 5,000 residents at the state's 13 state schools and the changes approved by lawmakers come on the heels of scathing reports of neglect and abuse, including fights between residents staged by workers.

Dozens of people have died under questionable circumstances and hundreds of employees have been disciplined for mistreating residents. A 2008 review by the federal Department of Justice reported that residents' civil rights were being violated.

"The abuse and neglect that has taken place at our state schools will stop," said Sen. Jane Nelson, the Flower Mound Republican who led the Senate's

reform efforts.

Lawmakers are expected to give final approval to a five-year, \$112 million settlement with the federal government to improve conditions and medical care, including hiring more than 1,000 new direct care workers and placing monitors in each school.

A provision in the state budget would move 500 people out of state schools in the next two years to community-based care and identify more than 1,000 others who could be better served in other facilities. It also would create more community-based slots for care.

The bill passed Friday also strengthens oversight over those community care facilities, said Rep. Patrick Rose, D-Dripping Springs, who sponsored the bill in

the House.

For example, those homes will no longer be allowed to investigate claims of abuse and neglect at their facilities, Rose said. That job now reverts to the state. Community homes also will be subject to unannounced inspections by the state Department of Family and Protective Services.

Lawmakers agreed to give the state new investigation powers into abuse claims at community homes and creates a database of abuse cases that can be reviewed by the public.

Some advocates for the disabled had called for closing state schools or ending admissions, two ideas that ran into fierce resistance from some families of residents.

Jeff Garrison-Tate of the advocacy group Community Now! said the state schools system is beyond repair.

"These facilities have created an environment and culture that breeds abuse and neglect," Garrison-Tate said. "It is past time for Texas to develop a plan to get people out of these places and close the facilities no longer needed."

## Dunn

school nurse at Lamar and Travis. She still has a few years before retirement.

"She's been a school nurse here for 19 years," Dunn said.

Eventually, Dunn said he expects they'll move back to Lubbock. His mother is there, and his wife's parents live near Slaton.

"My Dad was a farmer," Dunn said, "and her Dad was a farmer."

Dunn's oldest daughter, Kori, is finishing up a master's degree in Ag Communications at Texas Tech. His youngest daughter, Kristen, is in her second year as an undergraduate. She's studying Food Science and Technology.

As Dunn cleans out his desk and packs his books, students come by on the last day of school to say good-bye.

On the wall encircling his small office, are photos of his senior classes. Some

are just school pictures set in matted frames. Some include award photos from livestock shows.

They became something of a tradition beginning in 1997, Dunn said, looking up at them.

"We had a big group of seniors that year," he said of 1997.

There are a few years that are missing, where the students didn't get the pictures done, but most years

are represented.

"The ones for this year," he said, "they're getting the pictures mounted."

Looking up at the pictures of his students, Dunn acknowledged that there are rewards to a career in education.

"It's a nice deal," he said quietly.

cont. from page 1



**Stacey Sehorn**  
4/7/80 - 5/30/99

Another painful year has passed without you. The 30th marks a time when the past and present collide and we cling to how much you meant to our family. Life goes on but the happiness and joy of our family unit was forever shattered. Our love for you will never fade.

Mom & Dad  
Shannon, Russ & Shaye

# Thank You!

The Student Council of Pampa High School would like to thank the following for their help with this year's prom and student council events.

Mr. and Mrs. Price for taking care of everything.  
You made it all come together.

Mrs. Price and the Girl's bathroom and Entrance Committee Members  
Mrs. Miner and the Registration Committee Members  
Karen Smith and the Boys Bathroom Committee Members  
Kendra Blade and the Food Committee for bringing great food  
Mr. and Mrs. Hendricks and the  
Valet parking committee—Wow how smooth  
King and Queen Table—Mrs. Nies and moms  
Kim Hopkins for Clean up and Cars  
Fenton Motors  
Brandon's Flowers  
Byron May and Brianna Bailey—Announcers  
Pampa Fire Department  
Pampa Police Department  
Tanner Davis  
Franks True Value  
Staff at M.K. Brown  
Pampa ISD Maintenance Crew for moving bleachers  
All the fantastic Senior Parents who helped in numerous ways  
Pampa High School Faculty Sponsors  
Display Concepts  
R. T. the DJ for always supporting PHS  
Hotshots Photography  
Texas Printing

Football Boosters—for their continued support all year  
Clifton Supply—for their continued support all year  
Top of Texas Ice Company for their support every year

This was truly a community effort.  
We thank all of you for being so willing to help us.



## Summer Inspiration Creative Kids Camp Arts and Crafts

Classes begin June 8th - 12th  
For 5 day - 1 1/2 hours daily  
All supplies included

Register Early  
Classes limited!  
2nd - 5th Grade

For registration forms or to see the cool art projects...  
Contact Vicki Mulkey at 662-3432 or stop by 2430 Evergreen

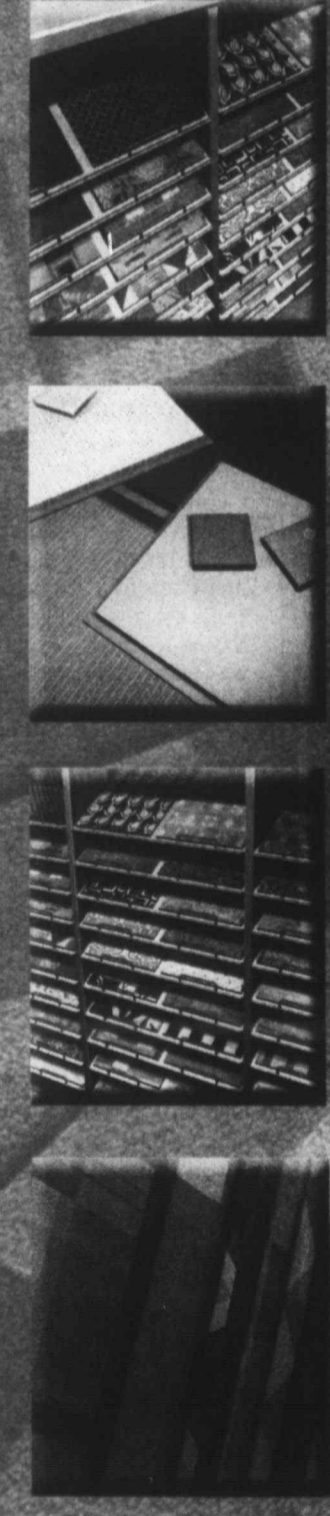

## By Request

We've extended our  
"May Special"  
through June!

Free Carpet Pad  
with any Installed  
Carpet Purchase.

Free Whole House  
Carpet Cleaning  
with any Installed  
Ceramic or  
Laminate Purchase  
of 100 square feet  
or more.

# The Floor Store

2110 Perryton Parkway  
665-4455

## TEXAS ROSE

★ FEATURES ★

### STERLING SILVER PREMIUM BEEF



**Sterling Silver® Premium Beef**  
Generations of Experience Yield the Best Beef  
Just one taste and you'll understand why Sterling Silver® Premium Beef is the highest quality beef on the market. Expertly selected using the most carefully controlled evaluation, selection and production processes in the industry, we are passionate about our uncompromising commitment to providing you with the most tender, juicy and flavorful beef available.

**A Taste of Perfection**  
Only the top 12% of all beef (Prime and top tier Choice/AAA\*) qualifies for the Sterling Silver brand.  
Grain-fed in the high plains of North America.  
Hand-selected for superior marbling, which provides exceptional tenderness, juiciness and flavor.  
Certified premium quality that meets or exceeds the government's most rigid standards.  
Beef distributed in the foodservice channel is aged for a minimum of 21 days.  
Trimmed to exacting specifications.

12841 Perryton Pkwy  
669-1009

## TEXAS ROSE STEAKHOUSE



# Viewpoints

## Today in History

Today is Saturday, May 30, the 150th day of 2009. There are 215 days left in the year.

Highlights in history on this date:  
1431 - After being handed over by the church, who judged her a heretic, Saint Joan of Arc is burned at the stake in Rouen, France, by the English and their French collaborators.

1539 - Spanish explorer Hernando De Soto lands in Florida.

1588 - Spanish Armada under Duke of Medina sails from Lisbon for England.

1593 - Playwright Christopher Marlowe is killed in a lodging house brawl outside London.

1606 - Sikh Guru Arjun is tortured to death in Lahore — now part of Pakistan — on the orders of Mughal Emperor Jahangir, becoming Sikhism's first martyr.

1808 - France's Napoleon Bonaparte annexes Tuscany in Italy.

1814 - First Treaty of Paris is signed between European countries and France, ending Napoleonic wars until the return of Napoleon from exile on Elba.

1911 - Ray Harroun wins the first long-distance auto race in Indianapolis.

1958 - Unidentified U.S. soldiers killed in World War II and the Korean conflict are buried at Arlington National Cemetery in Virginia.

1967 - Egypt's President Gamal Abdel Nasser and Jordan's King Hussein sign a mutual defense treaty, prompting Israel to strike pre-emptively a week later, starting the Six-Day War.

1993 - Heavy machine gun and artillery fire booms in Kabul, Afghanistan, as rival Muslim guerrilla factions shatter a weeklong truce.

1994 - Israel releases hundreds of Palestinian prisoners as part of its autonomy agreement with the PLO.

1995 - Russia formalizes a broad relationship with NATO but warns anew that the alliance's plans for an eastward expansion could divide Europe.

1998 - A powerful earthquake rocks northern Afghanistan, burying entire villages and killing thousands of people.

1999 - Fifty-two teen-agers are trampled to death as they try to escape a sudden hailstorm that interrupted an outdoor rock concert in Minsk, Belarus.

2006 - Israel launches its first ground military operation inside the Gaza Strip since it pulled out of the region nearly a year ago, killing three members of a Palestinian rocket squad and a policeman in a fierce battle.

**Today's Birthdays:**  
Mikhail Bakunin, Russian anarchist (1814-1876); Howard Hawks, U.S. film director (1896-1977); Hannes Alfvén, Swedish astrophysicist/Nobel Prize laureate (1908-1995); Mel Blanc, U.S. entertainer (1908-1989); Benny Goodman, U.S. musician (1909-1986); Clint Walker, actor (1927--); Wynonna Judd, U.S. country singer (1964--).

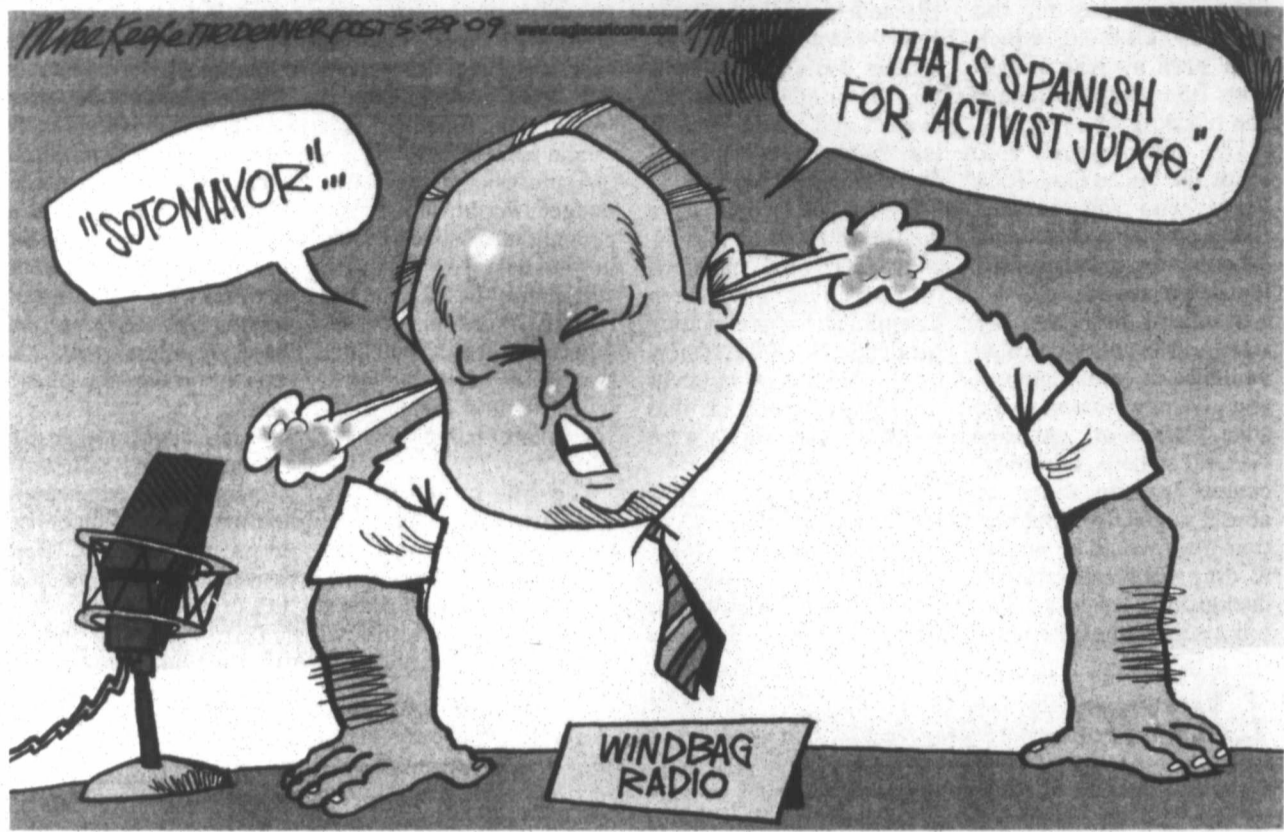

## U.S. Must Not Capitulate to North Korea's Nuclear Blackmail

By U.S. SENATOR KAY BAILEY HUTCHISON

Less than one week after Iran launched a ballistic missile capable of striking U.S. targets and allies, North Korea followed suit and raised the stakes by detonating an illicit nuclear device. This aggressive act incited outrage across the globe, even drawing a strong rebuke from North Korea's traditional ally China. The question is, how will the United States meet the escalating challenge of a nuclear armed North Korea or Iran? History gives us a framework of what will not work.

In 1994, the North Korean threat to develop nuclear weapons was rewarded with the "Framework Agreement" with President Clinton guaranteeing the delivery of two energy-producing light-water nuclear reactors and 500,000 tons of fuel oil annually, if Pyongyang would halt operations at their nuclear facility in Yongbyon. At the time, President Clinton insisted it was the best agreement possible and preferable to war. In a column I wrote in 1995, I raised concerns that this appeasement strategy bore insufficient safeguards and, by rewarding North Korea's bad behavior, we were sending a message that the United States would capitulate to nuclear blackmail.

The ineffectiveness of this strategy was again proven when, in 2006, North Korea acknowledged to the world that it had never terminated

its nuclear program. That year, it tested the Bush Administration by detonating its first nuclear device. Many experts believe that the 2006 test was technically flawed and fell short of the expectations of North Korean scientists, sending them back to the drawing board.

But this month's successful nuclear test, reportedly yielding a blast comparable to the bomb dropped on Nagasaki in 1945, has made it very clear that, not only is North Korea's nuclear program active, but it has made enough technical advancements to be truly dangerous. This is an important part of North Korea's strategy, which has been rapidly unfolding over the last five years. This year, North Korea rejected the Obama Administration's diplomatic overtures, abandoned the six party talks, ousted U.N. inspectors, resumed activity at Yongbyon nuclear facility, and test launched as many as six missiles.

As former UN Ambassador John Bolton suggested in a Wall Street Journal column, North Korea faces no real consequences from the Obama Administration — only strong rhetoric. Mr. Bolton concluded that this gives North Korea what it wants: "America in a conciliatory mode." Indeed, Pyongyang is counting on a weak response, culminating in negotiations and concessions being made by the United States. Once the desired negotiations begin, Kim Jong Il can siphon food, oil, and other inducements from America in

exchange for their false promises to disarm. That is what was promised in 1994, and we see the results.

Absent nuclear weapons and missiles, North Korea would be irrelevant. Their economy is in shambles, and only their bad behavior continues to pay dividends. That's why this cycle of appeasement must end. This time, our strategy must be multi-pronged:

First, we must lead international efforts to levy punitive sanctions against North Korea. Presently, trade with the nation is limited because North Korea has little of value to offer partners. Yet, it relies heavily on Russia and China, particularly to meet their energy needs. Russia and China are uniquely positioned to pressure Kim Jong Il, and they should use this leverage to help carry out the will of the international community that North Korea not be a nuclear-armed state.

Second, future negotiations with North Korea to terminate their nuclear weapons program must link any aid we provide to inspection and verification. Assurances by Pyongyang, proven to be duplicious, are insufficient. We cannot declare our diplomatic efforts a success without verification, while North Korea continues to arm itself unabated.

Lastly, we must defend America and our allies by fully funding a leading edge missile defense program. The President's recent budget has slashed missile defense funding by over a billion dollars.



The programs that have been cancelled or seriously cut back are the very programs that would be an integral part of our missile defense response if North Korea followed through on its threats. Above all, our missile defense strategy must send the unmistakable message that the U.S. is prepared to meet and defeat any escalation of arms.

North Korea and Iran have shown that they're willing to use provocative tactics to raise international tension and to instigate conflict with nations across the globe. Efforts to extend a hand of friendship have been met with belligerence. Calls for direct negotiations have been rebuked. As the U.S., once again, grapples with these challenges, our policy must be resolute and rooted in the reality that these are hostile, unreasonable nations who wish to do us harm.

Kay Bailey Hutchison is the senior U.S. Senator from Texas and serves on the Senate Defense Appropriations Subcommittee.

## Letters to the editor

To the editor,  
I moved my family out of our old neighborhood last July to a bigger home that would accommodate our growing family. We have lived on Dogwood street almost a year now and things have been great. It's quiet and I feel safe letting my boys play in the neighborhood. As I said, for a year it has been great.

All at once, we get the animal control sent to our home for a "barking dog". I do have a large breed dog in my backyard, however he does not bark all the time. He is one that is very gentle and for the most part, just lays around and plays with our kids. If someone or something is in the alley, yes he will bark briefly. He is a "DOG", he is going to bark! When I leave for work, sometimes as early as 3 a.m., I can hear dogs barking all over the

neighborhood. My dog will not even bark back at the dogs next door that bark quite often. So, the very next day we get another visit from animal control. By this point, I can't even believe what was happening. We listen to everyone else's dogs ALL OF THE TIME and my dog lets out a few barks here and there, as dogs do. As a result, he is singled out by an unknown neighbor of ours. We have had a couple of stray dogs running the neighborhood that we had picked up by animal control. Before they were picked up, they were running the alley at night.

We were told of the possibility of fines and court cost, etc. eventually. ARE YOU KIDDING ME?! That is just insane that someone could decide to complain about something that is completely ridiculous and make us pay for

something that is going on all over the neighborhood that our dog doesn't even participate in. I have heard some of those dogs bark for hours on end! Do I complain? No, and if I did, it would be to the home owner first!

Have you ever heard a dog bark at the trash truck? Have you ever heard a dog howl at the sirens at noon on Saturday? Most everyone's answer to those two questions would be "yes". Those are the two times I ever hear my dog bark and it is briefly. Have you ever heard a dog that just won't shut up? I wouldn't have one!

You know, I'm actually starting to regret "moving on up", as they call it. If this is what it's all about, I don't want it. I think it's a shame for a grown adult to have nothing better to do but try to make the

lives of honest hard working people, miserable. So my plea is that whoever it is that feels the need to unnecessarily make our lives miserable, you need a hobby! But, if you just feel the need to report barking you should listen a little more closely, a little more often. Yes, my dogs bark is very distinct, but it is very seldom! We can only pray that this whole thing will eventually blow over. My fear is that my dog will not be able to be a dog when he needs to be. As a matter of fact, he's known as my four legged son and I take pride in the raising of my kids. So, with that being said, I am very offended!

Thank you and God Bless!  
Danny Orand  
Pampa

## THE PAMPA NEWS

403 W. Atchison • Pampa, TX 79065  
806-669-2525 • 800-687-3348  
Fax: 806-669-2520

**Randall Pribble**  
Publisher  
rpribble@thepampanews.com

<b>ReDonn Woods</b> Advertising Manager advertising@thepampanews.com	<b>Betsy Phillips</b> Editor bphillips@thepampanews.com
<b>Sue Pribble</b> Advertising Representative advertising1@thepampanews.com	<b>David Bowser</b> Reporter dbowser@thepampanews.com
<b>Beverly Taylor</b> Classified Advertising classified@thepampanews.com	<b>Rachel Stennett</b> Reporter rstennett@thepampanews.com
<b>Kera Kent</b> Circulation circulation@thepampanews.com	<b>Marcus Elkins</b> Press Supervisor
<b>Carrie Hair</b> Accounting bookkeeper@thepampanews.com	<b>Chico Ramirez</b> Circulation Supervisor

This newspaper (UPS 781-540) is published daily, except Sundays, Thanksgiving and Christmas Day, by The Pampa News. Periodicals postage paid at Pampa, Texas. Postmaster: Send address changes to The Pampa News, P.O. Drawer 2198, Pampa, TX 79066-2198.

All carriers are independent contractors and The Pampa News is not responsible for advance payments of two or more months made to the carrier. Please pay directly to the Pampa News any payment that exceeds the current collection period. There are no mail subscriptions available within the city limits of Pampa. Mail subscriptions must be paid three months in advance.

© 2009 The Pampa News

Wiso  
year,  
Vizca

S  
p

Sha  
Scho  
"Am  
desig  
ner m  
of re  
exper  
nation  
and r  
Plann  
AIC  
thro  
of a p  
AICE  
of ET  
certif  
the d  
to in  
and t  
know  
the o  
siona  
Str  
Univ  
with  
He g  
Illino  
a M  
Strat  
Kans  
Comm  
and I

C



# Around town

## WILSON'S BEST

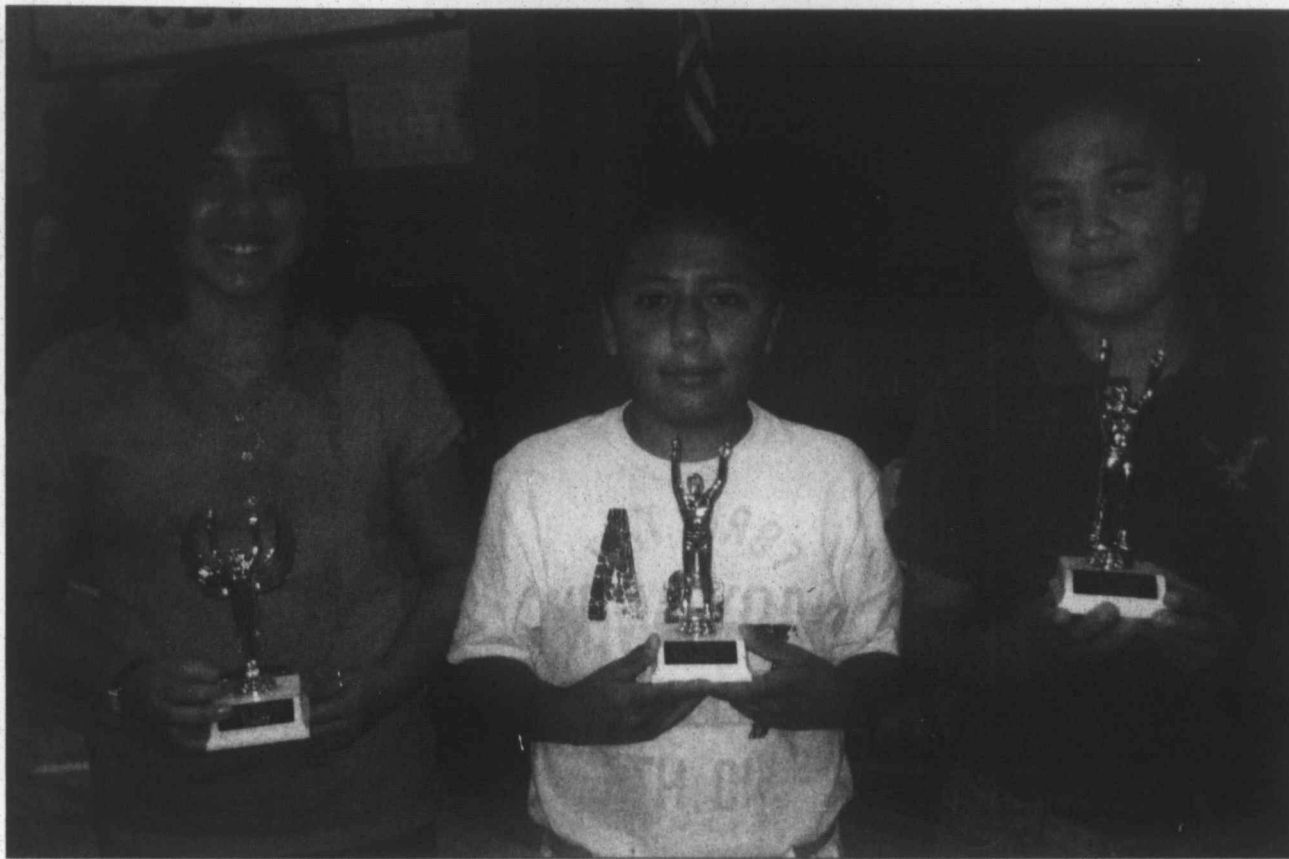

Wilson Elementary School awards the best all around 5th grade boy and girl each year. This year, there was a tie for the boys title. Winners are Gaby Perez, Bryan Calderon and Eric Vizzaino.

## Shawn Strate earns planner designation

Shawn D. Strate, a 2001 Pampa High School graduate, recently earned the "American Institute of Certified Planners" designation. To become certified, a planner must have an appropriate combination of relevant education and professional experience, must pass a rigorous examination that tests skills and knowledge, and must be a member of the American Planning Association in good standing.

AICP certification is recognized throughout the United States as the mark of a professional planner. Members of the AICP pledge to adhere to a detailed Code of Ethics and Professional Conduct. Once certified, professional planners may place the designation "AICP" after their name to indicate their membership in AICP and their mastery of the principles, skills, knowledge, and experience determined by the organization as essential for a professional planner.

Strate graduated from Oklahoma State University, Stillwater, Oklahoma in 2004 with a Bachelor's Degree in Geography. He graduated from the University of Illinois, Champagne/Urbana in 2007 with a Master's Degree in Urban Planning. Strate, and his wife, Afton, reside in Kansas City, MO where he serves as Community Planner with Bucher, Willis and Ratliff Corporation, an engineering,



planning, and architecture firm. Strate is the son of L.D. and Lois Strate, former 25 year residents of Pampa. L.D. Strate served as Sports Editor of The Pampa News from 1979 to 2004.

## Congratulations Class of 2009!

"May you have picture perfect moments"

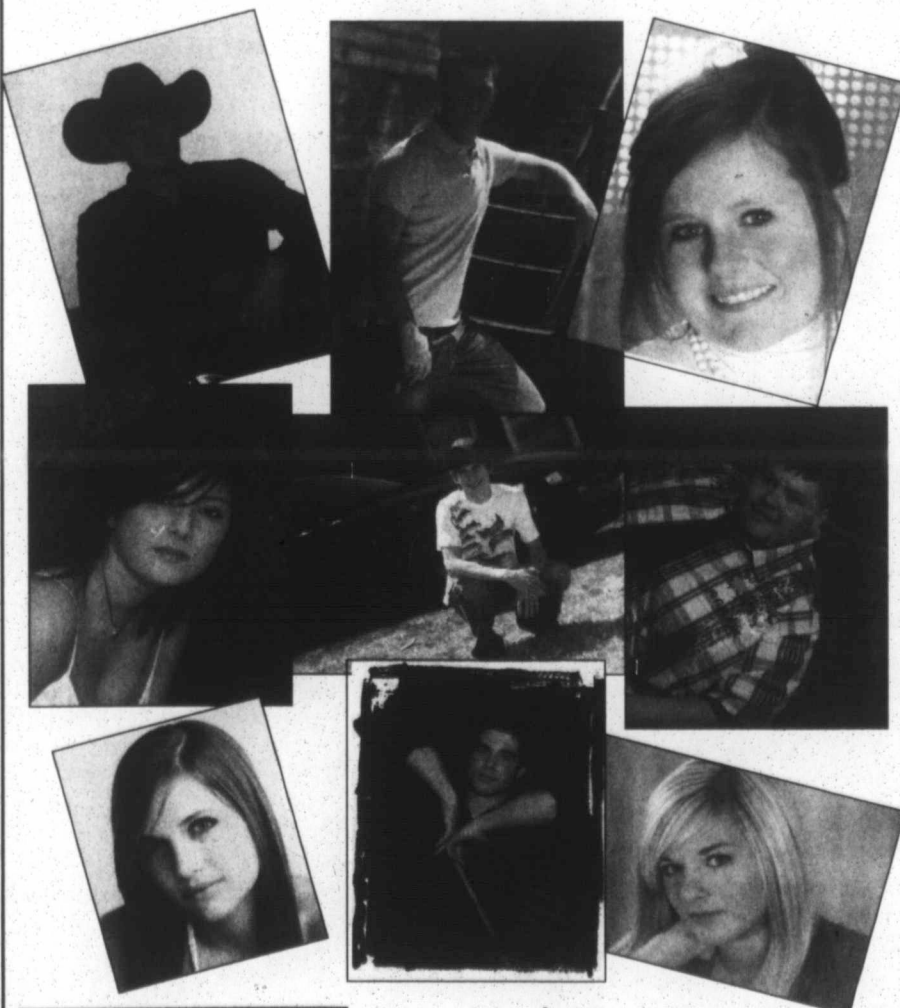

2010 Graduates  
Be ahead of the class!  
Free sitting fee if taken before July 15th

Affordable rates  
No set packages

*Shutterbug Photography*

207 Cuyler • 669-1441  
www.myshutterbug.com

## STORM COUPONS

Good For \$150<sup>00</sup> Off

The Following:

**ROOFING, STUCCO & CEMENT**

Metal Roofing/Construction

All Types of Roofs

Stucco - Walls

Consider Stucco instead of vinyl siding

**806-274-2847**



**WELCOME!**

**Spencer McElhannon - Business Development Facilitator**

The Pampa Economic Development Corporation is pleased to welcome Spencer McElhannon of Entrepreneur Alliance to Pampa to assist our community's small business owners. Spencer has been a small business entrepreneur for the past 25 years, and has built businesses in Texas, Colorado, New York, Tennessee, California and the Eastern Caribbean over the course of his career. In 1997, Spencer, along with two partners, were recognized by INC. Magazine as one of the "INC. 500" - a national ranking of the 500 fastest growing private companies in America.

We are delighted to have Spencer in our community and hope business owners will take advantage of this special opportunity. Spencer is offering consultative services free of charge, courtesy of the Pampa Economic Development Corporation. To find out more, please call 806.322.0032.



106 N. Cuyler  
(806) 665-0800

**NEED HELP PAYING FOR COLLEGE? LET'S TALK.**

Duane Harp  
Financial Advisor  
1921 N Hobart  
Pampa, TX 79065  
806-665-6753  
www.edwardjones.com Member SIPC

**Edward Jones**  
MAKING SENSE OF INVESTING

**Ashmore & Associates**  
INSURANCE AGENCY, LLC

Jim Bruton

**LIFE • HEALTH**  
Many Companies to choose from

1224 North Hobart  
NBC Plaza 2, Suite 11  
Pampa, TX • 806-688-7081  
www.ashmoreassociates.com

# 75th Annual TRI-STATE SENIOR Golf Tournament

## Pampa Country Club

Pampa, Texas  
Benefitting Clarendon College Scholarship Fund

- WATCHES FOR FLIGHT WINNERS COURTESY OF RHEAMS DIAMOND SHOP**  
July 17th, 18th, or 19th Practice Rounds \$25 includes cart (call for tee time)
- NEW CAR FOR HOLE IN ONE COURTESY OF FENTON MOTORS**  
July 19th 6:00-7:00 pm Hospitality Hour at the Chamber of Commerce Heavy Hors d' oeuvres
- SHIRT & JACKET FOR ALL ENTRANTS**  
July 20th - 4 Person Scramble\*\* (Play Optional)
- \$2000 PER FLIGHT PRO SHOP GIFT CERTIFICATES**  
July 21st - 4 Person/ 2 Lowball\* followed by evening meal at Pampa Country Club (Play Optional)
- \$200 TO 1ST PLACE SCRAMBLE & LOW BALL TEAMS**  
July 22nd - Individual Stroke Play followed by evening banquet at Pampa Country Club
- \$100 TO 2ND PLACE SCRAMBLE & LOW BALL TEAMS**  
July 23rd - Individual Stroke Play followed by an Awards Ceremony
- FLIGHT BY AGE 50+ ELIGIBLE**  
Ladies Flight: Mixed Scramble Monday  
Individual Stroke Play Tuesday & Wednesday  
Ladies Luncheon at Pampa Country Club Daily
- \*\*FLIGHT PRIZES BASED ON FULL FLIGHT**

NAME: \_\_\_\_\_

ADDRESS: \_\_\_\_\_

CITY: \_\_\_\_\_ STATE: \_\_\_\_\_ ZIP: \_\_\_\_\_

PHONE NUMBER: \_\_\_\_\_

SHIRT/JACKET SIZE: \_\_\_\_\_ HANDICAP: \_\_\_\_\_

\$180 ENTRY FEE MUST BE PAID BY JUNE 1ST  
MAIL ENTRY TO: 1515 N. FAULKNER, PAMPA, TX 79065  
\*TEAMS DIVIDED BY TOURNAMENT COMMITTEE BASED ON INDIVIDUAL HANDICAPS



## WEEKLY MENUS

### PISD Summer Feeding Program Lamar Only

Tuesday, June 2  
Lunch  
Lasagna or Chicken fried steak on a bun  
Green beans  
Tossed salad  
Applesauce  
Garlic toast  
Breakfast  
Mini pancakes with syrup

Wednesday, June 3  
Lunch  
Taco Salad or Mini twin cheeseburgers  
Pinto beans  
Corn  
Pineapple tidbits  
Spanish Rice  
Breakfast  
Little smokies with biscuits

Thursday, June 4  
Lunch  
Tuna Sandwich or Bean & cheese burrito  
Cheesy potatoes  
Broccoli florets  
Fresh fruit  
Breakfast  
Cheese omelet  
Toast

Friday June 5th  
Lunch  
Meatloaf or

Hot Dog  
French fries  
Vegetarian beans  
Mixed fruit  
Biscuit

### Wilson's Kids Cafe

Thursday June 1  
CLOSED

Friday June 2nd  
Frito Pie  
Beans  
Salad  
Dessert  
Drink

### Briarwood Kid's Cafe

Thursday June 4th  
CLOSED

Friday June 5th  
Fried chicken  
Mashed potatoes  
Gravy  
Corn  
Dessert  
Drink

### Pampa Meals on Wheels

Regular  
Monday June 1  
Steak fingers/gravy  
Broccoli Casserole

Carrots  
Pears  
Tuesday June 2  
Turkey  
Rice pilaf  
English peas  
Sweet potatoes  
Plum

Wednesday June 3  
Hamburger patties  
Mashed potatoes  
Pinto beans  
Cornbread  
Peaches

Thursday June 4  
Oven fried chicken  
Corn  
Baked potatoes  
Pudding

Friday June 5  
Baked Fish  
Rice pilaf  
Garlic bread  
Green beans  
Apricots

### Pampa Senior Citizen, Inc.

Menu June 1-5

Monday June 1  
Chicken fried steak or chili rellenos/cheese sauce, mashed potatoes, cheese hominy, spinach, pinto beans, slaw, tossed, or jello salad, red velvet cake, or chocolate sundae

cups, hot rolls, or cornbread.

Tuesday June 2  
Teriyaki chicken, rice pilaf, or mushroom smothered steak, potatoes, veggies/ fried okra, beets, northern beans, slaw, tossed, or jello salad, lemon bundt cake or cherry cobbler, hot rolls or cornbread.

Wednesday June 3  
Roast beef, brown gravy, or cook's choice, mashed potatoes, green beans, fried squash, buttered beans, slaw, tossed, or jello salad.

Boston cream pie or coconut cream pie, hot rolls or cornbread.

Thursday June 4  
Chicken strips or sausages & kraut, tator tots, turnip greens, cream corn, black-eyed peas, slaw, tossed, or jello salad, pineapple upside down cake or bread pudding, hot rolls or cornbread.

Friday June 5  
Catfish & hushpuppies or Swedish meatballs/noodles, potato wedges, California blend, beans, slaw, tossed or jello salad, brownies or tapioca cups, garlic breadsticks, hot rolls, or cornbread.

## SPECIAL PURCHASE YOUTH TEXAS RANGERS

T-SHIRTS  
**\$3.00**

T-SHIRTS AND MORE  
111 W. KINGSMILL AVE  
665-3036

Pastor Steve Cox will begin a three week series on

*Faith,  
Hope  
& Love*

Beginning May 31<sup>st</sup> at the 11:00 am worship service.

Please join us in our fellowship with the Lord.

St. Paul United Methodist Church

511 Hobart  
665-8951

## Annual band carnival June 2

The Pride of Pampa Band Annual Carnival will be held from 6 to 11 p.m. June 2-6, at M.K. Brown Auditorium. The famous Pride Burger with homemade chili and jalapeños, will be served as well as hamburgers, hot dogs, nachos, Frito pies, and home-made ice cream. The traditional fun rides will be there and there will also be "kiddie" rides for smaller children. Band Booster Club President Teresa Peters and husband Derek are receiving donations for the silent auction to be held adjacent to the Band concession booth. For more information or to donate silent auction items, please call 664-0915. "This is our biggest fund raiser of the year, Peters said of the carnival. "The booster club parents help with this fund raiser, but the kids sell candy bars during the school year, coupon books, and cookie dough sales."

## Did you know?

Lovett Memorial Library's Hours are:

Mon.-Thurs. 9am-9pm.

Fri. & Sat. 9am-6pm.

Sun. 2pm-6pm.

Did you know the Lovett Memorial Library has 21 computers that are open to the public, four of those are not connected to the library.

Did you know that Lovett Memorial Library has access to eight different Newspapers that are available upstairs. Our web address is [www.pampalovettmemorial.org](http://www.pampalovettmemorial.org)

Did you know that:

You can order books through our Interlibrary Loan Services free of charge.

Children's Storytime on Wednesday mornings at 10 a.m.

The library's web page can access many resources. We have Home Delivery to local shut-ins. Each library patrons library card has a pin number to help access information on the web page.



Prices Good Thru 6/13/09

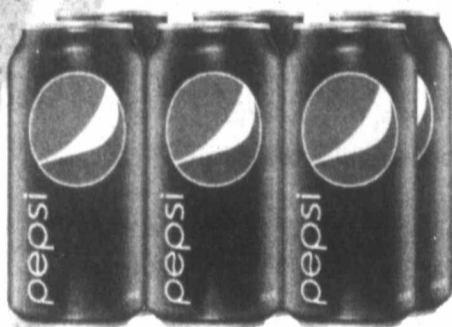

6 PKGS. DIET PEPSI, MTN. DEW OR

**PEPSI**

6 PACK / \$1.89 OR

**2 \$3.50  
FOR 3**

309 N. Hobart  
140 S. Starkweather  
1025 W. Wilks  
1900 N. Hobart  
West Highway 152

BLUE BUNNY VANILLA, NEOPOLITAN OR MISSISSIPPI MUD

**BIG SANDWICHES**

6 OZ.

**69¢**



**"MOO"**  
BUY 12 GALLONS OF FRESH ALLSUP'S MILK... GET ONE FREE!  
Collect All Milk "Moo" Stamps Today @ You Could Win FREE Milk For A Year!

VARIETY 3.25 OZ.  
**JACK LINK'S**  
**2 \$7.99  
FOR 7**

ASSORTED FLAVORS GALLON  
**RED DIAMOND  
TEA**

**2 \$5  
FOR 5**



BUY ONE 12 OZ. BAR-S  
**FRANKS**  
GET ONE 8 CT.  
TENDER CRUST HOT DOG  
**BUNS  
FREE**



### MORE SPECIALS

PEPSI SOBE LIFE WATER VARIETY FLAVORS 20 OZ.	99¢
ALLSUP'S ICE CREAM ASSORTED FLAVORS 1/2 GALLON	2 FOR \$5.00
YELLOW ONIONS	4 FOR \$1.00
SHURFINE CHARCOAL BRIQUETS 9 LB. BAG	\$3.99
ALLSUP'S SANDWICH BREAD 24 OZ. / 89¢ OR	2 FOR \$1.49
ALLSUP'S WHEAT BREAD 24 OZ. / 99¢ OR	2 FOR \$1.59
CHARMIN BATH TISSUE 12 ROLL PKG.	\$6.99
CHINET PAPER PLATTERS 12 CT.	2 FOR \$5.00

### COMBO MEALS

COMBO NO. 1 BACON/EGG BISCUIT & 16 OZ. COFFEE	\$2.09	COMBO NO. 6 3 TAMALES, HOWLERS & 32 OZ. TALLSUP	\$2.69
COMBO NO. 2 SAUSAGE/EGG BISCUIT & 16 OZ. COFFEE	\$2.09	COMBO NO. 7 2 HOT LINKS WITH BREAD & 32 OZ. TALLSUP	\$2.59
COMBO NO. 3 BBQ SANDWICH & 32 OZ. TALLSUP	\$2.09	COMBO NO. 8 2 CORN DOGS & 32 OZ. TALLSUP	\$2.69
COMBO NO. 4 HOMESTYLE POPCORN CHICKEN & 32 OZ. TALLSUP	\$2.79	COMBO NO. 9 CHIMICHANGA & 32 OZ. TALLSUP	\$2.49
COMBO NO. 5 SPICY POPCORN CHICKEN & 32 OZ. TALLSUP	\$2.79	COMBO NO. 10 2 BEEF & BEAN BURRITOS & 32 OZ. TALLSUP	\$2.69

Prices Good June 7-20

Bud & Bud Light  
18 pk can or bottle  
**\$13.99**

Coors & Coors Light  
12 pk can or bottle  
**\$12.49**

Miller Light  
9 pk 16 oz. aluminum bottle  
**\$12.99**



# Around town

## RESIDENT OF THE MONTH



Evelyn Winborne has been a resident of Pampa for many years. She was a teacher at Pampa High School for about 13 years, and taught in the Business Department. She taught short hand, Business Machines, typing, and Business Math. She has two sons and two step sons, several grandchildren, and several great grandchildren. She actively participates in Res. Council, Current Events, Memory Lane, story time, and social events. She enjoys reading and watching the History and Country channels on t.v. She has been at Coronado Healthcare Center for about one month.

## Rose named to NSHSS

Atlanta, GA— May 7, 2009— The National Society of High School Scholars (NSHSS) today announced that Pampa High School student Jazmine Jo'QTA Rose from Pampa, Tx, has been selected for membership. The Society recognizes top scholars and invites only those students who have achieved superior academic excellence. The announcement was made by the NSHSS Founder and Chairman Claes Nobel. "On behalf of NSHSS, I am honored to recognize the hard work, sacrifice, and commitment

that Jazmine Jo'QTA Rose has demonstrated to achieve this exceptional level of academic excellence," said Mr. Nobel. "Jazmine Jo'QTA Rose is now a member of a unique community of scholars—a community that represents our very best hope for the future." "Our vision is to build a dynamic international organization that connects members with meaningful content, resources, and opportunities," stated NSHSS President James Lewis. "We aim to help students like Jazmine Jo'QTA Rose build on

their academic successes and enhance the skills and desires to have a positive impact on the global community." Membership in NSHSS entitles qualified students to enjoy a wide variety of benefits, including scholarship opportunities, academic competitions, free events, member-only resources, publications, participation in programs offered by educational partners, online forums, personalized recognition items, and publicity honors. For more information about NSHSS, visit [www.nshss.org](http://www.nshss.org).

## Hall of Fame nominees sought

Nominations are currently being accepted for the Pampa High School Harvester Hall of Fame. Nominations for the 2009-2010 school year will be accepted through June 15, 2009. Nominations forms may be picked up at the Pampa Independent School District Administrative Offices at 321 W. Albert, or downloaded from the PISD Web site; [www.pampaisd.net](http://www.pampaisd.net). Nominations should be delivered to or addressed to Pampa Independent School District Attention Karen Linder, 321 W. Albert, Pampa, Texas 79065. Nominees must have graduated from

Pampa High School at least ten years ago, be successful for a number of years in their chosen field, be an excellent citizen in the community in which they live, and they must be present at the Hall of Fame induction ceremony on September 18, 2009. All initiates will be selected by a committee comprised of the Pampa High School alumni, and a senior and junior student. For more information regarding the Harvester Hall of Fame, contact Karen Linder at 669-4700.

laser & medical skin care

**Discover Canadian, and spend the night!**

**Dr. Murphy will be in CANADIAN June 1 - 6**  
Call today for your appointment

New lower prices on  
Liquid Lifts: Botox<sup>®</sup> & Fillers  
(Always a favorite!)

Advanced Laser Treatments:  
Wrinkles, Sun Damage,  
Rosacea & Hair Removal

Medical Weight Reduction Program  
Bio-Identical Hormones  
Menopause Consultations  
Acne Consultations  
Spa Services & Permanent Make-up  
**EVERY THURSDAY**

Complimentary  
Cosmetic Consultations

[www.dermnuvo.com](http://www.dermnuvo.com)

215 Main Street Canadian, TX 79014  
1-877-281-3376 (Toll Free) or 806-323-8365

**SPLASH DAY**

The City of Pampa Recreation Department will be opening M. K. Brown swimming pool with "Splash Day", on Sunday, May 31. Gates will open at 1 p.m. and admission is free for all swimmers that day.

The pool will open for regular summer hours after Splash Day at 1 p.m. daily.

M. K. Brown Swimming Pool Hours:  
1 to 6 p.m. daily  
7 to 9 p.m. Monday and Thursday nights will be Family Nights (family swimming)  
7 to 9 p.m. other nights - available for rental.

Admission fees:  
\$1.50 per person 6 years and up, 5 years and under are free.

Season passes are available at M. K. Brown Pool. \$75 for Family Season Pass (up to 5 family members - unlimited visits), and \$35 for Individual Pass - unlimited visits.

Rental fees are \$75 for up to 50 people and \$1.50 per person over 50 guests. Pool rentals can be arranged by contacting the pool manager at 669-5796.

No child under the age of 10 years will be admitted to the pool without an adult.

...should I take this prescription with my other medications?  
...are over the counter medications safe to take with this prescription?  
...what side effects will this cause?  
...will my insurance pay for this prescription?

Dennis Roark and his trained staff are here to answer any question you may have concerning prescribed or over the counter medications!

**B&B PHARMACY**  
300 N. BALLARD  
806-665-5788      806-669-1071

## PICK ANY THREE<sup>†</sup> 2 ARE FREE

only \$999\*

Buy one BlackBerry Pearl or Alltel Hue II, get two FREE.

**BlackBerry<sup>®</sup> Pearl<sup>™</sup> smartphone**  
\*after \$100 mail-in rebates & qualifying 2-yr. Smart Choice Pack agreement on each line.

**Alltel Hue II<sup>™</sup> by Samsung**  
\*after \$50 mail-in rebates & 2-yr. service agreement on each line.

**LG AX300 FREE**  
\*after \$50 mail-in rebate & 2-yr. service agreement.

**Call more people. Use zero minutes.**

America's Largest Mobile to Mobile Calling Family - more than 80 million strong.

**alltel.com**  
1-800-alltel-1

**Promotional offers available at the following locations:**

**Alltel Retail Stores**

**Burger**  
1303 W. Wilson | (806) 273-2042

**Dumas**  
2025 S. Dumas Ave. | (806) 935-6307

**Hereford**  
701 N. 25 Mile Ave. | (806) 364-1055

**Pampa**  
1329 N. Hobart | (806) 669-3435

**Shop at a participating retailer:**  
Equipment & promotional offers at these locations may vary.

**Burger**  
All About Wireless | (806) 274-7452  
Comm. Connection | (806) 274-9444

**Canadian**  
Canadian Parts & Supply | (806) 323-6556

**Dalhart**  
Comm. Connection | (806) 249-8411

**Hereford**  
Whiteface Cellular | (806) 363-2740

**Pampa**  
Comm. Connection | (806) 669-1551

**Perryton**  
Perryton Office Supply | (806) 435-4812

**Shamrock**  
Mahken RadioShack | (806) 256-2782

**Spears**  
Country Cellular | (806) 659-2541

**Wheeler**  
Clawson Comm. | (806) 344-0402

<sup>†</sup>"Pick Any Three" phone promotion limited to BlackBerry Pearl &/or Alltel Hue II. See store for details.  
 Federal, state & local taxes & charges apply. In addition, Alltel may charge monthly connectivity, regulatory, administrative & 911 surcharges up to \$2.19 & federal & state Universal Service Fund fees (both may vary by customer usage). These additional fees may not be taxes or government-required charges & are subject to change. Additional information regarding your taxes, fees & surcharges is available from your Alltel customer service representative & on your monthly bill. **Phone Details:** Phones & applicable rebates available for a limited time, while supplies last, with activation of a qualifying rate plan. Rebate will be in the form of a VISA gift card. Limit 1 rebate per qualifying purchase. Phone may be returned within 15 days of purchase. If mail-in rebate certificate has been submitted, Alltel will refund the purchase price less the rebate amount. Customer pays applicable taxes. See rebate certificate for details. Blue & silver faceplate included with purchase of the Hue II. Optional faceplates available at an additional charge. **Smart Choice Pack Requirement:** All new or existing customers activating or upgrading to a smart device, including the BlackBerry Pearl, are required to purchase & maintain a Smart Choice Pack for the duration of their contract in order to qualify for the in-contract phone price. **Mobile to Mobile:** Certain Alltel customers not joining Verizon Wireless. See alltel.com for updates & eligibility. **Mobile to Mobile minutes** apply to calls between eligible Alltel Wireless & Verizon Wireless customers that begin & end in your plan's calling area. Call forwarding, 411 & voice mail calls excluded. **Additional Information:** This offer may be limited due to time, supplies, coverage, or participating locations. \$25 non-refundable activation fee & possible \$200 early termination fee apply per line. Offers are subject to the Alltel Terms & Conditions for Communications Services available at any Alltel store or alltel.com. All product & service marks referenced are the names, trade names, trademarks & logos of their respective owners: BlackBerry<sup>®</sup>, RIM<sup>®</sup>, Research In Motion<sup>®</sup>, SureType<sup>®</sup>, SurePress<sup>®</sup> & related trademarks, names & logos are the property of Research In Motion Limited & are registered &/or used in the U.S. & countries around the world. Used under license from Research In Motion Limited. Screen images are simulated. ©2009 Alltel Communications, LLC. All rights reserved.



# Around town

## EVENTS AND OPPORTUNITIES

### • Children's Fishing Tournament June 6, 2009

The Wolf Creek Improvement Board will be hosting a Children's Fishing Tournament at Lake Fryer on Saturday, June 6, 2009.

**NEW HOURS THIS YEAR.** Registration will begin at 8:00 a.m. at the gazebo on the north shore

of the lake. There will be a \$1.00/contestant registration fee with all proceeds dedicated for improvements to the lake. The first 220 contestants will receive a free registration bag including a fishing pole and t-shirt. However, last year we had more contestants than fishing poles so anyone who has a fishing

pole is encouraged to bring theirs as backup!! Saturday is a free fishing day for all ages so no permits will be needed. The tournament ends at 12:00 noon with prizes awarded at 1 p.m. Prizes will be awarded in three age groups: ages 1-5, ages 6-10, and ages 11-14. Additional "All Ages" prizes will be awarded for First Fish Caught, Largest Fish, Smallest Fish, First Turtle, Most Unusual Thing Found In The Park, and the Contestant Who Traveled The Furthest. A special category prize will be given for anyone 80 or over assisting a contestant. For further information please contact Kay Allison at Allegiance Communications 806-435-3231 during business hours or Jan Hickey at 806-435-3249.

•**The Pampa Community Concert Association** 'Live On Stage' 2009-2010 Membership Drive has begun...Join now! Concerts scheduled include "Buffalo Roam," October 5, 2009; "Project," November 16, 2009; and "Presidio

Brass," April 15, 2010. All to be staged in the M. K. Brown Auditorium at 7:30 p.m. For ticket information call 665-0343 or 669-7934.

•**Pampa Book Club** will meet at 10 a.m. the second Wednesday of each month in the Texas Room of Lovett Memorial Library. The 2009 reading schedule is as follows: April 8, "The Glass Castle" by Jeannette Walls. The May 13 book for review will be announced at a later date. Public welcome.

•**T.O.P.S. Club**, a weight loss group, is seeking new members. The club meets from 5:30-6:30 p.m. each Monday at 513 E. Francis. New members welcome.

•**T.O.P.S. Club**, a weight loss group, meets at 11:30 a.m. at noon each Monday at St. Paul's Methodist Church, 511 N. Hobart.

## WELCOME

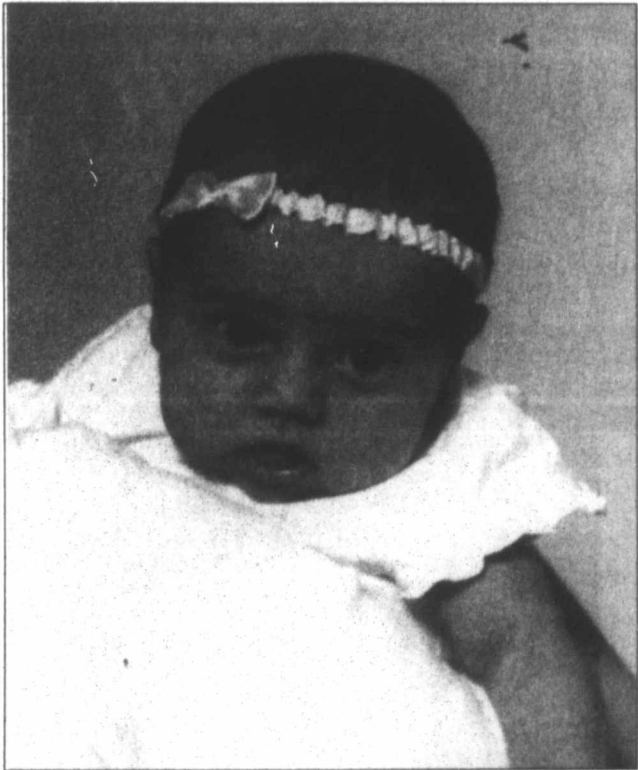

### Piper Laine Martin

Piper Laine Martin was welcomed into the world on March 31, 2009 by parents Jason and Lori Martin at the Pampa Regional Medical Center. She weighed seven pounds, 12 ounces at birth. Her grandparents are David and Christy Stallings of Texhoma, Oklahoma, Kim and Nelson Norbury of Independence, Missouri, and Brenda Martin of Pampa, Texas.

**RASCO CONSTRUCTION**  
1211 S. PRICE RD • 806-665-0042

**HAIL DAMAGE?**

- GARAGE DOORS
- OVERHEAD DOORS
- STEEL FRAME CARPORTS
- STORAGE BUILDINGS

**SEE US!**

**Kevin Jefferts**  
806-886-2055
We Accept  
Visa &  
Mastercard
**Tim Sexton**  
806-440-1491

The Pampa Board of REALTORS®, Inc. would like to say a big "THANK YOU" to the following businesses and individuals that contributed to our annual TREPAC Auction therefore allowing us to make a huge impact to protecting homeowner rights.

- |                                                                                                                                                                                                                                                                                                                                                                                                                                                                                                                                             |                                                                                                                                                                                                                                                                                                                                                                                                                                                                                                                                                                                              |
|---------------------------------------------------------------------------------------------------------------------------------------------------------------------------------------------------------------------------------------------------------------------------------------------------------------------------------------------------------------------------------------------------------------------------------------------------------------------------------------------------------------------------------------------|----------------------------------------------------------------------------------------------------------------------------------------------------------------------------------------------------------------------------------------------------------------------------------------------------------------------------------------------------------------------------------------------------------------------------------------------------------------------------------------------------------------------------------------------------------------------------------------------|
| A Cut Above - Brenda<br>Akins, Rebecca<br>Babb, Roberta<br>Bartlett's Lumber<br>Baten, Becky<br>Bigham, Katrina<br>Brandon's Flowers<br>Broome Optical<br>Carousel Expressions<br>Carpenter, Christa<br>Century 21<br>Chisum, Warren<br>Courter, Donna<br>Davidson, Jim<br>Donaldson, Rod<br>Edmondson, Dennis<br>Edward Jones<br>FBSW<br>Frank's True Value<br>Goddard, John<br>Great Plains<br>Hadley, Larry<br>Hadley, Ron<br>Hidden Hills<br>Hill, Edith<br>Holmes Gift Shop<br>House Hunters<br>Hudson Tire & Service<br>Hudson, Patti | Hughes, Amy<br>Keagy-Edwards<br>Lapacka, Linda<br>Latham, Kay<br>Mabry, Joan<br>N. B. C.<br>Novian, Dale-Ann<br>Nu-Way Cleaning<br>On Eagles Wings<br>One Stop Flooring<br>Onies<br>Pampa Board of REALTORS®, Inc.<br>Pampa Office Supply<br>Preston, Jessica<br>Rheams Diamond Shop<br>Rigdon, Gayla State Farm<br>Riphahn, Irvine<br>Roberta's Flowers<br>Sailors, Zeb<br>Sehorn, Darrell<br>The Coffee Shop<br>The Pampa News<br>T-Shirts & More<br>V. J.'s Fashions<br>Vicary Hosue<br>Webb, Sheila State Farm<br>West Texas Landscape<br>White Deer Land Museum<br>White, Sam Insurance |
|---------------------------------------------------------------------------------------------------------------------------------------------------------------------------------------------------------------------------------------------------------------------------------------------------------------------------------------------------------------------------------------------------------------------------------------------------------------------------------------------------------------------------------------------|----------------------------------------------------------------------------------------------------------------------------------------------------------------------------------------------------------------------------------------------------------------------------------------------------------------------------------------------------------------------------------------------------------------------------------------------------------------------------------------------------------------------------------------------------------------------------------------------|

We've sorted through, cleaned it up and we're ready to sell!



The sale will include donated items from church members, unused church furniture, chairs and tables, supplies, books, etc.

**First Presbyterian Church**

## Yard Sale!

525 North Gray and Montague Streets  
Saturday, June 6  
8 a.m - 1 p.m.  
(No earlier)

# HAIL DAMAGE?

Don't Trust Your Vehicle to Anyone Else.

- Free Estimates
- Glass Work
- Can Fix All Hail & Wind Damage
- Pickup and Delivery
- Mobile Estimates
- We work with all insurance companies

**TRUST - QUALITY - HOMETOWN**

# PRESTIGE

## AUTOBODY & ACCESSORIES

101 S. HOBART

806-665-3500

**Ted Hutto's** 1401 N HOBART  
PAMPA, TEXAS

*Quality Sales*

**669-0433**

[WWW.QUALITYSALESPAMPA.COM](http://WWW.QUALITYSALESPAMPA.COM)



Alexandra Hutto



Daniel Kirkland



Michael Anguiano

**Congratulations Class of 2009!**



# Around town

## PATRON OF THE YEAR

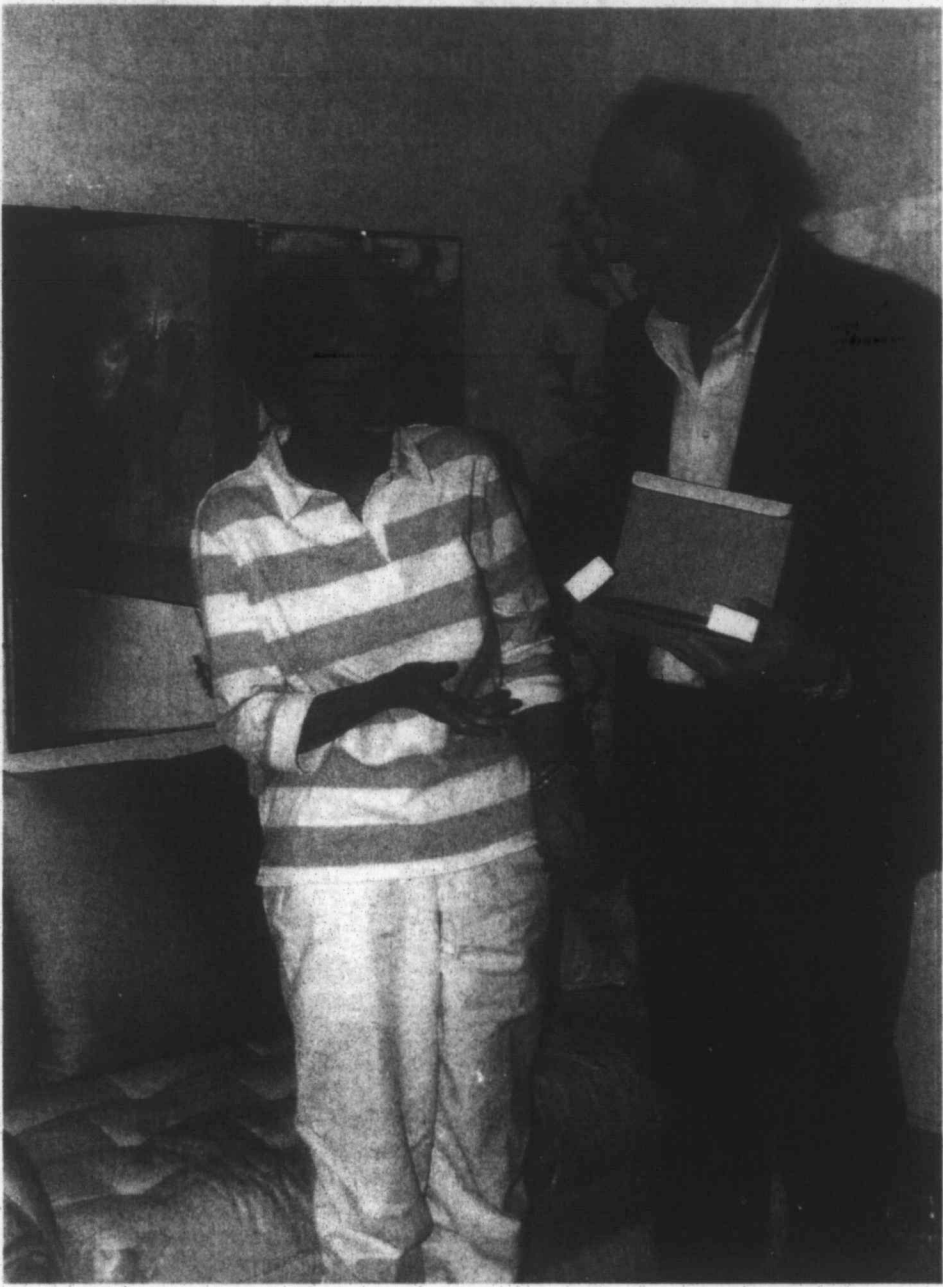

Mary Jo Fiveash was honored as the Patron of the Year by Friends of The Pampa Library on May 15, Ed Marshall presented the award.



### Frame Clearance

1/2 Price Frames

Outside Prescriptions Are Welcome

www.visionsource-pampa.com

Vision Source!

DRS. SIMMONS & SIMMONS  
1324 N. BANKS • PAMPA, TX  
665-0771 800/944-6172

## City spraying for mosquitoes

The City of Pampa will begin spraying for mosquitoes as needed. If you do not want your property sprayed, call 669-5750, extension 3. The chemical product Mosquito Mist 1 is dispersed through an ultra-low volume sprayer. Larvacide will be applied to standing water in Deer Creek. The product Honcho, a herbicide

is being applied to grass and weeds on the streets. Residents are encouraged to keep grass cut and to empty any containers of water around their property. Stagnant water that collects in old tires, or any container that will hold water, high grass and weed areas are where mosquitoes breed.

# LA-Z-BOY FATHERS DAY COMFORT SALE

## LA-Z-BOY PLUSH ROCKER RECLINER



**\$299**

CHOICE OF STYLES AND COLORS LIST \$599

## FULL BODY CHAISE RECLINER

COMFORT AND SUPPORT

ONLY

**\$399**



LANE LEATHER RECLINERS LIST \$999 **\$499**

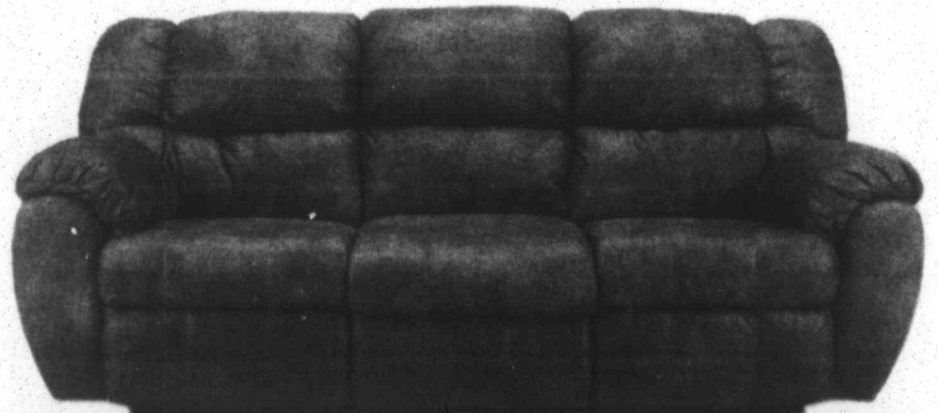

ASHLEY DUAL RECLINING SOFAS **\$799**

SAVE NOW ON SEALY

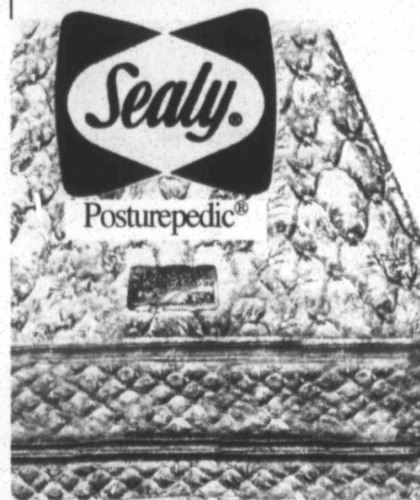

### SEALY "TIDEWATER"

QUEEN 2 PC SETS **\$399**

TWIN SETS **\$299** FULL SET **\$379**

### SEALY "SPIRITWIND" PLUSH

TWIN **\$399** FULL **\$499** QUEEN **\$549**  
SET SET SET

EXPRESS DELIVERY AND REMOVAL OF YOUR OLD MATTRESS

SEALY POSTUREPEDIC  
TWIN **\$599** FULL **\$699** QUEEN **\$749** KING **\$1049**



COMMUNITY CHRISTIAN SCHOOL OF PAMPA

ACADEMICS • CHARACTER • CITIZENSHIP

## Charity Golf Scramble

Teams are now forming for the 2nd Annual Community Christian School Golf Scramble

Saturday, June 6, 2009

Pampa Country Club 8:00am Shotgun Start

\$400 per team (4 players)

### PRIZES!

Hole-in-One:

2008 Jeep Wrangler, Nike golf clubs,

Bose wave music system

\$500.00 Visa gift card

\$200.00 putting contest

Long Drive / Long Putt

Cobra Irons Raffle

And More!

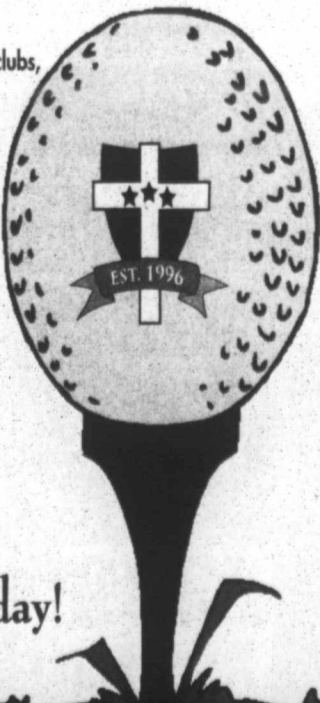

### Sponsored By:

Curtis Well Service / Excel Production Co.  
Fenton Motors  
Rep. Warren Chisum  
Top of Texas New & Used Cars  
Patti Hudson Realtor for Remax Hometown  
Top O Texas Oilfield Services, Ltd.  
Body of Christ of Pampa  
Certified Heroes  
David Hampton, MD, PA  
Ford Family Chiropractic  
The Floor Store  
Briarwood Full Gospel  
Dr. Greg Kelly  
Goode Angus  
Gray County Veterinary Clinic  
J.R. Water Well Services  
Plains Mud Service  
Texas Furniture  
Walls, Inc.  
B&G Electric  
Culligan Water  
First Bank Southwest  
Fluid Compressor Partners  
Hudson Tire & Service  
Prairie Oil Co.  
T-Shirts & More  
Texas Pipe & Metal  
WW Fiberglass

Sign Up Today!

To register your team call  
DeLynn Gordzelik - (806) 440-1412  
or sign up in the PCC Golf Shop.

MON - SAT 9:00 AM TO 5:30 PM

Texas FURNITURE  
1415 N. HOBART • 665-1623  
PROUDLY SERVING PAMPA SINCE 1932

6 MONTHS NO INTEREST FINANCING WITH APPROVED CREDIT



**Heard Jones**

**114 N CUYLER • 669-7478**

**HEALTHMART**

**NOW WITH 2000 STORES NATIONWIDE**

Watch for your June coupon book in this week's mail or pick one up at checkout



**Heard Jones Healthmart**  
Serving generations of Panhandle families  
Healthmart is the 3rd largest chain drugstore in the nation - that lets us offer exceptional pricing on items you use everyday! But we are locally owned which lets us give you personal, friendly service that you don't find at the other chain stores.  
Come experience our service for yourself...  
**Heard Jones the friendly pharmacy.**

**SATURDAY!**  
**FOUNTAIN SPECIAL**  
HAMBURGER & CHIPS... **99¢**  
CHEESEBURGER & CHIPS... **\$1.49**  
TO GO ORDERS WELCOMED - CHIPS 35¢ PER BAG

**99¢**  
**Breakfast Menu**  
served M-F 8:30-2:30!  
• Silver Dollar Pancakes  
• Biscuit & Country Gravy  
• Texas Size French Toast  
• One Egg - any style & slice of toast

**HOT DEALS!**

**DAWN Dish Soap** 16 oz. **89¢** With coupon  
**BOUNTY Paper Towels** **89¢** With coupon

**ERA 2X Laundry Detergent** 50oz. **\$3.99** With coupon  
**QUILTED NORTHERN Bath Tissue** 4 roll double pk **\$2.69** With coupon

**Coke, Sprite or Dr. Pepper**  
12 pk cans **\$3.29**

**Household Center TRASH BAGS** asst. sizes & cts. **99¢** With coupon

## Major San Antonio attraction doubles in size

SAN ANTONIO (AP) — For decades, the channel of the San Antonio River north of the popular restaurants and retail shops downtown was overgrown and blighted — the kind of place tourists went only if they made a wrong turn. But not anymore.

A \$72 million overhaul — essentially doubling the size of the River Walk — has transformed the dry weed-choked eyesore north of the River Walk into a 1½-mile manicured waterway with whimsical art, benches and fountains that can be passed on foot or by water taxi en route to attractions upriver.

The so-called museum reach of the River Walk, which opens May 30, connects visitors from the busy convention center and Alamo area to the San Antonio Museum of Art and the Pearl Brewery, a retail redevelopment project. Beyond that, this fall, a path will allow pedestrians and cyclists to keep going north along the river to Brackenridge Park, home of the Witte Museum and the zoo.

"The entire river is an artwork," said Mayor Phil Hardberger, who pushed the project and will see it open on his last day in office. "The river, as it changes character, will assume different shapes and different personalities."

The River Walk, a bustling development built in the 1940s with help from President Franklin D. Roosevelt's New Deal, is already the most popular tourist attraction in Texas, just ahead of the nearby Alamo. But beyond the River Walk, much of the other 11 miles of riverbed had been neglected over the years.

Now, visitors will be able to ride water taxis from downtown, hailing them from any of the landings, or walk the paved path past the lock system that raises and lowers the boats so they can move upstream and downstream despite the 9-foot elevation change.

Along the way, trees and flowers line the sidewalks with covered overlooks and water features. A small steel bridge that once allowed beer kegs to move between the two towers of the old Lone Star Brewery, now home to the art museum, was salvaged from the scrap heap and turned into a small foot bridge over the river, said Boone Powell, the lead designer on the project.

The nonprofit San Antonio River Foundation raised money to place 12 pieces of art along the three miles of walkway. The art includes a 150-foot cement

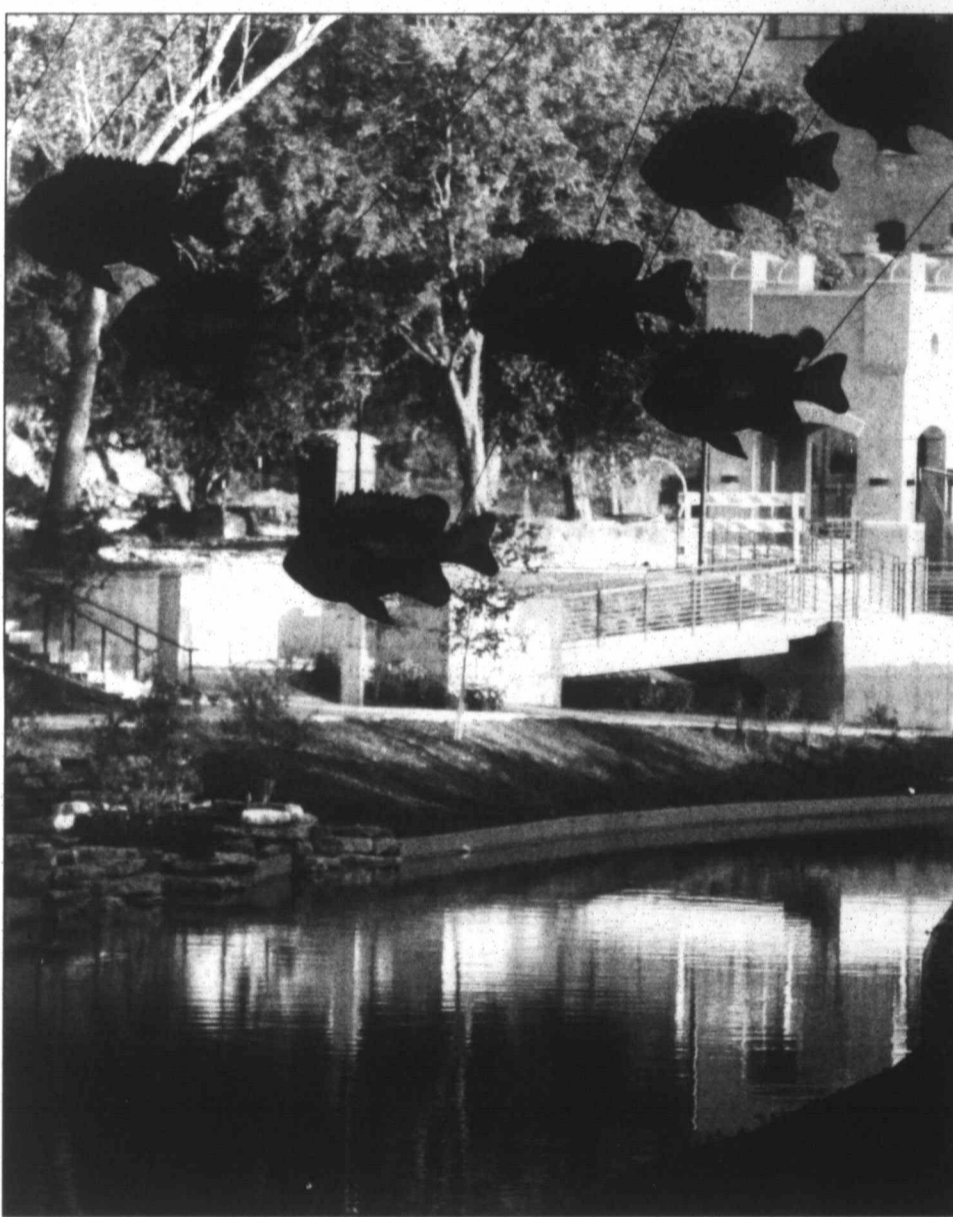

In this photo taken Wednesday, May 20, 2009, artistic sunfish hang over the new Museum Reach section of the River Walk in San Antonio. A \$72 million overhaul upriver from the River Walk has transformed a dry weed-choked eyesore into a manicured waterway with whimsical art, benches and fountains that can be passed on foot or by water taxi. (AP Photo/Eric Gay)

cave-like sculpture with a waterfall and a school of brightly colored sunfish suspended from wires beneath the Interstate 35 overpass. The pathways are lit at night, as are many of the art pieces. Two others under bridges are designed to be at their showiest after dark.

"The project itself provides a surprise around every corner. To get the full experience you have to go during the day, then in the evening and then at night," said Suzanne Scott, general manager for the San Antonio River Authority, the agency that manages the river.

Retail and residential development along the museum reach is expected to grow in coming years, but the river renovation has already allowed the art museum to open a grand new entrance off the river and has given visitors a new way to access the stores and weekly farmer's market at the Pearl Brewery.

It's also provided easy access to a historic spot that was largely hidden before the river walk made it more accessible. VFW Post 76, the oldest in Texas, occupies a grand two-story columned man-

sion along the river, and its first-floor bar — which opens every afternoon and serves ice cold beer "until everyone has gone home or 2 a.m., whichever comes first" — will serve you even if you're not a veteran of a foreign war.

The San Antonio River,

a waterway so narrow that Hardberger says "some people in the East would probably call it a 'creek,'" begins just north of downtown before it joins the San Pedro Creek about 13 miles downstream. The waterway drew American Indians and later, European

settlers, including the missionaries who built the Alamo, to the area.

In the 1800s, the river served mills and breweries like Pearl and Lone Star, which used the water for power and to make ice. As the industrial buildings aged, however, the riverbed was largely ignored until the recent restoration push.

The museum reach is the first and most urban of the redevelopment plans, but officials hope by 2014 to have completely restored the San Antonio River. Sections reaching to the northern edge of Brackenridge Park and downriver to the southernmost of the five historic missions are in various stages of development.

The newer sections will be largely pedestrian and bike paths, with a heavy focus on restoring plants and trees south of downtown.

"The river is why there is a San Antonio," said Hardberger. "It connects our city together in a way that nothing else does."

**IF YOU GO:** Water taxi barges charge \$10 for 24 hours of unlimited use. You can hail one from any of the landings in the downtown River Walk or the new museum stretch and pay aboard. The taxis are operated by Rio San Antonio Cruises, which also offers guided tours of the River Walk: <http://www.riosanantonio.com/>

**AUTO • HOME • LIFE**  
**CANCER • CLASSIC CARS**  
**LONG TERM CARE • COMMERCIAL**

**REX YOUNG AGENCY**  
Insurance and Financial Services

**"I Want To Be Your Agent For Life"**

**PAMPA**  
222 N. Cuyler St.  
**(806) 665-5356**  
Fax (806) 665-5159  
Rex Young & Janice Monds

**GEBO'S 50th Anniversary Since 1959**

1051 N. Price Rd. • PAMPA, TEXAS

**GIFT CARDS AVAILABLE**

**\$199 Lucky Dog Pro-Breeder Kennel**

**\$365<sup>95</sup> Splitter**

**\$399<sup>99</sup> Fryer**

**Pet Bowl \$27<sup>99</sup>**

Quantities Limited to Stock on Hand • Sale Valid Only at Your Pampa Gebo's

**FARM • PET • WESTERN**



# Around town

## Buddy and Billie Lowrey celebrate 50th



Buddy Lowrey and Billie Mae McClelland were married on May 30, 1959 at the First Baptist church in Clarendon, Texas. They lived in Nara Visa, NM and then moved to Pampa in 1960. Buddy is a self-employed rancher and Billie works at the Pampa High School.

Their children and families honored them with a reception at the First Baptist Church on May 23 in Pampa.

Children are Crickett and Jeffie Lowrey, Rex and Jo Linda Childress, and Lee and Lena Lowrey. Grand children- Caryn Parker, Robyn Lowrey, Aaron Childress, Keisha Childress, Ashlee Lucus, Lariat Lowrey, London Lowrey, Kaisha Bledsole, Grayson Lewis, Caleb Lowrey and the late Ethan Lowrey.

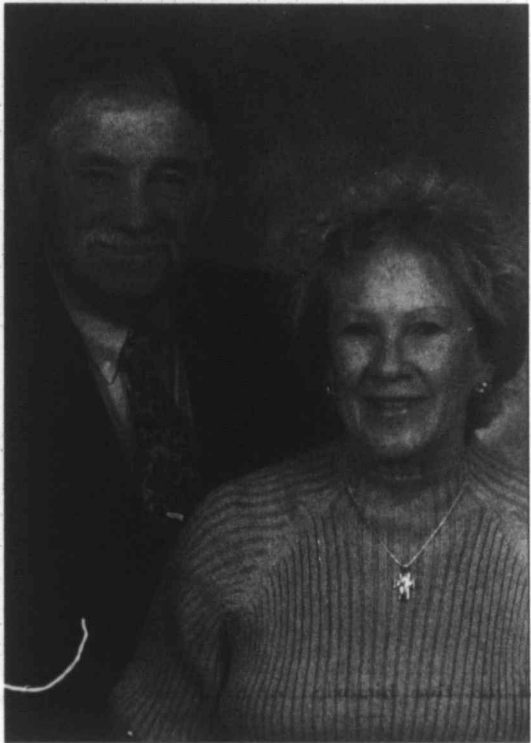

## PROJECT GRADUATION



Celanese Corporation recently made a donation of laptop computers to the Project Graduation efforts at high schools in Pampa, Panhandle & White Deer. From left are: Edie Mechelay (PHS), Anna Lewis (Panhandle High School), Celanese Site Director Ken May, and Kelly Packard (White Deer High School).

## Band carnival starts June 2

The Pride of Pampa Band Annual Carnival will be held from 6 to 11 p.m. June 2-6, at M.K. Brown Auditorium. The famous Pride Burger with homemade chili and jalapeños, will be served as well as hamburgers, hot dogs, nachos, Frito pies, and home-made ice cream. The traditional fun rides will be there and there will also be "kiddie" rides for smaller children. Band Booster Club President Teresa Peters and husband Derek are receiving donations for the silent auction to be held adjacent to the Band concession booth. For more information or to donate silent auction items, please call 664-0915.

**12 Month FDIC-Insured**  
**5.13%** APY Act now... this rate won't last!  
**FIRST FIDELITY**  
 Financial Group, LLC  
 Your Safe Money Solution™  
 1800 Washington, Suite 110 • Amarillo, TX  
**669-9800** By appointment only

**BRIDAL REGISTRY**

Megan Poole	Chris Wilkes
Maegan Crain	Zed Richards
Danielle Martinez	Jacob Burnett
Maggie Hopkins	James Camden
Lindsay Ammons	Kyle Mickley
Lee Carmichael	Will Evans
Lynsey Barbee	Jared Smith
Abbi Covalt	Cole Whisenhunt
Ashley Swigart	Jerad Epps
Jessica Baggett	Orlando Madrid
Pamela Lane	Zachary McDowell
Nicole Bruton	Jason Rushing
Bandi Coward	Clay David
Natashia Linder	Valdomero Salas
Melissa Zubia	Andrew Ramirez
Brandi Mathews	Jacob Brame
Lexi Hill	Brandon Milligan
Mandy Poole	Ryan Manley
Emilea Greer	RJ Becco
Mayra Hernandez	Ben Campbell
Stefani Goldsmith	Coy Devoll
Lacey Caldwell	Ty Hays

*On Eagle's Wings*  
 115 N Cuyler 665-0614

## Frels, Wendling engagement told

Mark and Rhonda Frels of Pampa, Texas announce the engagement of their son Brian Andrew Frels to Allison Carter Wendling, daughter of Daniel and Eugenia Wendling of Washington, DC. The couple is currently residing in Baltimore, Maryland. The wedding will take place on August 1, 2009, in Dickerson, Maryland. [www.brianandallison-weddingwindow.com](http://www.brianandallison-weddingwindow.com)

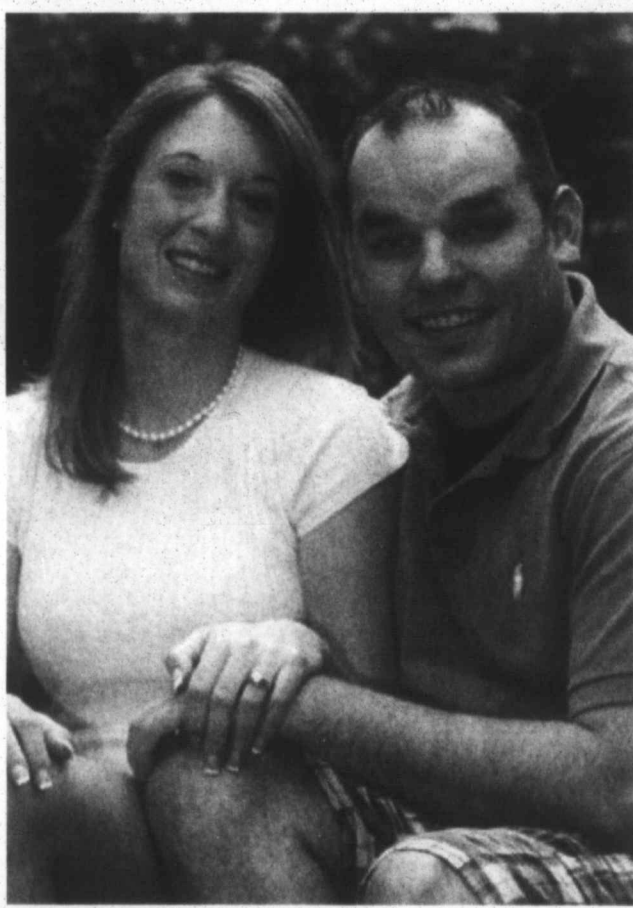

**Cowboy Seamless**

- Seamless rain gutters & roofs
- Free estimates
- Quality work

**662-1712**

**Your Neighborhood Bank**  
**First State Bank**  
**of Miami**

Miami Bank  
 806-868-2771  
 PO Box 8



Pampa Bank  
 806-665-3669  
 120 W Kingsmill

## COMMUNICATION CONNECTION



**1541 N. Hobart St.**  
**806-669-1551**

Se habla Español



Misty Auwon, Manager  
 Toni Slate, Sales Associate



### Communication Connection for all your wireless needs.

We are a full service Alltel Authorized Agent and carry the full line of Alltel phones. We have a wide variety of accessories including 3 watt boosters, car kits and more. We have a wireless plan to fit your needs. Local, National and Family Choice plans. Had your plan a while? Come let our friendly staff look it over and see if you can make changes to better fit your needs. We are locally owned and operated by people you know and trust.

**Come see us for all your wireless needs.**

For terms and conditions see [www.alltel.com/terms.html](http://www.alltel.com/terms.html).



# Light HAIL Sale

Come check our 2008 and 2009 GM models with light hail damage. Our loss is your savings. Save hundreds to thousands.

**0%** FINANCING FOR 72 MONTHS

BRAND NEW 2009 CHEVROLET  
**Cobalt/  
Impala**

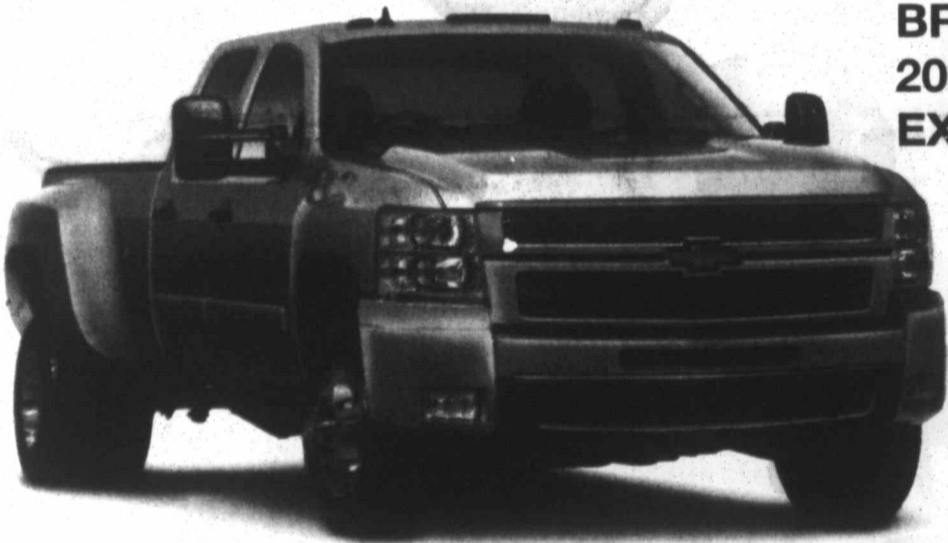
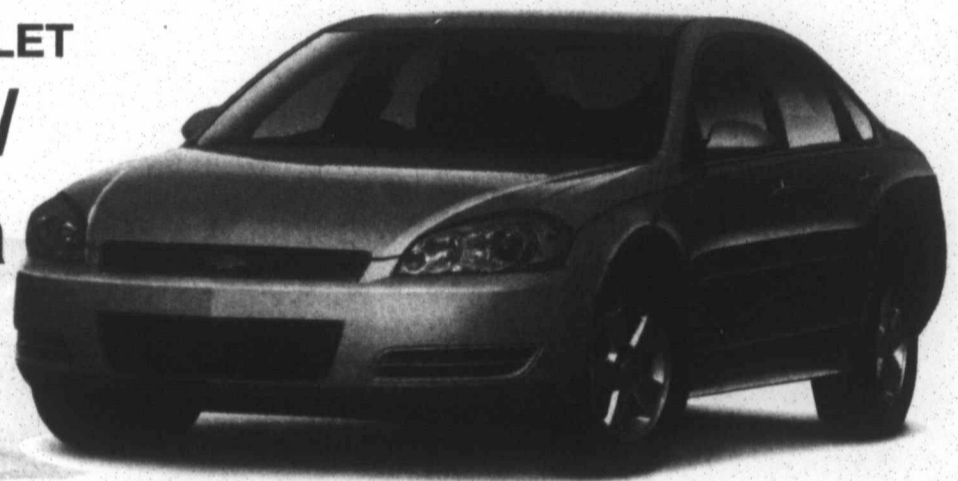

BRAND NEW 2009 CHEVROLET  
EXT & CREW CAB

**Silverado  
1/2 Ton  
\$1000 BONUS CASH**



BRAND NEW 2009 PONTIAC **G8**

**0%** FINANCING FOR 72 MONTHS

**0%** FINANCING FOR 72 MONTHS

BRAND NEW 2009 PONTIAC  
**G6**



AN AMERICAN REVOLUTION



**GMC**  
"We Are Professional Grade"

**CULBERSON - STOWERS**  
**805 N HOBART • 665-1665**



# SUMMER FUN SPECIALS

at the Coronado Center



**LA Nails**  
manicures, pedicures,  
sets, & fills  
665-8424



**Sheila Webb Agent**  
Coronado Center-  
North Side  
806-669-3861  
800-299-3861

STATE FARM INSURANCE COMPANIES  
HOME OFFICES: BLOOMINGTON, ILLINOIS  
"Like A Good Neighbor, State Farm Is There"

**West Texas  
Snow Cone** 

Great Refreshing  
Flavors



**THE PLAZA**  
RESTAURANT  
DELICIOUS MEXICAN DISHES

Open Fathers Day 11am - 3pm

**PAMPA ORTHOPEDICS  
& REHAB, LP**  
where experience counts...

AMY PENNINGTON, MPT • HOLLY HOGANSON, PTA  
Across the sidewalk North of Hastings Music  
1201 N. Hobart, Space 2JS  
806.665.4820

**Hoagies  
Deli**

**\$1<sup>00</sup> OFF ANY ENTREE**  
With Coupon

**Kings Row**  
the latest Hair Styles!

665-8181 



**Watermill Express**  
Water 24/7

STOREWIDE SALE  
**40%-60% OFF**  
with bonus coupons  
**BEALLS**  
www.stagestores.com

**Hastings**  
Discover Your Entertainment

Used Games  
Buy 2 get 1 for \$1

**GAMEON**  
ENTER FOR A CHANCE  
TO WIN The Ultimate Gamers Package!

For Leasing Information Contact Irvine Riphahn

## Introducing a new home therapy program for Parkinson's patients

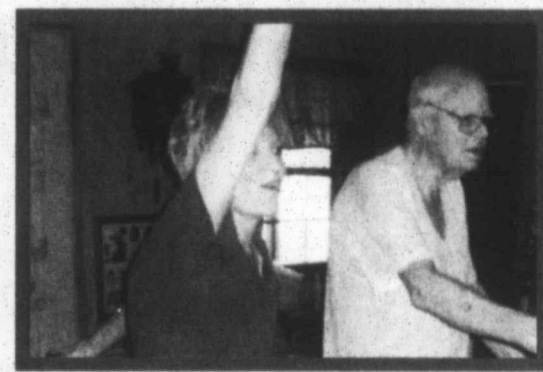

**Staci Treadwell, COTA • Kim Moore, PT • Thomas Reynolds, PTA  
Lisa Espe, OT • Renita Logan, ST**

Parkinson's Disease is a chronic, progressive motor system disorder that affects 1 million people in the United States. One in 100 people over the age of 60 are diagnosed with Parkinson's Disease. Symptoms of Parkinson's Disease include rigidity, slowed movements, and tremor, along with postural instability and a variety of non-motor symptoms. **Patients that have been diagnosed with Parkinson's Disease or have symptoms similar to Parkinson's Disease can benefit from this program delivered by Accolade Home Care's therapy team.**

LSVT BIG® is an exercise program that enhances larger amplitude whole body functional movements for up to three months (post-intervention) that include:

- Faster walking with bigger steps
- Better balance
- Increased trunk rotation

One patient commented after 10 minutes of the LSVT Big exercise protocol,  
"I feel like I can open up again, and my body moves easier."



720 W. Francis | Pampa, TX 79065  
Office (806) 665-9700 | Toll Free (877) 665-9706  
[www.accoladehomecare.com](http://www.accoladehomecare.com)

For more information on LSVT, go to [www.lsvt.org](http://www.lsvt.org).



# THE PAMPA NEWS SUBSCRIPTION SPECIALS

**3 MONTHS SUBSCRIPTION**

GET 1 MONTH **FREE**

**6 MONTHS SUBSCRIPTION**

GET 2 MONTHS **FREE**

**FOR MORE INFORMATION**

**CALL 669.2525**

**OR VISIT US AT 403 W. ATCHISON**

NEW SUBSCRIBERS ONLY • EXPIRES June 30, 2009

A large advertisement for a city-wide garage sale. The background is a collage of various household items and sale-related icons, including a house, a car wheel, tools, a camera, a teddy bear, and signs that say 'GARAGE SALE' and 'YARD SALE'. The text is centered in a white rectangular area.

**THE PAMPA NEWS'**

# CITY-WIDE GARAGE SALE!

RESERVE YOUR AD NOW AT THIS SPECIAL PRICE!

## \$25

YOUR AD WILL APPEAR ON SPECIAL PAGES IN TWO ISSUES - THURSDAY, JUNE 4 AND FRIDAY, JUNE 5.

YOU WILL ALSO RECEIVE A FREE GARAGE SALE KIT WHICH INCLUDES TWO SIGNS, PRICING STICKERS, A SALES RECORD FORM AND SOME GARAGE SALE TIPS!

JUST DROP YOUR INFORMATION (30 WORDS OR LESS, PLEASE) BY OUR OFFICE AT 403 W. ATCHISON ST. OR CALL BEVERLY OR KERA OR CARRIE AT 669-2525 AND USE YOUR CREDIT CARD.

**IT'S THE PERFECT OPPORTUNITY  
TO TURN THAT GARAGE AND CLOSET CLUTTER INTO CASH!**

THE DEADLINE TO PARTICIPATE IS TUESDAY, JUNE 2.



# The ABC's of SHOPPING LOCAL BUSINESSES

**A**shmore & Associates  
Insurance Agency

Jim Bruton • Agency Manager

Life • Auto • Health  
Homeowners • General Liability  
Business Insurance  
Employee Benefits  
Commercial Lines

1224 North Hobart  
NBC Plaza 2, Suite 11  
Pampa, TX • 806-688-7081

**B**ecause we're committed!

to providing the same professional service with individual attention to you and your family for many years to come!

**B&B PHARMACY**  
300 N. BALLARD  
806.665.3788 • 806.669.1071

**C**oronado Center  
"We're on Your Way!"

Cinema 4 • Bealls • Kings Row  
West Texas Snow • Hastings  
Hoagies • Avenues Too  
Sheila Webb State Farm  
Pampa Orthopedic Rehab  
Thai Noodle • LA Nails • The Plaza

For leasing information contact  
Irvine Riphan

**D**oug Boyd  
Motor Company

**We Say Yes!**

Cars • Trucks • SUVs

CORNER OF HWY 60 @ HWY 70  
806-669-6062  
BUY HERE • PAY HERE • NO CREDIT CHECK  
AREA'S LARGEST SELECTION  
www.dougboydmotors.com

**E**asy's Pop Shop

Easy & Convenient...

•candy •soft drinks •snacks  
•beer •gift items •cigarettes  
don't forget our happy hour

729 N. Hobart  
665-1719

**F**airview  
Cemetery

1500 Duncan Street  
665-2412

**G**ood Neighbor Service!

**STATE FARM**  
INSURANCE

Sheila Webb  
State Farm Insurance

N Side of Coronado Center  
669-3861

"Like a good neighbor, State Farm is there."

**Heard Jones**  
HEALTH MART

Your Friendly Pharmacy

Serving Generations of Panhandle families!

114 N. Cuyler  
669-7478

**I**t's SPRING!  
Time to feather your nest!

• Paint  
• Tools  
• Fixtures  
• Lumber  
and more...

**FRANKS TRUE VALUE**  
401 N BALLARD • 806-665-4495

**J**ohnson Home Furnishing

Pampa's Standard of Excellence in Home Furnishings

In Store Financing Available  
We Accept All Major Credit Cards

801 West Francis  
665-3361 • 665-8694

**K**EYES PHARMACY

MONDAY-FRIDAY 8:30-6:00  
SATURDAY 8:30-1:00

928 NORTH HOBART  
LOCAL 806.669.1202  
OUTSIDE PAMPA 800.842.3866

**L**yndon Loyd Auctioneers

Complete Auction Service  
ESTATES • LIQUIDATIONS

We hold Auctions  
Anywhere • Anytime

**BONDED & LICENSED FOR YOUR PROTECTION**

Wheeler, Texas  
806-826-5850 or Cell 806-334-0407  
(#7119)

**M**cLean Care Center

"Caring for those you care about!"

Candy Branscum, Administrator  
605 W. 7th, McLean, Texas  
806-779-2469

We have superior care and a homelike atmosphere.  
We invite you to come visit our facility.

**N**eed a loan? We Can Help!

**NATIONAL BANK OF COMMERCE**

An Office Of First National Bank Waupaca, Wisconsin

PAMPA • 1224 N. HOBART • 665-0022  
SHAMROCK • 305 N. MAIN • 256-2161  
CHILDRESS • 501 COMMERCE • 940-837-2514

Member FDIC

**O**NE STOP FLOORING

• TILE  
• LAMINATE  
• CARPET  
• HARDWOOD

COME SEE WHAT WE HAVE ON SALE...

**ONE STOP FLOORING**  
1533 N HOBART • 665-0995

**P**RESTIGE AUTO CENTER

**CALL & COMPARE**

Always remember - It is YOUR choice to decide where you get your vehicle repaired.

**101 S HOBART • 665-3560**

**Q**uick Sale & Great Buys!!

CALL US ANYTIME FOR YOUR REAL ESTATE NEEDS, WANTS, WISHES AND DREAMS

LINDA LAYCOCK, BROKER  
662-1312  
LARRY HADLEY  
662-2779

**HOUSE HUNTERS**  
662-1312 REALTOR

**R**heams Diamond Shop

Rubies  
Diamonds • Silver & Gold

Ken & Stephane Rheams • Owners

806-665-2831 • 111 N Cuyler

**S**ave money at

**SEARS**

Good life. Great price.

STORE HOURS  
M-F • 9am - 7pm  
Sat • 9am - 6pm  
Sun • 1pm - 6pm

1623 N Hobart • 806-665-7570

**T**homas Automotive

"Over 30 Years Quality Service"

General Maintenance  
Brakes • Tune-Ups  
Emissions • Steering  
Complete 4 Wheel Alignment  
Electrical • Fuel Systems  
Computer Diagnostics

Shawn Hon • Owner  
217 E Atchison • 665-4851

**U**... need a good car!

Congratulations to the Class of 2009

**CULBERSON-STOWERS, INC.**  
805 N Hobart • 665-1665  
www.culbersonautos.com

**V**acations & Getaways!

**COMPLETE TRAVEL**  
For all your travel needs call Dana Terry!  
669-6110

**W**e're Small, But Good!

36+ Years Experience  
Ceramics • Laminate • Hard Wood • Carpet  
FREE PROFESSIONAL ESTIMATES

**The Floor Store**  
2100 Perryton Parkway • 665-4455

Floor Care Essentials by Mohawk Professional Carpet & Upholstery Cleaning

**X**cellent Service since...1948

**TRIANGLE WELL SERVICING CO.**  
PAMPA, TEXAS

24 Hour Service • Fully Insured  
806-665-8459

DEBBIE HOOVER • PRESIDENT 806-665-8459  
WICKIE HOOVER VICE PRESIDENT 806-665-8583

**Y**ummy yummy! Homemade Pies!

**Coney Island Cafe Inc.**  
114 W Foster Ave • 669-9137

Thanks to our friends - old and new!

**75 Years in Downtown Pampa!**

**Z**oom in to Culberson Stowers!

PONTIAC  
GMC  
BUICK

**CULBERSON-STOWERS, INC.**  
805 N Hobart • 665-1665  
www.culbersonautos.com



# Comics

Marmaduke



"Be careful with the belly rub. Sometimes he gives it back."

## THE FAMILY CIRCUS

By Bil Keane

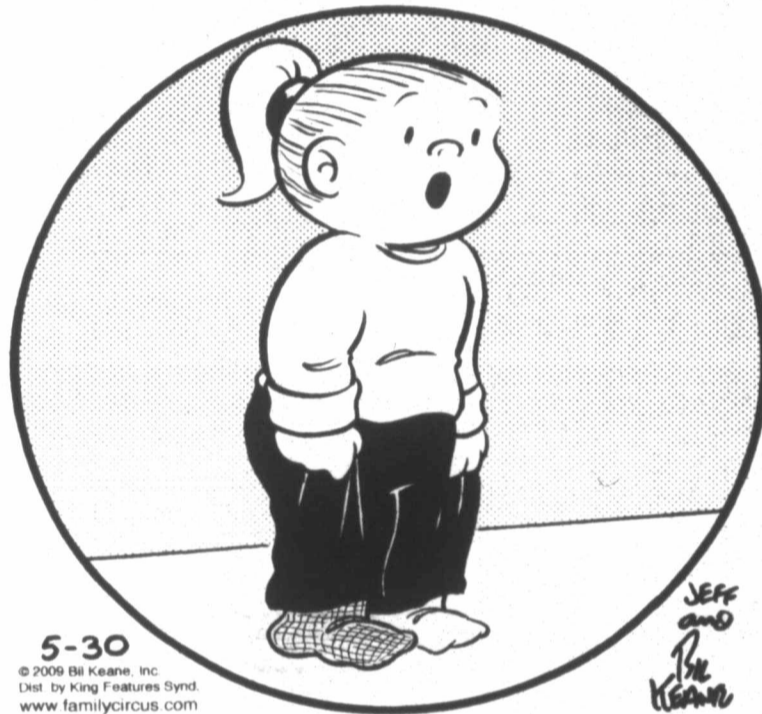

5-30

© 2009 Bil Keane, Inc. Dist. by King Features Synd. www.familycircus.com

"Mommy, my socks don't agree with each other!"

### Daily Crossword Puzzle

#### CROSSWORD

By THOMAS JOSEPH

ACROSS 43 Ensign's

1 Beckon OKs

5 Caboose 44 — Domini

9 "Sexy" Beatles

10 Snowy girl

12 Fork wader

13 Visibly shocked

14 Like some workouts

16 Arthur of TV

17 Casual top

18 Facing charges

20 Straying

22 Chow

23 Gaggle group

25 Token of love

28 Mix the deck

32 Waist-band stuff

34 Negligent

35 Dance-tape

36 Parrot

38 Skirt

40 Spock specialty

41 — -nez

42 Golf-bag collection

S	C	A	M		C	L	A	M		
P	O	L	A	R		H	O	L	E	S
E	R	A	S	E		I	C	A	N	T
A	N	N		D	I	P	I	N	T	O
R	E	J	E	C	T	S		J	A	W
L	A	M	A	S		M	A	L	E	
Y	I	P		P	A	Y				
W	A	L	T		C	A	R	P	S	
A	L	E		V	A	S	S	A	L	S
S	P	R	A	I	N	S		K	I	T
P	A	N	I	C		E	D	U	C	E
S	C	E	N	E		R	U	L	E	R
A	R	T	S			D	A	R	N	

Yesterday's answer

NEW CROSSWORD BOOK! Send \$4.75 (check/m.o.) to Thomas Joseph Book 2, P.O. Box 536475, Orlando, FL 32853-6475

	1	2	3	4		5	6	7	8	
9						10				11
12						13				
14					15				16	
17					18				19	
20		21				22				
		23				24				
25	26	27			28			29	30	31
32					33				34	
35					36				37	
38					39				40	
41									42	
					43				44	

### For Better Or Worse



Zits

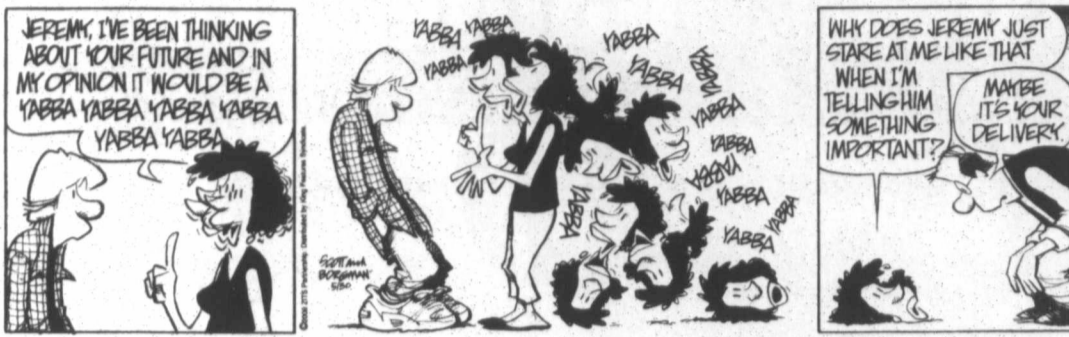

Garfield

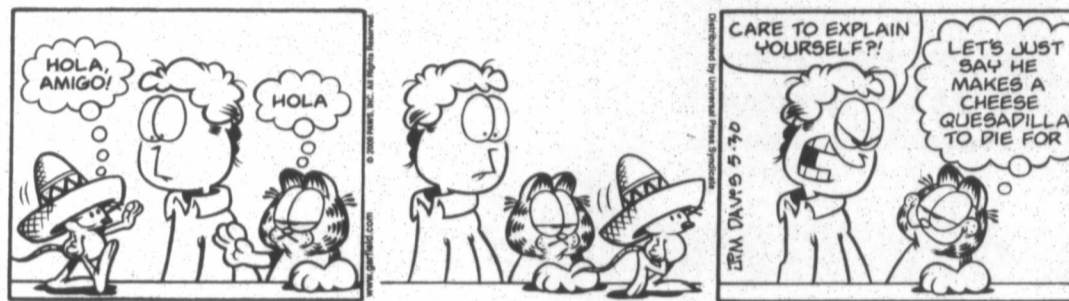

Beetle Bailey



Marvin

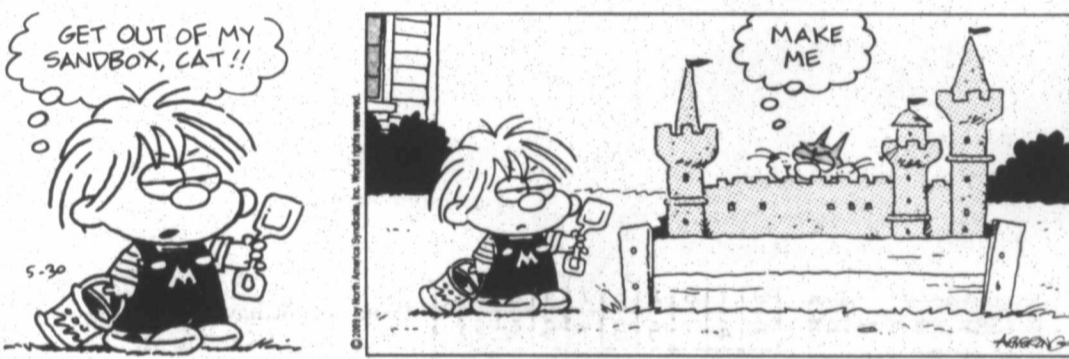

B.C.



Haggar The Horrible



Peanuts



Blondie



Flo & Friends





# Prince Harry tours WTC site in first US visit

NEW YORK (AP) — Prince Harry bowed his head in prayer at ground zero Friday, then toured the Sept. 11 attack site and shook New Yorkers' hands in his first official visit to the United States.

"Big question — when is this supposed to be finished?" the 24-year-old prince asked two officials showing him rebuilding plans of the World Trade

Center site.

The prince laid a wreath of peonies, yellow and white roses at a spot on the site overlooking the Sept. 11 memorial under construction, then bowed his head for several minutes.

Attached to the wreath was his handwritten note, reading "In respectful memory of those who lost their lives on Sept. 11, 2001, and in admiration of

the courage shown by the people of this great city on that day." It was signed, "Harry."

Harry spoke for about 15 minutes with relatives of four 9/11 victims in his first New York City stop. He was to visit a garden memorializing Sept. 11 victims and a veterans center in Manhattan later Friday.

"It's a very kind gesture

on his part," said Chip Callori, whose brother, Joseph Amatuccio, was killed at the trade center on Sept. 11, 2001. "For him to realize that this is a sad but important part of our history."

The prince then visited a firehouse across from ground zero, while hun-

dreds of New Yorkers strained for a glimpse of him behind police barricades. He broke away from his security detail to a street around the corner to look at a bronze memorial to 343 firefighters killed at ground zero.

He then chatted with some tourists and shook

several hands before going to his next stop.

Gov. David Paterson and Christopher Ward, executive director of the agency that owns the trade center site, attended the prince's visit.

"It's a very special visit," Ward said. "Obviously, the history of the United States



## Dear Abby...

By Pauline & Jeanne Phillips

**DEAR ABBY:** I have just found out that my younger brother has been placed in foster care because he was abused in my mother's home. My family and I have been discussing who will take care of him, and everyone is saying it should be me because I am the only one of my siblings who has a job and my own apartment. I love my little brother with all my heart, but I don't feel all the responsibility should be placed on my shoulders.

I live in a two-bedroom apartment with my two children. My son is disabled. Yes, I do have a job, but I earn a low hourly wage and I'm on a tight budget. I am also concerned that my brother will need counseling to help him get over what he has been through.

When I explain my concerns to my family, they get angry and say I'm being selfish, and to be honest, I am feeling very guilty. Please help me because I have no idea what to do.

— CRYING AT NIGHT IN MILWAUKEE

**DEAR CRYING:** Dry those tears and do not allow yourself to be manipulated into something you can't handle. As a single mother, you already have your hands full caring for two children -- one of whom has special needs.

Your family is wrong to expect you to shoulder this additional challenge alone. Because none of them is offering to help you, and your brother was abused in the care of the family, accept that he may be better off in a supportive foster-care environment.

**DEAR ABBY:** When my husband and I moved into our new home, one of the neighbor kids, "Rachael" (age 9), took a liking to me. She came over with her mom, introduced herself and asked for my phone number. I thought nothing of it. But as time has passed, she has been calling more and more to invite me over. Abby, I'm almost 30!

It has reached the point where we no longer answer our phone. Rachael also

shows up at our door with her friends and wants to "hang out." Sometimes she just stands there and doesn't say anything. It's awkward because I have never been wild about kids.

The girl is also constantly in our yard, playing with our dog (even though she has pets of her own), using our outdoor furniture, etc. I thought her mom would discourage it -- but one day she actually left Rachael with me when she went out on a Saturday night.

Rachael has a response to all my excuses about why I can't see her. When I get home from work, she and several other young kids are playing in my driveway as I pull in. I have told her no one is allowed in our yard without our permission.

We are a young, happy couple with a lot of work to do on our house. We have a large yard to maintain and, frankly, I don't want to be the neighborhood baby sitter. How can I get this point across? -- STUCK IN SAN DIEGO

**DEAR STUCK:** You are addressing your comments to the wrong person. You should take this up with Rachael's mother. You do not have to make "excuses." There are valid reasons Rachael and her friends should not be on your property unless they are supervised. If she or one of the others should somehow injure themselves, you could be held legally responsible. If there are no restrictions on fences in your neighborhood, consider fencing your yard.

**Sudoku**

Answer to yesterday's puzzle:

9	1	8	2	5	7	4	6	3
6	4	7	8	3	1	5	9	2
3	2	5	9	6	4	7	8	1
4	9	1	3	2	5	8	7	6
7	6	2	1	8	9	3	4	5
8	5	3	4	7	6	2	1	9
1	3	4	5	9	8	6	2	7
2	7	9	6	4	3	1	5	8
5	8	6	7	1	2	9	3	4

	6			4				8
7								4
	2		1					
							4	
3	8			7	2	9		
		2	6				3	
6	5					7		
	4			3	1			
		1	7	2				

Level: Advanced

30 to 5000 people  
Anywhere - Anytime  
Steaks, BBQ, Fish, or  
we can customize a  
meal for you

**DYER'S  
BAR-B-QUE  
CATERING**

## BOGO Sandal Sale

# Buy 1 Get 1 1/2 Price

Clarks Born privo  
Brown's SHOE FIT CO. PAMPA  
KEEN unstructured REEF MERRELL M

1500 N. Hobart • 806-665-5691 • Mon. - Sat. 9 - 6

## DAILY HOROSCOPE

**HAPPY BIRTHDAY** for Sunday, May 31, 2009:

This year, much focus will be on your domestic and familial life. Some of you will be making a greater commitment, whereas others will feel burdened by property, investments and family. Your outlook and perspective determine how you feel. You can reframe. If you are single, you will want a full-time sweetie. But on the other hand, you could feel burdened by one on another level. If you are attached, the two of you might be negotiating part of your relationship. View this transformation as positive. All relationships go through changes. VIRGO can be icy at times.

The Stars Show the Kind of Day You'll Have: 5-Dynamic; 4-Positive; 3-Average; 2-So-so; 1-Difficult

**ARIES** (March 21-April 19) ★★★★★ Reading the Sunday paper might be a favorite ritual. Do indulge in this pastime. Responsibilities call, but why not make plans on your schedule for a change? Communication flourishes. Tonight: Remember, it's not Monday yet. This Week: Aren't you getting a bit tired of all the power plays? Stop playing.

**TAURUS** (April 20-May 20) ★★★★★ Your ability to see right through problems comes out. Is your temper flaring more than usual? This emotional surge continues for a while. Take up a stress-buster for at least several months. Tonight: Pretend you don't work! This Week: Focus, despite distractions. Emphasize the positives of a situation.

**GEMINI** (May 21-June 20) ★★★★★ You might enjoy milling around home and doing nothing. Still, doing something, or getting some exercise, might be best. Stress seems to be your middle name right now. A family member or roommate could be down. Tonight: Make it easy. This Week: Once more, creativity saves the day. Get as much work done as possible.

**CANCER** (June 21-July 22)

★★★★★ Keep communication flowing. Let someone know that you are upset. Make calls to those you care about before hooking up with a friend. This pal has a strong energy and often can be pushy. Accept this person as he or she is. Tonight: Hang out.

This Week: Dig into your resourcefulness when challenged. You'll find solutions.

**LEO** (July 23-Aug. 22)

★★★★ Know your limits. Let others know your limits. Someone, possibly a child, won't push so hard, giving you more peace. Explaining why you make the choices you make could be helpful. Listen to another's rendering of a problem. Tonight: Your treat.

This Week: Speak your mind. Spend more time close to home.

**VIRGO** (Aug. 23-Sept. 22)

★★★★ Did you wake up knowing you were in control and calling the shots? Think that way, and you will create much more of what you want. Be direct with others. Consider taking a trip or perhaps taking a class. Expose yourself to new vistas and grow. Tonight: Say yes to living.

This Week: Curb indulgences. You will pay the piper. Speak; don't hold back.

**LIBRA** (Sept. 23-Oct. 22)

★★★ Reach out for a distant friend. There could be sadness because you don't get together more often. A partner could be demanding his or her way. Get used to this behavior and treat this person as you would a child in a phase. This too will pass. Tonight: Vanish.

This Week: Claim your power. Act on what you feel.

**SCORPIO** (Oct. 23-Nov. 21)

★★★★ Give up any thoughts of peace and quiet. Before you know it, you are off playing baseball or at a game. Some of you might prefer brunch and maybe a movie. You can determine the activity. A friend could be out of kilter. Tonight: Be a friend first.

This Week: Lie low until late Wednesday, then watch out, world.

**SAGITTARIUS** (Nov. 22-Dec. 21)

★★★ You might want a day off. Somehow, while getting involved with causes, you assume more responsibility than you might like. Charge through any must-dos. Consider starting a new exercise program. Tonight: A must appearance.

This Week: Listen to your instincts. Go behind the scenes.

**CAPRICORN** (Dec. 22-Jan. 19)

★★★★ Let go of expectations and get past a problem. Your perspective could change radically if you remain open. Charge frustration into some exercise. You'll come up with solutions before you know it, if not sooner. Tonight: Let your imagination speak.

This Week: Deal with a situation head-on. You will get results.

**AQUARIUS** (Jan. 20-Feb. 18)

★★★ You could become most frustrated when dealing with a key person. Go along with this person's ideas with a positive mental outlook. Don't nix a situation, idea or plans. Go and try it out. Tonight: Use high energy constructively rather than squabble.

This Week: Take an overview. You could be stunned by what you might have missed.

**PISCES** (Feb. 19-March 20)

★★★★ What you say and do could change radically. You are up for doing something different. You could be somewhat accident-prone. Your focus is on others, and perhaps a relationship. Be careful using any kind of machinery. Tonight: Just say yes!

This Week: Work with a partner closely. Find an expert or two if you don't like the solution.

**BORN TODAY**

Actor Clint Eastwood (1930), singer Peter Yarrow (1938), football player Joe Namath (1943)

\*\*\*

Jacqueline Bigar is on the Internet at [www.jacquelinebigar.com](http://www.jacquelinebigar.com).

© 2009 by King Features Syndicate Inc.



# SELL IT FAST IN THE CLASSIFIEDS!

**Quentin Williams REALTORS**  
Keagy-Edwards, Inc.  
Selling Pampa Since 1952  
669-2522 • 2208 Coffee & Perryton Pkwy.

**NEW LISTING - N. CHRISTY** - Lovely 3 bedroom home with 1 3/4 baths. Family room has cathedral ceiling and a corner fireplace. Updated kitchen has stainless sink, new faucets and countertops. Breakfast area + formal dining room. New tile in hall and master bath. Covered deck and storage building. HD satellite dish will stay. Move-in ready. MLS 09-8325

**NEW LISTING - GRAPE** - Many updates and extras in this three bedroom home located on a corner lot. 2 living areas, fireplace, covered patio. New items include: heat and air, marble bathrooms, wood blinds, replacement windows in front, cook-top, micro-hood, garage doors, fans...Too many to list. Call to see! MLS 09-8326

**NEW LISTING - EVERGREEN** - Wonderful home with open floor plan. All rooms are large. Nice sunroom with deck and storage building. Utility has wall of storage. Good street appeal. Formal living or dining area. Woodburning fireplace. Lot of storage throughout home. MLS 09-8318

**PRICE REDUCED - LEA** - Spacious four bedroom with two living areas, sunroom and basement. New tile kitchen floors and both baths. New carpet and has been freshly painted. Steel siding on trim for low maintenance. Storage building and covered patio. MLS 09-8246

**PRICE REDUCED - LYNN** - Lovely 3 bedroom home with extra lot on corner. Interior decorated with all the new colors and textures. Kitchen has granite counter tops and stainless appliances. Sprinkler system, storm shelter. Double garage. MLS 09-8209

**PRICE REDUCED - CHRISTINE** - Two story colonial home with 5 bedrooms, 2 1/2 baths, sprinkler system, 2 living areas, basement, parquet floors and new carpet up-stairs. Woodburning fireplace, security system, formal living and dining rooms. Master has wonderful dressing area and full bath. Double garage. MLS 09-8206

**N. DWIGHT** - Home has been updated with new floors, new paint, new faucets and kitchen sink. Cabinets have been refinished. Kitchen and entry hall have tile floors. Living room has woodburning fireplace with lots of shelves. Utility has large pantry. French doors leading out to covered patio. MLS 08-8177

**M. WELLS** - This home has nice curb appeal in a pleasant neighborhood. The eat-in kitchen is very spacious and has lots of counter space with a brick back splash. Nice size living room. There is a small shop attached to the house and two other storage buildings. MLS 08-8129

**N. CHRISTY** - Loads of potential, hardwood flooring under carpet. New paint throughout. Central heat and air replaced in '07, new cooktop '07. This home has an open living floor plan. Isolated master, spacious utility room and nice backyard. Three bedrooms. MLS 08-8096

**N. CHRISTY** - Good street appeal. Updated 3 bedroom home with new floor coverings, range and dishwasher. Spacious living room and kitchen-dining area. Large well kept yard. MLS 08-8051

**DOUCETTE** - Home on corner lot with front patio. Hardwood floors are covered with carpet. Extra storage, three bedrooms, 1 3/4 baths, garage with storage and carport. MLS 08-8085

**E. BROWNING** - Nice corner lot with many shade trees. Duplex would make a nice big house or two rentals. Woodburning stove. Close to Wilson School. Lots of storage. Wood floors. Central heat & single garage. MLS 08-8100

**DOGWOOD** - Very nice home that has been redone. New carpet, hardwood floors, new paint, new cabinet tops. Open living dining and kitchen areas. Woodburning fireplace. Nice built-ins. Large isolated master has large bath and closet. All bedrooms have walk-in closets. Large utility room, large backyard with nice trees. MLS 08-8138

**EVERGREEN** - Two living areas, large eat-in kitchen, three bedrooms, 1 3/4 baths. Sunroom. Some updating has been done with new paint and laminate flooring. Has island and pot rack in kitchen. Double garage. MLS 08-8134

**WILLOW** - Nicely decorated home with three bedrooms. New paint and carpet throughout. 2 baths. The kitchen has been completely remodeled. Home is totally electric. Double garage. MLS 09-8217

**DOGWOOD** - This is wonderful starter home for a young family. Nice curb appeal. This home has fresh paint throughout and new carpet. Very clean! The large backyard has a covered patio, storage building and a carport. The sprinkler system is in the front as well as the back. New windows in '07. MLS 09-8285

**HAMILTON** - Nice three bedroom brick home on corner lot. Close to Jr. High School. Has been painted and carpets have been cleaned. The hardwood floors have been refinished. Detached garage. MLS 09-8269

Becky Baten 669-2214 Roberta Babb 665-6158  
Heidi Chronier 665-6388 Joan Mabry 669-3201  
Dorel Schorn 669-6284 Sandra Bronner 665-4218  
Linda Burt 664-3931 Dennis Edmondson 669-6582  
Rod Donaldson 663-2800 Maxine Watson 662-9052  
JUDI EDWARDS GRI CRS MARILYN KEAGY GRI CRS  
BROKER-OWNER 665-3687 BROKER-OWNER 665-1449

Visit our new site at [www.quentin-williams.com](http://www.quentin-williams.com)  
E-mail our office at [qwr@quentin-williams.com](mailto:qwr@quentin-williams.com)



### 1 Public Notice

**ORDINANCE NO. 1504**  
AN ORDINANCE ADOPTING THE INTERNATIONAL MECHANICAL CODE, 2006 EDITION; PROVIDING FOR PENALTIES; PROVIDING FOR A SAVINGS CLAUSE; AND REPEALING ALL ORDINANCES IN CONFLICT HEREWITH.  
C-86 May 27, 31, 2009

**ORDINANCE NO. 1505**  
AN ORDINANCE ADOPTING THE INTERNATIONAL RESIDENTIAL CODE, 2006 EDITION; PROVIDING FOR PENALTIES; PROVIDING FOR A SAVINGS CLAUSE; AND REPEALING ALL ORDINANCES IN CONFLICT HEREWITH.  
C-87 May 27, 31, 2009

**ORDINANCE NO. 1507**  
AN ORDINANCE ADOPTING THE INTERNATIONAL FUEL GAS CODE, 2006 EDITION; PROVIDING FOR PENALTIES; PROVIDING FOR A SAVINGS CLAUSE; AND REPEALING ALL ORDINANCES IN CONFLICT HEREWITH.  
C-89 May 27, 31, 2009

### 1 Public Notice

**ORDINANCE NO. 1506**  
AN ORDINANCE ADOPTING THE INTERNATIONAL FIRE CODE, 2006 EDITION; PROVIDING FOR PENALTIES; PROVIDING FOR A SAVINGS CLAUSE; AND REPEALING ALL ORDINANCES IN CONFLICT HEREWITH.  
C-88 May 27, 31, 2009

**ORDINANCE NO. 1507**  
AN ORDINANCE ADOPTING THE INTERNATIONAL FUEL GAS CODE, 2006 EDITION; PROVIDING FOR PENALTIES; PROVIDING FOR A SAVINGS CLAUSE; AND REPEALING ALL ORDINANCES IN CONFLICT HEREWITH.  
C-89 May 27, 31, 2009

**ORDINANCE NO. 1507**  
AN ORDINANCE ADOPTING THE INTERNATIONAL FUEL GAS CODE, 2006 EDITION; PROVIDING FOR PENALTIES; PROVIDING FOR A SAVINGS CLAUSE; AND REPEALING ALL ORDINANCES IN CONFLICT HEREWITH.  
C-89 May 27, 31, 2009

### 1 Public Notice

To my patients, As of 5/28/09 I'm announcing the closing of my Pampa Regional Medical Ctr. #105. Our last schedule to see patients is 6/8/09. Should any of my patients need their records, please contact my main office. However, if you choose to, Pampa patients can be seen at my Amarillo office. 806-354-9540.  
Sincerely,  
Mustafa Hussain, M.D.  
C-91 May 29 thru June 5, 2009

**5 Special Notices**  
**BEGINNING** May 26, The Pampa News Office hours will be 8am-4pm, Monday through Friday. Night Service will still be available.

### 5 Special Notices

**ADVERTISING** Material to be placed in the Pampa News, MUST be placed through the Pampa News Office Only.  
**13 Bus. Opp.** GREAT Investment opportunity Pampa Motel and Howardwick Convenience store. 665-1875, 806-383-1985.  
**14d Carpentry** Carpentry, Roofing, Replacement Windows, steel siding & trim. Continuous gutters. Jerry Nicholas 669-9991, 662-8169  
**CUSTOM** Building and Remodeling. Additions, Kitchens & Bathrooms, Shawn Deaver Constr. 662-2977, 665-0354.  
**OVERHEAD DOOR** REPAIR Kidwell Construction. Call 669-6347.

### 14h Gen. Serv.

**HOUSE** Cracking? In bricks or walls? Childers Brothers, Inc. 800-299-9563, 806-352-9563  
**COX Fence Company.** Repair old fence or build new. Free estimates. Call 669-7769.  
**NEW Fence / Fence Repairs.** Free estimates. Call 806-486-1368, 806-665-2859.

### 19 Situations

**HOUSECLEANING.** commercial, yards, painting, landscape, tree trim, haul-off. Rental renovation. Babysitting. 779-3234, 664-4817.  
**PRIVATE** Elderly live in care avail. Reasonable monthly rate. Also day private care is avail. for the elderly. Can provide Ref. Call 664-1048

### 21 Help Wanted

**WESTAIR** Gas and Equipment, L.P. is looking for a Driver / Warehouse person. The qualified applicant must have a minimum Class B CDL with haz-mat endorsement, pass a drug test, DOT physical and be able to lift up to 50 lbs. Westair is a joint venture with Praxair, Inc. which assures an outstanding benefit package, which includes medical, dental and life insurance, a great 401K plan, along with competitive pay. We have the benefits of a large company and the attitude of a small company. Come join our team! We are an Equal Opportunity Employer. Applications are available at our location in Pampa, TX. @ 700 W. Brown Street (HWY 60) or call 806-665-2351 for more information.

**NOTICE:** All ads that contain phone numbers or give reference to a number with an area code of 809 or a prefix of 011 are international toll numbers and you will be charged international long distance rates. For more information regarding the investigation of work at home opportunities and job lists, The Pampa News urges its readers to contact the Better Business Bureau of South Texas, 609 S. International Blvd., Weslaco, Tx. 78596, (210) 968-3678.

**NOTICE** Readers are urged to fully investigate advertisements which require payment in advance for information, services or goods.

**LICENSED MASSAGE THERAPIST NEEDED FOR A BUSY REHAB/WELLNESS CENTER.** THIS IS A FULL TIME OPPORTUNITY. PLEASE FAX RESUME TO (806)665-0537

**CNA's 2 PM to 10 PM** \$10.50 to \$12.25 per hour with health insurance available @ Community Care Center of Clarendon. Call for appt at 806-874-5521.

**RN to be trained as Director of Nursing Services** at Community Care Center of Clarendon. Salary is \$60,000 to \$75,000. Blue Cross Insurance. Up to 4 weeks Vacation, etc. Fax Resume to 806-874-5619.

**LVN'S 6pm to 6am,** \$16.00 to \$19.00 hour with health insurance available at Community Care Center of Clarendon. Call for appt at 806-874-5521.

**Residential & Commercial \*Bonded\*Licensed\*Insured ALL PRO ROOFING, INC.** 2502 W. 45th \*P.O. Box 7094 \*Amarillo, TX 79114 **MARK BAIRD** President  
Office: 806-355-2461 Cell 806-683-7098 Fax: 806-355-8177 1-800-886-2461

## Former Celanese Plant Liquidation 4 Day Auction

June 3, 4, 5 & 6 at 10:00AM  
**Auction Site:**  
Former Celanese Plant\*8201 FM 2300 \*Pampa, TX 79065  
**TrackMobile \*Floor Sweeper \*Pick-Ups \*Welding Trucks \*Rescue Truck \*Ambulance \*Trailers \*Forklifts \*JD Tractor \*Snow Blower \*Crane Accessories \*Cross Ties \*Scrap \*Water Blasters \*Generators \*Air Compressors \*Pump \*40 ft. Containers \*Storage Bldg \*Machinery \*Welders-Plasma Torches & Accessories \*Tools \*Paint Shop \*Misc Shop & Warehouse Equipment \*Printers \*Scanners \*Computers \*Servers \*Laptops \*Office Partitions \*Drafting Tables / Desks \*Filing Cabinets \*Process Control Equipment \*Radios & Chargers.**

**For More Information Contact:**  
Bentley & Associates, 806.376.1121 (Ext 100 or 101)  
View Photos & Auction Catalog @ [www.bentleysauction.com](http://www.bentleysauction.com)

## Daily Horoscope

**HAPPY BIRTHDAY** for Monday, June 1, 2009. This year, you juggle many different responsibilities. You will succeed in this balancing act if you are creative, you will manifest that gift if you are attached, a new addition — a baby, a grandchild or possibly a pet — remains a strong possibility! If you are single, an incredible romance could be heading down your path. Expect many surprises, but remain independent from commitments that can control you, such as loans, banks, etc. LIBRA is always fun.

The Stars Show the Kind of Day You'll Have: 5-Dynamic; 4-Positive; 3-Average; 2-So-so; 1-Difficult

**ARIES** (March 21-April 19) \*\*\* Get into work, knowing what could happen, because it will. People might disturb your focus. In fact, you might toss your schedule to the wind this afternoon. Network and go with the tides of the moment. In a sense, clear your "people" stuff when people are around. Tonight: Maximize the moment.

**TAURUS** (April 20-May 20) \*\*\* Your creativity might be distracting. Handle this gift by funneling it into your work. Your ability to move past a situation demonstrates an understanding of diverse aspects of your life. Avoid a power play. Tonight: Easy does it.

**GEMINI** (May 21-June 20) \*\*\* You move slowly, becoming a veritable fireball in the afternoon. Even work seems more interesting. Invigorate your work and mind with new ideas. You will note that your attitude is contagious. Don't allow anyone to push you. Tonight: Yes, it is Monday, and yes, you can have a good time.

**CANCER** (June 21-July 22)

\*\*\* Return phone calls and schedule meetings. You could be stunned by a deviation in someone's path, just when you thought you could predict this person's actions! You might want to work close to home later today or head out early. A partner wants you to know that he or she is right. Tonight: At home; put your feet up.

**LEO** (July 23-Aug. 22) \*\*\* Be aware of your budget before you spend any money. A little juggling and a discussion might be needed. Someone might be going for shock appeal. Know what you want, and head in that direction. At some point you will want to pause your work and relax. Tonight: Yap up a storm.

**VIRGO** (Aug. 23-Sept. 22) \*\*\* Move past any problems in the morning, when your charisma and energy will be higher. A risk presented to you could be a bad idea. Hold off or say no. You could be most unhappy otherwise. A child or loved one could act up. Tonight: Let your hair down. Enjoy yourself wherever you are.

**LIBRA** (Sept. 23-Oct. 22) \*\*\* Accept innovation and new ideas. Don't worry so much about what is happening this morning. By the afternoon, you'll feel renewed. Changing another person's mind or a domestic situation could be close to impossible. Tonight: Be spontaneous, and enjoy what comes up.

**SCORPIO** (Oct. 23-Nov. 21) \*\*\* Zero in on key matters in the morning in order to realize a goal or long-term desire. If you want to open up discussions, do — but don't plan on minds meeting. Rather, look at discussions as gathering other opinions and perspectives. Tonight: Take some much-needed personal time.

**SAGITTARIUS** (Nov. 22-Dec. 21) \*\*\* Be a role model. You could feel quite burdened or pushed. Juggle different concerns. At some point, communication might be uncomfortable. Stay goal-oriented and on top of a problem. Be open with a friend. Tonight: Zero in on what you want.

**CAPRICORN** (Dec. 22-Jan. 19) \*\*\* Take an overview. A must appearance is needed. Others want to hear your opinions. Take the lead, and follow through on mounting issues. You could be more controlling than you are aware of. Tonight: A must appearance.

**AQUARIUS** (Jan. 20-Feb. 18) \*\*\* A partner listens well to ideas, and you need to do the same. You pull the wild card financially. Funds could flip either way. Your instincts could be off, pushing others away. Consider opportunities only when you are detached. You might see a situation differently. Tonight: Relax your mind.

**PISCES** (Feb. 19-March 20) \*\*\* Sometimes your behavior surprises others. A key associate or loved one pulls in for a talk. Remain open and be willing to take another look at a situation that could be a touch hot. Let go of a need to have something fall your way. You can only control yourself. Tonight: Dinner and talks.

**BORN TODAY** Actress Marilyn Monroe (1926), actor Morgan Freeman (1937), model Heidi Klum (1973) \*\*\*

Jacqueline Bigar is on the Internet at [www.jacquelinebigar.com](http://www.jacquelinebigar.com).  
© 2009 by King Features Syndicate Inc.

**NEED** Senior Citizen or retired couple to manage 12 unit motel in Pampa. 665-1875.

**Accepting Applications**  
**STORE MANAGER**  
\*Pay Based On Experience  
\*Will Train  
\*Prefer Bilingual  
\*Must be 21  
Apply in person 1304 N. Banks Pampa, TX

**Residential & Commercial \*Bonded\*Licensed\*Insured ALL PRO ROOFING, INC.** 2502 W. 45th \*P.O. Box 7094 \*Amarillo, TX 79114 **MARK BAIRD** President  
Office: 806-355-2461 Cell 806-683-7098 Fax: 806-355-8177 1-800-886-2461

21  
HIR  
Man  
Cen  
Sub  
ssh  
ST.  
Hon  
pica  
Cert  
rect  
ply  
cont  
tor,  
WA  
18  
(16  
in  
2pm  
No.  
15  
lose  
days  
teed!  
ed!  
www  
F  
W  
Lo  
br  
lar  
Fe  
ro  
kit  
sto  
Lo  
tie  
to  
Irv  
OE  
De  
thi  
Hu  
ha  
bu  
tha  
ter  
kit  
Pe  
82  
P  
4  
liv.  
Wi  
ing  
iso  
roo  
Cal  
Bc  
Irv  
C  
Lil



**21 Help Wanted**

**HIRING Assistant Managers for Travel Center in Perryton, TX.** Submit resume [sshield@kentoil.com](mailto:sshield@kentoil.com)

**ST. Ann's Nursing Home** is accepting applications for a full-time Certified Activity Director. Come in and apply or for more info, contact the Administrator, at 537-3194.

**WAIT Staff** (must be 18 yrs.) and Hostesses (16 yrs.) needed. Apply in person to Mgr., aft. 2pm. at the Dixie Cafe. **No Phone Calls.**

**15 People Wanted** to lose up to 30 lbs in 30 days! 100% Guaranteed! Dr. Recommended! Call 806-662-6850. [www.ahhealright.com](http://www.ahhealright.com)

**21 Help Wanted**

**911 Paramedics / EMT**  
Guardian EMS in Pampa, TX is currently accepting full and part time applications for all certification levels to work in our 911 Operations. We offer competitive wages, benefits and 24 hour shifts. For more info, or to apply on line visit us at [www.guardian-ems.com](http://www.guardian-ems.com)

**50 Building Suppl.**

**White House Lumber**  
101 S. Ballard  
669-3291

**STEEL BUILDINGS**  
Recession Disc.

18x21 Reg \$6,279  
\*Now \$4,186  
36x51 Reg \$15,047  
\*Now \$10,031  
105x105 Reg \$87,362  
\*Now \$58,241  
+ Code Adj  
Erection Avail

[www.scg-grp.com](http://www.scg-grp.com)  
Source# 13Y  
806-576-4630

**69 Misc.**

**CHESTS, beds, dinette,** Sale on new mattresses! Red Barn, 1420 S. Barnes, 665-2767. Sat. 10-5pm.

**FURNITURE Clinic-** Repair & Refinishing of All Furniture. Handyman. House painting & decorating. 662-9700

**ADVERTISING** Material to be placed in the Pampa News MUST be placed through the Pampa News Office Only.

**BBO grill,** refrig., washer & dryer, dresser, desk, chest, 27 in. TV, comp. desk, dining table/ch., TV stand. All like new! 486-1584.

**FOR Sale:** 1 cord of pinon firewood, 1 document shredder, 1 32" Sony TV, 2500' sucker rod. 663-1106.



**69a Garage Sales**

**CITY WIDE GARAGE SALE**  
Ads will be in The Pampa News, on Thurs. June 4th & Fri. June 5th on special pages. Reserve your ad now! \$25 incl. 1x2 Box Ad for 2 days, Free Garage Sale Kit which inc. 2 signs, pricing stickers, sales record form & some garage sale tips. Deadline for ads on the special pages is Tues. June 2, before 4pm.

**69a Garage Sales**

**7 Family Yard Sale.** Tools, clothes, semi truck parts, books, movies, knick nacks, misc. 624 E. Foster. Sat. 8-7 Sun. 8-7

**77 Livest./Equip.**  
25 Angus Bulls for sale. 16 mo. to 3 yrs. old. \$1500 each. 806-664-3417.

**95 Furn. Apts.**

**1 person efficiency.** Exc. location. Deposit required. Call 662-6089, for appointment.

**RANCH House Motel** under new management. Special Weekly Monthly Rates. Internet, cable, HBO. Working crews welcome. 665-1875.

**96 Unfurn. Apts.**

**PAM APTS**  
1208 N. Wells  
806-2594

**THE Schneider House,** now leasing apts., 1 & 2 bdr., utilities incl. 120 S. Russell or 665-0415.

**103 Homes For Sale**

**1616 N. Dwight.** Newly constructed 3/2/2 & office. Trustar Realty & Tinney Built Homes, Gary Winton, 665-4595

**2 bdr. home,** utility room, nice yard, laminate floor, Owner carry 662-7557

**2238 Christine,** 3/1/1, c. h/a, hardwood floors, new fence, remodeled bath., lrg. back yard. Move-in ready. \$69,900 obo. Josh 662-2029.

**2724 DUNCAN**  
Great location! Newly remodeled! 3300 sq. ft., 4 bdr., 3.5 ba. All new built-in appliances. Hardwood floors. Plus apt. in back with 700 sq. ft. that could be extra income.

**886-5754**

**3 bedroom, 2 bath on 2** acres. \$65,000 firm. 669-9532. Leave a message.

**3/1.5/1. 22x16 shop,** central h/a, new windows, 2 liv. areas, fpl & pellet stove. 1450 sq. ft., \$75,000. No Owner Finance. 662-2419.

**3/1/1 CP. Fresh paint,** updated kitchen to bath. \$52,000. Call 662-4394. No owner carry.

**HIGHEST CASH PAID FOR HOUSES!** CALL 665-1875

**NICE 2 bdr. home,** 103 Burdett, Skellytown. Owner fin. avail. Gary, Trustar RE, 665-4595.

**First Landmark Realty**

**665-0717**  
2545 Perryton Pkwy. in the Pampa

**Wonderful Location** Lovely 4 bedroom brick, 2 baths, large living room. Formal dining room. Spacious kitchen. Lots of storage. Sunroom. Lots of amenities too numerous to mention. Call Irvine for details. OE

**South of Town** Don't miss seeing this 4 bedroom. Huge living room, has double wood-burning fireplace that opens into the isolated master bedroom. Great kitchen cabinets. Peaceful setting. 8221

**Pristine Condition** 4 bedroom, brick, living room has WBFP. Formal dining room. Large isolated master bedroom and bath. Patio. Call for an appointment. You will be pleased. 8264

**New Listing** One of a kind. Large 2 bedroom brick. 2 full baths. Lots of kitchen cabinets. Utility room. 2 car detached brick garage. Crown molding in this home is incredible. Won't last long on the market. 8282

**Country Living** At Its Finest Wonderful 3 bedroom brick, 2 1/2 baths. Huge living-dining-kitchen combined. Beautiful woodwork throughout. Large isolated master bedroom has office with patio doors and huge bath. 3 car garage. Located on 10 acres. Amenities too numerous to mention. Call Irvine for details. OE

**Bobbie Nisbet BKR.** 662-8118  
**Irvine Riphahn GRI.** 665-4534  
**Chris Moore GRI.** 665-8172  
**Lilith Brainard.** 665-4579

FOR ALL YOUR REAL ESTATE NEEDS, CALL FIRST LANDMARK FIRST. WE APPRECIATE YOUR BUSINESS.

**60 Household**

**COOKSTOVES,** bedroom furn., freezers & complete home furnishings. 662-7557.

**69 Misc.**

**ATTENTION!! DEADLINE CHANGE**  
For Classified Line Ads for Fri. & Weekend Edition (Sat.-Sun.) this also includes Last Minute Ads (City Briefs)!!

Fri. Deadline is Thurs. before noon.  
Weekend Edition (Sat.-Sun.) deadline is Thurs. before 4pm.

**MISC. items, furniture,** children items. 704 N. Wells, Sat 8am -5pm.

**CLASSIFIED LINE AD SPECIALS**  
For JUNE, JULY & AUG.

5 lines 7days \$20.50  
7 lines 7days \$22.50

Call for Deadlines 669-2525

**NEW HOURS at the Pampa News:**  
Mon. - Fri. 8am.-4pm.

**AXYDLBAAXR is LONGFELLOW**

One letter stands for another. In this sample, A is used for the three L's, X for the two O's, etc. Single letters, apostrophes, the length and formation of the words are all hints. Each day the code letters are different.

**5-30 CRYPTOQUOTE**

Z Y T U P K W H B X E T W X U  
L W Q W H D W T . B N W B W I B D W T R  
L W X T U N W U N H K E B B N W  
B W W J B U Y E H D W P B .

— D H K Q W K U D Y H U P T W —

**Yesterday's Cryptoquote: FORCE IS ALL-CONQUERING, BUT ITS VICTORIES ARE SHORT-LIVED. — ABRAHAM LINCOLN**

**LAKEVIEW Apt. 1 & 2** bdr. unfurn. apt. Call for availability. Ref. & deposit req. 669-4386

**LARGEST Apts. in Pampa.** Reduced rates. Work crews welcome. Call 665-1875.

**Newly Remodeled** All Utilities Paid No Deposit  
1-2 bdr. avail. NOW! Courtyard Apts 817-909-4766

**NICE 2 bdr., w/d** connec. Central Air updated, Quiet loc. Austin Sch. 663-0432.

**FISH DAY**  
It's Pond Stocking Time!  
4-6" Catfish .....\$35 Per 100  
6-8" Catfish .....\$55 per 100  
8-11" Catfish .....\$95 per 100

Also Large Mouth Bass, Minnows, Crappie, Grass Carp, Bluegill, Hybrid Bluegill, Sun Perch, Red Ear Bream

To purchase 8-11" Catfish... bring your own water & containers. Too big to bag

**We'll be at**  
Britten Feed & Seed  
1185 US Hwy 60  
665-5881  
Tuesday, May 19th  
From 4 pm - 5 pm

**Free Pond Drops for \$800+ purchases!**

**501-676-3768**

**BENT CREEK APARTMENTS**  
\*Lovely 2 & 3 Bdr. Apts  
\*All Single Story Units  
\*Electric Range  
\*Frost-Free Refrigerator  
\*Blinds & Carpet  
\*Washer / Dryer Connec.  
\*Central Heat / Air  
\*Walk-in Closets  
\*Exterior Storage  
\*Front Porches

**HUD ACCEPTED**  
1400 W. Somerville Pampa, TX  
806-665-3292

**102 Bus. Rental**  
DOWNTOWN office space for rent. Utilities & cleaning service provided. Ample parking. 669-6823

**OFFICE Space for rent,** ask about 3 months free rent. 669-6841

**103 Homes For Sale**

**1900 GRAPE**  
4/2.75/2  
3256 sq. ft.  
Corner Lot  
Completely Remodeled colonial home. 2 liv. areas. Bonus / Sun room  
Completely Move-In Ready!!  
\$230,000 obo  
595-0234

**EXCEPTIONALLY** Nice Condo, avail. July 15th. 2/2/1, w/d hook-up. fpl. cent. h/a, fenced yard. Gas / water pd. 6 mo. lease. \$500 security dep., \$1300 non-refund pet dep., \$650 / mo. 669-6841, 669-6841, Mon-Fri. 8-5pm.

**99 Stor. Bldgs.**  
TUMBLEWEED Acres, self storage units. Various sizes. 665-0079, 665-2450.

**106 Coml. Property**  
**COMMERCIAL PROPERTY** for Lease  
on Milliron Road call for more info  
**886-5754**

This ad is just a small sample of the properties that we currently have for sale. Please check our website [scottlandcompany.com](http://scottlandcompany.com) and give us a call! **PERMITTED- Castro Co., -1808 acres +/-, 7,200 cow dairy permit (4,000 milking), precon. pens permitted for 10,000 head, fully developed with pivot sprinklers, irr. wells, homes, barns, grain storage with dump pit and elevators, hwy. frontage, well developed. approx. 4300 acres +/- in three tracts, optional, irr., permitted. Can divide!** CASTRO CO. COOP GIN-DIMMITT, TX. - approx. 18 acres prime commercial location, corner of Hwy 385 and FM 3215, in the city limits, approx. 16,800 sq. ft. warehouse space / office space / storage, scales and cartport. Ginning equipment not included. **LIPSCOMB CO.-640 ac., strong water area, sprinklers & irr. wells, with some improved pasture, barns and pens. PRICE REDUCED!** TRUCK WASH- TRUCK Wash Facility located adjacent to the Town & Country Truck Stop-Hereford, TX.-approx. 1.69 acres prime commercial location. The only one of its kind within a 30 mile radius. Improvements only 3 yrs. old. Nice metal building w/ office. Wash equipment. Concrete. City water and sewer. [www.scottlandcompany.com](http://www.scottlandcompany.com)  
Ben G. Scott  
Krystal M. Nelson  
Brokers  
800-933-9698 day/eve

**PROPERTIES FOR SALE**

 \$35,000 721 S Barnes St • 2/1/0 List #09-8215	 \$575,000 1701 Hobart • Frontage Land List #09-8248
 \$86,600 1204 N Charles • 3/1.75/1 List #09-8320	 \$206,500 1221 N Mary Ellen • 4/2.5/1 List #09-8319
 \$187,000 1218 N Charles • 3/2.5/2 List #09-8321	 \$235,000 1016 N Mary Ellen • 4/3.5/0 List #09-8274
 \$129,900 2625 N Cherokee • 3/1.75/2 List #09-8292	 \$58,900 2114 N Nelson • 3/1/1 List #09-8322
 \$169,900 300 N Cuyler • 0/2/0 List #09-8244	 \$74,900 2614 N Seminole Dr • 3/1.5/1 List #09-8281
 \$205,400 2524 N Dogwood • 4/2.5/2 List #09-8280	 \$74,900 1132 Sierra Dr • 4/2/0 List #09-8295
 \$184,000 1813 N Evergreen • 4/2.75/2 List #09-8307	 \$49,775 200 N Sumner • 3/1.5/0 List #09-8257
 \$152,500 1901 Fir • 3/1.75/2 List #09-8306	 \$220,000 1600 Turtle Creek • 2/4/2 List #09-8233
 \$95,000 2410 N Fir • 3/2/2 List #09-8251	 \$72,500 1145 S Wells • 3/1.5/1 List #09-8234
 \$309,000 7785 FM 2300 • 3/2/2 List #09-8323	 \$4,750 1038 S Wilcox • 3 Lots List #09-8207
 \$138,000 1706 N Grape • 3/1.75/2 List #09-8252	 \$72,000 2000 N Williston • 3/2/2 List #09-8275
 \$265,000 210 W Harvester • 5/3.75/2 List #09-8194	 \$179,000 1812 N Zimmmmer • 5/3/2 List #09-8294

**RE/MAX Hometown**  
2100 Perryton Parkway  
806-665-7355  
[www.pampahometown.com](http://www.pampahometown.com)  
JACKIE SWINDELL - BROKER  
[jswindell@remax.net](mailto:jswindell@remax.net)  
806-626-5454

<b>Vanessa Swindell</b> <a href="mailto:vswindell@remax.net">vswindell@remax.net</a> 806-626-6400	<b>Patti Hudson</b> <a href="mailto:patti.hudson@remax.net">patti.hudson@remax.net</a> <a href="http://www.pattisells.pampa.com">www.pattisells.pampa.com</a> 806-662-4896	<b>Janie Shed</b> <a href="mailto:janie.shed@remax.net">janie.shed@remax.net</a> 806-665-3761
---------------------------------------------------------------------------------------------------------	-------------------------------------------------------------------------------------------------------------------------------------------------------------------------------------	-----------------------------------------------------------------------------------------------------

**Pampa Realty Inc. 669-0007**  
**Pampa MLS & Amarillo MLS**

Jim Davidson (BKR/OWNR) .....662-9021  
Rebecca Akins .....662-2190  
Robert Anderwald .....665-3357  
Kathrina Bigham .....898-8510  
Christa Carpenter .....664-0463  
Donna Courter .....595-0779  
Twila Fisher (BKR) .....440-2314  
John Goddard (BKR) .....595-1234  
Linda Lapacka .....662-9611  
Zeb Sailors .....664-0312  
Sandra Schuneman (BKR) .....662-7291

Visit CENTURY 21 COMMUNITIES™ on AOL@keyword:CENTURY 21  
Average 4 Home 4 Minute appraisals on average based upon homes bought or sold through CENTURY 21 franchise during 1996.  
©1996 Century 21 Real Estate Corporation and its member and franchisor of Century 21 Real Estate Corporation Equal Housing Opportunity. 1/4/02  
2002 C21 INC. (CENTURY 21 OWNED AND OPERATED)

**AUSTIN SCHOOL DISTRICT** North and North East

3 Cypress Point	\$549,900	4/2.5/3 - 3179 SF/GCAD
11998 White Acres	\$288,900	4/3/2 - 2626SF/Bldn on 1 acre New House
367 Winter Quarters	\$235,000	4/4/2 - 3500 SF/Ownr + 15 acres
12016 White Acres	\$234,900	4/2/3 3244SF/GCAD+1.5 Acres
2369 Beech	\$215,000	3/2.5/2 - 3327SF/GCAD
2370 N Beech Ln	\$212,000	4/1.75.50/2 - 2424 SF/GCAD
2518 Evergreen	\$179,900	3/2/2 - 2331 SF/GCAD
1301 Mary Ellen	\$175,000	4/2.75/2 - 2900 SF/GCAD
2235 Christine	\$162,000	3/2.5/1 - 2326 SF/GCAD
1819 Evergreen	\$157,900	4/1.75.75/2 - 2315 SF/GCAD
1301 Charles	\$140,000	4/2/2 1732SF/GCAD
1826 Williston	\$125,000	4/2/2 - 2690 SF/GCAD
2708 Seminole	\$124,900	3/2/2 - 1350 SF/Bldr New House
405 E Linda Dr	\$99,500	2/1.5/2 - 1856 SF/GCAD
1526 Williston	\$89,900	4/2/1 - 1994 SF/GCAD
1912 Christy	\$77,500	3/1/2 - 1134 SF/GCAD
1445 N Russell	\$73,000	3/1.75/2 - 1504 SF/GCAD
1408 Hamilton	\$72,500	4/2/0 - 2043 SF/GCAD
2115 N Russell	\$69,900	2/1/1 - 1216 SF/GCAD
2213 N Williston	\$48,500	3/1/1 - 972 SF/GCAD

**LAMAR SCHOOL DISTRICT** South West

1032 S Christy	\$49,500	3/1.75/1 - 985 SF/GCAD
1200 S Hobart	\$55,000	3/1/2 - 1154 SF/GCAD

**TRAVIS SCHOOL DISTRICT** West and North

2120 Lynn	\$124,900	3/1.75/2 - 1872 SF/GCAD
2100 Leo	\$120,000	3/1.75/2 - 1584 SF/GCAD
2112 Lynn	\$98,500	3/2/2 - 1520 SF/GCAD
2233 Christy	\$87,000	3/1/1 - 1040 SF/GCAD
2137 N Faulkner	\$82,000	3/1.75/1 - 1475 SF/GCAD
1801 N Banks	\$74,900	3/1.5/1 - 1196 SF/GCAD
1912 N Christy	\$77,500	3/1/2 - 1134 SF/GCAD
1820 N Wells	\$77,000	4/1/0 - 1368 SF/GCAD
1445 N Russell	\$73,000	3/1.75/2 - 1504 SF/GCAD
2900 Rosewood Ln	\$64,500	3/1.5/0 - 1537 SF/GCAD
800 N Wells	\$55,900	3/2/0 - 1248 SF/GCAD

**WILSON SCHOOL DISTRICT** South East

701 N Powell	\$87,000	3/2/3 - 1890 SF/GCAD
1125 Starkweather	\$49,900	3/1/0 - 1072 SF/GCAD
1001 E Foster	\$49,000	3/1/0 - 1220 SF/GCAD
904 Twiford	\$29,500	2/1/0 - 784 SF/GCAD

**OTHER AREAS** Outside Pampa City Limits

530 Acres Near Lefors	\$530,000	Ranch West of Lefors
367 Winter Quarters	\$235,000	4/4/2 - 3500 SF/Ownr + 15 Acres
1503 Lions St, Miami	\$109,900	3/1.75/2 - 1780 SF/RCAD + .69 Acre
11609 City Red E	\$99,900	3/1/1 - 1356+3 acres/GCAD
704 Gardemia, WD	\$89,900	3/1.75/0 - 1795 SF/CCAD
108 Jefferson, Skln	\$69,900	3/1.75/2 - 1542 SF/GCAD
216 E 9th St, Lefors	\$69,900	4/2.75/2cpt 1788 SF/GCAD
401 E 4th, Lefors	\$35,000	2/1/2 - 1080 SF/GCAD

**Onix** We make home loans easy.

Same-day loan decision or we'll pay you \$250  
Call now for a pre-approval loan decision

We guarantee you will close on time **(888) 883-2086**

**126 Boats & Access.**  
1978 15ft bassboat with 1982 90 hp Evinrude, \$1800 obo. 1120 Seneca Lane.



# Stress map outlines recession's stories

**TED ANTHONY**  
AP NATIONAL WRITER

Through the voices of its people, the map shouts. From Atlanta, Ga., listen to Marian Chamberlain — 65, jobless, and no longer eligible for unemployment: "I will never be able to retire."

From Shakopee, Minn., listen to Bruce Paul, 56, a vintage car mechanic laid off in January and unemployed for the first time since Richard Nixon was president. Today he and his wife spend their days in the public library to reduce energy costs at home. "You go out and they say, you know, you need a resume. And I say, 'A resume? What's that?'"

From Broomfield, Colo., listen to U.S. Marine and construction worker Simon Todt, 27, a combat-arms specialist who returned from three tours in Iraq only to be laid off from his construction job in December. He smiles wanly as he sums up his situation: "There's not a big calling in the civilian world for explosives."

The republic is brimming with Americans like these. And the Associated Press Economic Stress Map helps us find their voices and tell their stories.

For generations, maps have told tales that words and numbers alone cannot. Maps guided us to the New World, helped us navigate from its edges into its interior. Vague, undefined maps showed Lewis & Clark where to go next — and in turn gave us fresher, more accurate maps that fueled further explorations. Maps outlined the frontier for settlement and showed us where to find the silver, the gold and the coal that made us prosperous. Computer mapping helps businesses expand, prosper and find new customers.

The interactive Stress Map offers insight into the American recession, translating it into misery and geography using an equation, the Stress Index, that shows us — state by state, county by county — just how uncertain and battered around we actually are. It takes the numbers, the pronouncements, the big plans for recovery and illustrates what they mean on Main Street USA, or what passes for it in 21st-century American communities.

The Stress Index synthesizes three complex sets of ever-evolving data. By factoring in monthly numbers for foreclosure, bankruptcy and — most painfully — unemployment, the AP has assembled a numeral that reflects the comparative pain each American county is feeling during these dark economic days.

Here are some fleeting examples of what the Stress Index tells us:

—The current recession spread like an epidemic from isolation to ubiquity, marching from sequestered pockets of foreclosure to a nationwide explosion of misery as unemployment overtook foreclosures as the dominant misfortune of this recession.

—Places with technology-based economies were recession-proof for a while but aren't now.

—Places with large numbers of government jobs — state capitals, university towns, communities with concentrations of hospitals — remain fairly recession-proof. These are places like Columbia, Mo.; Madison, Wis.; the Raleigh, N.C., area; and Athens, Ga.

—State government is not hurting that much — at least, not yet.

—The regions we look to for our traditional sources of energy, for our coal and oil — Wyoming, West Virginia and the like — have generally not been hit as hard.

—While bankruptcy declarations are happening everywhere, they tend to be higher in the South because of such things as low wages, state laws that give power to creditors and a culture that's more familiar with the bankruptcy option.

—Among counties with 25,000-plus residents, no place has been hit harder than Elkhart County, Ind., and that 15 of the 20 American counties hit hardest by the recession in the past year are in six states — Indiana, Ohio, Michigan, North Carolina, South Carolina and Tennessee.

The Stress Index is not merely a map of misery, though. When recovery comes, it can be a map of optimism as well, a welcome harbinger of better days approaching. Going forward, it can track the recovery we hunger for — show us where it is poking its head up, where it is spreading and who it is leaving behind.

The map, and the numbers behind it, cannot tell us everything. No single number can track Americans' net worth, no monthly barometer indicates the pain factor of people who lost retirement funds, whose stocks vanished out from under them, who dutifully set aside nest eggs that now amount to little or nothing.

But it can help compare and contrast places, then find the people who breathe life into the numbers that characterize their regions and their hometowns. It can illustrate emerging trends — why are certain areas starting to recover while others are lagging behind? — and offer early hints to where the tightness of economic stress might be starting to loosen.

Where can we go with this map? It can carry us to Los Gatos, Calif., one of the high-tech regions that seemed to be escaping the worst of the recession but is now clawing to keep pace. It can point us toward Champaign, Ill., an example of the trend that communities with government institutions tend to be more recession-proof than other places.

It can highlight Burlington, N.C., where the manufacturing jobs that disappeared might never be coming back, and Myrtle Beach, S.C., where unemployment and foreclosures have locals wondering when the dividends of the American vacation economy will shine upon them once more.

## Ashmore & Associates Insurance Agency Community Appreciation Day



Please join us Friday,  
June 5th 11am-2pm  
In the parking lot behind NBC Bank  
for chopped BBQ on a bun and the  
fixins FREE to the public to say  
**THANK YOU**  
for your Business and Support!

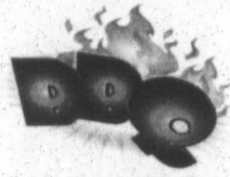

**Ashmore & Associates**  
INSURANCE AGENCY, LLC

1224 North Hobart  
NBC Plaza 2, Suite 11  
Pampa, TX • 806-688-7081  
www.ashmoreassociates.com

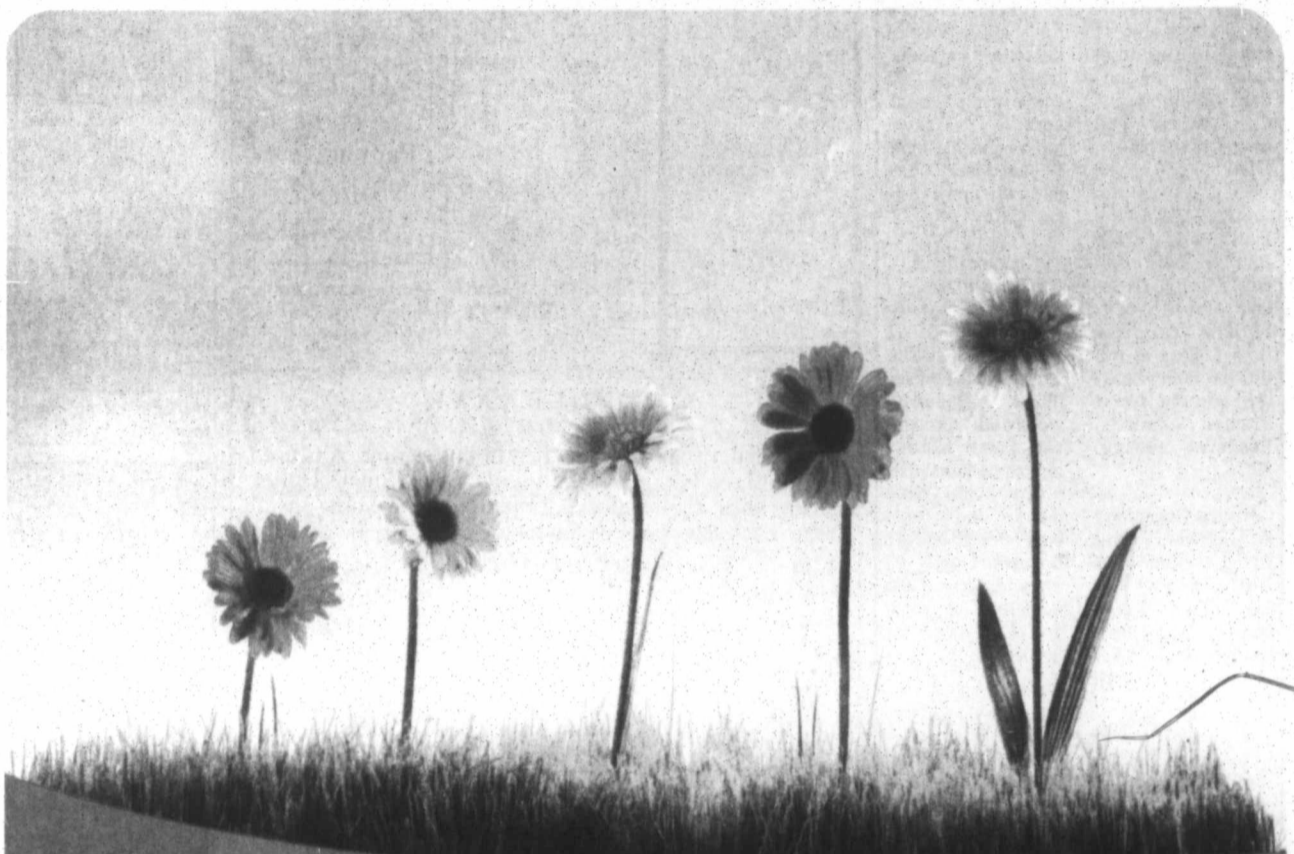

Switch to the network with the  
**best coverage  
worldwide.†**

More bars in more places.™



**\$9999**

after \$50 mail-in rebate  
AT&T Promotion Card with  
PDA personal plan and 2-  
year wireless service  
agreement.

**NOKIA E71x**

The thinnest  
smartphone  
Simultaneous voice  
and data capability



BUY ONE FOR  
**\$9999**

GET ONE  
**FREE**

after \$100 mail-in rebate  
AT&T Promotion Card with  
BlackBerry data package  
purchase and 2-year  
wireless service agreement  
per phone.

**BLACKBERRY**

Curve™ 8310  
Integrated GPS with  
AT&T Navigator  
2.0 megapixel camera



BUY ONE FOR  
**\$9999**

GET ONE  
**FREE**

after \$50 mail-in rebate  
AT&T Promotion Card with  
minimum \$20/mo data  
plan required and 2-year  
wireless service agreement  
per phone.

**LG XENON™**

Interactive  
touchscreen with  
sliding full keyboard  
AT&T Music™ including  
Napster Mobile

**MORE BARS IN MORE PLACES™**  
BEST COVERAGE WORLDWIDE†

**at&t**  
Your world. Delivered.

FREE SHIPPING | 1.866.MOBILITY - ATT.COM - VISIT A STORE

AT&T STORES  
Pampa 2131 Perryton Pkwy., (806) 665-0500

†The most phones that work in the most countries.

†AT&T imposes a Regulatory Cost Recovery Charge of up to \$1.25 to help defray costs incurred in complying with obligations and charges imposed by State and Federal telecom regulations; State and Federal Universal Service charges; and surcharges for government assessments on AT&T. These fees are not taxes or government-required charges.

Offer available on select phones. Coverage is not available in all areas. See coverage map at stores for details. Limited-time offer. Other conditions & restrictions apply. See contract & rate plan brochure for details. Subscriber must live & have a mailing address within AT&T's owned wireless network coverage area. Up to \$36 activ. fee applies. Equipment price & avail may vary by mkt & may not be available from independent retailers. Early Termination Fee: None if cancelled in the first 30 days, but up to \$20 restocking fee may apply to equipment returns; thereafter up to \$175. Some agents impose add'l fees. Unlimited voice services: Unltd voice svcs are provided solely for live dialog between two individuals. No additional discounts are available with unlimited plan. Offnet Usage: If your mins or cont'd use of other carriers' coverage, or change your plan to one imposing usage charges for offnet usage. Your offnet usage allowance is equal to the lesser of 750 mins or 40% of the Anytime mins incl'd with your plan (data offnet usage allowance is the lesser of 6 MB or 20% of the KB incl'd with your plan). AT&T Promotion Card: BlackBerry™ CURVE™ 8310 prices before AT&T Promotion Cards, BlackBerry data package purchase, & with 2-year svc agreement per phone are \$149.99 & \$99.99, respectively. Nokia E71x price before AT&T Promotion Cards, PDA personal plan, & with 2-year svc agreement is \$149.99. LG XENON prices before AT&T Promotion Cards, minimum \$20/mo data plan required, & with 2-year svc agreement per phone are \$149.99 & \$49.99, respectively. Allow 60 days for fulfillment. Card may be used only in the U.S. & is valid for 120 days after issuance date but is not redeemable for cash & cannot be used for cash withdrawal at ATMs or automated gasoline pumps. Card request must be postmarked by 07/16/2009 & you must be a customer for 30 consecutive days to receive card. Sales tax calculated based on price of unactivated equipment. ©2009-2008. Napster, Napster To Go, and the Napster logo are registered trademarks of Napster, LLC. ©2009 AT&T Intellectual Property. Service provided by AT&T Mobility. All rights reserved. AT&T, the AT&T logo and all other marks contained herein are trademarks of AT&T Intellectual Property and/or AT&T affiliated companies. All other marks contained herein are the property of their respective owners.

**GO GREEN!**

Spring has sprung  
Grass is green  
Flowers are blooming  
It's time to go green

Come check out our eco-friendly  
carpet & wood flooring

**STOP**