

The Memphis Democrat

12 PAGES
This Week

Hall County Herald, Established May 3, 1890, Absorbed by Purchase August, 1928

VOLUME LXI *** NWN SERVICE *** MEMPHIS, HALL COUNTY, TEXAS, THURSDAY AFTERNOON, MARCH 6, 1952 *** TEN CENTS *** NUMBER 40

Martin And Byars Share Top Honors At Livestock Show Saturday

Red Cross Workers Start Campaign

Red Cross Member
Campaign for Hall County starts this week, according to Young, drive chairman. This week listed names of persons in each community. He wants all persons who contribute to the Red Cross to realign half of the money raised in Hall County will remain in Young county. "This means that which come up in Memphis, Estelline, Lakeview, and elsewhere in Hall County, can be used if sufficient can be raised."

Community chairmen appointed by Young include the following:
 Memphis, Robert F. Spicer, chairman; Brian, Mrs. Starr Johnson; Plasko, Gene Koening; Jew, E. E. Davenport; Lester, Ted Montgomery; Key, Geo. Ray Colvin; and C. R. Russell, vice chairman; Farnell, I. D. Mullins; Rev. Albert Cooper; D. C. Mack; and Webers, J. B. Byars.

It was announced that Cole was a member of the home service committee, will handle all Red Cross cases for the Turkey county during 1952.

Bids Requested On Pavement Of Road To Harrell Chapel

Notice was received this week that bids for construction of approximately six miles of farm-to-market paving in Hall County will be approved March 19 in Austin.

The information was issued this week by Bill Hamm, resident engineer of the Texas Highway Department, of Childress. He notified Judge M. O. Goodpasture that sealed proposals for constructing 6.736 miles of paving from a point four miles south of Memphis east and south to a point near Harrell Chapel, would be opened in Austin within two weeks.

It is estimated that actual construction of the road should start soon after the bids are received.

Turkey To Hold Annual Livestock Show Saturday

Turkey will hold its 5th annual Livestock Show Saturday, April 5, Pat Brittain, secretary, announced this week.

The show is open to anyone residing in Hall or adjoining counties, Mr. Brittain stated. Cash prizes and ribbons will be awarded in all divisions of swine, beef dairy and shorthorn cattle.

Judging will begin promptly at 9:00 o'clock Saturday. Judges will be John Gillham of Clarendon, Marion Bruce of Amarillo and Glen Ross, Goodlet.

A registered Hereford heifer from the herd of Tommie Potts and a registered Jersey heifer from John Gillham's herd will be given away at the conclusion of the show.

Ballots Ordered For City Election Apr. 1

Ballots were ordered this week for the City election, which will be held on Tuesday, April 1.

The following names have been filed with D. L. C. Kinard, city secretary, for places on the ballot:
 For Alderman, Ward No. 1: O. L. Helm.
 For Alderman, Ward No. 2: H. J. Howell and O. M. Cosby Jr. Howell is a candidate for re-election to a two-year term. Cosby (Continued on page 12)



WINNERS—Left is John Luther Byars holding the halter of the Reserve Champion calf which he displayed at the 15th Annual Hall County Livestock Show Saturday. On the right is Raymond Martin and the Grand Champion of the show. In the background are W. B. Hooser, county agriculture agent, and J. A. Scofield of Vernon, judge of the show.

SALMON, HANCOCK, CAPROCK ANGUS FARM LEAD IN BREEDING CLASSES

Raymond Martin of Lakeview was exhibitor of the grand champion calf at the 15th Annual Livestock Show in Memphis Saturday. The reserve champion calf was shown by John Luther Byars, also of Lakeview.

In the breeding classes, which were judged on Friday, top honors were shared by Nolan Salmon, Jake Hancock and Caprock Angus Farm. Each of these owners exhibited the grand champions in their classes.

The Memphis Chamber of Commerce and Hall County Board of Development provided \$450.00 in premium money for the young showmen, and checks and ribbons were handed out at the conclusion of the judging of each class. The county-wide organization paid the auctioneer's fee.

Seventeen head of fat calves made the show, which was judged by J. A. Scofield of Vernon, Saturday. These animals were fed out by 4-H and FFA club boys. The show judge listed the following winners:

First place was shared by Nolan Salmon, Tommie Martin and Raymond Earl Hall.

Showing second place animals were Tom Hudgins, Royce Teel and Raymond Martin.

Placed in third place were Gary Cox, Raymond Martin and Raymond Earl Hall.

Fourth place animals were exhibited by Don Hudgins, and Jake Hancock. Fifth place went to Winfred Russell and Jerry Byars; sixth to Tollie Lindley, and G. D. Hall placed in seventh.

Following the judging, the fat calves were sold at auction. Auctioneer of the sale was Jarvis Mitchell. (Continued on page 12)

Membership Drive Of Booster Club To Start Monday

Plans were taking shape this week for an intensive membership drive of the Memphis Cyclone Booster Club, Clint Srygley, president, started today.

"The club plans to erect a scoreboard and electric clock at Cyclone Stadium if sufficient funds can be obtained from our drive," Srygley stated. "We have set an additional goal of repainting the fence around the stadium if the public responds in sufficient number to finance it."

Heading the drive will be Louis Saied and Jim Beeson. Others of the membership drive committee are Arlis McBee, Dick Fowler, Pete Smith, Buster Helm, J. L. Marcum, Jr., Ace Gailey, J. W. Coppedge and E. S. Morrison.

A meeting of club officers, board members, and members of the drive committee has been set for Friday evening at 8:00 p. m. The group will meet at Clint's Barber shop, President Srygley stated, and map final plans for the drive.

Monday has been tentatively set as the date to start soliciting membership in the club, the president added.

"It will take the cooperation of everyone in the school district to put over the kind of athletic program we need for our schools. Therefore, we invite the wholehearted support of all athletic-minded persons in this community," he concluded.

Board Comments Coleman For Work With Local System

A tribute of gratitude was issued this week by the Memphis school board to Roy L. Coleman, long-time member. He received the commendation for "fifteen years of faithful and efficient service" in working with the operation of the local school system.

He resigned this week, and the board appointed Worth Howard of Plasko to fill out his unexpired term. Coleman declined to become a candidate for re-election in the annual election in April.

"Roy Coleman has served as secretary and president while he has been on the board," members stated. "He has been instrumental in keeping the Memphis Schools on a program of 'pay as you go,' and has taken a lead in helping build the Memphis system up to equal the best in the state. This man has always been a friend of our young people, and at the same time he has always insisted on getting a dollar's worth of education for every dollar of the taxpayer's money."

Cotton Acreage Goal Set At 175,000 Bales for '52

The cotton acreage goal for 1952 in Hall County has been set at 175,000 acres by the U. S. Department of Agriculture.

This announcement was made Monday by R. A. Eddleman, chairman of the Hall County Agricultural Mobilization committee. This year's goal will exceed the 1951 crop planted to cotton by 775 acres. Total acres planted in cotton last year, according to figures in the local PMA office, were 174,225.

Each year agricultural officials in Washington set production goals for all crops on a national level, Eddleman explained. These goals are broken down to state and county goals, and are used as guides by farmers to obtain the production that is needed for both domestic and export uses.

In addition to cotton, Hall County farmers are being asked to plant 25,000 acres to grain sorghums in 1952. This is an increase of 15,000 acres over the 10,000 acres planted in 1951.

The county's wheat goal of 40,000 acres was underplanted, it was announced. It is estimated that about 15,000 acres of wheat (Continued from Page One)

FARMERS MEET SATURDAY TO SET UP RAIN INCREASING ORGANIZATION

Hall County farmers who are participating in the rain increasing program will set up a permanent organization in a meeting at the court house in Memphis Saturday afternoon.

The goal of \$6,000.00 as Hall County's part of the nine-county project has been met, according to Clifford Farmer, temporary chairman.

The purpose of Saturday's meeting is to elect a permanent set of officers including president, vice-president, secretary, treasurer and three directors to represent Hall County in a District Weather Association. Other counties in the organization include, Childress, Donley, Collingsworth counties in Texas and five counties in Oklahoma. The meeting (Continued on page 12)

STUDENTS EXCEL IN SOMETHING

On page 2 of this issue is the complete roster of students enrolled in the Memphis School system. Opposite each, is the name of a subject or activity in which each boy or girl excels.

Teachers have studied each student to find out what each excels in. The list is imposing—and the persons who teach these students have found that Memphis has a—
School of Champs!

Date Of School Board Election Set For April 5

Announcement was made this week that the date of the annual election of school trustees for the Memphis Independent School District will be Saturday, April 5. All voting will take place in the City Hall.

Three places on the board will be filled at this election. To date, three candidates have filed their names with the board secretary. (Continued on Page 12)

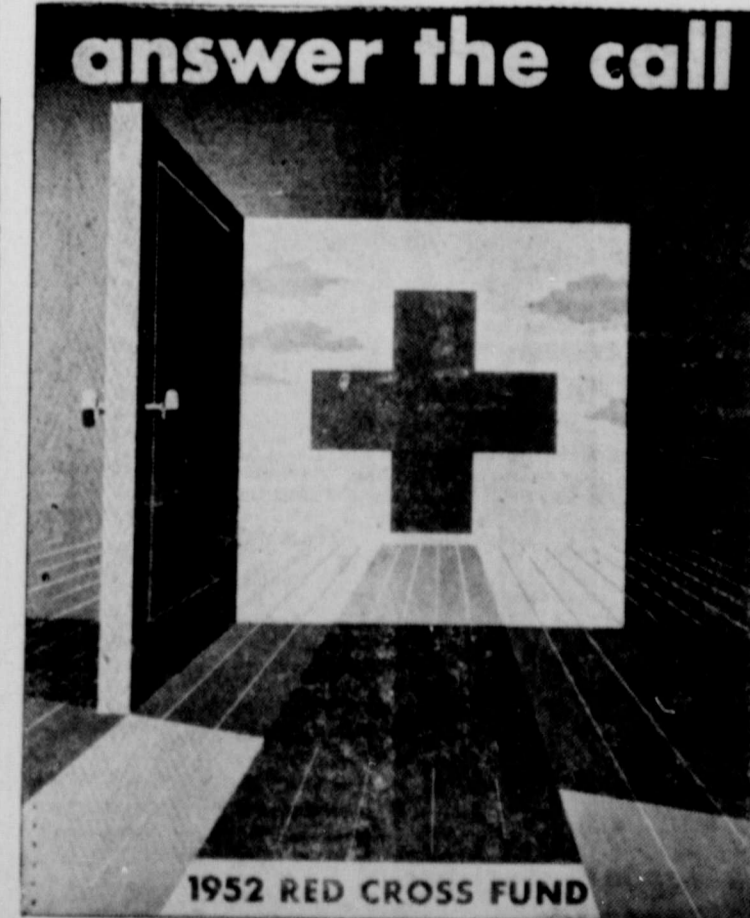

CAMPAIGN POSTER—Featuring an open door and the spirit of the Red Cross entering the homes of America, the 1952 Red Cross poster asks all Americans to answer the call of humanity.

Board Re-Elects Estelline Faculty

The entire faculty of the Estelline School was re-elected when the Board of Education met on February 22, according to an announcement made this week by the board.

Superintendent C. O. Gregory who has served as superintendent of the school for the past three years and was high school principal for two years prior to that, was named for a two-year term.

Principals are R. B. Tucker of the high school and Huey C. Cook for the elementary school. Mr. Tucker has been principal of the high school for the past three years and Cook came this year.

Other teachers re-elected are: Mrs. A. D. Britt, Mrs. L. A. Tucker, Mrs. J. O. Miller, Mrs. Wesley Nivens, Mrs. R. B. Tucker, Mrs. Carrie Buchanan, Mrs. Arva Knight, James Carroll, Mrs. E. F. Kennedy, Leroy Scott, Mr. and Mrs. Rayworth C. Pardue, Mrs. Ida Bates is teacher for the colored school.

Mr. and Mrs. A. C. Hudson, art and music teachers, notified the board that they did not want their positions for another year.

Work Starts On Line Extensions Of Water Company

Material for the water main extension to Morningside Addition and to the City Park south of town are on hand, and work has been started on the line to the park, according to W. V. Coursey, Community Public Service Company manager.

Some material for the wells has been received, said Mr. Coursey, and the contractors, the Layne-Texas Company of Dallas, have advised that work on the wells will start as soon as all the material has arrived.

Mr. Coursey said his company anticipates little difficulty in completing the wells and pumps before the heavy summer load sets in.

Classrooms Go To Homes As Observes School Week

Classrooms in the Memphis schools this week by parents and teachers, according to W. C. Davis, as he plans for observance of Public School Week.

Parents, teachers will visit as a group in the school district, Davis stated.

Parents, taking the children to the home," he said. "Teachers are visiting with the students. We are means of bringing our boys closer to the home, and becoming better acquainted with the mothers and fathers. We hope to be in a better position to teach and guide our children."

Public School Week is the design which has been applied to the schools. From this standpoint, the observance has been in-

structed to study each student under his or her instruction—and to find what each excels in.

"We are finding that there is no average child," the superintendent said. "We are recognizing that every youngster, from the first grader to the twelfth, has unusual talent in some line.

Two years ago the first observance of Public School Week was held in Memphis. During the week classes visited different business houses in the city as a group, and were instructed in that particular firm's operation. Last year, parents were invited to visit classrooms as the schools were in session, and observed the manner in which the students were taught.

First activity of the observance of Public School Week was general assembly in the high school auditorium Monday morning. Lew Foxhall was guest speaker. Subject of his talk to the students

was "Democracy in Action." Platform guests included Mrs. Foxhall, Mrs. Billy Thompson, Mrs. Henry Foster, Mrs. Harold Hodges, Temple Deaver, John Fowler and Ed Hutcherson.

Mrs. O. I. Seale was speaker before the student body Tuesday morning. Her subject was "Education in America—A Privilege." Platform guests of the school were: Mrs. Paul Montgomery, Jack Boone, Mrs. Roy Coleman, Mrs. J. J. McDaniel, E. L. West and M. D. Gunstream.

Wednesday morning's speaker at general assembly was Rev. Burr Morris, pastor of the Presbyterian Church. School guests included Clifford Farmer, Herschel Combs, Rev. Roy Shahan, Min. E. M. Litton and Min. Bedford Smith.

At 11 a. m. Thursday, Supt. W. C. Davis spoke to the student body in the auditorium. He traced (Continued on Page 12)



The above is an un-likeness of your Comments writer, Hut Hutson drew this caricature from a snapshot he made of me and made the heading for this column. When the wife sees it in print, you may find me located, for a while at least, in the Knot Hole (dog house). Readers, if you look closely, you will see that the typewriter is sizzling from speed produced by all fingers, when I (Continued on page 12)

SCHOOL OF CHAMPS

March 3rd-8th has been designated as discovery week. Every child in the Memphis Public Schools has a talent. Every teacher in the school system studied each student under her instruction to find what they excel in. There is no average child—every youngster is a mast erpiece!

NAME	EXCEL IN
Wendie Saxon	Soft Ball
Gary Ferguson	Making Friends
Helen Shackelford	Dependability
Jearl Prime	Handicraft
Sarah Stargel	Personal Appearance
Ruth A. Jackson	Good Attitude
Billy Archer	Work
Tom Wyatt	Dependability
Gayula Cawfield	Handwriting
Bobby Emel	Good Attitude
Billy Don Johnson	Dependability
Charlene Potter	Cooking
Dorothy Moore	Studying
Bobbie Nell Long	Courtesy
JoAnn Kennen	Cooking
Michael Tucker	Courtesy
Linda Hartman	Good Attitude
Rosalyn Hume	Studying
June Mackey	Work
Bobby Murdoch	Good Attitude
Teddy Wheeler	Good Attitude
Don Jones	Work
Maxine Archer	Courtesy
Gen. Moore	Good Attitude
Mary Jo Jones	Courtesy
Allyn Harrison	Working Math Prob.
Lynn Owens	Academic Subjects
William Hodges	Soft Ball
Pat Durham	Making Friends
Terry Jeffries	Dependability
D. L. Swindell	Making Friends
Eddie Jones	Dependability
Wymon Mayo	Good Attitude
Cleve Evans	Football
Kenny Hartman	Work
Don Howell	Cooperation
Jimmy Jenkins	Football
Thurman Widener	Soft Ball
Algie Archer	Basketball
Dean Sustaie	Soft Ball
John Deaver	Making Friends
Roland Travis	Cooperation
June Johnson	Good Attitude
Billy Cheek	Work
Bobby Townsend	Courtesy
Harley Simmons	Work
James Weddell	Courtesy
Virginia Kelly	Good Attitude
Rita Benton	Handwriting
Anita Hartsell	Personal Appearance
Betty Sue Floyd	Dependability
Betty Hawthorne	Good Attitude
Glenna Widener	Perf. Appearance
Yvonne Padgett	Good Attitude
Wynema Edwards	Work
Bernara Shackelford	Work
Darlene Lambert	Sewing
Eldine Smith	Willingness
Ann May	Cooking
Rita Rodriguez	Willingness
Bert Sheen	Academic Subjects
Patsy Jarrell	Handwriting
Carl Lee	Personal Appearance
Max Kennedy	Public Speaking
JoAnne Webster	Theme Writing
Charles Messer	Football
Julius Stevens	Basketball
Johnny Harrel	Soft Ball
Billy D. Roden	Making Friends
Carnis Duham	Good Attitude
Don Moore	Work
Muriel Bruton	Courtesy
Omer Johnson	Art
Floye Hammons	Work
Bob Sheer	Commercial
Nan Crowder	History
Gene Davidson	Academic Studies
Edward Cady	Handwriting
Billy A. Combs	Public Speaking
Ronald Crawford	Working Math Prob.
Patsy Armstrong	Basketball
Helen Bishop	Academic Studies
Betty Benson	Handicraft
Theresa Browning	Personal Appearance
Betty Moore	Theme Writing
Billy Streehie	Working Math Prob.
Jonna Smith	Basketball
Bobby Welch	Soft Ball
Vada Brisco	Making Friends
Mary E. Garret	Academic Studies
Marce Barnes	Personal Appearance
Neva Wright	Soft Ball
Betty Hickey	Basketball
Jo Ann Odom	Making Friends
Terry Monzingo	Soft Ball
Rodney Lewis	Working Math Prob.
Monte J. Saye	Personal Appearance
Grayden Worthington	Friends
Ann Gofar	Making Friends
Genell Tamplin	Dependability
Pat Padgett	Good Attitude
Jerita Hartman	Work
Jerry Hill	Courtesy
Ethel Cady	Cooking
David Hightower	Work
Shirley Evelyn	Cooking
Jimmy Hill	Reading
Sharon Harrison	Work
Duane Ford	Music
Janie Moore	Cooking
Johnny Chamberlain	Tennis
Wilma Prine	Cooking
Roger Ferguson	Comedian
Earl Gilchrist	Caring For Pets
Jackie Gilbert	Drum Major
Wayne Jenkins	Dependability
Bobby Hutcherson	Public Speaking
Jean Foxhall	Academic Studies
Ann Tiner	Handwriting
Jo Ann Miller	Personal Appearance
Linda Fields	Social Activities
Paula McCauley	Theme Writing
Benny Bishop	Academic Studies
Tommy Foster	Handwriting
Benny Whisenant	Appearance
Ran Durham	Science Experience
Daymond Wilson	Football
Warren Harper	Making Friends
Earl Barnes	Work
Jimmy Sexton	Handwriting
Winvell Trussell	History
Emma Jo Maddox	Studying
Paul Wilson	Football
Mona Sue Benton	Reading
Ernie Williams	History
Ann Tiner	History
Alan Daugherty	Music
Patricia Gammage	Making Friends
John Freeman	Courtesy
Billy Bob McLaughlin	Studying
Donna Davis	Reading
Carroll Gilchrist	Art
Michael Morris	Making Friends
Michael Montgomery	Music
Don McEreath	History
Patsy Turner	Voice
Truman Smith	Art
Patsy Moore	Courtesy
Ray Lee Hill	Handicraft
La Rae Hill	Handwriting
Ronald Ables	Personal Appearance
Elaine Snowden	Handicraft
Elaine Snowden	Public Speaking

NAME	EXCEL IN
Carl Nelson	Dependability
Sue Pounds	Personal Appearance
Deeda Hickey	Social Activities
Perry Keyser Jr.	Sc. Experiments
Brenda Henson	Working Math Prob.
William McQueen	Good Attitude
Margie Jo Masters	Art
Patsy Joyce Austin	Math Problems
Richard Riley	Making Friends
Dee Miller	Play Well With Others
Ray Prine	Art
Danny Gunstream	Making Friends
John Richards	Play well with others
Dean Yarbrough	Care of Belongings
Joie Moore	Making Friends
Lonnie Widener, Jr.	Work
Treba Joy Baten	Courtesy
Eddie Clark Moore	Studying
Carroll Hanna	Speaks Distinctly
Judy Lemons	Academic Studies
Jimmy Newbrough	Speaks Distinctly
Gordon Maddox	Studying
Teresa Beckham	Reading
Vickey Sue Wells	Voice
James Adcock	Spelling
Patricia A. Brantly	Play with others
Mary Brawley	Care of Belongings
Jan Mitchell	Academic Studies
Joy Phillips	Personal Appearance
Keith Stuart	Elementary Science
Jeff Jeffers	Academic Studies
Shirley Reed	Personal Appearance
Bobby Scott	Enjoying Poetry
James Waddill	Football
Grace Stephens	Soft Ball
Addie Lou Wells	Social Activities
Ernest Hoarne	Sc. Experiments
Barbara Widener	Making Friends
Nancy Hammonds	Dependability
Oscar Maddox	Working Math Prob.
June Waller	Good Attitude
Don Townsend	Helping Others
Wilma S. Daugherty	M'zing Poetry
Larry Stuart	Clean-up Duties
Linda Leslie	Outside Reading
Henry Seale	Art
Bobby Lee Jackson	Good Natured
Teresa Jackson	Music Appreciation
Beverly McDaniel	Art
Deloris Prine	Art Ability, Voice
Wanda Fay Isaacs	Optimistic
Linda Rice	Art
Dudley Gillespie	Outside Reading
George Freelen	Spelling
Robert Morris	Cur. Events, History
Daryl Long	Keen Sense of Humor
Fayrene Bartley	Helping at Home
Lula Jane Propest	Jumping Rope
Jimmy Pasley	Soft Ball
Barbara Lambert	Jumping Rope
Donald Widener	Soft Ball
Harold Harper	Making Friends
Betty Melton	Dependability
Harold Riggs	Soft Ball
Porter Lamber	Good Attitude
Patsy Mayo	Work
Mary Beth Evans	Handwriting
Betty Ann Young	Appearance
Priscilla Smith	Story Telling
Mike Goffinet	Personal Appearance
Don Goffinet	Things of Interest
Delbert Isaacs	Number Work
Connie Anglin	Things of Interest
Dianne Barnes	Making Friends
Dale Sexton	Dependability
Necia Hearn	Making Friends
James Tomason	Dependability
Curtis Batson	Good Attitude
Larry Ed Combest	Good Attitude
William Maddox	Good Attitude
Patricia Tyler	Dependability
Phillip Mackey	Good Attitude
Paul Lee Carol	Work
Cathy McQueen	Courtesy
Linda Gilreath	Work
Margie Hammonds	Studying
Gerald Scarberry	Work
Elizabeth Sullivan	Reading
Doyle Phelps	Reading
Arnold Caulfield	Art
June Stephens	Reading
George Miller	Art
Ed Wright	Working Math Prob.
Phillip Patrick	Making Friends
Jimmy B. West	Good Attitude
Joan Huggins	Making Friends
Paul Hancock	Dependability
Maydell Jeffries	Good Attitude
Bobbie Ann Shaw	Making Friends
Earline Foster	Cooking
Don Lee	Ag. Projects
Inez Martin	Sewing
Mary Clark	Cooking
Roberta Nelson	Academic Studies
Gayle Menzinger	Handicraft
Tommie Roach	Handwriting
Cornelia A. Bufkin	Appearance
Gereta Graham	Public Speaking
Charles Hartman	Social Activities
Lois Carpenter	Theme Writing
Davey Corley	Sc. Experiments
Duane Miller	Football
Jackie Wells	Good Attitude
Jimmy Morrison	Basketball
Don Stewart	Volley Ball
Doyle Collins	Good Attitude
Ann Shankle	Soft Ball
Jo Ann Hart	Making Friends
Alma Ruth Potter	Dependability
Bobby Mitchell	Good Attitude
Betty Burnett	Work
Delbert Hightower	Courtesy
Frankye Srygley	Cooking
Rayford Hutcherson	Ag. Projects
Edith Peckham	Studying
John Foster	Courtesy
Barbara Myers	Reading
Gene Daugherty	Ag. Projects
Rita Jo Hale	Art
Bettie Stewart	Music
Donna Webb	Voice
Beverly Snell	Commercial
James Lundecke	History
Bettie Kennon	Willingness to Serve
Anita Murphy	Public Speaking
Troy Moore	Freehand Drawing
Joe Alvin Young	Appearance
C. Y. Wynn	Social Activities
Keith Adcock	Football
Mickie Murdoch	Academic Study
Kathryn Wright	Handwriting
Margaret Massey	Public Speaking
Carolyn Kay Smith	Basketball
Billie Hartman	Dependability
Janice Clayton	Good Attitude
Carol Monzingo	Work
Ann Masd Todd	Courtesy
Betty Leslie	Commercial
Jessie Hammonds	Wit
Charlene Murdoch	Dependability
Troy Taylor	Work
Bobby Burnett	Track

NAME	EXCEL IN
Marvin Smith	Academic Studies
Johnnie McDaniel	Handicraft
Roy May	Handwriting
Yvonne Sturdevant	Appearance
Janice Anthony	Public Speaking
Vance Adams	Social Activities
Nancy Brewer	Theme Writing
Ronnie Mac Smith	Sc. Experiments
Mackie Allen	Football
Duke Frisbie	Basketball
Don Ivy	Soft Ball
Denny Davis	Making Friends
Roy Coleman	Dependability
Billy Vallance	Good Attitude
Jimmy Gibson	Personality
Max McCoy	Work
Clyde Tamplin	Courtesy
Shirley Miller	Cooking
Marthlyn Burnett	Sewing
John Guthrie	Ag. Projects
Sylvia Weddel	Studying
Elizabeth Grundy	Spanish
Harvey Kennedy	Track
Peggy Smith	Spelling
Tanya Kay Fletcher	Academic Study
Jeanell Floyd	Handicraft
Wanda Lee Widener	Personal Appearance
Mary J. Jones	Personal Appearance
Beverly Middleton	Public Speaking
Betty Lou Wells	Social Activities
Ann Juan Wiggins	Theme Writing
Joyce Vassour	Sc. Experiments
Marjorie Morrison	Working Math
Mary Ann Eppers	Basketball
Marie Lynn	Soft Ball
Joyce Widener	Making Friends
Valera Sustaie	Cooking
Hudene Lambert	Sewing
Barbara Kulp	Art
Janice Smith	Music
Iola Robertson	Voice
Fern Riggs	Commercial
Juanita Bartley	Nursing
Charles Guthrie	Academic Study
Arvin Spencer	Handwriting
James Freeman	Public Speaking
Leon Rogers	Work
Mike Connell	Academic Studies
Rose Mary Archer	Handicraft
Matt Monzingo	Handwriting
Dianne Phillips	Appearance
Eddie Milligan	Collections
Darnell Collins	Working Math Prob.
Rex Grisham	Making Friends
Steve Propest	Dependability
Paul Howard	Good Attitude
Carrie Lee Fuller	Appreciative
Abbie L. Massey	Academic Study
Joan Proffitt	Studying
Beverly Rex	Reading
Linda Gilcrest	Art
Jo Ann Stanley	Music
Sara Jo Foxhall	Story Telling
Karen Gibson	Dramatic Play
Lois Callahan	Sharing
Dale Kilgore	Rhythms
Mary Etta Graham	Rhythms
John Lavender	Dramatic Plays
Paula Gentry	Music
Rita Dawn White	Art
Danny Mayo	Studying
Barbara Hancock	Work
Joe Neal Parker	Good Attitude
Sandra Hansard	Dependability
Dwight Gailley	Academic Studies
Charlotte McCoy	Work
Sherry Trulove	Art
Sue Miller	Music
Peggy Evans	Spanish
Yvonne McDaniel	Music
Wayne Tiner	Energetic
Marlene Pruitt	Spanish
Burth Burton	Handwriting
Sharon Hoover	Public Speaking
Gordon Newton	Sc. Discoveries
Bessie Jean Nelson	Arithmetic
Barbara Henson	Handwriting
William Brawley	Soft Ball
Shirley Kennon	Arithmetic
Linda Ann Rea	Handwriting
Charles Lamom	Soft Ball
Patricia Clark	Dependability
Kenneth Oliver	Good Attitude
Wendell Greeman	Work
Jerry McLaughlin	Dependability
T-nina Nelson	Good Attitude
Floyd Pasley	Good Attitude
Reggie Curry	Studying
Mac Fern Browning	Reading
Jo Beth Barnes	Music
Jeanne Vallance	Voice
Almeda Gammage	Studying
Wayne Lesley	Reading
Bettie Cook	Art
Mertie Patterson	Voice
Cecilia Williams	Spelling
Lacy Montgomery	Spelling
Theodore Freeman	Handwriting
Barbara Mauck	Appearance
Skippy Hill	Story Telling
Daryl Simmons	Arithmetic
Ernest Box	Dependability
Celia Leslie	Good Attitude
Lois Timplerton	Appearance
Donald Spicer	Arithmetic
Ronnie Bruce	Good Attitude
Roddy Waites	Work in Room
Jerry Crawford	Academic Studies
Betty Gayle Trulove	Handicraft
Jerry Trussell	Happy Disposition
Jimmy Dunn	Dramatizing Stories
Boyd Baton	Working Problems
Sharon Saxon	Appreciative
Sue Edwards	Making Friends
Jo Ann Widener	Dependability
Betty Davis	Good Attitude
Carleen Harrison	Academic Study
Linda R. Crawford	Pleasant
Hazel Davis	Dramatizing Stories
Jerry Parker	Appreciative
Wanda Hodges	Making Friends
Sarah Johnson	Dependability
Joann Durham	Good Attitude
Priscilla Propest	Academic
Jody Bishop	Dramatizing Stories
Kenneth Barnes	Sc. Experiments
Mary Lee Melton	Appreciative
Shirley Stirling	Good Attitude
Kenneth Jones	Courtesy
Shari Ann Gentry	Reading
Rita Jane Hankins	Music
Van Gayle Howard	Music
John Todd	Soft Ball
Jackie Hankins	Soft Ball
Coy Johnson	Making Friends
Markie Hartman	Soft Ball
Jerry Milligan	Soft Ball
Charles Clark	Making Friends
Namoi Davis	Making Friends
Beverly Bowerman	Dependability
Carolyn Collins	Dependability

NAME	EXCEL IN
Martha Peek	Spelling
Mary Green	Dependability
Monty Monzingo	Sc. Experiments
Tommy Brewer	Working Math
Phillip Wooten	Soft Ball
James J. Jefferies	Making Friends
James Stirling	Working Math
Lois Ann Clark	Dependability
J. C. Upton	Soft Ball
Doris Tamplin	Making Friends
Glenna Owens	Dependability
Bobby Anglin	Appearance
Frankie Freelen	Good Attitude
Sharon Davis	Work in Room
Patricia Srygley	Good Attitude
Ollie Freelen	Good Attitude
Beverly Fulton	Work in Room
Jimmy Morris	Studying
Margie Jackson	Good Attitude
Fred Collins	Work in Room
Sandra Stargel	Reading
Darnell Hall	Good Attitude
Dorothy Wheeler	Art
Gary McWhorter	Voice
Danel Pamley	Coop. with others
Mable Kitzel	Minds own business
James Freeman	Good Attitude
Jimmy Ferguson	Art
Alton Muse	Coop. with children
Roddy Bice	Academic Studies
Paul Rowlett	Handicraft
Debs Cofer	Handwriting
Pauline Hammonds	Theme Writing
Jausette Messer	Social Activities
Harold Aspgren	Appearance
Betty Spencer	Handwriting
Jack Boone	Sc. Experiments
James Moss	Math
Jimmy Davis	Basketball
Lois Ann Hull	Making Friends
Jack Montgomery	Dependability
Don Davis	Good Attitude
Carroll Gardenhire	Citizenship
Donnie Stewart	Energetic
Juanell Brooks	Making Friends
James Freeman	Good Attitude
Leon Rogers	Work
Mike Connell	Academic Studies
Rose Mary Archer	Handicraft
Matt Monzingo	Handwriting
Dianne Phillips	Appearance
Eddie Milligan	Collections
Darnell Collins	Working Math Prob.
Rex Grisham	Making Friends
Steve Propest	Dependability
Paul Howard	Good Attitude
Carrie Lee Fuller	Appreciative
Abbie L. Massey	Academic Study
Joan Proffitt	Studying
Beverly Rex	Reading
Linda Gilcrest	Art
Jo Ann Stanley	Music
Sara Jo Foxhall	Story Telling
Karen Gibson	Dramatic Play
Lois Callahan	Sharing
Dale Kilgore	Rhythms
Mary Etta Graham	Rhythms
John Lavender	Dramatic Plays
Paula Gentry	Music
Rita Dawn White	Art
Danny Mayo	Studying
Barbara Hancock	Work
Joe Neal Parker	Good Attitude
Sandra Hansard	Dependability
Dwight Gailley	Academic Studies
Charlotte McCoy	Work
Sherry Trulove	Art
Sue Miller	Music
Peggy Evans	Spanish
Yvonne McDaniel	Music
Wayne Tiner	Energetic
Marlene Pruitt	Spanish
Burth Burton	Handwriting
Sharon Hoover	Public Speaking
Gordon Newton	Sc. Discoveries
Bessie Jean Nelson	Arithmetic
Barbara Henson	Handwriting
William Brawley	Soft Ball
Shirley Kennon	Arithmetic
Linda Ann Rea	Handwriting
Charles Lamom	Soft Ball
Patricia Clark	Dependability
Kenneth Oliver	Good Attitude
Wendell Greeman	Work
Jerry McLaughlin	Dependability
T-nina Nelson	Good Attitude
Floyd Pasley	Good Attitude
Reggie Curry	Studying
Mac Fern Browning	Reading
Jo Beth Barnes	Music
Jeanne Vallance	Voice
Almeda Gammage	Studying
Wayne Lesley	Reading
Bettie Cook	Art
Mertie Patterson	Voice
Cecilia Williams	Spelling
Lacy Montgomery	Spelling
Theodore Freeman	Handwriting
Barbara Mauck	Appearance
Skippy Hill	Story Telling
Daryl Simmons	Arithmetic
Ernest Box	Dependability
Celia Leslie	Good Attitude
Lois Timplerton	Appearance
Donald Spicer	Arithmetic
Ronnie Bruce	Good Attitude
Roddy Waites	Work in Room
Jerry Crawford	Academic Studies
Betty Gayle Trulove	Handicraft
Jerry Trussell	Happy Disposition
Jimmy Dunn	Dramatizing Stories
Boyd Baton	Working Problems
Sharon Saxon	Appreciative
Sue Edwards	

KA NABERS

and Mrs. Nat Bradley of Memphis and attended church here at Pedern Memorial Sunday night. Mrs. L. A. Bray and Mrs. E. J. Galloway were business visitors in Wellington Friday. Mr. and Mrs. Nat Bradley and Mr. and Mrs. Marion Long of Memphis were visitors at church Sunday night. Mr. and Mrs. C. W. Jones of Levelland were visitors here this weekend. Mr. and Mrs. Arvel Hair visited Mrs. W. L. Nabers Friday. Mr. and Mrs. Elmer Teer and children visited in Amarillo over the weekend with her parents, Mr. and Mrs. Edd Ramsey. Mrs. Luther Nabers spent Saturday night with Mrs. K. D. Nabers. Mr. and Mrs. M. N. Sherley of Friona spent Thursday night in the home of Mr. and Mrs. Collin Craighead. Sherill Craighead was brought

home from a local hospital and is reported better. Harold Hodges was carried to the hospital last week due to a fall. He was brought home Tuesday and is better at this time. Herbert Hodges of Clarendon spent Tuesday night in the home of his brother, H. A. Hodges. Sally Smith of Memphis visited in the Hightown home Tuesday of last week.

Legal Notice

THE STATE OF TEXAS

TO: R. L. Rawlins and wife, Mrs. R. L. Rawlins, if living, and if dead, their heirs and unknown heirs and legal representatives, their heirs and unknown heirs, and legal representatives, defendants in the hereinafter styled and numbered cause:

You and each of you are hereby commanded to appear before the Honorable District Court of Hall County, Texas, to be held at the courthouse of said county in the City of Memphis, Hall County, Texas, at or before 10 o'clock A. M. of the first Monday after the expiration of 42 days from the date of issuance hereof, the same being the 14th day of April A. D. 1952, then and there to answer plaintiff's petition filed in said court on the 3rd day of July, A. D. 1951, filed in this cause, numbered 3405 on the docket of said court and styled Joe Weatherbee as plaintiff, and the following persons as defendants:

R. L. Rawlins and wife, Mrs. R. L. Rawlins, if living, and if dead, their heirs and unknown heirs and legal representatives, their heirs and unknown heirs and legal representatives, and the nature of said plaintiff's petition and motion, respectively, are as follows:

Suit in statutory trespass to try title as well as for damages to lots 7 and 8 and 9 in Block No. 3 of Brumley's Addition to the town of Memphis, Hall County, Texas, and that on 12 day of May, 1951 while plaintiff was lawfully possessed and seized of the same, the defendants unlawfully entered and ejected plaintiff therefrom to his damages in the sum of \$500.00; that in the alternative plaintiff claims good and perfect title thereto by virtue of having peaceable, con-

tinuous and adverse possession thereof, using, enjoying, cultivating and paying taxes thereon before due date under deeds duly registered in Hall County, Texas, for more than 5, 10 and 25 years limitations respectively, before the commencement of this suit.

Plaintiff's motion to set aside and hold for naught judgement heretofore entered in this cause by the court on November 28th, 1951 upon grounds that same is void on face of record and without jurisdiction, in that defendants were cited in citation by publication to answer to a wholly different and separate tract of land than that described in plaintiff's petition and in the said judgement.

As is more fully shown by plaintiff's Petition and Motion on file in this suit.

The officer executing this process shall promptly execute the same according to law, and make due return as the law directs. Issued and given under my hand and seal of said Court, at office in Memphis, Texas, this the 27th day of February A. D. 1952. Attest: Isabell Cypert Clerk, District Court, Hall County, Texas. 40-4c

CONTRACTOR'S NOTICE OF TEXAS HIGHWAY CONSTRUCTION

Sealed proposals constructing 6.756 miles of Gr., Strs., Base and Surfacing from US 287, 4 mi. South of Memphis, East and South to Road int. near Harrel Chapel on Highway No. FM 1619 covered by s 1659 (1) & s 1659 (2), in Hall and Childress County, will be received at the Highway Department, Austin, until 9 a. m., March 19, 1952, and then publicly opened and read.

This is a "Public Works" Project, as defined in House Bill No. 54 of the 43rd Legislature of the State of Texas and House Bill No. 115 of the 44th Legislature of the State of Texas, and as such is subject to the provisions of said House Bills. No provisions here in are intended to be in conflict with the provisions of said Acts.

In accordance with the provisions of said House Bills, the State Highway Commission has ascertained and set forth in the proposal the wage rates, for each craft or type of workman or mechanic needed to execute the work on above named project, now prevailing in the locality in which the work is to be performed, and the Contractor shall pay not less than these wage rates as shown in the proposal for each craft or type of laborer, workman or mechanic employed on this project.

Legal holiday work shall be paid for at the regular governing rates.

Plans and specifications available at the office of Bill Hamm Resident Engineer Childress, Texas, and Texas Highway Department, Austin. Usual rights reserved. 40-2c

T. V. Alexander's Father Dies Sunday

J. M. Alexander of Alvin, father of T. V. Alexander of this city died suddenly early Sunday morning at his home following a heart attack. Upon learning of his death, Mr. and Mrs. Alexander left immediately for Alvin.

Mr. Alexander would have been 91 years of age on March 31. He was a former Hall County resident and was known by many people here.

Lacrosse is the national game of Canada.

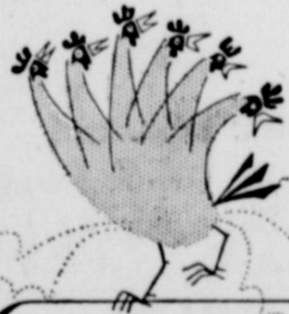

Lice Ain't Nice

I can testify to that. Once they're on you, all the shaking and scratching you can do won't get 'em off. But something that really works is Dr. Salsbury's Vapo-Roost. This roost treatment kills lice and is easy to use. Economical, too. One pint treats 500 feet of roosts. Try Vapo-Roost! when you need poultry medicines ask for...

DR. SALSBUARY'S



BRICE

Mrs. Edwin Murff of Amarillo spent the week end in the C. V. Murff home.

Mr. and Mrs. Kerbie Hagins of Memphis visited Sunday evening with his sister and family, Mr. and Mrs. D. P. Osborn.

Mr. and Mrs. Gary Eden were Amarillo visitors Tuesday. Mr. and Mrs. Harry Hartzog of Fort Collins, Colo., visited Monday night in the J. C. Johnson home.

Mr. and Mrs. J. C. Johnson shopped in Amarillo Tuesday.

W. F. Bullock had as guest this week several of his children. They are Mrs. A. J. Catherin and children, Jack, Ruby and Larry of Tucumcari, N. M., Mr. and Mrs. Louis Bullock of Vago Park, Charlie Bullock of Wildorado and Gussie of Dallas. Also Mrs. John Rhea of Clarendon.

W. N. Bullock has received word that his sister, Mrs. Tom Kennedy, the former Pricie Bullock, has passed away in her home in Fort Worth.

The Antelope Flat quilting club meet Thursday evening in the home of Mrs. Guy Edens. Eight ladies were present and one quilted.

Pat Haynes of Amarillo visited this week with his grandparents, Mr. and Mrs. John Hatley.

Mr. and Mrs. Emmett Byars and children and Mrs. John Hatley went Friday to Andrews to visit Mrs. Hatley's daughter, Mrs. Cyril Aduddell, who is ill. They will also visit Mrs. Hatley's granddaughter, Mrs. Ira Boze who has been injured in a car accident.

Mrs. Churchman of Clarendon and Other Churchman of Sudan visited Wednesday with Mr. and Mrs. Zack Salmon.

Mr. and Mrs. Buck Johnson and children spent the week end in Dumas with her parents, Mr. and Mrs. W. D. McCool.

The light boats used in rowing races are known as shells.

Locals and Personals

Sgt. Don Morrison, who is stationed near Temple visited here with his parents, Mr. and Mrs. Lewis Morrison over the weekend.

Mrs. Henry Newman and Mrs. Morgan Baker visited in the home Mrs. Newman's son and family Mr. and Mrs. Henry B. Newman in Amarillo last Thursday.

Mr. and Mrs. James Arthur Anthony and Mr. and Mrs. Dick Shelton attended the Stockmens convention in Amarillo Tuesday.

Wm. B. Teague

Gen. Law Practice Income Tax Service Hall County Bank Bldg. Phone 519

EXPERT ON DEAFNESS HERE

At the Memphis Hotel FRIDAY

March 7 11 a.m. to 6 p.m.

Mr. Heinz F. Reach

Will Conduct a Free Clinic for the Hard of Hearing



He Will Answer Such Questions As: Can You Hear People Talking But Not Always Understand Them?

Can the Strain and Discomfort of Head noises be Eliminated?

Which Is Your Better Ear?

Why Does Hearing Loss Become Progressively Worse? How Does the Strain of Even Partial Deafness Affect the Nervous System?

How Many Physical Ailments Can Be Traced to Impaired Hearing?

What are the imminent physical and emotional dangers that can easily develop from faulty hearing? Is it true that poor hearing can lead to total deafness unless the proper preventive steps are taken? The startling answers to these and many other vital questions about your health and your hearing will be answered expertly for you in this clinic. Mr. Heinz F. Reach takes

a personal interest in your individual hearing problems, and will demonstrate for you how normal hearing can again be attained. Simply attend at the time mentioned above. An evening appointment for a demonstration in your own home may be arranged. This is a regular part of Acousticon's public service program, without cost or obligation.

ACOUSTICON OF AMARILLO Palo Duro Apartments—16th and Jackson—Ph. 3-9448 Batteries, Cords and Repairs for All Makes

COMPLETE GARAGE SERVICE

Keeps Your Car Value UP Operation Cost DOWN!



SCIENTIFIC MOTOR TUNE-UP

Nothing can mean more to trouble-free motoring than a scientific motor tune-up. Here at Sisk Buick Co. our mechanics use the newest, scientific methods to check your motor and adjust it for top performance. Drive in ... get better mileage!

Sisk Buick Co. Phone 288

Customers - Friends - And - Neighbors Our Store Is Full of Bargains - For You ALL DAY - FRIDAY - AND - SATURDAY

Table listing grocery items and prices: 25 Lbs. PurAsnow FLOUR 215 EACH, No. 1 W. S. Pork & Beans 10c EACH, 5 Lbs. SUGAR 48c EACH, PurAsnow, 10 Lbs. FLOUR 99c EACH, 10 Lbs. A.J. MEAL 45c EACH, 5 Lbs. A.J. MEAL 85c EACH, 46 Oz. W.S. Grapefruit Juice 25c EACH, No. 2 Hearts Delight Grapefruit Juice 10c EACH, 46 Oz. W.S. ORANGE JUICE 29c EACH, No. 1 W. S. Milk 10c, Milk 25c, W.S. Catsup 19c, Pure Lard 75c, All Washing Powders 25c, A Package, 3 Package of White Swan Salt 25c, 5 Lbs. Sugar 48c, 25 Oz. Clabber Girl Baking Powder 25c, 28 Oz. White Swan Apple Butter 29c, White Swan Coffee 85c, 12 Oz. White Swan Apple Jelly 18c, 15 Oz. W.S. Hominy 10c, No. 2 White Swan Kraut 15c.

SPECIAL - 50 Lb. SACK OF SPUDS - ONLY 2.50

ALL GROCERIES CASH AND CARRY JACK CAIN FEED - SEED - GROCERIES

PENNEY'S ALWAYS FIRST QUALITY

BEAUTIFUL WINDOWS FOR LESS!

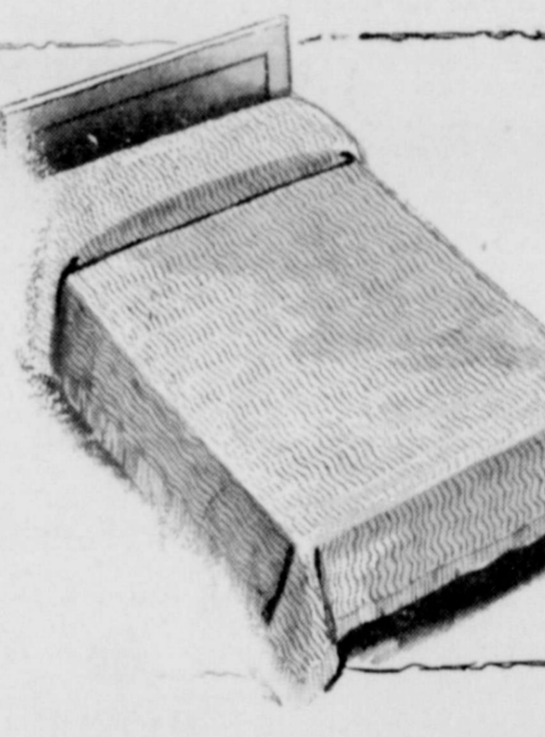

WAVY LINE CHENILLE SPREADS

4.98

Soft, velvety chenille, row after row, to lend new warmth to your bedroom! Choose from a host of exciting colors! 4" fringe points up the value. Twin or Full size.

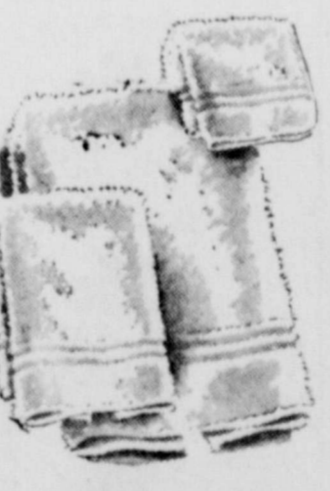

Permanent Finish Organdy PRISCILLA 3.98 pr.

(80" wide - 81" length) These never need starching! The permanent finish keeps them crisp, helps shed dirt! And just see the wide, wide 8" ruffles; they're French-headed and have a picot edge! Choose white, blue, rose, yellow, green!

FAMOUS Cannon Towels IN SPARKLING COLORS 69c (22"x44")

You'll like the way the soft, terry loops soak up moisture, leave you tingly dry! Come see the wonderful colors that brighten your bathroom! Choose the complete ensemble for your self, for welcome gifts! Flamingo, aqua. 12"x12" Matching Wash Cloth 19c 15"x26" Matching Face Towel 43c

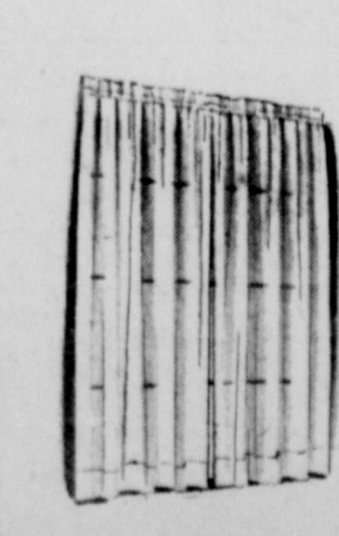

Permanent FINISH RAYON PANELS 2.29 ea.

(44" wide - std. lght.) Completely washable Perma-ray marquisettes! They never need starching, look crisp as new after washing! 1" side hems, 3" bottom hems. See them in white, eggshell, many colors! Rose, Pink, Blue.

REPORT FROM WASHINGTON

By Walter Rogers
Congressman, 18th District



THE ISSUE: This letter is written in the midst of debate on HR 5904. This debate has inclusions of every subject of the Roman possibility of the segregation with numerous in all subjects. The bill should be taken on the floor this letter reaches the Senate. The bill is extremely difficult at this time, it will still be a hurdle in the Senate. The proponents of a universal program for military information, and know-how to the other war are opposed to the bill. One of the causes causing primary all of the southerners of the Defense Department is the segregation is-

... Congressman J. B. Williams, of Mississippi, wrote that department for information on the subject. His letter was answered by Mrs. Anna M. Rosenberg, and I quote to you a portion of her letter concerning the segregation question:

"To give you specific answers to the three questions in your letter, the answer to your first question is that, in accord with present policies, outside the confines of the training installations, military personnel and trainees will be expected to conform to applicable state laws and to observe local practices and customs with regard to social relations with the civilian community. Further, when visitors from the local civilian community are present in our installations, every precaution will be taken that they will not be embarrassed by the required deviation from the social

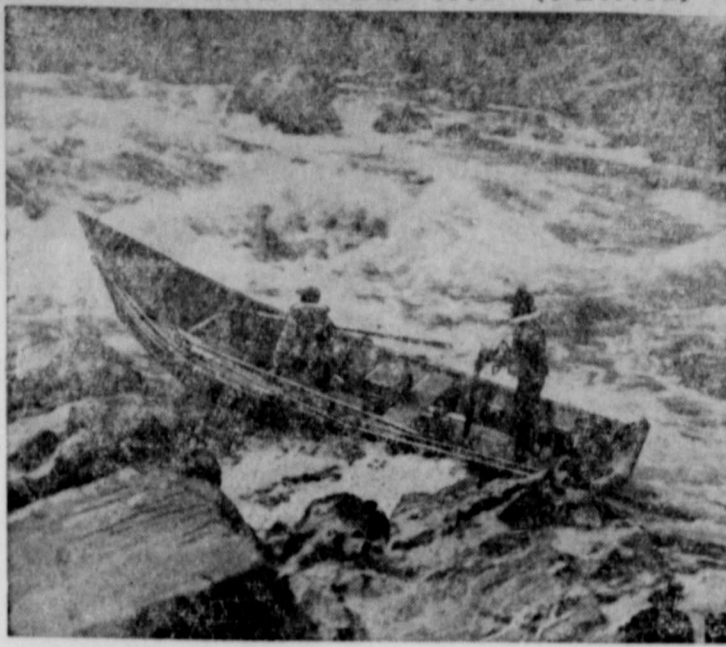

TREACHEROUS RIVER—First man to make the trip up Oregon's fast treacherous Rouge River is Glen Wooldridge, famous "whit-water" ivnagator. The trip covered 120 miles of falls and rapids previously considered too rough to run.

customs and practices they expect in their own community. However, on the actual grounds of the training establishment, racial segregation will not be maintained among the trainees. As to your second question, it is not contemplated that racial segregation will be maintained. Trainees will be integrated into mixed racial units. In this regard the Services, insofar as possible, follow the normal percentage distribution of racial groups in the population in making assignment to training units. In answer to your third question, in accord with the policies indicated above, the answer is "no."

The third question referred to in the last sentence of the above paragraph dealt directly with whether or not segregation would be allowed. Of course such a policy is in direct discord with the traditions of the South and it is not surprising that such a policy, when applied to teen-aged boys, is alarming to the representatives of the South and the Southwest. It is also argued by many that the provisions of the bill concerning medical care and health of the trainees if carried to their possible, if not probable, conclusion, could actually result in a socialized medicine program.

ALASKAN STATEHOOD: The Senate by a vote of 45 to 44 re-committed (which means in effect killed) Senate Bill 50, providing for the statehood of Alaska. The vote on this measure reflected an almost solid front of southern senators against the admission of Alaska. Senator Kefauver cast his vote with those favoring the admission of Alaska. Senator Taft cast his vote with

those against the admission. Senator Henry Cabot Lodge, who is heading Eisenhower's campaign, did not vote. The two Texas senators voted with those opposed to the admission of Alaska.

I wish that I could put in this letter the entire context of the Senate debate, but this impossible. There is one pertinent point that had great weight. The records reflect that as of 1950 Alaska had a population of 128,643. Had Alaska been admitted as a state, she would have been entitled to two members in the U. S. Senate, which would be composed of 98 members. On a comparison basis, Texas with over 6,000,000 people would have two senators, while Alaska, with a population of less than that of Pettey, Gray and Hutchinson counties, would have the same number of Senators. This would hardly be equal representation as far as a Texan is concerned.

The party division on this vote was very interesting. Twenty-five southern-led Democrats were joined by twenty Republicans to send the bill back to committee. The forces for admission of Alaska consisted of twenty Republicans and twenty-four Democrats. The party platform of 1948 was as follows: Democratic platform—"We urge immediate statehood for Hawaii and Alaska." Republican platform: "We favor eventual statehood for Hawaii, Alaska and Puerto Rico." If the vote on the Alaskan issue was my indication, it would appear that the southern democrats didn't agree with either platform.

THE VIRUS EPIDEMIC: The virus epidemic has hit Washington in full force. It caught the

Vets In Farm Training Must Report Incomes

Veterans in West Texas taking GI Bill institutional on-the-farm training were reminded this week by the Veterans Administration reports of their 1951 earnings must be submitted to the regional office at Lubbock not later than March 1, 1952.

Failure to submit the reports by the deadline may result in discontinuance of GI subsistence payments until such time as the reports reach the Veterans Administration, stated Robert W. Sisson, manager of the regional office.

This year, in addition, farm trainees must send in a second report—a certification as to the period of time they may have been engaged in employment outside the farming activity. This, too, must go to VA before March 1.

The earnings reports—covering only income from productive labor for the calendar year 1951—serve a double purpose, Sisson said. First, they are used by VA as the basis for adjusting each veteran's subsistence for the current year 1952. And second, they are part of the veteran's course of instruction in farm accounting,

entire Rogers family and all eight of us were affected about the same time. Since this happened, Jean and I feel that we are fully qualified to operate a hospital. The drug and doctor bills make you feel like you have been operating one. We are all recovering in good shape, though, and hope that you folks are doing the same.



Radio SERVICE
Guaranteed To Satisfy!

See us for service on your CAR RADIO

We repair any make or model . . . and you will be getting perfect reception without undue delay.

SEE US TODAY!
MEMPHIS RADIO SERVICE

J. C. Callahan
111 N. 5th St. Ph. 719-M

thus giving him the opportunity to put into practice what he learned in the classroom.

Farm trainees received the necessary VA forms for both reports earlier this year. They will receive assistance from their instructors in closing their books for the past year, and in transferring data to the VA forms.

Advertise in the Democrat.

To Relieve Misery of

COLDS take 666

LIQUID OR TABLETS - SAME FAST RELIEF

EYES EXAMINED
GLASSES FITTED

NO APPOINTMENT NECESSARY

LEE Optical

SINGLE VISION
GLASSES as low as
\$14.50 Complete

609 POLK ST.
AMARILLO, TEXAS

Before You Decorate WITH PAINT

See the New, Amazing Helpful

BPS COLOR VISION

It enables you to see exactly how your rooms will look finished in the smart BPS IDENTICALLY MATCHED COLORS OF FLATLUX . . . SATIN-LUX . . . or GLOS-LUX.

Walls and woodwork painted in the same color make rooms look larger . . . brighter and more beautiful. That's why BPS IDENTICALLY MATCHED COLORS are so much in demand.

Stop in and See the Color Vision Set today

PATTERSON-SARGENT BPS BEST PAINT SOLD

Cicero Smith Lumber Co.
Bill D. Hart, Mgr.



Without the Church . . . What?

The church is the greatest factor on earth for building of character and good citizenship. Without a strong church neither democracy nor civilization can survive. For the church is a house of the values of life that last. The churches of Memphis invite you to join your church in the church of your faith this coming day.

MURPHY-SPICER
Funeral Directors

More beautiful than ever!

FRIGIDAIRE

Refrigerators now available with . . .

ALL-PORCELAIN

finish inside and out!

- ★ Easy to clean!
- ★ Grease and finger marks wipe right off!
- ★ Resists scuffing, scratching!
- ★ Stays snowy-white!

Check the features of this Model!

- ★ Meter-Miser Mechanism
- ★ Full-width Super-Freezer Chest
- ★ 8-1/10 cu. ft. Storage Capacity
- ★ Aluminum Shelves—cannot rust
- ★ Big Twin Hydrators

There's a Frigidaire to fit your needs and your budget!

TRADE-INS • BUDGET TERMS

Frigidaire gives you ALL-PORCELAIN ON ALL THREE Refrigerators • Electric Ranges • Automatic Washer

West Texas Utilities Company

Drive It Yourself!

For the Performance Thrill of Your Life

Pontiac's new "power train" of big, high-compression engine, new Dual-Range Hydra-Matic,* and new economy axle adds up to Dual-Range performance—automatic driving at its best. Eager, responsive power for all stop-and-go driving! Smooth, hushed, extra-economical performance for the open road! YOU drive it . . . and see! Come in today.

*Optional at extra cost.

FLASHING ACCELERATION—Pontiac's amazing response to the accelerator gets you away in a flash.

INSTANT SURGING POWER—You have plenty of surplus power, instantly ready for any emergency.

TOP ECONOMY—By reducing engine revolutions in relation to speed, Pontiac gives maximum economy.

QUIET CRUISING—Pontiac cruises so quietly, smoothly and effortlessly you almost feel you're coasting.

DOLLAR FOR DOLLAR YOU CAN'T BEAT A

Pontiac

WITH SPECTACULAR **Dual-Range Performance**

F. E. MONZINGO PONTIAC

712 NOEL STREET
Memphis, Tex.

Mrs. Gene Sasser, Recent Bride, Is Honoree At Miscellaneous Shower

Mrs. Gene Sasser, who was before her marriage, Miss Barbara Wells, was honored recently with a miscellaneous shower in the home of Mrs. Elihu Pate on West Main.

Mrs. Pate greeted the guests who were then registered in the Bride's Book by Mrs. Bob Stephens. Mrs. Monty Alewine presided in the gift room. A short program was presented by Jeannette Vallance and Horace Henson.

The serving table was laid with an Ecru lace cloth and appointed in crystal. Mrs. Clifton Burnett served punch from the crystal bowl which was centered on a reflector and encircled with sweet peas, peach blossoms and greenery. Mrs. Burnett was assisted in serving by Mrs. T. J. Spry, Jr., and Mrs. J. W. Bray. In addition to the punch, Angel food cake was served.

The entertaining rooms were decorated with arrangements of red and white carnations in crystal bowls.

The bride was the recipient of many attractive and useful gifts. Others assisting Mrs. Pate with hostess duties included, Miss Beulah Black and Mesdames Thurman Miller, John Vallance, Charlie McBee, L. E. Hughes, Herman Vallance, E. S. Morrison, Walter White and B. M. Litton.

Girl Scouts Enjoy Skating Party Monday

The Girl Scouts of Troop No. 1, Patrol 3, enjoyed a skating party at the Memphis rink, Monday, February 18.

The group met at the home of the troop leader, Mrs. Carl Kulp, and then proceeded to the rink. After skating, the scouts enjoyed refreshments at Santa's Cafe.

Scouts and guests enjoying this affair were Mattie Lou Copeland, Dorothy Copeland, Shirley Reed, Helen Shackelford, Gayla Crawford, Sandra Kay Lee, Addie Lou Wells, Barbara Widener, Beverly Bowerman, Ann Litton, Linda Rice and Freda Brown.

Also Mrs. Carl Kulp, Mrs. David McVey, Carl Kulp Jr., and Miss Evelyn Krueger.

*** CRISP
* TENDER
* DELICIOUS**

JOLLY POP TIME CORN

Mrs. Edwin Smith Is Elected Pres. Of City Federation

Mrs. Edwin Smith was elected president of the City Federation of Women's Clubs for the club year 1951-52 at a meeting held Saturday, March 1, in the home of the president, Mrs. W. H. Monzingo.

Other officers named to serve with Mrs. Smith included Mrs. W. C. Dickey, vice president; Mrs. R. S. Greene, secretary; Mrs. Robert Sexauer, treasurer and Mrs. H. J. Howell, reporter.

Also during the business session, conducted by Mrs. Monzingo, a committee was appointed to help the Chamber of Commerce work out plans for a Youth Week. Named on this committee were Mrs. Burr Morris, chairman; Mrs. Lynn McKown and Mrs. Robert Sexauer.

DISTRICT VFW PRESIDENT VISITS MATADOR AUXILIARY

Mrs. Carl Kulp, who is president of District 13, Ladies Auxiliary to the Veterans of Foreign Wars, made an official visit to the Motley County VFW Post at Matador Thursday evening, February 23.

Mrs. Herschel Montgomery of Dallas is here this week visiting with her parents, Mr. and Mrs. E. P. Thompson.

Vandeventer, E. W. Godfrey Jr., Carl Kulp, Mr. and Mrs. W. R. Scott, Mr. and Mrs. William Moss and Mrs. Garland Moore.



MARY MARGARET GRAHAM

Nuptial Plans For Margaret Graham And Dwight Kinard Are Revealed

Mr. and Mrs. O. W. Graham of Post announce the engagement and approaching marriage of their daughter, Mary Margaret, Amarillo, to Dwight L. Kinard, son of Mr. and Mrs. D. L. C. Kinard of Memphis.

The wedding is to take place on April 12 in the First Baptist Church of Post with Rev. T. L. Denton reading the service.

Nuptial plans were revealed at a tea Saturday afternoon in the home of Miss Betty Fine, 1704 Tyler, Amarillo.

Guests were greeted by Miss Fine, Miss Graham, Mrs. O. W. Graham and Mrs. D. L. C. Kinard. Laid with a pink linen lace cloth, the serving table was centered with a pink maline picture that was marked with "Maggie & Dwight—April 12" in gold letters on the green satin streamers.

Each guest was presented with a miniature Easter bonnet in pink and green, the bride-elect's chosen colors.

Assisting in the house party were Mrs. Warren Yancy of Post, Mrs. A. L. Galley of Memphis, sister of the bridegroom-to-be, Mrs. Bevard Hargrove and Mrs. W. D. McKinney.

Brice WMS Meets For All-Day Study

The Women's Missionary Society of the Brice Baptist Church featured an all-day study program in the home of Mrs. Buck Johnson last Wednesday.

Four speakers appeared on the morning session giving a study of the Royal Service. They were Mrs. Price Webb, Mrs. Aubrey Martin, Mrs. Hope Lemons and Mrs. J. C. Johnson.

"Crusade of Home Mission" was the title of the afternoon's discussion. Five members, each giving one chapter of the book were presented on the afternoon program. Speakers included Mrs. D. Selmon, Buck Johnson, Wayne Naylor and J. C. Johnson. Mrs. G. D. Selmon gave the benediction.

A tasty meal was served at the noon hour. Places were laid for Mesdames Hope Lemons, J. C. Johnson, Starr Johnson, G. D. Selmon, Price Webb, Merle Lemons, Wayne Naylor and Aubrey Martin.

Stitch And Clatter Club Meets Saturday With Mrs. Jones

Mrs. Lillie Jones was hostess to members of the Stitch and Clatter Club of Estelle which met in regular session the afternoon of February 26.

The meeting was opened with the club prayer led by Mrs. Clarence Morrison, president. A short business session followed.

The members enjoyed an afternoon of pleasant conversation

and individual needle work.

The hostess served delicious refreshments to the following: Mesdames Byrdie Holland, Lura Edleman, Edna Winkler, Beatrice Gardenhire, Jessie Orcutt, Clarence Morrison, Gussie Mothershed, Eula Adams, Ada Jones, Nellie Leary, Hattie Berryman, Willie Richburg, Ruby Rapp, Myrtle Darby, and Winnie Hutchins.

The next meeting will be held Tuesday afternoon, March 11, in the home of Mrs. Ada Jones.

KNOCKOUT PUNCH FOR MITES!

AVENARIUS CARBOLINEUM

One application a year kills and keeps out mites, blue bugs, lice, ticks from poultry houses. Wood preservative and stain. Stops rotting. See us for genuine guaranteed Carbolineum.

Cicero Smith Lumber Co.

help yourself to richer coffee goodness!



CHANGE TO *Better Blended* WHITE SWAN COFFEE

CUSTOMERS' MONTH

All during the month of March, we're joining with your grocer to bring you special values on White Swan Finer Foods. It's our way of saying "Thanks" for your continued loyalty to the famous "White Swan" trade mark, symbol of the highest quality in food products.

WHITE SWAN COFFEE

Bob Gillespie Is Here On 30-Day Leave

Bob Gillespie of the U. S. Navy is enjoying a 30-day leave and is visiting here with his wife.

He is stationed aboard the USS General Mann, a transport ship, and has been in the service for the past year and a half. Prior to entering the Navy, he was employed with Wm. Cameron Lumber Co. in Memphis.

Better Cough

When new drugs or old drugs fail, proven ingredients of Creomulsion contain the secret goes right to the seat of the matter, inflamed bronchial tubes. Guaranteed to please you and refund money. Creomulsion is the test of many millionaires.

CREOMULSION

Relieves Coughs, Chest Colds, Asthma

Get Gay, Attractive CARNIVAL WARE IN MOTHER'S OATS

4 Festive Colors for Mixing and Matching! What a thrill to collect the valuable, useful premiums that come inside every big square package of Mother's Oats! Start today! No waiting—no coupons—no money to send for this gaily colored Carnival Ware, or Aluminum Ware, "Fire-King" Cup and Saucer, or "Wild Rose" pattern China.

And remember, there's no finer quality, more delicious, more nourishing oatmeal for your family than Mother's Oats! Get it today!

MOTHER'S OATS—a product of THE QUAKER OATS CO.

beginning... such savings!

SAVINGS

...AS NEVER BEFORE

CABBAGE LB.	4c	CELERY HEAD PKG.	
LETTUCE ... Firm Head ..	10c	AVACOM Each	
GRAPEFRUIT 4 for	29c	ORANGES Lb.	

PurAsnow FLOUR, 10 Lbs. 1.05, 25 Lbs.

White House APPLE SAUCE, No. 2 Can

HUNT'S Boysen & Logan Berries 3 for	95c	HUNT'S Peaches No. 2 1/2 Can	29c	HUNT'S Solid Tomatoes 3 No. 3	50c
-------------------------------------	-----	------------------------------	-----	-------------------------------	-----

Libby's or Hunt's Tomato Juice, 46 oz. Can

Aunt Jemima MEAL, 5 Lb. Bag

Hunt's Dark Sweet Cherries

SUGAR, 10 Lbs., Cane

Fresh Frozen, Lb. PERCH	45c	Fresh Frozen, Lb. GREEN PEAS	27c
-------------------------	-----	------------------------------	-----

MEATS

SLICED BACON POUND

PORK CHOPS POUND

CHUCK ROAST POUND

HOT BAR-B-Q POUND

OLEO POUND

FRYERS POUND

Memphis Grocery

O. S. GOODPASTURE

FRESHEST VEGETABLES IN TOWN

Budget your buying but not your eating with our

GROCERY Specials

COFFEE	All Popular Brands	1 Pound Can	89
SUGAR	PURE CANE	5 POUND BAG	47
CRISCO		3 POUND CAN	89c
TOMATO JUICE	LIBBY'S BRAND	46 OZ. CAN	29c
PETER PAN P-NUT BUTTER	12 OZ. GLASS		35c
DONALD DUCK ORANGE JUICE	2 NO. 2 CANS		25c
FROZEN RED PERCH	LB.		45c
OLEO	GRAYSON BRAND	1 POUND PKG.	22c

WE RESERVE THE RIGHT TO LIMIT QUANTITIES

MEAT and POULTRY		FRUITS and VEGETABLES	
SLICED BACON Corn King, Lb.	39c	CARROTS Cello, Package	15c
BOLOGNA All Meat, 2 Lbs.	99c	CAULIFLOWER Fancy Snowball, Head	29c
PICNIC HAMS Ready To Eat, Lb.	39c	BELL PEPPER Fancy, Lb.	19c
SAUSAGE Pure Pork, Lb.	27c	RADISHES Fancy, New Crop, Bunch	.05

COLEMAN'S

SOUTH-SIDE GROCERY and MARKET

ROY L. COLEMAN, Owner
A Good Place To Trade

WE DELIVER

PHONE 125-302

Skinner Enters Commissioner Race Precinct No. 2

W. B. Skinner of Precinct No. 2 of Hall County, subject to the primaries. His statement is as follows: "I am announcing to the voters of Precinct No. 2 of Hall County, my candidacy for Commissioner of the precinct. I have lived in the precinct for many years and I think I am acquainted with the needs and problems of the precinct. I know most of the voters in the district and I feel that the voters know me. I am in business in Lakeland, Florida, since 1933. I feel that my experience in my own business and in the care of the business of others will be appreciated if elected. I will give my full attention to the care of the precinct. My name is W. B. SKINNER."

"Of Prayer" Served By WMS

The W.M.S. of the First Baptist Church met at the Church for a week of prayer for the sick and suffering. Mrs. Frank Elmer, president, and Mrs. J. H. ... had charge of the week of prayer. Mrs. Pritchett presented a playlet, the subject of which was "View the Land". Mrs. ... gave the devotional. The session closed with singing of "Help Somebody To Help Somebody". Claude Harris offered a prayer. Offering was taken for the afternoon program. Mrs. Bradley gave a flannel graph concerning mission work over the world. Mrs. ... and Mrs. Roy Shahan ... meeting with prayer and special requests. Mrs. ... Mrs. Ida Hatcher, Mrs. Randolph, Earl Pritchett, and Mrs. ...

Needle Craft Club Meets In Home of Mrs. T. J. Hampton

Mrs. T. J. Hampton entertained members of the Needle Craft Club at her home on Tuesday afternoon.

Members did needle work for the hostesses throughout the afternoon and a short business session was also held.

A tasty refreshment plate was served to one guest, Mrs. Dan McCollum, and the following members: Mmes. Fred Erwin, Marion Long, Nat Bradley, J. M. Ferrel, Henry Scott, Robert Cummings, Albert Gerlach, Henry Newman and T. D. Weatherly.

The next meeting is slated for March 18 in the home of Mrs. Marion Long.

Mrs. Joyce Webster Entertains Members Of Club '51 Thurs.

Club '51 met Thursday, February 28, in the home of Mrs. Joyce Webster.

Mrs. Coy Beckham, president presided during the business session and one new member, Mrs. Harold Vandiver, was welcomed into the club.

Following the business session members did needlework and later refreshments were served to the group.

Members present were Mmes. Athlee Beckham, Floe Branigan, Cleon Burleson, Doris Hickey, Mary Johnson, Owen Lindsey, Doris Pounds, Naomi Pounds, Dolie Saied, Dixie Wynn, Beth Yarbrough and Joyce Vandiver.

Lieut. Tumlinson Enjoys Leave After Okinawa Service

First Lieut. Billy Tumlinson and family are visiting in Memphis with his parents, Mr. and Mrs. W. W. Tumlinson. Lt. Tumlinson is here on a 35-day leave after serving nine months with the 19th Bomber Group on Okinawa. On March 16 the Tumlinsons will leave for Roswell, N. M., where he will be stationed at Walker Air Force Base.

A. M. Wyatt, Henry Foster, Nat Bradley, Roy Shahan, J. H. Smith, Lynn Jones, Marion Long, Emma Baskerville, Robert Moss, L. J. Pruitt, Ed Hill, W. W. Fowler, T. L. May, Frank Ellis, H. L. Gillespie, W. M. Kilpatrick, R. H. Wherry, H. J. Howell, H. B. Marks, A. J. Fowler, Edwin Smith and John Barbee.



Brighten up your picture with these..

LOW LOW PRICES!

LEMONS Sunkist, Dozen	25¢	CARROTS 1 Lb. Celo Package	15¢
GRAPEFRUIT 3 For	21¢	CELERY HEARTS Celo Package	25¢
AVOCADOS California, 2 For	25¢	LETTUCE Extra Large Heads	12¢
CABBAGE Nice Green, Firm Heads, Lb	5¢	STRAWBERRIES Buffalo. Frozen, 12 Oz. Pkg.	39¢

Mrs. Tucker's or Crustene

Shortening

3 Lb. Carton

59^c

Pure Cane, 5 Lbs.

Coffee

Popular Brands, Lb. Can

89^c

Good Value, Lb.

SUGAR

47^c

FISH

Ocean Perch, Lb.

35^c

Juice

Libby's Pineapple, 46 Oz. Can

29^c

OLEO

19^c

FLOUR

Yukon's Best, 25 Lbs.

2.00

MEAL

Yukon's Best, 5 Lbs

39¢

CRISCO

3 Lb. Can

85¢

DOG FOOD

Headstart, 3 Cans

25¢

THURSDAY

DOUBLE GREEN STAMP DAY

With \$2.50 Purchase Or More

Meat and Poultry

HIGH QUALITY LOW PRICES

PORK STEAK POUND	41¢	FRYERS DRESSED, POUND	57¢
SLAB BACON POUND	39¢	PORK CHOPS END CUTS, POUND	44¢
PICNIC HAMS POUND	37¢	CHUCK ROAST POUND	59¢
SAUSAGE HOME MADE, POUND	27¢	STEW MEAT POUND	41¢

THURSDAY

DOUBLE GREEN STAMP DAY

With \$2.50 Purchase Or More

WEEK-END SPECIALS

Pure Cane, 5 Lb. 48c, 10 Lbs	95c
E. Folgers, 1 Lb. 89c, 2 Lbs	1.76
SPRY, 3 Lbs.	91c
TUCKER'S or CRUSTENE, 3 Lbs.	73c
All Kinds, Large Cans	15c
Morton's Round Box	10c
PEPPER, 1 1/2 Oz. Can 29c, 4 Ozs.	73c
Fresh Country, Dozen	30c
BRAND MILK, Can	32c
All Flavors, 2 Boxes	17c
P, Large Bottle, Heinz	27c
ING GUM, All Kinds, 2 Pkgs.	7c
or AJAX CLEANSER, 2 Cans	25c
LUSH, Large Can	23c
FLAKES, All Kinds, Box	31c
CAMAY, SOAP, 2 Reg. Bars	17c
TOWELS, Scot, 2 Rolls	35c
PAPER, Scot Tissue, 2 Rolls	25c
NAPKINS, 80 Count, Pkg.	14c
GE JUICE, Donald Duck or Adams, Lg. Can	29c
APPLE JUICE, No. 2 Can 15c, 46 Oz.	33c
UR'S TREET, Can	49c
A SAUSAGE, Armour's Star, Can	23c
FISH, Solid Pack, Can	39c
ON, Tall Can Pink	57c
SWAN TAMALES, Can	26c
& BEANS, White Swan, Can	10c
T, Kuner's, Can	12c
Y, Kuner's, Can	9c
Primrose, White or Yellow, Can	19c
Whole Grain CORN, Can	19c
on the COB, WS, Can	37c
D GREEN BEANS, No. 2 Can	16c
m Club Whole GREEN BEANS, Can	29c
MARGARINE, Meadowlake, Lb.	28c
SH PEAS, Mission, Can	14c
CHOPS, Nice Fresh, Lb.	51c
BACON, Armour's Star or Purtain, Lb.	57c
BACON, Corn King or Gold Coin, Lb.	45c
S, Large Thin Sheet, Lb.	32c
AGE, Green Solid Heads, Lb.	5c
POTATOES, Lb.	10c
GREEN ONIONS, Bunch	8c
OTS, Celo Pkg.	17c
CE, Large Hard Heads, Each	10c
Y, Green Pascall, Stalk	15c

DRESSED HENS AND FRYERS

CITY

GROCERY & MARKET

463-160 J. E. ROPER WE DELIVER

We reserve the right to Limit Quantities and no Sale for Re-Sale

Free DELIVERY

Vallance Food Stores

Telephones 603 & 400

We Give
S & H
Green
Stamps

THE MEMPHIS DEMOCRAT

Hall County Herald Absorbed by Purchase August 7, 1928
Published on Thursday of Each Week by
J. CLAUDE WELLS HERSHEL A. COMBS
Owners and Publishers
Memphis, Hall County, Texas

Subscription Rate:
in Hall, Donley, Col-
lingsworth and Chil-
dress Counties, per
year—
\$2.50
Outside Hall, Donley,
Collingsworth, and
Childress counties per
year—
\$3.00

Member of
TEXAS PRESS
PANHANDLE PRESS
and
WEST TEXAS PRESS
ASSOCIATIONS

Entered at the post-
office at Memphis,
Texas, as second-class
matter, under Act
of March 3, 1879.

Editorial

Public Schools—Democracy in Action

This is Public School Week in Texas and is a week set aside for a reevaluation of all factors involved in this important part of our lives.

Education is nothing new. Classical education evolved in the nation of Ancient Greece. It survived the centuries of the Dark Ages, and was born again in the colonies that became the founding states of this nation.

The public free school, as it exists today, is a distinctive educational development. In no other country in the world are so many offered so great an opportunity to obtain an education.

We believe more thought should be given to our public school system, and the local schools and administrators. Our schools—along with our churches—are playing a paramount part in our progress.

It's time to recognize those things which time has proven to be good. It is only by this continued interest in the educational system that "Texas Public Schools—Democracy in Action" can be preserved and kept strong.

MARCH WINDS IN NEW HAMPSHIRE



Press Paragraphs—QUOTING OUR NEIGHBORS

Remember the good old days—when a fellow who wouldn't work was called a bum instead of "one of the underprivileged?" —Folsom (Calif.) Telegraph

If you and I would spend the same amount of time preparing ourselves to fill in the box on the ballot at election time as we do in filling in the blanks in our income tax returns, this would probably be a greater America. And it goes without saying, we might not have so many taxes to pay. —Calumet (Okla.) Weekly Citizen.

Our prediction last week that the OPS was going to de-control the prices on door knobs, corn cobs, fog horns and glass eggs was in error. The items removed from price control were dinosaur skeletons, sun dials and gold-plated toothpicks. —Forsyth (Mont.) Independent

Unless the people restore the constitutional limitation on the powers of the President and Congress, our individual rights must continue to disappear. In the operation of a Welfare State, without constitutional limitation on what a President or Congress may do, the President will continue to make bids for the votes of various groups. —Bere (Ohio) Enterprise.

We read that a machine has been invented that thinks faster than the human brain. It is being used in handling planes and bombs. It looks like such machines could be used to an advantage in Washington. —Commerce (Tex.) Journal.

Nero had four strings on his fiddle when he played while Rome burned. Truman has 88 strings on his piano. —Carrollton (Mo.).

"It may be that the administration looks upon the war in Korea, with its 100,000 American casualties, and 8,000 Americans murdered, as a triumph in foreign policy, but it will be hard to convince the American people that this is true. —Babylon, N. Y., Eagle.

"A talk given over the radio recently contained the statement that graft and greed are not to be found in one political party only. This is true, but when one party is in power for a longer than usual period, naturally, they also accumulate more of this type of person." —Oconto Falls, Wis., Herald

"Horrible to contemplate, isn't it, that America is running, not walking, toward a totalitarian dictatorship? So what are we who cherish our freedom going to do about it? For one thing, we can lend encouragement to those Congressmen who gallantly are fighting this centralization of power in the hands of the bureaucrats in Washington." —Morrison, Ill., News.

What can we do? The government puts curbs on everybody else: Let's just write our Senators and Congress and tell them to put curbs on the government. The bureaucrats say to us, "You can

Stop Taking Harsh Drugs for Constipation

End Chronic Dosing! Regain Normal Regularity This All-Vegetable Way!

Taking harsh drugs for constipation can punish you brutally! Their cramps and griping disrupt normal bowel action, make you feel in need of repeated dosing.

When you occasionally feel constipated, get gentle but sure relief. Take Dr. Caldwell's Senna Laxative contained in Syrup Pepsin. It's all-vegetable. No salts, no harsh drugs. Dr. Caldwell's contains an extract of Senna, oldest and one of the finest natural laxatives known to medicine.

Dr. Caldwell's Senna Laxative tastes good, acts mildly, brings thorough relief comfortably. Helps you get regular, ends chronic dosing. Even relieves stomach sourness that constipation often brings.

Try the new 25¢ size. Money back if not satisfied. Mail bottle to Box 280, N. Y. 18, N. Y. DR. CALDWELL'S SENNA LAXATIVE. Contained in pleasant-tasting Syrup Pepsin.

BRING IN YOUR COTTON SEED WE'RE NOW OPERATING OUR DELINTING PLANT

Don't wait to buy your Fertilizer. Prices may be higher when planting time arrives. See us.

OMER HILL ELEVATOR

- You can do this in 4 easy steps:
1. Use the line sharingly
2. Keep calls reasonably brief
3. Space calls fairly
4. Hang up the receiver carefully

Try it, and you'll be a party-line neighbor with good service and friends a-plenty.

Southwestern Associated Telephone Co.

Memories Turning Back 25 Years From The Democrat File 30 Years Ago

Thursday, September 23, 1920
LOCAL MAN HERE KILLED IN FALL FROM HORSE—Richard Moore, 26, son of Mr. and Mrs. M. R. Moore of Memphis, was killed instantly Tuesday morning at his home near the Griffis Ranch 10 miles east of Memphis in Collingsworth county. He is survived by his wife and three children.

WILSON ENTERS CAMPAIGN
Washington, President Wilson is about ready to enter the Democratic presidential campaign financially, mentally and physically.

FORMER SURGEON HERE MURDERS WIFE & CHILD—Dr. Otis W. Sedwick, former practicing surgeon here in 1917, was charged Thursday with the murder of his wife and child in Muskegon, Michigan according to authorities.

COUNTY COMMISSIONERS MAKE PROVISIONS FOR ROAD IMPROVEMENTS—The Commissioners' Court is in session and made provisions for erection of a steel bridge across Thorton's Creek and an extension of the Ox flow bridge.

LOCAL BOY SERIOUSLY BURNED BY LIVE WIRE—John Read, son of Mrs. A. W. Read, was seriously burned and narrow-

ly escaped death at Tuesday when he came in contact with a high power line.
FORD REDUCES PRICES OF CARS, TRUCKS—Ford today announced a 10 percent cut in the price of cars, trucks and tractors. War is over and it is time to get back to normal.
HEADLINES IN THE DEMOCRAT—Quannah County destroyed by fire—Gulfport, Miss.—Salvation Army Light & Power Company destroyed by fire—First 1920 Cotton to be strictly Persian—Clark of Estelina was visitor here Saturday—Deaver and Tom Ballou arillo were here from visiting home folks—J. M. Balfew attended meeting of the meeting at Wichita Falls last Tuesday—Perry of Newlin was yesterday. He said that five or six miles of road yard at Newlin waiting for Dr. W. Wilson, P. and M. O. Goodfellow, Sunday for Magdalena, business mission.

Thursday, May 12, 1927
STATE HIGHWAY COMMISSION TO ADVERTISE FOR PAVING BIDS—Advertisement of bids for the paving of Highway No. 5, through Hall County was received Friday by County Judge A. C. Hoffman.

LARGEST CLASS IN HISTORY TO GRADUATE—Seventy-five students, the largest in history, will graduate next week from Memphis High School.

TARVER DRUG MOVES—The Tarver Drug has moved into new location on the northeast corner of the square. The formal opening will be held next week.

RED CROSS QUOTA SHORT HERE—Between \$250 and \$300 were subscribed to the Red Cross relief fund for flood sufferers last Sunday at churches here in Memphis but this is still short of the \$400 goal set for the county.

County Chairman Dr. Y said.
HEADLINES IN THE DEMOCRAT—Jeanette Deming Tennis—Girl Scouts Concert Sunday—Oklahoma City—Honored at Court—Shop Sold to Patrick Brown Lamb has made improvements on his house on street and they have now. A. D. Lokey spent days of the week with Mr. and Mrs. Elmer Brown son Duke were here to book Sunday visiting theirs, Mrs. T. L. Mrs. T. K. Frank, Odom returned home from Friona where she teaching school.

SAVE with a set of B.F. Goodrich POWER-CURVE tractor tires. SAVE TIME! Tests prove Power-Curve tractor tires outpull other leading makes. You work more land per hour because Power-Curve cleats dig in and go to work—give full shoulder-to-shoulder traction. No spinning wheels to waste valuable production time. SAVE MONEY! Fuel costs are cut because every turn of Power-Curve tires counts. And the extra-high cleats—actually higher in the center than those of the other 2 leading makes—wear longer. That's extra money in your pocket. Stop in to see the powerful Power-Curve tires that boost efficiency, slash working time and costs. Convenient Terms Available. See us for "EASY-STEER" front tractor tires—ideal for all types of farming. Memphis Tire & Supply Company. South Side Square. J. M. FERREL, Jr. The Sign of Friendly Service B.F. Goodrich FIRST IN RUBBER.

REVIEW

Sandra and Mr. and Mrs. Louise Curry and Bobby spent the week end in the G. R. Long home. Mrs. G. R. Long was carried to a local hospital Wednesday.

Mr. and Mrs. H. F. Gatlin attended Patent ball in Amarillo last Friday night and visited Mrs. Gatlin's cousin and family, Mr. and Mrs. A. B. Hankins.

Mr. and Mrs. H. J. DuVall were host and hostess Saturday evening to a surprise anniversary party for Mr. and Mrs. J. B. Skinner. A lovely buffet supper was served to Mr. and Mrs. Joe Durham, Mr. and Mrs. Paul Smith, Sandy and Jerry, and Mr. and Mrs. Lyman Davenport. Canasta was enjoyed through the evening and the honorees were presented with a silver cream and sugar service, also a vegetable server.

Mr. and Mrs. Irvin Johnsey visited in the H. L. Davenport home Sunday.

Mr. Frank McElfresh of Lubbock visited her sister-in-law, Mrs. W. C. Skinner the past week.

Mrs. Oscar Favors, Mrs. A. G. Smith, Mrs. Del Wells and Mrs. Tom Johnson stopped in Amarillo Thursday last week.

Mr. and Mrs. Tommy Hillis of Midland visited her parents, Mr. and Mrs. Ted Montgomery over the weekend.

Mr. and Mrs. Leo Brister, Bobby and Brenda of Shamrock visited her parents and grandmother, Mr. and Mrs. O. L. Favors and Mrs. A. G. Smith Saturday night. Mrs. James Skinner and Mrs.

Paul Smith were Childress shoppers Friday.

Mrs. Mona Robertson accepted a position and is now bookkeeping for D. H. Davenport Hardware store in Lakeview.

Mrs. Dixie Payne returned home Wednesday from an extended visit with her son, Tom Payne in Corpus Christi.

Guests of Mr. and Mrs. J. H. Lowe this week end were Mrs. Jiggs Lowe and children of Monterey, Wash., Mrs. Maurice Grant of Fort Worth, Mrs. Cloyton Bounds of Childress.

Miss Peggy and Pat Davenport were home for the weekend from Texas Tech, Lubbock.

Mr. and Mrs. E. O. Maynard and children of Enid, Okla. visited her parents, Mr. and Mrs. J. H. Faulkner last week.

Mr. and Mrs. Charles A. Weddel and son of Deep Lake community had the following as their dinner guests last Sunday: Mr. and Mrs. G. W. Weddel, Guy and J. C. of Tulsa; Mrs. Belle Stafford, Grapevine; Mrs. Edna Smith Arlington; Mr. and Mrs. Jimmie Addison, Wellington; Mr. and Mrs. T. V. Alexander, Mr. and Mrs. J. E. Nix of Memphis and Mr. and Mrs. Elmer Weddel and Martha.

Mrs. Edna Smith has returned to her home in Arlington after spending the past two months with her daughter and family, Mr. and Mrs. Charles A. Weddel.

Mrs. Belle Stafford of Grapevine was a guest in the Charles

CHURCHES

CHURCH OF CHRIST
B. M. Litton Minister
SUNDAY—
Bible Classes 9:45 a. m.
Morning worship 10:45 a. m.
Evening service 6:00 p. m.
Young People's Meeting 7:00 p. m.
TUESDAY—
Ladies Bible Class 3:00 p. m.
WEDNESDAY—
Bibles Classes 7:00 p. m.

FIRST CHRISTIAN CHURCH
Bedford Smith, Minister
9:45 Sunday Morning Bible classes for all ages.
10:50 Lord's Day Morning worship with Lord's Supper every Sunday. Sermon "Why Jesus Came." Nursery attendant for babies.
6:00 p. m. Sunday: C. E. meetings.
7:00 Sunday evening worship. Hymn singing featured. Sermon "The Songs of Zion."
3:30 p. m. Sunday: Preaching at Hedley. Sermon: "How Men Are Saved."
3:00 p. m. Monday: Circle No. 1 meets at the church.
3:00 p. m. Tuesday: J.O.J. Circle meets at Church.

A. Weddel home several days last week. She is Mr. Weddells aunt. She also visited Mr. and Mrs. Elmer Weddel.
Mr. and Mrs. L. O. McCoy of Memphis and Rev. and Mrs. Guy Killian visited in the home of Mr. and Mrs. H. W. Spear Monday night.

8:00 p. m. Monday: Monthly meeting of all Elders and Deacons
7:30 p. m. Wednesday: Prayer and Study
8:15 p. m. Wednesday: Choir rehearsal.
Welcome to all at all services.

FIRST BAPTIST CHURCH
Roy Shahan, Pastor
Early morning prayer service 9:10 a. m.
Bible school 9:45 a. m.
Morning worship 10:50 a. m.
Training service 6:30 p. m.
Evening worship 7:30 p. m.
MONDAY—
W. M. S. meets at 3:00 p. m.
WEDNESDAY—
Department Superintendents meet 6:45 p. m.
All department officers and teachers 7:00 p. m.
Sunday school lesson taught 7:20 p. m.
Prayer service and Bible study 8:00 p. m.
March is "Church Loyalty" Month in our Church. The good attendance and interest last Sunday was encouraging. Everyone is urged to make March "Back To Church" month. A welcome awaits you at First Baptist Church.

Monroe Palace in Rio de Janeiro was so named in honor of President James Monroe, sponsor of the Monroe Doctrine.

BIRTHS

Mr. and Mrs. E. L. McQueen, Jr., announce the birth of a son, Max Ervin on February 13. He weighed 5 pounds, 4 ounces.

Mr. and Mrs. Jim Hutchins of Estelline are the parents of a son, Kelly Neil born Feb. 21 weighed 8 pounds 10 ounces.

Mr. and Mrs. R. S. Wansley Jr., of Lakeview announce the

birth of a son, Terry Lee, born Feb. 23. He weighed 8 pounds, 8 ounces.

Mr. and Mrs. R. L. Williams announce the birth of a son, Robert Michael, born March 2. He weighed 6 pounds, 3 ounces.

Mr. and Mrs. Allen Dunbar announce the birth of a daughter, Judith Jane, born Feb. 27, weighed 7 pounds, 3 ounces.

The first barbed wire was made in 1873 by Joseph F. Glidden of DeKalb, Illinois.

We have nice two year old Roses, 60c ea. Also have a nice line of shrubs

Bonita	Flowering Peach
Globe-Arbor-vitae	Red Bud Trees
Italian Cypress	Mimosa Tree
Euonymus Japonica	Red Honeysuckle
Spiny Greek Juniper	Forsythia
Waxleaf Ligustrum	Cydonia Japonical
California Privet	Althea
Nandina	Baker
Pyracantha-red & yellow Berry	Fritzer's Juniper
Crepe Myrtle	

RITCHIE HEEL YARD
320 Noel Phone 247-W

Howlers Drug

Your **Rexall** Store

PHONE US WHEN YOUR DOCTOR'S PRESCRIPTION IS URGENTLY NEEDED. ALL PRESCRIPTIONS FILLED PRECISELY & PROMPTLY. ASK YOUR FRIENDS AND NEIGHBORS ABOUT OUR SERVICE

Fowler Pharmacists Dick Fowler

Special Low Price

RESISIVE TAPE NOW 14¢

Over 35% Off! Rexall SUGAR-FREE TOOTH PASTE and Rexall De Luxe TOOTH BRUSH REG. \$1.06 BOTH ONLY **69¢**

3 Tablets for 1¢ Rexall ASPIRIN 200-TABLET BOTTLE REG. 87¢ **NOW 66¢**

NEW green toothpaste with miracle chlorophyll!

Clean Fresh Mouth

for minutes... but ALL DAY LONG!

Destroys **MOUTH ODORS**

Fights **TOOTH DECAY**

Combats Common **GUM TROUBLES**

Chlorodent 69¢

*Water-soluble chlorophyllins

Cigarettes \$1.91 Carton
Soap Flakes 27c
Pet Milk 2 for 29c

When you need a gift for any special occasion, visit our Department. Merchandise recently purchased at the Gift Show is arriving daily.

STOCKMAN: Heel flies are a menace to your livestock Protect your stock with STOCK-TOX. Controls lice, ticks, Heel Flies. Economical to use.

You'll want more than a peek!

Come in for a good look at the stunning **NEW '52 DODGE**

Hickey Motor Co. 8th & Main Memphis, Tex.

WANT AD SECTION

TO BUY, SELL, RENT—DEMOCRAT WANT ADS P-A-Y

CLASSIFIED INFORMATION RATES

Minimum charge 50c
Per Word first insertion 3c
Following insertions 1 1/2c
Display rate in classified section—per inch 60c
Display rate run of paper 50c

After want ad is taken and set to type, it must be paid for even if cancelled before paper is issued. The Democrat frequently gets results before paper is published by personal contact with customers, especially in FOR RENT and LOST and FOUND cases.

For Sale

FOR SALE—Good used pianos. Lemons Furniture Co. 8-tfc

USED FURNITURE FOR SALE

Several good oil and gas ranges
Living Room Suites, good condition.
Good 8-Piece Dining Room Suite
Several 5-Piece Dinette Suites
Good Kitchen Cabinets
Occasional Chairs
And many miscellaneous items.

HOME FURNITURE CO.
608 Noel St. Phone 37 45-tfc

See Us For City property, farms and ranches **OFFICE** Phone 393-M.
P. F. Craver — Robt. A. Wells Ph. 614-M Ph. 173-W 6-ft

FOR SALE—I have some very nice young registered Hereford bulls. See them before you buy. D. A. Neeley, Memphis, Texas. 35-tfc

FOR SALE—1947 Chevrolet 2-ton truck with 2 speed axle. First class shape. Ed Hill, 521 N. 13th. 39-3p

FOR SALE—2 inch galvanized well pipe. Good as new. Mrs. C. W. Kinslow Sr. Phone 426. 35-tfc

SALE ON SHRUBS
Weeping willows
Spiraea or Bridal Wreath
Nandina
Italian Cypress
Euonymus
Japonica
Lombardy poplar
Crepe Myrtle
Arizona Cypress
Altheda
Evergreens
Rose Bushes
Pyracantha, large size
Blooming peach
I have some elms I will give to anyone. Some to sell
See these at
N. M. LINDSEY
521 North 14th 40-1p

FOR SALE—Three bedroom house, hardwood floors, venetian blinds, two floor furnaces. Mrs. Nell W. Baker, Hedley, Texas. 40-2p

FOR SALE—Trash barrels, no deliveries. Phone 373-M. 32-tfc

Special Notices

SEWING MACHINES for Rent by week or month. Also sewing machines for sale. Reheis Furniture & Repair Shop. 808 Cleveland St., phone 542-M. 19-tfc

NOTICE—For prompt Mattress renovating—Call Miller the mattress Man. Only Place in Memphis to get your mattress rebuilt. Factory phone 680. Resident ph. 680. Inner Springs a specialty. Miller Mattress Factory 303 N. 5th St. 15-tfc

NOTICE—House wiring, electrical work of all kinds, refrigeration done—Satisfaction guaranteed—All jobs accepted are finished with no delays or lay-offs. Call C. L. Pierce. Phone 613, Memphis, Texas. 39-2p

LIST YOUR FARMS WITH ME
Have several buyers.
P. F. CRAVER
Phone 614-M 40-3c

WE HAVE A complete line of lister shares, all makes. See us before you buy. Hoggatt and Son, Lakeview. 28-tfc

FOR SALE—160 acre farm, 4 miles west of Lakeview, 1/2 minerals; good house; rented 1952; \$125 per acre; Heydon Hensley, 915 N. 16th, Memphis, Box 830. Phone 756. 40-4c

FOR SALE—English bulldog puppie registered, male. R. Q. Meason. 1006 Ave. D., N. W. Childress, Texas. 40-1p

FOR SALE—Dump bed with hydraulic lift; 5 yd. size. See at Memphis Lumber Co. 40-3p

FOR SALE—Used table-top gas ranges; used refrigerators with sealed units. Thompsons Bros Co. 40-3c

FOR SALE—Help your-self laundry and a four room house, located here in Memphis. Would consider car, truck or Ford tractor as trade in on laundry. See G. W. Baxter, Phone 195-J. 40-2p

FOR SALE—Modern four room house, north 12th across from new school building. 75 ft front. Contact W. B. McCreary, Box 725 or Phone 329-R, Paducah, Texas. 40-3p

FOR SALE—1/2 carload new sheetrock, 10,000 board ft. 1 x 8 shiplap. Billy Salmon, Brice, Tex. 35-tfc

FOR SALE—Storm proof cotton seed, mocca No. 2, \$2.50 per bu. See Coy Beckham. 107 N. 9th. 40-4p

FOR SALE—1951 model C Farmall tractor with complete tool-bar listers and planter and cultivator. All new. Never been used. \$1400.00 A. E. Almond, Brice, Texas. 39-3p

FOR SALE OR TRADE—Ford tractor '42 model; '43 model, '44 model and '46 model. These tractors have been completely over hauled. Across street from post office. Contact Jack Monzingo, Phone 502. 39-tfc

FOR SALE—Good, well matured oats. 10 mi. southeast of Memphis. O. S. Callahan. 40-4p

FOR SALE—Stucco house to be moved. 3 rooms, bath, large closet. Strictly modern. See G. W. Kesterson. Rt. 2, Memphis, Tex. 36-tfc

FOR SALE—1951 model C Farmall tractor with complete tool-bar listers and planter and cultivator. All new. Never been used. \$1400.00 A. E. Almond, Brice, Texas. 39-3p

FOR SALE—Storm proof cotton seed, mocca No. 2, \$2.50 per bu. See Coy Beckham. 107 N. 9th. 40-4p

FOR SALE—1951 model C Farmall tractor with complete tool-bar listers and planter and cultivator. All new. Never been used. \$1400.00 A. E. Almond, Brice, Texas. 39-3p

FOR SALE OR TRADE—Ford tractor '42 model; '43 model, '44 model and '46 model. These tractors have been completely over hauled. Across street from post office. Contact Jack Monzingo, Phone 502. 39-tfc

FOR SALE—Good, well matured oats. 10 mi. southeast of Memphis. O. S. Callahan. 40-4p

FOR SALE—Stucco house to be moved. 3 rooms, bath, large closet. Strictly modern. See G. W. Kesterson. Rt. 2, Memphis, Tex. 36-tfc

FOR SALE—1951 model C Farmall tractor with complete tool-bar listers and planter and cultivator. All new. Never been used. \$1400.00 A. E. Almond, Brice, Texas. 39-3p

FOR SALE OR TRADE—Ford tractor '42 model; '43 model, '44 model and '46 model. These tractors have been completely over hauled. Across street from post office. Contact Jack Monzingo, Phone 502. 39-tfc

FOR SALE—Good, well matured oats. 10 mi. southeast of Memphis. O. S. Callahan. 40-4p

FOR SALE—Stucco house to be moved. 3 rooms, bath, large closet. Strictly modern. See G. W. Kesterson. Rt. 2, Memphis, Tex. 36-tfc

FOR SALE—1951 model C Farmall tractor with complete tool-bar listers and planter and cultivator. All new. Never been used. \$1400.00 A. E. Almond, Brice, Texas. 39-3p

FOR SALE OR TRADE—Ford tractor '42 model; '43 model, '44 model and '46 model. These tractors have been completely over hauled. Across street from post office. Contact Jack Monzingo, Phone 502. 39-tfc

FOR SALE—Good, well matured oats. 10 mi. southeast of Memphis. O. S. Callahan. 40-4p

FOR SALE—Stucco house to be moved. 3 rooms, bath, large closet. Strictly modern. See G. W. Kesterson. Rt. 2, Memphis, Tex. 36-tfc

FOR SALE—1951 model C Farmall tractor with complete tool-bar listers and planter and cultivator. All new. Never been used. \$1400.00 A. E. Almond, Brice, Texas. 39-3p

FOR SALE OR TRADE—Ford tractor '42 model; '43 model, '44 model and '46 model. These tractors have been completely over hauled. Across street from post office. Contact Jack Monzingo, Phone 502. 39-tfc

FOR SALE—Good, well matured oats. 10 mi. southeast of Memphis. O. S. Callahan. 40-4p

FOR SALE—Stucco house to be moved. 3 rooms, bath, large closet. Strictly modern. See G. W. Kesterson. Rt. 2, Memphis, Tex. 36-tfc

GREAT OPPORTUNITY—Printing is one of the world's greatest industries. It offers great opportunity for advancement. Highly paid jobs await you. Make your skill and talent pay. Write for information. Southwest School of Printing, 3800 Clarendon Drive, Dallas 11, Texas. 40-3p

NOTICE—Fresh milk delivered anywhere in the city limits. Cows tested. Milk 20c a quart. O. B. Phillips. 473-R. Memphis. 38-3p

Wanted

5 YARD DUMP trucks wanted. N. W. Boyd, Memphis, Hotel. 40-1p

WANTED—furnished garage apartment or small house in about 3 weeks. Contact Mrs. Charles Clardy, Memphis Hotel, Thursday or Friday or write 3022 Alta View, Fort Worth 11, Texas. 39-2p

WANTED: To rent 5 or 6 room house in Memphis, preferably on paved street and of the better class. Telephone 426, Memphis, evenings, or write A. D. Jenkins, Hedley, Texas. 38-3p

WANTED—Baby sitting from infants to 3 years old in your home. Mrs. Florence Switzer. Phone 223-R. 38-3c

For Rent

OUR LOW operating cost makes our store the bargain center of this territory on new and used furniture and appliances. Try us. Smith Furniture, Estelline, Texas. 31-tfc

FOR RENT—Furnished Apt. 703 S. 8th, Phone 307-W. 37-tfc

FOR RENT—Well furnished duplex apartment. Phone 223-W. 36-tfc

FOR RENT—Small unfurnished house with water and lights on farm 2 mi. west of town. R. B. McMurr. 38-tfc

FOR RENT—two room furnished apartment. Call R. G. Patrick. Couple only. 39-3p

FOR RENT—Private bedroom and bath. 1015 Montgomery or Call 173-R. 37-tfc

FOR RENT—Unfurnished apartment two rooms and bath. Ph. 779. 38-tfc

FOR RENT—bottom floor of old post office building. Phone 336 or 105. 39-tfc

FOR RENT—3-room apt with bath, unfurnished, Call 494-J. 40-1p

FOR RENT—2-room furnished apartment 603 N. 7th, Mrs. A. M. Wyatt. 40-1c

FOR RENT—2-room apartment with bath, furnished or unfurnished, electric refrigerator with either. 113 E. Bradford, phone 303-R. 40-3c

FOR RENT—Front Bedroom, ph. 128-M, 1321 W. Main. 40-tfc

Lost

LOST—Between Memphis and Swearingen a blue duffle bag containing work clothes. Return to Hamilton and Deaver or R. F. Harris, Rt. 2, Box 64, Wellington, Texas. 39-2p

PERSONALS

A. A. Hillyer, who has spent the winter here with his mother, Mrs. W. M. Hillyer, left this week for his home in Medford, Ore., going by way of Fresno, Calif. Mrs. Hillyer accompanied him to Fresno where she will visit with a daughter, Mrs. Oral Smith, for an indefinite time.

Don Corley, who is attending Texas Tech, spent the week end here with his parents, Mr. and Mrs. Gene Corley.

Dr. and Mrs. James Baldwin and sons of Quanah, spent the Sunday here with his parents, Mr. and Mrs. Byron Baldwin.

Mr. and Mrs. Ansil Adamson of Hedley visited with Mr. and Mrs. Bill Kilpatrick Sunday.

Mrs. Bertha Wilbur of Fort

Mr. and Mrs. Robert Duncan and children of Mountain Park, Idaho arrived here Sunday for a visit with his grandparents, Mr. and Mrs. J. W. Messer and other relatives.

Worth returned to her home in Fort Worth Sunday after a week's visit here with her sister, Mrs. Byron Baldwin.

Mr. and Mrs. H. W. Spears of Lakeview and Mrs. L. O. McCoy visited Sunday with the Spears' daughter and family, Mr. and Mrs. Vern Patton in Hedley.

L. O. McCoy visited Jim Bell in Estelina Sunday.

Brooxie Davis and Capt. Dean Bafford of Amarillo visited in the home of Brooxie's mother, Mrs. Mary Owens, Sunday.

Patsy Sue Hays of Baylor University spent the weekend here with her parents, Mr. and Mrs. Henry Hays.

Mr. and Mrs. L. E. Thompson of Clarendon and granddaughter Julie Chase of Amarillo were guests of Mr. and Mrs. Byron Baldwin Sunday.

Mr. and Mrs. Tommy Hulsey of Hereford spent the weekend here with their parents, Mr. and Mrs. Roy Guthrie.

Mrs. W. J. Wilks of Floydada is here this week visiting her father, J. T. Dennis and other relatives.

Mr. and Mrs. J. L. Burnett visited her mother in Kleberg over the weekend. Mr. and Mrs. J. B. Burnett, who have been visiting in Dallas with relatives returned home with them.



SERVING IN KOREA—Private First Class Billie R. McClure inspects a negative in the photo lab of an advanced Fifth Air Force base in Korea. The 21 year old Photographic Technician is a member of the 4th Fighter-Interceptor Wing whose U. S. Sabers have destroyed or damaged more than 300 Soviet made MIG-15 jet fighters during the past 13 months while clearing the way for United Nations fighter-bombers blasting vital Red rail and supply lines in North Korea. McClure's parents, Mr. and Mrs. L. W. McClure, reside at 1617 Dover.

ton Sunday with his mother, Mrs. N. Shadid, who has just returned home from the Mayo Clinic.

Robert Clark, who is attending Baylor Medical, Houston and John Clark, who is attending Baylor University, Waco, spent the week end here with their parents, Dr. and Mrs. R. E. Clark.

Sgt. Jackie Davis, who is stationed at FE Warren Air Force Base, Wyo. is home for a few days with his mother, Mrs. Rhodie Davis.

Mr. and Mrs. Clyde Milam were in Matador Monday to attend the funeral service for Ed Russell, a well-known pioneer of this section.

Mr. and Mrs. A. D. Rey of Plainview announce the birth of a daughter, Jennifer, born February 21, weight, 7½ pounds. Mrs. Rey is the former Nell Walker, daughter of Mrs. R. E. Clark.

L. A. Wells of Amarillo here first of the week with sister, Mrs. R. L. Wells, brother, J. C. Wells.

Mr. and Mrs. C. M. Hays of Marionville, Mo. are visiting here, and other relatives friends here this week.

Mrs. Belle Stafford of Amarillo has returned home visiting Mr. and Mrs. T. J. Alexander and Mr. and Mrs. Nix.

Mrs. Charles Weddell of Lakeview and Mrs. E. M. Alexander last Wednesday.

Carroll and Harold of Borger spent the week with their father, G. J.

ATTENTION MR. FARMER

ONLY A FEW SACKS OF COTTONSEED LEFT

If you have booked orders with us, come by and get them. If you need any variety of these high quality seeds, let us know at once. Only a limited quantity left.

We are faced with a shortage of planting seed this year. It might be well for every farmer to buy the seed he will need at an early date.

WE HAVE THESE VARIETIES:

- NORTHERN STAR
- IMPROVED MACHA
- VERNON HALF-AND HALF
- DELTA 15
- LANKARD 57
- DEL POX

MEMPHIS FARMERS CO-OP GIN

Walter White, Mgr.

Miss Sally O'Bryant of Amarillo visited in the home of Dr. and Mrs. Jack Baldwin and Kay Nel over the weekend.

Mr. and Mrs. Jim Martindale of Childress visited his sisters, Mrs. John Dennis and Mrs. E. T. Prater Wednesday night.

Miss LaVern Dadson of Amarillo spent the weekend here with and sister, Mrs. W. J. Wilks. Miss Jo Lamb.

J. T. Dennis, Mrs. Wilma Davis and son, Denny, visited in Floydada Sunday with their daughter.

Jerry and Marthlyn Burnett spent last week with Mrs. Blufford Burnett.

Frank Monzingo, Barney Burnett and Bobby Don and Gayle Andy DeWees and Paul Smith fished at Possum Kingdom last week.

Mr. and Mrs. R. W. Coleman of Shamrock and Miss Faye Coleman of Pampa visited with their brother and family, Mr. and Mrs. Roy Coleman Sunday.

Mrs. Clifton Burnett is visiting

her parents, Mr. and Mrs. Claude Betts in Ardmore, Okla. this week.

Sgt. and Mrs. James Roby and son of Chandler, Ariz., are here visiting her parents, Mr. and Mrs. Noble Speed. Sgt. Roby is being transferred to Waco.

Mrs. M. L. Tyson of Frederick Okla. is here visiting her daughter and family, Mr. and Mrs. Noble Speed.

Mr. and Mrs. George Greenhaw visited their son and daughter-in-law, Mr. and Mrs. Reginald Greenhaw over the weekend.

Mr. and Mrs. Ira Lawrence spent Sunday with her parents.

Mr. and Mrs. Fred Williams in Eldorado, Okla.

Mr. and Mrs. Floyd Linder visited her niece and husband, Mr. and Mrs. Don Hulen in Amarillo Sunday.

John Shadid visited in Welling.

When You Need a TAXI

CALL **257**

Radio Equipped Cars

Elmer's Taxi

320 South 6th St.

Check this List

Army Shoes
Jackets
Hats
Luggage
"T" Shirts

L. G. Perkins
ARMY SURPLUS

DOHERTY NURSERIES

HEDLEY, TEXAS

Just South of the Masonic Building
—Where the Big Green Flag Is!—

We are offering some fine fruit trees, from one of the best orchards and nurseries in West Texas... Halls Peaches, Sapa Plums, Holland Apples, Douglas Grapes and Berries. Mostly

PECAN TREES—Texas' state tree should be planted every back yard and school ground in this area. Homes could grow them for shade and nuts. We have West Texas varieties treated to bear early. From \$3 & \$5 each.

ROSES—Everblooming, 2 years old. Many colors bloomed last year; bush and climbers. Why not put out a rose garden. Now is a fine time to plant them.

FLOWERING SHRUBS—Creme Myrtle, red, purple. Snowball, Mock Orange, Althea Hydrangea and many others. Most of them

We have many more items not listed here. These plants and trees put out at home will pay than anything else as an improvement.

—COME TO SEE US—

WOOD BROS.

NEW PRODUCE TRUCK

WILL BE HERE EARLY FRIDAY MORNING

With a Truck Load of Fresh Vegetables From the Valley to You

1-2 lb. Jar W.S. Apricot Jam	ALL FOR	99c	BEANS-9 ounce can	EACH	5c
1-2 lb. Jar W.S. Peach Preserves			PEAS-9 ounce can		
1-12 oz. Jar W.S. Apple Jelly			TEA BAGS-8 count		
5-46 Ounce Cans			Golden Brand		
White Swan GRAPE JUICE		99c	OLEO-per pound		17c
4-46 Ounce Cans			Armour's		
White Swan ORANGE JUICE		89c	SHORTENING-3lbs		49c
3-14 Ounce Cans			Mrs. Tucker's or Crustene		
White Swan CATSUP		49c	SHORTENING-3 lb. carton		59c
WE PAY 29c Per Dozen FOR EGGS			SLICED BACON	29c	21c
3 No. 2 1/2 Cans			Crescent-per pound		
White Swan PEACHES		89c	PORK CHOPS	47c	
4 No. 303 Cans			Per pound		
W.S. Fruit Cocktail		89c			
3 No. 2 Cans					
W.S. CUT BEETS		29c			

FREE COFFEE and Doughnuts

WILL BE SERVED ALL DAY SATURDAY

WHITE SWAN COFFEE 1 Lb. Can **79c**

FREE!! FREE!!

1/2 PIECE "SWEETHEART" BAKING SETS

Will Be Given Away At—

2 P.M. - 4 P.M. - 6 P.M.

Just Come in and Register (Winners Must Be Present)

ALL PRICES GOOD FRIDAY AND SATURDAY ... CASH & CARRY

Wood Bros. Super Market

900 NOEL STREET
CARL H. WOOD
TELEPHONE

M. LaFont Candidate For Senator Post

Judge Harold M. LaFont announced today his candidacy for the 30th Senatorial District of Texas. In making his announcement, Judge LaFont stated the following state-



HAROLD M. LaFON

"making the laws that govern over 7,000,000 people of the State of Texas. These laws directly affect the daily lives of practically all of us, and serious thought and consideration should be given to each and every law that is passed by the Legislature. It is my humble judgement that men who fill these offices of responsibility and in whom we place our trust and confidence, should be experienced, honest, sincere and capable.

"As citizens, all of us are interested in the progress and welfare of our Senatorial District and of the State of Texas as a whole, and we have a right to expect our fair share of those things for which our tax money is spent. These include educational assistants, police protection for our families and property, a good system of state highways and farm-to-market roads. All of these items of state government help make our district a better place in which to live and to rear our families.

"My home is located on an irrigated farm about three miles Northeast of the town of Plainview. I am married and have a

son 11 years of age and a daughter 7 years of age. "I am now serving as Representative of the 120th Representative District of Texas, which includes eight of the fifteen counties in this Senatorial District. At the close of the last session of the Legislature, the Speaker of the House of Representatives appointed me as a member of the Legislative Council of Texas, which consists of ten members of the House of Representatives and five members of the Senate, whose duty it is to study state-wide problems.

"Having served as County Judge of Hale County, Texas, from 1932 to 1939, and District Attorney for six counties in this Senatorial District from 1942 to 1949, and having practiced law for twenty-two years, I believe that this experience should qualify me to represent our people in this new Senatorial District.

"It is my plan to make this race on whatever merits I may have and not on the demerits of anyone else who may run. It will be my endeavor to see every voter in the district, and, if elected, I assure you that no one will try harder to serve all of the people of the 30th Senatorial District of Texas."

LEGAL NOTICES

THE STATE OF TEXAS

TO: T. J. Wood, Jr., the Heirs, Unknown Heirs and their Heirs, of the said T. J. Wood Jr., and the Legal Representatives of each and all of said Defendants Greeting: You are commanded to appear and answer the plaintiff's petition at or before 10 o'clock A. M. of the first Monday after the expiration of 42 days from the date of issuance of this Citation, the same being Monday the 24th day of March, A. D. 1952, at or before 10 o'clock A. M., before the Honorable District Court of Hall County, at the Court House in Hall County, Texas.

Said plaintiff's petition was filed on the 9th day of February, 1952. The file number of said suit being No. 3456.

The names of the parties in said suit are Emma Kinard as plaintiff, and T. J. Wood Jr., the heirs, unknown heirs, and their heirs, of the said T. J. Wood Jr., and the Legal Representatives of each and all of said defendants, as defendants.

The nature of said suit being substantially as follows, to-wit: Said suit is an action in trespass to try title, as defined by the Statutes of the State of Texas and as prescribed the Rules of Civil Procedure, alleging ownership in fee simple by plaintiff Emma Kinard and seeking recovery by said plaintiff of the title to and possession of all of Lots Nos. 1 and 2, in Block 44, of the Original Town of Memphis, in Hall County, Texas; alleging additionally that plaintiff has title thereto under the Ten Year Statute of Limitations; that if said defendants ever had any interest in said property, which is denied not admitted, said interest is cut off and barred by the said Statute of Limitations of Ten Years; plaintiff praying for the title and possession of said land and premises, for costs of suit and general relief.

Issued this 9th day of February, 1952.

Given under my hand and seal of said Court, at office in Memphis, Texas, this 9 day of February, A. D. 1952.

Isabell Cypert, Clerk, District Court, Hall County, Texas.

37-4c

SHERIFF'S SALE THE STATE OF TEXAS COUNTY OF HALL

NOTICE IS HEREBY GIVEN THAT by virtue of a certain ORDER OF SALE issued out of the Honorable District Court of Hall County, on the 20th day of February 1952, by Isabel Cypert Clerk of said Court for the sum of Thirteen Thousand, Six Hundred, Eighty-Eight and 70/100 dollars and costs of suit, under a judgement, in favor of Cicero Smith Lumber Company in a certain cause in said Court, No. 34-37 and styled Cicero Smith Lumber Company vs. Gus Rasco and Ruby Rasco placed in my hands for service, I, E. S. Morrison as Sheriff of Hall County, Texas, did on the 20th day of February 1952, levy on certain Real Estate, situated in Hall County, Texas, described as follows, to-wit: Being all of Lots Nos. 21, 22, 23, and 24, in Block No. 53 of the Original Town of Memphis, Hall County, Texas.

That I will sell the West 90 feet of said Lots Nos. 21, 22, 23 and 24, in said Block No. 53 and if the proceeds thereof be insufficient to satisfy said judgement, that I will next sell the East 50 feet of said Lots Nos. 21, 22, 23, and 24, in said Block No. 53, in satisfaction of said judgement.

That the above-described real property was levied upon as the property of Gus Rasco and Ruby Rasco and that on the first Tuesday in April 1952, the same being the 8th day of said month, at the Court House door, of Hall County, in the town of Memphis, Texas, between the hours of 10 a. m. and 4 p. m. by virtue of said levy and said Order of Sale.

I will sell said above described Real Estate at public vendue, for cash, to the highest bidder, as the property of said Gus Rasco and Ruby Rasco.

And in compliance with law, I give this notice, by publication, in the English language, once a week for three consecutive weeks immediately preceding said day of sale, in the Memphis Democrat, a newspaper published in Hall County.

Witness my hand, this 20th day of February 1952.

E. S. Morrison, Sheriff, Hall County, Texas.

38-3c

Social Security News

Wage earners and self-employed persons planning to retire this year under the new Social Security Act should get in touch with the Amarillo Social Security Office, John R. Sanderson, managers announced today. Because of the nature of certain changes in the law, it is important that these persons know just how they may be affected by them before actually retiring.

"Those who retire before July 1, 1952, will not qualify for the maximum benefit—except in rare cases," he declared. "And only in a few instances can the \$80 monthly benefit be paid before January 1953. This is the main reason why those planning retirement this year should ask us where they stand."

The maximum retirement payment under the new formula is \$80 a month and the minimum is \$20 monthly—depending on the average monthly earnings.

"Beginning April 1952, two new factors entered the old-age and survivors insurance picture," Sanderson said. "One, the new formula for figuring benefits may be used for the first time. And secondly, those aged persons whose work came under social security for the first time beginning January 1951 may, by April have enough credits to qualify them for benefits."

The manager pointed out that beginning January 1951 regularly employed domestic and farm workers, many self-employed persons, and others were brought under the provisions of this Federal insurance system for the first time in its history.

A representative from the Amarillo Social Security Office will

Dr. Hunt Now With Goodall Hospital

Dr. T. A. Hunt this week announced the removal of his office from the Odom Clinic Hospital to Goodall Hospital.

Dr. Hunt stated that he will be in his office at his new location each day between the hours of 9 a. m. and 5:30 p. m. with the exception of Thursday afternoon.

More than 60 colonies of various foreign people are settled in different parts of the Republic of Paraguay.

The llama and alpaca are domesticated animals related to the camel.

DR. JACK L. ROSE

Optometrist
715 A Main Phone 251-M

be in Memphis in the Commissioners Court Room, Tues. March 11, at 11:15 A. M.

Dr. T. A. Hunt

wishes to announce the removal of his office from

ODOM CLINIC HOSPITAL

to the
GOODALL HOSPITAL

Dr. Hunt may be seen between the hours of

9 A. M. to 5:30 P. M.

Daily except Thursday afternoon

HERE'S AUTOMATIC DEFROSTING AT AN AMAZING NEW LOW PRICE!



Here's automatic defrosting at a new low price! Uses no added heat, no hot electric heating elements! Kelvinator "Magic Cycle" automatic defrosting is faster... simpler... more economical. Worry-free. Protects foods fully throughout defrosting!

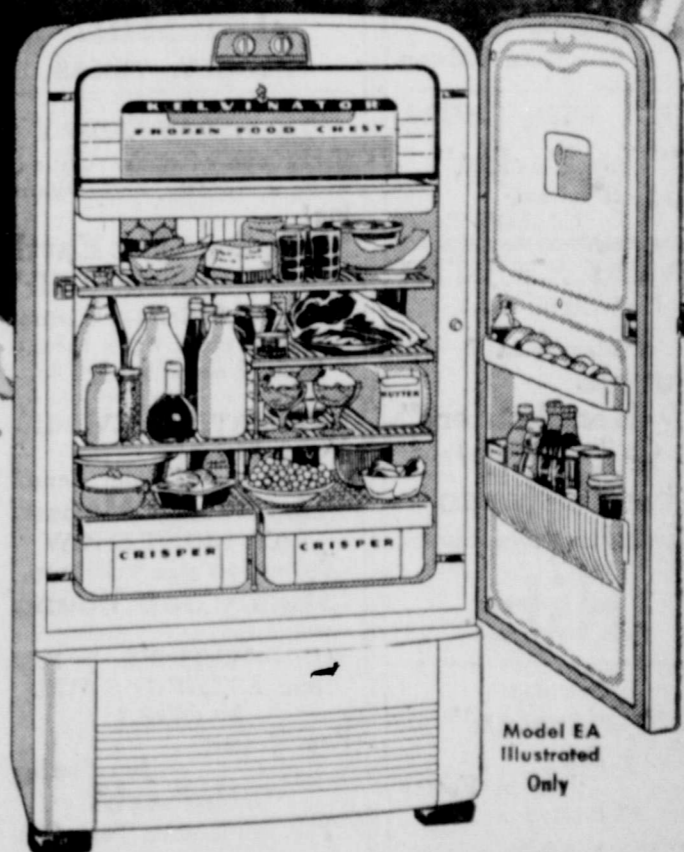

- 33-lb. "Cold-Seal" Freezer Chest!
- 8 cu. ft. of Cold Space!
- 15 sq. ft. of Shelf Area!
- Twin Moist-Cold Crispers!
- Handy Door Shelves!
- Portable Butter Chest Accessory!

EASY TERMS

THERE IS A BETTER REFRIGERATOR... IT'S Kelvinator

THOMPSON BROS. CO.

Phone 21

WE'LL GIVE YOU TOP DOLLAR ON A TRADE-IN NOW!

Truck owners should know about hauling bigger payloads



WANT to know why you can carry more payload with Dodge "Job-Rated" trucks? First, they've got better weight distribution. This means that bigger payload capacity is engineered into a Dodge "Job-Rated" truck. Many trucks carry too much weight on the rear axle, not enough on the front. But in a Dodge truck, the right proportion of the load is carried on each axle.

Besides this better weight distribution, a shorter wheelbase provides easier turning, easier parking. Come in and try one of these payload-packing, easier-handling trucks for yourself. Get all the facts about hauling bigger payloads.

Carry more! In Dodge "Job-Rated" trucks, the engine is placed forward and the front axle back—for better distribution of the load. You can carry bigger payloads—without overloading.

Haul faster! Dodge "Job-Rated" trucks are powered by high-compression engines to give you top performance with rock-bottom economy. Big power gives you pull and speed that save time.

Get longer life! There's a Dodge truck that's "Job-Rated" to fit your road and load condition—with load-carrying and load-moving units factory-engineered to stand up on toughest service.

See us today for the best buy in low-cost transportation...

DODGE Job-Rated TRUCKS

HICKEY MOTOR COMPANY

8th and Main Memphis, Texas

Durham's
PRESCRIPTION PHARMACY
H.W. DURHAM, PHARMACIST
MEMPHIS TEXAS

RELIABLE

If there is one place where you must have "Reliable" service, it is in the compounding of your doctor's prescriptions. Bring us his prescriptions, secure in the knowledge that they will be compounded and checked by an experienced Registered Pharmacist. Yes, you'll find that we are truly RELIABLE!

DIO SERVICE
GUARANTEED

Evans Van Service
Insured & Bonded
Long-Distance Hauling
Call: 430-W 525-J 627

Evans Van Service
Operating under Texas R. R. Comm. No. 8087.
Will haul household goods, office furniture and equipment, livestock, feed, grain, farm machinery, pipe and cotton seed.

Evans Van Service
Burl Evans, Owner

