

# The Memphis Democrat

14 PAGES  
This Week

Hall County Herald, Established May 3, 1890, Absorbed by Purchase August, 1928

LXXV \*\*\* NWN SERVICE \*\*\* MEMPHIS, HALL COUNTY, TEXAS THURSDAY AFTERNOON, FEBRUARY 24, 1966 \*\*\* TEN CENTS \*\*\* NUMBER 41

**WEATHER**  
Temperature 57  
Temperature 14  
Humidity .60  
Wind 1.60  
J. J. McMickin



**CHAMBER PRESIDENTS**—Pictured above is Out-going Warren Driver, shaking hands with In-coming Byron Baldwin at the Chamber of Commerce Monday.

## March 2 Is Filing Deadline For School Elections

Four Hall County school districts will hold trustee elections April 2, with the deadline for filing names for place on the ballot set at 30 days prior to the election, which is March 2.

Lakeview, Turkey and Estelline candidates should file at the office of the county judge, while Memphis trustee candidates should file at the superintendent's office in the High School Building.

Also to be elected in Estelline and Turkey polls are members of the Hall County School Board. The terms of Crump Ferrel in Precinct No. 3 and Milton Cotten in Precinct No. 4 are expiring. So far, no one has filed for these positions.

### Lakeview Election

Three trustees will be elected to serve on the board of the Lakeview Independent School District, according to Supt. Allen P. Jones. The terms of Leroy Pate, Doyle Miller and J. W. Hatley are expiring.

To date, no one has filed for the positions on the Lakeview ballot with the county judge, E. (Gip) McMurry.

Date of the election is April 2. Applications to have names placed on the ballot shall not be less than 30 days preceding the date of the election, Mr. Jones said.

### Estelline Election

Five men have filed for two places on the Estelline School board, Judge McMurry said. Filing have been Harlen Hood, Raymond Jones, Tom Collins, Harold Burk and J. D. Cox.

The terms of J. D. Cox and Harold Burk are expiring.

### Turkey Election

County Judge McMurry said Wednesday he had the name of Winfred House filing for a place on the Turkey ballot in the trustee election.

The terms of Jess Meacham and J. T. Mullin are expiring from the Turkey board, Loran Denton said. Deadline for filing names on the ballot is March 2.

### Memphis Election

Two names have been filed in the Memphis superintendent's office for places on the Memphis School Board, it was announced.

A petition was received asking that Melvin Jennings and Hubert Jones names be placed on the ballot. The terms of Dr. Jack Rose and Bill Hall are expiring.

# Estelline Bearettes Win Dist. 10-B



**DISTRICT 10-B CHAMPIONS**—The Estelline Bearettes under Coach Jimmy Don Adams, won clear title to the District 10-B trophy Saturday night at the district tournament in Turkey. The happy bunch of Estelline girls and their coach are pictured above with the trophy. On the first row, left to right are: Anne Rapp, Cynthia Gresham, Wanda Longbine, Captain Cherri Rapp, Captain Delene Ward, Sherry Angell, and Rhonda Gowdy. On the second row, from the left are: Chalones Hoover, Phyllis Ward, Cathy Burk, Nargha Angell, Coach Adams, Judy Rogers, Marsha Helm and Jane Helm. Bi-District game will be played early next week but the date and place have not been set.

The Estelline Bearettes cager team took home the District 10-B basketball trophy and championship Saturday night the second straight year, when a fourth quarter rally carried them to a 52 to 39 victory over the battling Matador girls in a packed gymnasium at Turkey.

The Turkey gymnasium was the scene for the District 10-B girls tournament last weekend and Saturday night, basketball fans literally packed the gymnasium, eliminating all the standing room around the court.

Matador fans found plenty to cheer about as their improved girls team kept pace with the favored Bearettes until early in the fourth quarter. The third quarter ended with Estelline holding a 35 to 34 edge with several of the Bearettes regulars having foul trouble which could force them out of the game.

But when the fourth quarter got underway an adjustment in the Bearettes offensive tactics kept Matador's guards off balance and the Bearettes rocketed to a decisive victory, without losing any regulars via the foul route.

Cherri Rapp scored 38 points for the Bearettes while Matador's Karol King scored 17 points. King had a fine night shooting hook shots.

### All-District Honors

Turkey Superintendent Loren Denton announced six girls who were chosen all district after the tournament was over. Those named were: forwards, Ruby Storey of Matador, Cherri Rapp of Estelline and Jane Helm of Estelline; guards, Hattie Morris of Turkey, Sherry Angell of Estelline and Frances Martin of Matador.

In the first game, Turkey girls defeated Lakeview girls for the tournament third place honors by a score of 46 to 33.

Lakeview led 14 to 11 at the end of the first quarter but trailed at halftime 32 to 21.

Arnold scored 22 points for Turkey to lead her team in scoring while Tonda Hatley scored 13 and Landa Berry scored 12 for Lakeview.

### Bi-District Game

Estelline girls will meet the winner of the Samnorwood-Groom girls play-off game which will be played tonight at Clarendon.

Coach Jimmy Don Adams said that the Bi-District game will probably be played next Tuesday night, or early next week, on a neutral court to be decided upon by the two schools.

The Estelline girls played a practice game with the winning team of District 2-A, Clarendon, at Estelline Tuesday night and defeated Clarendon 37 to 34.

## Eldrue Childress Dies Tuesday; Services Thursday

Homer Eldrue Childress, 64, of 117 E. Main, a Hall County resident 52 years, died Tuesday morning in Hall County Hospital.

Funeral services were held at 2 p. m. Thursday in the Assembly of God Church with the Rev. Virgil C. Sparks, pastor, and the Rev. Tom Posey, minister of the First Christian Church, officiating.

Interment was in Fairview Cemetery under the direction of Spicer Funeral Home.

Born in Collin County on July 21, 1901, Mr. Childress moved to Hall County in 1914 and was a grocer before entering farming. He married Myrl Rebecca Rich March 29, 1926, in Memphis.

Survivors include his wife; two sons, Jack Eldrue Childress of Lubbock and James Darrell Childress of Amarillo; two brothers, Claude of Borger and Arthur of Memphis, and seven grandchildren.

Pall bearers were Robert Mauck, David Duncan, Dick Fowler, Joyce Webster, Lloyd Webster, and Marvin Webster.

Honorary pall bearers were T. B. Rogers, Ollie Jones, Dr. O. R. Goodall, Dot Webster, Mark Spencer, Bobby Jack Maddox, Floyd Edwards and O. A. Parker.

## Over 300 Attend Chamber Banquet

More than 300 guests attended the Chamber of Commerce banquet Monday night at the Hotel Hamilton. The evening was a success and the Chamber of Commerce is proud to have had such a large attendance.

Byron Baldwin took over the C. of C. gavel from Warren Driver in the closing minutes of the banquet. Mr. Driver expressed his appreciation to the members of the organization for their hard work during the past year and for the work done on the fine banquet.

Pres. Baldwin, in accepting the gavel, urged members to work even harder to make Memphis and this county a better place in which to live.

Baldwin recognized several of the local industries and gave brief descriptions of their growth.

Many of those present commented that the food was the best ever, as roast beef with all the trimmings was served.

Lester Campbell served as master of ceremonies, while J. W. Coppedge introduced officers and directors; Mayor H. J. Howell introduced the speaker, and Kent Magness introduced guests.

The Welcome Committee decorated the Community Center for the occasion with a George Washington theme, on the eve of his birthday.

### After Over Half A Century

## Sam J. Hamilton, Local Attorney Community Leader, Is Retiring

(Editor's Note: The following is a compilation of material and information by B. O. Shankle, long-time friend of Sam J. Hamilton, who announced his retirement from the active practice of law this week.)

Sam J. Hamilton, venerable attorney, banker, rancher, and benefactor, took down his shingle this week, announcing his retirement after over half a century of law practice in the Panhandle of Texas.

Small Town Attorney  
In the early part of 1912, Sam came to Memphis, Texas, fresh out of the University of Texas Law School with a degree and license to practice law.

He associated himself with the late Judge R. J. Thorne in a partnership which lasted until business interests made it necessary for the latter to move to Dallas.

Sam soon entered into a new partnership with Judge Preslar, formerly a Justice on the Court of Civil Appeals in Texas. This association lasted until the death of Judge Preslar, after which the partnership of Hamilton, Fitzgerald and Grundy was formed. The firm prospered and developed an extensive practice in both civil and criminal law over a wide area.

In 1935 he formed a partnership with John Deaver, the firm known as Hamilton and Deaver which continued for more than thirty years until Sam decided to retire.

"His ready answer to a legal question, his quick wit, and his

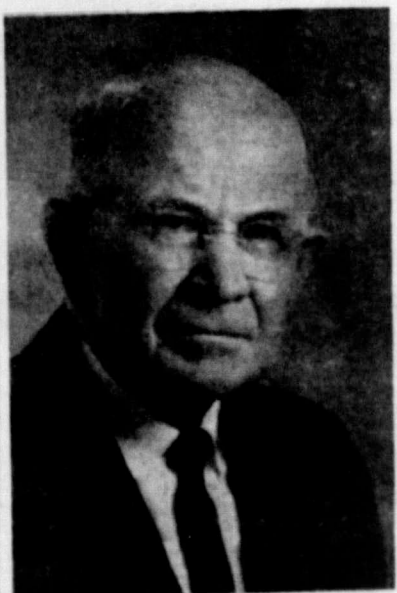

SAM J. HAMILTON

sincere desire to help people who needed his services, coupled with his innate honesty and integrity, created an earned for him a name and reputation as a lawyer which will long be remembered in the area which he served." Deaver said when announcement of Sam's retirement was made.

Sam served as County Attorney, City Attorney of Memphis, Texas, and as District Attorney of the 100th Judicial District of Texas. In each of these offices, his record of achievement was unblemished.

### Banker

Mr. Hamilton has always taken an interest in promoting the interest of the community where he lived, and its various business en-

terprises. He became a director of First State Bank, Memphis, Texas, in June 1933 at the time that the bank was organized, and has served continuously since that time.

Mr. Hamilton was elected president of the bank, Jan. 14, 1960, and served in that capacity until Jan. 13, 1966, when he was elevated to chairman of the board, and is now serving in that capacity.

Mr. Hamilton was a diligent and faithful man and was always thoughtful of the interest of others in all of his business dealings, as well as that of the general public.

### Baptist Layman

On August 11, 1912, Sam became a member of the First Baptist Church of Memphis. On the following Sunday, Miss Jesse Ewen also became a member. A short time later, they were married, and they observed their Golden Wedding anniversary in 1964.

"Mr. Sam", as he affectionately became known in his community, served as church clerk, Home department superintendent, Sunday School teacher, and superintendent of the Junior Department. The church's first record of a fully organized Baptist Young People Training Union was under the direction of Mr. Sam.

"I was a member of his 12-year-old boy's Sunday School Class," said Wendell Harrison, local implement dealer, "and I can remember that we had to carry in fire wood on camping trips if

(Continued on Page 10)

## Committee Assignments Released For Chamber

Byron Baldwin, retired Memphis business man, who took over the reins of the Memphis Chamber of Commerce and Hall County Board of Development Monday night, announced Wednesday the list of committee appointments.

Included in the list of committees were two newly formed committees: historical and museum and livestock development.

The list of committees is as follows with the first name listed as chairman of the committee:

Agriculture: Wendell Harrison, chairman; Mackie Allen, Charley

Brown, James Bray, John L. Burnett, J. W. Coppedge, Harold Hodges, Gene Hughes, D. F. Miller, Paul Montgomery, Grover Moss, Y. Z. Taylor, J. T. Stone, Grady Worthington.

Area Development: Tommie M. Potts, chairman; Jack I. Davis, co-chairman; Dick Fowler, John Deaver, Roy Coleman, L. L. Lusk, Paul Montgomery, Joe Mothershead, Del Wells, Ralph Williams, Joyce Webster.

Aviation: Eddie Foxhall, chairman; George Ferris, co-chairman; Don Carman, T. H. Deaver, Jr., Dr. O. R. Goodall, Robert Spicer, Foy Young.

Community Improvement: Mrs. Lottie Kinard, chairman; Mrs. Bray Cook, Minister Tom Anderson, Dr. Roddy Bice, Robert Breedlove, Mrs. George Greenhaw, Dr. Jack Rose, E. E. Roberts.

Convention: Carl Yancey, chairman; Mrs. Phaeton Alexander, L. G. Carlos, Mrs. L. G. Carlos, O. M. Cosby, Jr., Herschel Combs, Freddie Starr Johnson, Pete Shankle.

Education: Shannon L. Doss, chairman; Dr. Robert E. Clark, Miss Tops Gilreath, Gene Lindsey, R. B. Phillips, T. O. Pounds, Rev. Virgil Sparks, Dr. H. R. Stevenson, Clint Voyles.

Governmental Affairs: Mills Roberts, chairman; Jack B. Boone, Shannon L. Doss, Roy Gresham, Lynn McKown, Robert Montgomery.

Highway: H. J. Howell, chairman; Boyce Bruce, E. E. Cudd, Kenneth Dale, A. L. Gailey, Ed Hutcherson, Gerald Hickey, Clyde Milam, Bob Mad/fox, Richard Liner, Judge E. Gip McMurry, Dennis Ward.

Historical and Museum: Mrs. Vera Dial Dickey, chairman; Mrs. L. C. Martin, Marvin Duren, R. S. Greene, Ottie Jones, Mildred Stephens, J. Claude Wells.

Industrial: J. W. Coppedge, chairman; H. J. Howell, T. H. Deaver, Allen Dunbar, A. L. Gailey, Morris Davis, Frank Foxhall, Jr., Sam J. Hamilton, Melvin Jennings, Kent Magness, L. C. Martin, Jack Norman, Robert Philpot, Homer Tucker.

Membership and Finance: Lester Campbell, chairman; J. W. Coppedge, L. C. Martin, Buster Helm, W. D. Young, Mills Roberts.

Junior Livestock Show: Elmont Branigan, chairman; Billy Ray Jones, Charley Brown, T. D. Weatherby.

Livestock Development: Roy Gresham, chairman; James Nor-

man, Omer Hill, J. J. McDaniel, O. R. Saye, Tommie Potts, Jim Vallance.

Retailers: J. M. Ferrel, chairman; A. Anisman, Lee Brown, K. B. Chick, Herb Curry, Don Davis, J. O. Dixon, Bob Douthit, Floyd Edwards, John Fowler, Gayle Greene, Henry Hayes, Johnny Harrell, Billy J. Hall, Neva Hickley, Hubert Jones, R. C. Lemons, Bill Lockhart, Kenneth Maddox, J. E. Miller, Les Sims, Clyde Lee Smith, John Shaddid, Wray Studstill, W. E. Stinsman, Herman Vallance, John Vallance.

Special Events: Dick Fowler, chairman; Hiram Crawford, Roy Currin, Warren Driver, Rev. Leroy Gaston, Gordon Gilliam, Orville Goodpasture, Buster Helm, Bob Fowler, Gene Hamill, Pat Johnson, E. M. Murphy, Charles G. Weir.

Public Relations and Publicity: Wayne Goodrum, chairman; Billy Combs, Don Curl, Jerry Hooser, L. F. Jones, Elmer Neel, Dr. J. A. Odom, Ben Parks, W. A. Smithee.

Tourism: Jim Beeson, chairman; Homer Tucker, co-chairman; Glenn Bruce, Paul Blevins, Roy Currin, E. Chavez, Gene Corley, Loyd Elliott, J. W. Ivy, J. L. Marshall, Oscar Maddox, Adrian Odom, Grady Simpson, Clenton Strygley.

Welcome: Mrs. H. J. Howell, chairman; Mrs. Byron Baldwin, Mrs. Herschel Combs, Mrs. O. M. Cosby, Jr., Mrs. J. W. Coppedge, Mrs. Warren Driver, Mrs. Eddie Foxhall, Miss Tops Gilreath, Mrs. Kent Magness, Mrs. H. R. Stevenson, Mrs. Dennis Ward, Miss Roselyn Williams.

Youth Development: Rev. Richard Avery, chairman; Minister Tom Anderson, Hubert Dennis, Bob Douthit, Rev. David Hamblen, Rev. Gene Jorgenson, Robert Philpot, T. O. Pounds, Les Sims, Rev. Tom Posey, Homer Tribble.

### Chief Of Police Urges Vaccination Of All City Dogs

Tomie Tucker, chief of police in Memphis, urged all dog owners to have their animals vaccinated before March 1.

Chief Tucker said that after March 1 the city police will pick up all dogs running loose without a collar and vaccination tag and dispose of them.

All city residents are urged to take note of this regulation, the police chief said.

# THE MEMPHIS DEMOCRAT

Published by the Memphis Democrat Publishing Co., Inc.  
100½ South Main Street, Memphis, Tennessee 38102  
Telephone: 251-1111

Subscription Rates: Yearly \$10.00, Six Months \$5.50, Three Months \$3.00. Single Copies 10¢.

## EDITORIAL

### National PPA Week

The Memphis PPA chapter is proud to have been selected as the national headquarters for the PPA's 1966 National PPA Week. This year's theme is "Help Crippled Children."

The Memphis PPA chapter has been selected as the national headquarters for the PPA's 1966 National PPA Week. This year's theme is "Help Crippled Children." The Memphis PPA chapter has been selected as the national headquarters for the PPA's 1966 National PPA Week. This year's theme is "Help Crippled Children."

### Foodstuffs For Food

Foodstuffs for food is a program that is designed to help the needy. It is a program that is designed to help the needy. It is a program that is designed to help the needy.

The Foodstuffs for food program is designed to help the needy. It is a program that is designed to help the needy. It is a program that is designed to help the needy.

**DR. JACK L. ROSE**  
OPTOMETRIST  
Contact Lenses  
Closed Saturday Afternoons  
4554 Main Phone 258-2238

**COATS CHIROPRACTIC CLINIC**  
Complete Chiropractic Health Service  
DR. J. R. COATS, D. C.  
507 12th Street Northwest  
Next to Coats Grocery  
Children WE7-4431

**EASTER SEALS**

HELP CRIPPLED CHILDREN

HELP - use EASTER SEALS

## ACROSS THE DESK

### What Labor Editors Say

The labor editors say that the current economic situation is a result of government policy. They believe that the government should do more to help the economy.

### Memorials

#### Turning Back Time

From  
The Memphis Times

**40 YEAR AGO**  
February 23, 1926

Mr. J. W. Walker has just returned from his trip to the West. He has seen some of the most beautiful scenery in the country. He has seen some of the most beautiful scenery in the country.

**30 YEAR AGO**  
February 23, 1936

Mr. and Mrs. J. W. Walker and son, J. W. Walker, Jr., spent the first of the week at Walker Park. They were very much enjoyed the trip.

**20 YEAR AGO**  
February 23, 1946

Mr. and Mrs. J. W. Walker and son, J. W. Walker, Jr., spent the first of the week at Walker Park. They were very much enjoyed the trip.

For the guy who'd rather drive than fly: Chevelle SS 396

**POTENT THE CHEVROLET WAY**

Chevelle SS 396 Sport Coupe with Body by Fisher, and belt front and rear, one of eight features now standard for your added safety.

This is about a Chevelle—a very special one—being hood, a black grille and red stripe with a Star! It up and you've tuned in on 396 cubic inch Turbo-Jet V8.

Get it moving and suddenly you're a driver again. It's easy to shift. A clutch to work. Even a set of power windows, if specified.

Now take a curve, surrounded by a machine that delights in crooked roads.

This, you see, is an SS 396. A Chevelle, yes. But what a Chevelle.

All kinds of cars all in one place... at your Chevrolet dealer's CHEVROLET • CHEVELLE • CHEVY 2 • CORVAIR •

**WARD MOTOR CO., INC.**  
708 & MAIN STREETS  
MEMPHIS TEXAS 38102

# Locals & Personals

Mrs. John Fowler left Dallas where they the Gift Market.

Mrs. Roy Patton left Dallas to visit with her and family, Mr. Carl Jack Smith and

Mrs. Bob McMurry of Amarillo visited Friday until Sunday parents, Mr. and Mrs. and Mr. and Mrs.

Mrs. Gayle Monzingo has over the weekend father, Frank Monzingo a patient in a Dal-

Davis of Houston is with her son and and Mrs. Jack Davis

Mrs. Courtney Crisler visited here Sunday Ora Denny and Mrs. er.

Mrs. Ira Lawrence orado, Okla., over the take Mrs. Lawrence's Mr. Fred Williams, Williams, who is 96 age, had been visiting the past three weeks. enjoys good health and maintain her own home,

K. Jones of Estelline weekend with her son

and family, Mr. and Mrs. Noel Clifton. Also home for the week-end was their son, Noel Clifton, Jr., who is a student at Texas Technological College.

Mr. and Mrs. Elmer Dale Watson were called to Morton last week to be with her father, Clyde Queary, who suffered a heart attack. He is recovering nicely, his daughter said Monday.

Miss Sue Watson, who is a student at West Texas State University, Canyon, spent the week-end here with her parents, Mr. and Mrs. Elmer Dale Watson.

Tony Monzingo, student at Texas Technological College, visited here over the weekend with his mother, Mrs. Mildred Monzingo.

Jerry Gilmore and son, Danny, and daughter, Susan, of Dallas visited here from Thursday until Saturday with Mr. Gilmore's sister, Mrs. Gene Lindsey and family.

Ted Swift of Dallas visited here last weekend with his mother, Mrs. Theo Swift.

Dr. and Mrs. Edward Spencer and Sharon of Hobart, Okla., visited here Sunday with his parents, Mr. and Mrs. J. S. Spencer, and other relatives and friends.

Mr. and Mrs. B. O. Shankle, accompanied by Mr. and Mrs. Wayne Ewing of Borger, went to Throckmorton the past weekend

to visit Mrs. Shankle's mother, Mrs. W. F. Ewing, who is a patient in Crestwood Nursing Home. The occasion was Mrs. Ewing's 87th birthday anniversary. Nine of her children were present for the occasion.

Mr. and Mrs. Dave Corley and children of Canyon visited here over the weekend with Mrs. Corley's mother, Mrs. Moselle Wright, who underwent an appendectomy last week. While here, they also visited Mr. Corley's parents, Mr. and Mrs. Gene Corley and Claudia Mack.

Mr. and Mrs. Duke Frisbie and two children of Muleshoe visited here over the weekend with his mother, Mrs. B. D. Frisbie, and other relatives.

Swayne McCauley of Canyon visited here over the weekend with his mother, Mrs. Maudell McCauley, and other relatives.

Mr. and Mrs. Jimmy Morrison and family of Amarillo visited here over the weekend with their parents, Mr. and Mrs. E. S. Morrison and Mr. and Mrs. Bill Miller.

Mr. and Mrs. Troy Taylor and family of Amarillo visited here over the weekend with her parents, Mr. and Mrs. John L. Burnett.

Mrs. Felix Jarrell went to Dallas Thursday to be with her granddaughter, Sherri Jarrell, who underwent surgery on Friday. Sherri is the daughter of Mr. and Mrs. Harvey Jarrell. Patsy Jarrell went to Dallas for the weekend and Mrs. Jarrell accompanied her home on Sunday. Sherri is recovering nicely.

## Public Notices

**NOTICE OF HEARING**  
To all Persons Interested in the Estates of Gary Lynn McAllister and Johnnie Sue McAllister, Minors: You are and each of you is hereby notified and will take notice that the above estate is being administered in the court and proceeding below shown and that in such proceeding, on the 18th day of Feb., 1966, an application was filed by the undersigned, to lease for mineral exploration and development certain property of such estate described therein, such application (all of which including such description is true and correct) reading as follows:

NO. 1526  
IN RE: Estates of Gary Lynn McAllister and Johnnie Sue McAllister, Minors  
In the County Court of Hall County, Texas  
APPLICATION TO MAKE MIN-

ERAL LEASE AFTER PUBLIC NOTICE

To Said Honorable Court:  
John M. McAllister, the guardian of the estates of Gary Lynn McAllister and Johnnie Sue McAllister, minors, hereinafter called applicant, makes this his application for authority to lease property of the estate for mineral exploration and development, with pooling provisions and unitization clauses and in support of such application respectfully shows:

That such property is, and is described as follows:  
All of the SE 1/4 of Section 3, Block L, J. M. Lindsey Survey Wheeler County, Texas;

and that such property is situated in Wheeler County, Texas, and has an acreage of 160 acres.

That the interest in such property thought to be owned by the estates is 1/16 of 12 of the minerals under the above described property, and authority is hereby asked to include all interest therein owned by the estates.

That the reasons why such particular property of the estates should be leased are as follows: The property is held in common with their grandfather, John M. McAllister, and such property is the results of an inheritance from their maternal grandmother's estate, and the applicant considers that said property is most advantageous to be leased in that no production can be had until said property is leased.

That notice of the hearing on this application should be given. Wherefore applicant prays that such authority be ordered and given and for such orders as may to the court seem proper.

s/ JOHN M. McALLISTER  
Guardian of the Estates of Gary Lynn McAllister and Johnnie Sue McAllister, Minors.

And further, that such court and also the judge of such court have designated the time and place for the hearing of such ap-

plication to be at 10 o'clock A. M. on this 14th day of March, 1966, in the County Court Room of the County Court House of this County of Hall, Texas;

This notice is dated this 18th day of Feb., 1966, and is here signed by such applicant in his representative capacity.

(Signed) JOHN M. McALLISTER  
Guardian of the Estates of Gary Lynn McAllister and Johnnie Sue McAllister, Minors.

41-1c

Henry Ashford and Peggy visited over the weekend with their daughter and sister and family, Mr. and Mrs. Jerry Morton and Sherry, Paula, and Becky, in Wichita Falls. Enroute home, they stopped at Crowell and visited with Mrs. Madge Johnson, Mr. and Mrs. Guyton Sikes, Mr. and Mrs. Corky Johnson and children, and Mr. and Mrs. C. F. Bradford and children of Slaton.

# FINANCIAL STATEMENT -- HALL COUNTY

Memphis, Texas — 1965

## ASSESSED VALUATION

YEAR	AMOUNT
1965	\$12,950,252.00

## TAXES LEVIED

1965	\$123,025.40
------	--------------

## TOTAL COLLECTIONS

1965	\$210,376.36
------	--------------

## BONDED INDEBTEDNESS

December 31, 1965

NAME	Date	Rate Of Interest	Amount Of Issue	Amount Retired	Amount Outstanding
Consolidated Road Dist. No. 1 Bonds	5-15-53	3 1/4 & 3 1/2 %	\$ 50,000.00	\$30,000.00	\$ 20,000.00
Hospital Bonds	11-15-59	4 & 4 1/2 %	250,000.00	\$54,000.00	\$196,000.00
<b>TOTALS</b>			<b>\$300,000.00</b>	<b>\$84,000.00</b>	<b>\$216,000.00</b>

## HALL COUNTY

## SCHEDULES OF RECEIPTS AND DISBURSEMENTS

FUND	Balance 1-1-65	Receipts	Totals	Disbursements	Balance 12-31-65
Jury	\$ 1,013.75	\$ 4,442.79	\$ 5,456.54	\$ 3,886.91	\$ 1,569.63
Officers Salary	11,212.50	52,982.69	64,195.19	59,300.14	4,895.05
General	37,466.62	67,315.89	104,782.51	65,333.44	39,449.07
Courthouse & Jail	6,644.34	14,281.19	20,925.53	13,208.32	7,717.21
Road & Bridge, Precinct No. 1	36,376.08	67,338.72	103,714.80	91,810.79	11,904.01
Road & Bridge, Precinct No. 2	11,293.76	28,215.20	39,508.96	18,885.41	20,623.55
Road & Bridge, Precinct No. 3	13,006.89	27,707.28	40,714.17	32,772.22	7,941.95
Road & Bridge, Precinct No. 4	14,791.36	27,938.22	42,729.58	22,892.48	19,837.10
Consolidated Road Dist. No. 1	7,574.18	12,235.33	19,809.51	11,482.21	8,327.30
Escrow 602A Fund	831.83	930.98	1,762.81	847.35	915.46
Social Security	1,028.14	9,170.82	10,198.96	9,999.30	199.66
Lateral Road	7,517.53	20,308.36	27,825.89	23,425.15	4,400.74
Law Library	150.18	91.50	241.68	97.84	143.84
Hospital Sinking	29,157.51	21,724.41	50,881.92	19,030.60	31,851.32
Hospital Escrow	22,448.24	40,000.00	62,448.24	62,448.24	—0—
Hospital Memorial	30.00	—0—	30.00	—0—	30.00
Hospital Escrow Saving Fund	—0—	23,010.84	23,010.84	—0—	23,010.84
<b>TOTALS</b>	<b>\$200,542.91</b>	<b>\$417,694.22</b>	<b>\$618,237.13</b>	<b>\$435,420.40</b>	<b>\$182,816.73</b>

THE STATE OF TEXAS )  
THE COUNTY OF HALL )

I, Ruby Goodnight, Clerk in and for said County and State do hereby certify that the foregoing is a true and correct State of Receipts and Disbursements of all funds of Hall County, Texas for the year 1965, as same is shown by the Auditor's Report for such period which Auditor's Report is now on file in the office of the County Judge of Hall County, Texas.

WITNESS MY HAND AND SEAL OF OFFICE, at my office in Memphis, Hall County, Texas this the 17th day of February, A. D. 1966.

(SEAL) RUBY GOODNIGHT  
Clerk, County Court  
Hall County, Texas

# ACRES LAND AUCTION 320 ACRES

CHILDRESS COUNTY

## Land - Equipment - Cattle

Due to poor health, we will sell at public auction 320 acres of land, cattle and farm equipment.

TUESDAY, MARCH 1, 1966

Beginning at 10:30 A. M.

6 miles west, 2 miles south, 1 mile west, 1/2 mile south of Hollis, Okla.

LAND WILL SELL AT 1 P. M.

All of the Northwest 1/4 of Sec. No. 137, Block No. 1, Southern Pacific Ry. Co. Survey, Childress, Co.; 160 acres more or less consisting of 60 acres in cultivation, 100 acres grass, 6 in. irrigation wells, Ford motor and 6-in. pump ample of water. Land lays perfect for irrigation.

All of the Southeast 1/4 of Sec. No. 137, Block No. 1 of Southern Pacific Ry. Co. Survey, Childress Co.; 160 acres more or less 130 in cultivation 30 acres in grass, running water in pasture. 1 6-in. well, Ford motor and 6-in. pump. 1 4-in. well, Ford motor. All motors in good shape. Ample water, perfect for irrigation.

### LAND LAYS PERFECT FOR IRRIGATION

Buyer will receive possession immediately and 100% of all growing crops. Buyer could receive \$3992 Government payment. All crop land has been flat broke and in perfect condition. Allotments 54.3 acres of cotton, 480 average lint per acre—37.5 acres wheat allotment. 10% of purchase price will be put up in escrow with a sale contract balance due upon completion of examination of abstract.

- 1 — 504 Tractor LP
- 1 — Allis Chalmers Tractor LP
- 1 — IHC 52 Tractor LP
- 1 — New Model Front Wheel Cultivator
- 1 — Cotton Stripper
- 1 — 4-row Planter
- 1 — AC Cultivator
- 1 — Lister for M Tractor
- 1 — Stalk Cutter
- 1 — 10-ft. One Way
- 1 — Cotton Duster
- 1 — Wheel Stock Trailer
- 1 — 20-gal. Butane Tank
- 1 — 4-row Sled Go-Devsils
- 1 — 4-row Tool for Lister
- 1 — 1610 IHC Wheat Drill
- 1 — 2-row Tool for Lister with Marker
- 1 — 504
- 1 — 3-disc Dry Land Plow
- 1 — 3 Point Hitch
- 1 — 1957 Water Tanks
- 1 — Killing Shanks for Tool Bar

- 1 — Detcher 3 Point Hitch
- 1 — 4-row IHC Lister Planter
- 1 — New 3 Point Hitch AC Tractor
- 1 — 8-row Sandfighter
- 1 — Single Front Wheel for M Tractor
- Wheel weights, planter boxes, knives, planter mold boards, tires, wheels and sweeps, diggers, chisels, hand tools
- 1 — Iron Wheel Wagon
- Electric Fences
- 41 — Joints Irrigation pipe, 6-in., 30 feet long.
- 20 — Joints Pipe, Irrigation, 30-feet Long, connection for all pipe.
- Hoes, Picks, ax and chains.
- 1 — Hereford Bull, 3 yrs. old
- 1 — Chevrolet, 6-cylinder, original motor, A-1 Shape
- 1 — 3-year-old Palimino Mare, bred
- 1 — 5-year-old Bay Mare, bred
- 1 — 1957 Ford 2-door Fairlane, good Shape

# Mr. and Mrs. Buddy Drivers

TERMS CASH  
Lunch Available

Auctioneers:

Bob Ayers  
Memphis, Texas  
Phone 259-2345

Callaway  
Oklahoma  
Phone 335-2613

### Band To Kick Off Magazine Selling Drive

Members of the Memphis Cyclone Band will begin a fund raising drive, consisting of a magazine subscription selling campaign, next week, Band Director Darryl Phillips said.

The purpose of the drive is to raise money to send the band to Six Flags Over Texas Band Festival late in the spring.

"The band wants to go back to

Six Flags Over Texas Festival to defend their title as the outstanding Class A band at the festival, a title the band won last year," Director Phillips said.

The Memphis School Board approved the trip two months ago.

The band will be selling magazine subscriptions under the Look School Plan. Included will be subscriptions to every major magazine in sports, mechanics, hobbies, home and garden, news and general interest fields.

The major magazines included are McCall's, Look, Life, Readers Digest, and Better Homes and Gardens, along with 150 more, the director said.



CLAUDE H. HARRIS

### Brice Baptist Church To Hold Revival Services

The Spring revival at Brice Baptist Church will be in progress February 27-March 6. Mrs. Joe Wood will lead the singing for these services. Mrs. Charlie Murff will play the piano throughout the revival. Pastor Claude H. Harris will serve as the evangelist.

Morning services will be at 10:00 Monday through Saturday of the revival week. Evening services will be at 8:00 with prayer meeting at 7:30.

Sunday services will be at the usual time. Sunday school at 10:00; worship services at 11:00. Bible study and prayer at 6:00 p. m. and evening services 7:00 p. m. Sundays.

### Rebekah Lodge To Serve Dinner Monday Night

The Rebekah Lodge will hold its regular monthly supper Monday evening, February 28.

Serving will begin at 6:30 at the lodge hall. Everyone is cordially invited to attend.

The home-cooked meal will be served buffet style.

### Arrow Rest

You archers can make a clean shot every time by using a toothbrush. Mount the head of the toothbrush, cut off just behind the bristles, on the ledge of a center shot bow. Toothbrush head makes a fine arrow rest.

### Political Announcements

The Memphis Democrat is authorized to announce the following as candidates for public office, subject to the action of the Democratic primary in May.

For State Senator, 30th District: JACK HIGHTOWER

For State Representative, 82nd District: W. S. (Bill) HEATLY

For County and District Clerk: RUBY GOODNIGHT

For County Judge: E. (Gip) McMURRY

For County Treasurer: LUCILE WRIGHT

For County Superintendent: TOPS GILREATH

For Commission, Prec. 2: H. W. (Shorty) SPEARS Z. C. (Zeb) SANDERS

For Commissioner, Prec. 4: W. F. (Pat) BRITTAIN C. C. (Nubbin) YATES BILL LANE

For Justice of the Peace, Precinct No. 1: JACK B. BOONE J. S. GRIMES

For Justice of the Peace, Precinct No. 4: CURTIS O. TUNNELL

### Estelline Young Farmers To Meet Monday Night

The Estelline Young Farmers will meet Monday night, Feb. 28, at 7 p. m. in the Vocational Ag Building in Estelline, it was announced this week.

All young farmers of the area are cordially invited to attend the meeting.

A program is being planned, and a speaker will discuss Harvest Storage.

### Lakeview PTA To Meet In Regular Session Monday

The Lakeview PTA will meet Monday, Feb. 28, at 7:30 p. m. in the Grade School Auditorium, Mrs. Carol Stepp announced this week.

The Home Economics Department of Lakeview High School, under the direction of Mrs. Pyle, teacher, will be in charge of the program. Students will present a Spring Style Show.

Everyone is cordially invited to attend.

### Memphis Schools To Dismiss Early On Wed., March 2

All schools in Memphis will dismiss at 3:30 p. m. on March 2 so that the teachers might attend a special meeting on Guidance and Counseling, it was announced this week.

"All buses will start on their usual routes at 3:30 which will be 20 minutes earlier than usual," stated Superintendent of Schools Shannon Doss.

### CARD OF THANKS

The family of Mrs. L. C. Mitchell wishes to thank everyone who helped in any way during the illness and death of our beloved Minnie.

We thank you for your loving sympathy, the floral offerings and the food which was furnished; and appreciate the care and attention of Dr. Clark, the nurses, ministers and everyone.

May God be with you.  
L. C. Mitchell  
The Bowman Family  
Milton and Louise Ellis  
Mrs. E. P. Fowler

There is a very narrow margin between keeping your chin up and sticking your neck out.

### INSURANCE IS OUR BUSINESS

CAMPBELL Insurance Agency  
415D Main St.

### INCOME TAX SERVICE

20 years experience  
Reasonable Rates  
DAY or NIGHT  
Clyde Shepherd  
821 Brice  
Phone 259-2537

## Future Farmers of America

We Salute You!

THE FUTURE OF FARMING WILL BE IN YOUR HANDS SOON



We are proud of this opportunity to offer our heartfelt congratulations to you young men who are preparing to serve this area and America through improved farming and livestock raising.

As Future Farmers, you will be better schooled and skilled in science, mechanics and sound management, as well as community leadership. This is being done under the competent guidance and instruction of the agriculture teachers of schools in Hall County. All of this will mean the advancement of agriculture in the years to come.

We take this opportunity to renew our offer of support and encouragement to each of you, during this, the National Week. It is our pleasure to work with you.

## First State Bank

### OFFICERS

SAM J. HAMILTON, Board Chairman  
L. C. MARTIN, President  
G. M. DUREN, Vice President  
H. J. HOWELL, Cashier  
STARR JOHNSON, Asst. Cashier  
SYLVIA ALEWINE, Asst. Cashier



MEMPHIS TEXAS

### DIRECTORS

L. C. MARTIN  
SAM J. HAMILTON  
G. M. DUREN  
O. R. GOODALL  
CRUMP FERRELL  
JOHN A. POWELL

# NOTICE To The Customers Of Caprock Translator System

The members of the Caprock Translator Board of Directors met in a special meeting at 3:30 Tuesday evening, Feb. 22. The Board voted to

## CLOSE IT DOWN UNTIL SUCH TIME AS THE BUDGET CAN BE MET

When the budget is completed, the Board of Directors plan on doing some work on the tower to give the customers better service.

Arnold Cruz, engineer for the translator tower, and his family will be moving to Memphis to take care of our TV tower. He will be on call at all times. Mr. Cruz will also be available to help our customers with their installations and will do collecting for the TV Translator System.

Let's do our best to get the budget in so that we may have our TV back on the air as soon as possible.

Thank you, DIRECTORS

## We Have Our New Spring Materials

Over 1,000 new patterns to choose from.  
60-inch bonded orlons, plain and lace knit.  
64-inch bonded crocheted cotton knits for spring Suits and Coats

### LARGE SELECTIONS OF MATERIALS:

Cotton brocades, pure silks, linens, embroidered lace, plain lace, sequined materials, peau de siou, sheers, georgette, plain and prints.

All sports materials in dacron and cotton.

One table of Drip Dry Materials ..... 2 Yds. \$  
One table Wash and Wear Materials .... 3 Yds. \$

### CLOSE OUT ON FALL DRESSES

Ladies' Dresses ..... \$5.00  
Girls' dresses ..... \$2.98  
One table of Silkcraft Towels, reg. \$2.98 ... \$1.98  
Bedspreads by Queen Elizabeth and 18th Century ..... \$27.98  
Pink, Gold, Green, and Light Brown

Fabric & Hobby Shop  
Wellington, Texas



**EEK**—Shown above are members of the Memphis FFA Chapter erecting a window in the West Texas Utilities office window in observance of National FFA Week in the finished product is now up on public display. Eight members of the chapter, Mark Larry Gaston, Paul Carroll, Jessie Murdock, Carl and Sammy Houston and Gaylon and Danny Clark, appeared this morning at 6:30 a. m. on the K-7 Crop and Stock Show. The members asked the Memphis lads questions on FFA work and its meaning to the boys.

**Volleyball Entry Tuesday**

... of Tuesday, March ... announced this week for ... to enter the Memphis Vol ... tournament to be sponsor-

ed next weekend by the Memphis Cyclone M Club, Coach Charley Chambless said. All teams planning to enter entry fee in by next Tuesday so the tournament should have them in by next Tuesday so brackets can be drawn up and mailed to all teams entering, Chambless

said. A number of teams have been practicing, so there should be some real competition in the tournament. Trophies will be awarded in each of the two divisions for first place, second place and consolation. Entry fees are \$6 per team.

**Shurfine YOUNG MOTHER HURDARD**

**SUPER QUALITY SUPER SAVINGS**

**SUPER SALE**

FEBRUARY 21 thru March 6, 1966

Get Your Shurfine Super Ball Today! Super Ball for all the young—Super Ball. Get the incredible bouncing ball that's caught the nation's fancy. You've seen it on TV. Has 50,000 pounds of compressed energy. Bounces higher, faster, farther than any ball ever made... for children six to sixty.

Now only .49c with five dollar food purchase

Shurfine Apple Butter, 28 oz. .... 4/\$1.00	Shurfine Macaroni, Elbo, 12 oz. .... 2/\$ .29
Shurfine Apple Sauce, 303 Can .... 6/\$1.00	Shurfresh Margarine, 1 Lb. .... 5/\$1.00
Shurfine Apricots, Hlvs-Unpeeled, can .... 5/\$1.00	Shurfine Milk, Tall Can .... 8/\$1.00
Shurfine Asparagus Spears, All Gr-Cut .... 4/\$1.00	Shurfine Orange Juice, Unsweet, 46 oz. 3/\$1.00
Shurfine Biscuits, Butter-Sweetmilk, 8 oz. .... 13/\$1.00	Shurfine Peanut Butter, 12 oz. .... 3/\$1.00
Shurfine Cake Mixes, Ass't'd. Flavors 19 oz. .... 4/\$1.00	Shurfine Early Harvest Sweet Peas, 303 Can .... 5/\$1.00
Shurfine Catsup, 14 oz. .... 5/\$1.00	Shurfine Pickles, Wh. Kosh- Dill, Dill 22 oz. .... 4/\$1.00
Shurfine Cheese Spread, 2 Lbs. .... \$ .79	Shurfine Pickles, Wh. Sour, 22 oz. .... 4/\$1.00
Shurfine RSP Cherries, 303 Can .... 6/\$1.00	Shurfine Pineapple, Sliced, No. 2 Can 3/\$1.00
Shurfine Chili, Plain, 15 oz. .... 3/\$1.00	Shurfine Purple Plums, 2 1/2 Can .... 4/\$1.00
Shurfine Coffee, Reg.-Drip, Lb. .... \$ .69	Shurfine Pork and Beans, 300 Can .... 11/\$1.00
Shurfine Liquid Detergent, 22 oz. .... 4/\$1.00	Shurfine Strawberry Preserves, 18 oz. 2/\$ .89
Shurfine Dog Food, Tall Can .... 13/\$1.00	Shurfine Salad Dressing, Qt. .... \$ .39
Shurfine Flour, 10 Lb. Paper Bag .... \$ .79	Elmdale Chum Salmon, 16 oz. .... 2/\$1.00
Shurfine Flour, 25 Lb. Print Bag .... \$1.89	Shurfine Sauer Kraut, 303 Can .... 6/\$1.00
Shurfine Frosting Mix, Choc.-Wht., 1 1/2 lb. .... 4/\$1.00	Shurfine Shortening, 3 Lb. Can .... \$ .69
Shurfine Fruit Cocktail, 303 Can .... 4/\$1.00	Shurfine Spaghetti, Elbo, 12 oz. .... 2/\$ .29
Shurfine Grape Juice, 24 oz. .... 3/\$1.00	Shurfine Spinach, 303 Can .... 7/\$1.00
Shurfine Green Beans, 4 Sv. Cut B.L. .... 5/\$1.00	Softin Toilet Tissue, 2 Ply, Ass't-Col. 10/\$ .69
Shurfine Grape Jelly, 18 oz. .... 3/\$1.00	Shurfine Tomatoes, Solid Pak, 303 Can .... 5/\$1.00
	Shurfine Waffle Syrup, Qt. .... 2/\$ .79
	Shurfine Tuna, Chunk, 6 1/2 oz. Can .... 4/\$1.00

BORDEN'S BUTTERMILK 1/2 gal. .... <b>39c</b>	BORDEN'S or SWIFT'S MELLORINE 1/2 gal. .... <b>39c</b>	BORDEN'S Cottage Cheese 12 oz. ctn. ... <b>19c</b>
<b>PRODUCE</b>		
BELL PEPPERS, lb. .... <b>21c</b>	<b>MARKET</b>	
INDIAN RIVER—RUBY RED GRAPEFRUIT, 2 for .. <b>29c</b>	WILSON'S CORN KING BACON, lb. .... <b>79c</b>	
FRESH TOMATOES, lb. .... <b>29c</b>	WILSON'S CERTIFIED FRANKS, lb. pkg. .... <b>59c</b>	
CARROTS, 2 pkgs. ... <b>27c</b>	BEEF ROAST, lb. .... <b>55c</b>	
U. S. No. 1 RUSSET POTATOES, 10 lb. bag <b>59c</b>	HOT BAR-B-Q, lb. .... <b>69c</b>	
	HOME-MADE CHILI, lb. .... <b>69c</b>	

Double Buccaneer Stamps Tuesdays - \$2.50 Purchase or Over

**MEMPHIS GROCERY**

ORVILLE GODPASTURE 120 NORTH 10TH

HERB CURRY PHONE 259 3581

**Penneys BY GEORGE**  
ALWAYS FIRST QUALITY

**WHAT BARGAINS**

**ON SALE FRIDAY 8:30 A. M.**

Never before at such a low price!  
9x12 ROOM SIZE—TUFTED VISCOSE

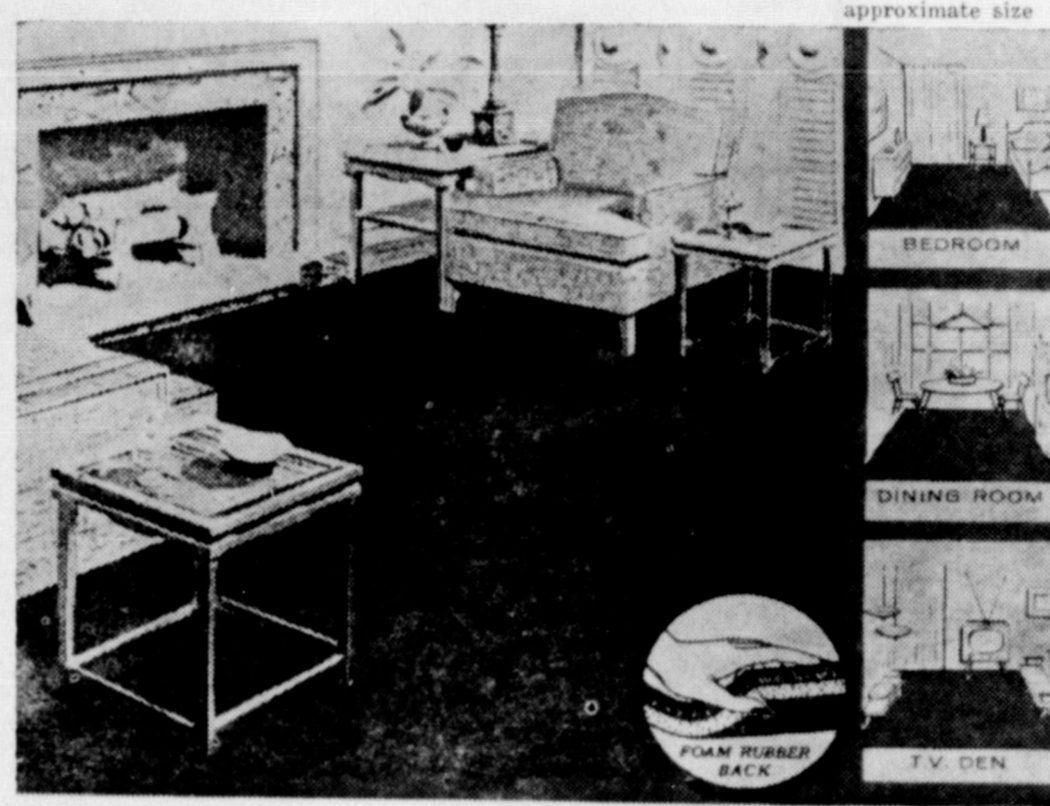

- Tweed patterns
- Serged edges
- Foam back
- Need no rug

**14<sup>22</sup>**

<b>FOR MEN</b>	<b>FOR THE HOME</b>
24 only, Short Sleeve Spt. Shirts 2 for 3.32	15 only, Venetian Blinds ..... 1.82
23 only, Dress Slacks, washable ..... 2.22	1 only 9"x10"x36" Foam Block ..... 22c
9 only, Walking Shorts ..... 22c	
7 only, Better Walking Shorts ..... 1.22	<b>FOR GIRLS</b>
	22 only, Jamaica Shorts ..... 22c
	12 only, Ankle Pants ..... 1.22
	5 only, Seersucker Blouses ..... 22c
	5 only, Jamaica Sets ..... 1.22
	4 only, Jamaica Sets ..... 2 for 1.22
	1 only, Ankle Pants, size 3 ..... 22c
	<b>FOR INFANTS</b>
	5 only, Crawlouts ..... 2 for 1.22
	10 only, Dress Apparel ..... 2 for 1.22
	35 only, Crawlouts ..... 22c
	<b>SPECIAL!</b> Group of Women's <b>JAMAICA SHORTS 22c</b>
<b>FOR BOYS</b>	
25 only, Sport Shirts ..... 1.22	
5 only, Play Shorts ..... 2 for 1.22	
4 only, Walking Shorts ..... 1.22	
2 only, Better Walking Shorts ..... 2.22	
7 only, Swim Suits ..... 1.22	
<b>FOR WOMEN</b>	
3 only, Jamaica Sets ..... 2.22	
35 only, Jamaica Shorts ..... 1.22	

COMPARE: Thrifty homemakers are flocking to Penney's for the latest home fashions at Penney's famous low prices! We're bursting with new Spring things at savings!

**Penneys** ALWAYS FIRST QUALITY

**Spring Home Fair**

**THROUGH SATURDAY!**

20% OFF OUR REGULAR PRICES ON AN OUTSTANDING GROUP OF DECORATOR BEDSPREADS

reg. 7.98 ... NOW	<b>6.38</b>
reg. 8.88 ... NOW	<b>7.10</b>
reg. \$10.00 NOW	<b>8.00</b>

Quality Fashion Manor spreads for this limited time, so hurry! Freshen your bedrooms right at the top of Spring! Savings are remarkable! Find fashion-styled bedspreads regularly from \$7.98 to \$10.00. Fancy weaves flounce skirts, quilted, quality details. Prints and solids aplenty! Twin and full sizes king\* and queens\*. Famous for value at regular prices, at 20% reductions they're spectacular!

\* in stock or special ordered

- Baptist Church Lakeview**  
 10:00 a.m. — Sunday School  
 11:00 a.m. — Morning Worship  
 6:00 p.m. — Training Union  
 7:00 p.m. — Evening Worship  
 Wed., 7 p.m. — Mid-Week Service  
 Clarence D. Tedder, Pastor
- First Pentecostal Church**  
 9:45 a.m. — Sunday School  
 11:00 a.m. — Morning Worship  
 7:30 p.m. — Evening worship  
 Wed. 7:30 p.m. — Mid-week Ser.  
 Fri., 7:30 p.m. — Worship Ser.  
 O. W. Aaron, Pastor
- Church of Christ Memphis**  
 9:45 a.m. — Bible Study  
 10:45 a.m. — Morning Worship Ser.  
 6:00 p.m. — Evening Worship  
 Wed., 7:30 p.m. — Bible Study  
 Thurs., 9 a.m. Ladies Bible Study  
 Tom Anderson, Minister
- Church of Christ Lakeview**  
 10:00 a.m. — Bible Study  
 11:00 a.m. — Morning Worship Ser.  
 6:00 p.m. — Evening Worship Ser.  
 Wed., 7:30 p.m. — Bible Study  
 Kenneth Rhodes, Minister
- Assembly of God Church Memphis**  
 9:45 a.m. — Sunday School  
 11:00 a.m. — Worship Service  
 6:45 p.m. — Christ Ambassadors  
 7:30 p.m. — Evening Worship  
 Wed., 7:30 p.m. — Mid-Week Service  
 V. C. Sparks Minister
- Baptist Church Newlin**  
 10:00 a.m. — Sunday School  
 11:00 a.m. — Morning Worship  
 8:00 p.m. — Evening Worship  
 L. J. Crawford, Minister
- East Side Church of Christ Estelline**  
 10:00 a.m. — Bible School  
 11:00 a.m. — Morning Worship Ser.  
 6:00 p.m. — Evening Worship  
 Wed., 8 p.m. — Bible Study  
 Raymond West  
 Childress, Texas
- Baptist Church Estelline**  
 10:00 a.m. — Sunday School  
 11:00 a.m. — Morning Worship Ser.  
 6:30 p.m. — Training Union  
 7:30 p.m. — Evening Worship Ser.  
 Mon., 3:45 p.m. — WMU  
 Wed., 7:00 p.m. — Prayer Meeting  
 Rev. Royce Denton
- Baptist Church Lesley**  
 10:00 a.m. — Sunday School  
 11:00 a.m. — Morning Worship  
 6:30 p.m. — Training Union  
 7:30 p.m. — Evening Worship  
 Wed., 7 p.m. — Mid-Week Service
- Baptist Church Brice**  
 10:00 a.m. — Sunday School  
 11:00 a.m. — Morning Worship  
 7:00 p.m. — Training Union  
 8:00 p.m. — Evening Worship  
 Wed., 7 P. M. — Mid-Week Service  
 Archie Hawkins, Minister
- West Side Church of Christ Estelline**  
 10:30 a.m. — Morning Worship  
 7 p.m. — Evening Worship



### How to move without ever leaving home

Families these days, they say, are moving on an average of every four years. Which makes the present generation the most uprooted generation in America's history. You can sense this rootlessness everywhere, can't you? In the relaxed standards people come to accept as the commonplace. In the nervous, unsettled and insecure feelings so many people express everywhere you go. In the nation's people, young and old, who so often exhibit a need to conform, not with what is

excellent, but rather with what is popular. Ours is an age of vastly accelerated movement—and anxiety. Yet those who seek their faith—who worship, and put their faith to work every day—are uniquely prepared for today's pressures and problems. Their spiritual home goes wherever they go. And most important, by living their faith, and by becoming a part of the church or synagogue wherever they live, they can change their community—for the better.



- Church of God**  
 10 a.m. — Sunday  
 11 a.m. — Morning  
 7 p.m. — Evening  
 Friday, 7:30 p.m., Y.P.K.  
 Mrs. Louise Scarboro
- Methodist Church Lakeview**  
 10:00 a.m. — Sunday  
 10:55 a.m. — Morning  
 6:00 p.m. — Jr. High  
 6:00 p.m. — Evening  
 6:00 p.m. — Jr. & Prm. Fellowship  
 Wed., 7:30 p.m. — Meeting  
 Missions and Board.  
 Claude Nixon, Pastor
- Sacred Heart Catholic Church Memphis**  
 10 a.m. — Sunday
- Methodist Church Estelline**  
 10:00 a.m. — Sunday  
 11:00 a.m. — Morning  
 6:00 p.m. — Evening  
 7:00 p.m. — Evening  
 Elmer Ward, Pastor
- Presbyterian Church Memphis**  
 10:00 a.m. — Sunday  
 11:00 a.m. — Morning  
 6:00 p.m. — Youth  
 7:00 p.m. — Evening  
 Wed., 7 p.m. — Study  
 Richard Avery, Minister
- Travis Baptist Church Memphis**  
 9:45 a.m. — Sunday  
 11:00 a.m. — Morning  
 6:30 p.m. — Training  
 7:30 p.m. — Evening  
 Wed., 7 p.m. — Teachers  
 Wed., 7:30 p.m. — Mid-Week  
 Leroy Gaston, Minister
- United Pentecostal Church Memphis**  
 J. N. Pope, Minister  
 10:00 a.m. — Sunday  
 11:00 a.m. — Morning  
 7:45 p.m. — Sunday  
 7:45 p.m. — Thursday
- First Baptist Church Memphis**  
 9:45 a.m. — Sunday  
 11:00 a.m. — Morning  
 6:00 p.m. — Training  
 7:00 p.m. — Evening  
 Wed., 7:30 p.m. — Mid-Week  
 Gene Jorgenson, Minister
- First Baptist Church Turkey, Texas**  
 Dan Connally, Pastor  
 9:45 a.m. — Sunday  
 10:45 a.m. — Morning  
 6:00 p.m. — Training  
 7:00 p.m. — Evening  
 Wed., 7:30 p.m. — Prayer
- First Christian Church Memphis**  
 9:45 a.m. — Sunday  
 10:50 a.m. — Morning  
 5:00 p.m. — Youth  
 7:00 p.m. — Evening  
 Wed., 7:30 p.m. — Mid-Week  
 Tom Posey, Minister
- First Methodist Church Memphis**  
 9:45 a.m. — Sunday  
 11:00 a.m. — Morning  
 6:00 p.m. — Evening  
 7:00 p.m. — Evening  
 David Hamblin, Pastor

These Memphis Business Firms Make This Page Possible in the Interest of a Christian Community . . . With the Hope That More People Will Go to the Church of Their Choice Regularly.

- Brown Auto
- Bruce Bros. Mobil
- Memphis Tire and Supply
- First State Bank
- Williams Oil Company
- Branigan Jewelry
- Foxhall Motor Company
- Memphis Compress Company
- Dunbar and Dunbar
- Corley's Barber Shop
- Hughs Battery and Electric
- Household Supply Company  
Pete Shankle

- Snider Insurance Agency
- Borden's Milk  
Bob Douthit
- Hall County Electric Co-Op., Inc.
- Patrick Chemical Company
- Popular Dry Goods
- Kinard-Gailey Agency
- Baldwins
- J. C. Penney Co.
- Memphis Seed & Delinting Co.
- Dr. Jack L. Rose
- E. E. Cudd Oil Company
- Smith Auto Store
- Clent's Barber Shop

- Parsons-Lockhart Pharmacy
- O. R. "Doc" Saye  
Mobil Products Consignee
- Memphis Lumber Company
- Ritchie Florist
- Caprock Translator System
- Simpson Burger Hut
- Lemons Furniture Company
- Cicero Smith Lumber Company
- First National Bank
- Spicer Funeral Home
- Cafe 287
- Fowlers Drug

- Neva's Shoppe
- Ayers Furniture Company
- Old Fashion Freeze
- The Fair
- Miller Mattress Company
- Vumore Co.
- Ward Motor Company
- O. K. Tire Store
- Campbell Insurance Agency
- Selby Shoe Shop
- Omer Hill Elevator
- Phillips Machine Shop

### Symphonic To Give Here

A 65-member Symphonic band of West Texas State will appear in concert on Thursday, March 2, at the Memphis High School. The program is one of a five-day period.

### All Motor Co.

Replace your old glass. You wait! We do your job guaranteed.

ia, Vernon, and Wichita Falls.

Climaxing the tour, the group will perform in concert for the regional convention in Fort Worth of Tau Beta Sigma and Kappa Kappa Psi, national fraternities for women and men in band. The convention will be on the Texas Christian University campus.

Two assistant band directors, Donald Baird and David Ritter, will appear on some programs as baritone and trumpet soloists. Members of the Symphonic Band are selected by audition from the larger, 130-piece Buffalo Band, Garner said.

Among selections in the band's repertoire are Rimsky-Korsakov's "Procession of Nobles," Alford's "Skyliner March," Gianinni's "Symphony No. 3 for Band," Jacob's "Music for a Festival," and Fred's "Spaico." The Telemann "Suite in A Minor" features solo portions for the flute section.

### Finding Motor Leak

Have you ever had your outboard motor spring a leak that you could not find?

If so, try dusting a little talcum powder over your motor. In a few minutes the leak will stand out clearly against the white powder.

### L. C. Martins Attend Banker's Convention

Mr. and Mrs. L. C. Martin were in Fort Worth over the past weekend attending the 7th District Banker's Convention.

Headquarters for the annual meeting was the Texas Hotel.

A special feature of the entertainment during the convention was the appearance of Jerry Van Dyke, who has the TV series "My Mother, the Car." He is a brother of Dick Van Dyke, also a well-known TV personality.

While in Fort Worth, Mr. and Mrs. Martin enjoyed visiting with Dr. and Mrs. David Aronovsky and boys, former Memphis residents.

They went to Fort Worth on Friday and returned home Tuesday.

Visiting here this week with Mr. and Mrs. Wray Studstill and family are Mrs. Studstill's parents, Mr. and Mrs. J. W. Richardson of Wichita, Kans.

Mr. and Mrs. E. E. Cudd had as weekend guests their grandson and family, Mr. and Mrs. Larry Combest and Tonya of Canyon.

### Baptist Youth Participate In Musical Festival

Panhandle Baptist Association Churches had their second annual music festival which was held at First Baptist Church, Clarendon, Friday night, February 18. Choirs that participated were Junior, Youth and Adult from Clarendon and Memphis.

The hymn playing adjudication began at 6:00 p. m.; choir adjudication at 7:30 p. m.

Hymn playing Division I were Lanette Allison, Nelda Allison, Betty Dromgoole, Katrina Messer, Valerie Trout, Gary West, Teresa Moore of Clarendon, and Wayne Davis and Mitzie Lindsey of Memphis.

Those in Division II were: Silua Ayers, Karen Jorgenson of Memphis; and Division III was Claudia Mae Corley of Memphis, Mike Chappell and Tommy Greene, guests, sang a duet in the vocal division.

Mr. Paul Biggs of Phillips, Texas, was Festival Director. Judges for the Festival were Kenneth Robinson, music director, San Jacinto Baptist Church, Amarillo;

Mrs. Elmer Denny, First Baptist Church, Amarillo; Mr. and Mrs. Bill Ferguson, Amarillo, music director of First Baptist Church; Mr. and Mrs. Ladson Worley Stratford, music director of First Baptist Church



### New Arrivals

Mr. and Mrs. Terry Don Smith of Lubbock announce the arrival of a daughter, born on February 18. She has been named Tamara Dawn and weighed 7 pounds, 11 ounces. The paternal grandparents are Mr. and Mrs. Josh Smith of Turkey while the maternal grandparents are Mr. and Mrs. Conway Gafford, also of Turkey.

Kody D'Wayne is the son of Mr. and Mrs. Floyd Gene Hardin of Matador. He was born February 20 and weighed 7 pounds, 12 ounces.

Most any business man can handle a big deal, but it takes an executive to dispose of the little deals.

### Hospital News

#### Patients

Ruth A. Kilgore, Winnie Ruth Harper, Bettye Evans, W. L. Nabers, Travis E. Sand, Annie B. Collier, Barbara Galfy, Biffie Grace Moreman, Doyle C. Barham, Mary Pena, John C. Chaudoin, Eddie T. Harrell, Winnie Brewer, Vera O. Brandon, Ima Lee Gilchrest, Lonnie Cowan, Ollie Castner, Estelle Harris, Marlene Willman, Ed Wilson, Wesley Calhoun, James Davis.

#### Dismissals

Patsy Minn Guffey, May Odell, Ellen Speed, Morgan Baker, Martha Campbell, Sam J. Hamilton, Ruth Goffinett, Fred Hamilton, Elsie Nover, Margaret Holcomb, Henry King, Robert L. Lester, Violet Paschall, Rhonda Gowdy, Jimmie Montgomery, Ruth Mullin, Jno. L. Jackson, William Weatherly, Dewey Britt, John L. Burnett, Oscar Meshack, R. C. Clements, Mrs. Julia Vay Hammond, Mrs. Janey Hardin, T. W. McAnear, Clarence Tedder, Mrs. Stella Wheeler, Mrs. Leora Wood.

Faith will not die as long as seed catalogues are printed.

### Mrs. M. Gailey, President Of LVN Assn., To Speak

Mrs. Marguerite H. Gailey, president of the Licensed Vocational Nurses Association of Texas, will be in Memphis Friday evening at 6:30 to speak to local nurses.

The meeting will be held at the DeWille Restaurant and all licensed Vocational Nurses are cordially invited to attend and hear the state president speak.

Mrs. Gailey will point out the advantages to be derived from belonging to the association and answer any questions asked by the group.

Nurses from Clarendon, Hedley, Childress and Estelina as well as Memphis are expected to attend the meeting.

### Antiquing Made EASY

Martin Senour's Provincial Color Glaze 18 beautiful colors Dixon TV & Appliance

**Shurfine YOUNG MOTHER HUBBARD**

FILL YOUR BARE CUPBOARD FOR LESS!

**Shurfine CHUNK TUNA**

4 for 1.00

**Shurfine COFFEE**

ONE POUND CAN

69¢ DRIP OR REG.

**Shurfine SALAD DRESSING**

39¢ QUART

**Shurfine NEW SNACK BUGLES DAISIES WHISTLES**

5 for 1\$

**Shurfine PURE VEGETABLE SHORTENING**

3 lbs. 69¢

# COTTAGE CHEESE

KELLY 12 Oz. Plastic 17¢

- CHERRIES ..... 6 for 1.00
- PORK & BEANS..... 11 for 1.00
- PURPLE PLUMS, No. 2 1/2 ..... 4 for 1.00
- APPLE BUTTER ..... 4 for 1.00
- PEANUT BUTTER ..... 3 for 1.00

- Orange Juice, 46 Oz. Can 3 for \$1
- CATSUP ..... 5 for 1.00
- APRICOTS ..... 5 for 1.00
- SPINACH ..... 7 for 1.00

- Liquid Detergent, Energy, 4 for \$1
- CANNED MILK ..... 8 for 1.00
- CHILI ..... 3 for 1.00

## BISCUITS Shurfresh 13 cans 1.00

**Shurfresh CHEESE SPREAD**

2 Lb. Box 79¢ ROXEY DOG FOOD 13 Cans 1.00

- SOFLIN TISSUE 10 Roll Pack ..... 69¢
- CAKE MIX, Also FROSTING MIX ..... 4 for 1.00
- ASPARAGUS SPEARS ..... 4 for 1.00
- FRUIT COCKTAIL ..... 4 for 1.00

## STEAK Rib lb. 69¢

## BACON Tall Korn ONE POUND 79¢

**US No. 1 Red 10 Lbs. 37¢**

**32¢ lb**

Fresh USDA Insp.

**CHUCK ROAST 49¢ lb**

**Grapefruit RUBY RED 3 for 25¢**

WE RESERVE THE RIGHT TO LIMIT QUANTITIES — DOUBLE STAMPS EVERY WED.

# Davis & Scott

CORNER NOEL & 12th STREETS Lakeview Highway SUPER MARKET PHONE 259-2052

# Scouts Have Blue, Gold Banquet

Travis Cafetorium was the scene Tuesday evening for the Cub Pack No. 35 annual Blue and Gold Banquet and the cafetorium was packed with a capacity crowd of Cub Scouts, Scout Leaders and guests.

By far the most appreciated guest was the guest speaker for the occasion, Sheriff Bill of KGNC-TV, daily children's program.

Sheriff Bill talked to the young scouts on a very important problem facing our society, the school drop-out problem.

After explaining what a drop-out was, he quoted numerous reasons why students drop out of school before graduation.

"The first reason is because some children's parents do not give their children enough encouragement to complete their

education but that's the grown-ups' problem and you Cub Scouts can't do anything about that," Sheriff Bill said.

"The second reason students drop out of school is because they have problems of reading their assignments," he said. Sheriff Bill urged all the young men and women present to practice good reading habits and if they are having reading problems to talk to their teachers and parents about it.

Sheriff Bill went on to encourage the Cub Scouts to complete their educations. "Don't drop out of school, and please don't forget to watch the Sheriff Bill program occasionally," he concluded.

One of the highlights for the Cub Scouts during the night, along with the fried chicken dinner and all the trimmings, was the awards presentation ceremonies in which Sheriff Bill aided Cubmaster L. B. Snider and Grady Haynes present awards to the boys earning them.

Grady Haynes presented the list of adult leaders in the Cub Scout program. These included: Jack I. Davis, Rotary Club in-

stitutional representative, Cubmaster L. B. Snider, Asst. Cubmaster Tom Anderson and W. R. Herndon, committeemen, Joe B. Browning, Robert E. Clark, Woody L. Frazier, Presley Thomson, Robert Galloway, G. D. Hall, Clyde L. Smith, John Tuttle.

Den Mothers introduced were: Vada Glascock, Oleta Osborn, Mrs. Bill Boren, Mrs. Bill Ballew, Mrs. Presley Thomson, Mrs. James Bray, Mrs. Bob Hutcherson, Mrs. Harold Smith, Chris Galloway, and Hedley dens, Dorothy Brinson, Marie Johnson and Louise Stewart.

Following is a list of awards presented or earned by the Cub Scouts of Pack 35:

Fidel Rocha, wolf and denner; Mark Bradshaw, wolf; Jeb Boren and Mike Lee, bobcat; Stephen Johnson, denner bars; Buddy Ballew, asst. denner bars.

Jeff Osborn, wolf and gold arrow; Clark Holtzclaw, gold and silver arrow; Randy Archer, gold arrow; Lynn Anglin, Tucker Wiggins, and David Wiggins, wolf and denner bar; Bobby Hall, bear and gold arrow; Robbie Galloway and Ricky Kirkland, wolf.

Mike Thomson, bear and asst. denner; Bill Yancey, one year pin; Jim Dixon, bear, denner, three year pin; Pat Haines, bear, denner, asst. denner; Rodney Neely,

gold and silver arrow and asst. denner; Phillip Bray, silver arrow; Ronnie Browning, bear; Jay Campbell, bear, denner, gold and silver arrow.

Dens 6 and 7 awards were also presented and included: Stephen Philpot, denner; Terry Anderson, wolf and denner; Ed Hutcherson, wolf and gold arrow; Gary Hall, denner; Matt Smith, wolf and denner; Ricky Brinson, gold arrow and denner; Bryan Hill, wolf and denner; Jimmy Stewart, asst. denner; Leon Couch, wolf; Raymond Woodard, wolf and gold arrow; Alan Lynn, gold and silver arrow; Phillip Wiggins, wolf; Randy Johnson, gold arrow; Arthur Brown, denner; Tommy Clendennen, denner and asst. denner; Billy Clark, Webelos patch; Paul Fewler, Webelos patch and lion; Robert Snider, Webelos patch and lion; Donny Scott, Webelos patch and lion.

### Cleaning A Leader

To clean a leader that has picked up snot from the fingers, or from contact with freshly-dressed line, remove the fluid-soaked cotton filled from a cigarette lighter and strip-clean the leader with it.

This works better than slime or detergent.

### Geldon's Social Security Advice

The size of your social security check has nothing whatever to do with the amount of hospitalization or medical expenses that will be paid under Medicare, states Hal Geldon, District Manager for the Social Security Administration in Amarillo.

There is no maximum figure in the law, and there is no sliding scale geared to the size of a social security check.

Beginning this July 1, a social security beneficiary aged 65 or over, will find that Medicare will pay all but the first \$40 of the reasonable costs up to 60 days of hospitalization, except for private duty nursing costs and personal comfort items. Too, on doctor bills, if the patient is enrolled, after the first \$50 for which he is responsible, Medicare can pay for 80 per cent of the remainder, again with no maximum dollar figure. Geldon added that such would be true whether the social security beneficiary was getting a minimum of maximum monthly benefit.

Jane Ward and Doris Ann Ward enjoyed the weekend skiing at Ruidoso, N. M. They were accompanied by Watzell Kennedy and Evelyn Martin of West Texas State University, Canyon.

# Presbyterians To Observe World Day Of Prayer

The First Presbyterian Church will observe a Call to Prayer on the World Day of Prayer on Friday, Feb. 25, at 3 p. m.

On this day all over the world groups of Christian will be gathering to pray for all the peoples of the world who are caught up in the tensions and opportunities of a changing time. Through the service prepared by women of Scotland and reflecting the long traditions of the Scottish churches, people will be considering the theme, "You Are My Witnesses."

**Saves Lives**  
Lots of lives have been saved by a sinker at the top end. Most attach the sinker to the line than the regular way if the sinker breaks the leader line you lose the entire rig.

When your size fits it's just about as good as collectors find you.

**LOYD ELLIOTT**  
Wants, needs and your business  
**Your (EMCO)**  
Corner Main & Be...



### ARTHRITIS?

ENJOY BLESSED RELIEF WITH ARTHOLATUM Available at leading drug stores

PARSONS-LOCKHART PHARMACY

**LOOK \$209<sup>95</sup> WILL BUY THIS SPARKLING TAPPAN GAS RANGE**

COMPARE AT \$269.95 featuring **TEFLON COATED GRIDDLE**

DuPont name for TFE non-stick finish

Non-stick cooking, no-scour cleaning on this Teflon coated Griddle. Includes handy 5th burner under griddle.



SHERIFF BILL—Pictured above is Sheriff Bill of KGNC-TV, awarding Cub Scout awards to members of Memphis Cub Pack No. 35 Tuesday night at the annual Blue and Gold Banquet. Sheriff Bill was the guest speaker.

Mrs. Billy Thompson left Tuesday night for Dallas where she will attend the Gift Market. Going with Mrs. Thompson was Mrs. George Thompson of Clarendon.

## Thompson Bros. Co.



### Memphis Laundry & Cleaners

215 South 6th St.

Phone 259-2415

# NOTICE

WE HAVE PURCHASED AND INSTALLED A COMPLETE NEW BOILER AND SOFT WATER HEATER SYSTEM TO REPLACE EQUIPMENT DAMAGED IN OUR RECENT FIRE

This will enable us to give you better service and quality which is our constant desire.

We appreciate your patience and cooperation during the time we have been installing this new equipment.

## SPECIAL

During the week of Feb. 28th

With 5 shirts laundered and ironed, we will do

1 Man's or Ladies' Plain Suit for ..... 99c

# NOTICE

## EFFECTIVE MARCH 1

the

# VUMORE CO.

office will be located at

110 North 6th Street

[Next door to water office]

259-2436

P.O. Box 64



## Report From Washington

By WALTER ROGERS  
Representative, 18th  
Congressional District



**ROAD TO COMMUNISTS**  
As ago I introduced in the House of Representatives cut off U. S. foreign trade relations with Communist regime in North Vietnam. I have been supported by many representatives from the Texas Panhandle and Members of Congress from other parts of the country. I am proud to press for early passage of this measure.

The House of Representatives states "that it is the policy of the United States to support the military and economic assistance to the free world which is necessary to maintain diplomatic relations with Viet Nam or is itself engaged in trade or commerce with North Viet Nam or to engage in trade or commerce with North Viet Nam." The House of Representatives is battling in South Vietnam where in the world Communist. Any assistance to Communist or Communist dominated countries is a blow at the United States which is in too many instances being held to ransom in turn help Communists. By law, the United States prohibits virtually all trade, shipping, and financial transactions with Communist China, North Viet Nam, and Cuba. Yet these Communist nations, as others, are the recipients of assistance through commercial relations with countries who are themselves receiving

direct U. S. foreign aid. During 1965, the U. S. Government made diplomatic approaches to Free World countries with ships in the North Vietnamese trade asking their cooperation in stopping this trade. Free World shipping did decline. For example, Japanese flag vessels were withdrawn as of April 1, 1965. There is still progress to be made. I am advised that Free World imports to North Viet Nam consist mainly of chemicals (primarily fertilizers), machines, and industrial raw materials—and these, indeed, may be considered strategic, although any and all articles helping Communism to survive are strategic.

Standing behind the North Vietnamese regime is the world's leading outlaw nation, Communist China. It is discouraging to note that trade by Free World countries with Communist China increased during 1964, when the Viet Nam war was growing hotter, rather than decreased. Latest reports show that imports to Communist China from the Free World rose by 22 percent to \$977 million—while the exports of the Chinese Reds for the first time exceeded one billion dollars. In 1964, seven countries, which sold \$50 million or more each to mainland China, provided nearly three-quarters of that country's imports. Australia and Japan led the list following in order of goods supplied by Canada, Argentina, Cuba, the United Kingdom, and France.

The strongest Communist power, and our principal opponent in the Cold War, remains the Soviet Union. Imports of the Soviet Union from the Free World totaled \$2.5 billion in 1964—a gain of 20 percent over 1963. Soviet exports, at \$2.4 billion, remained at about the 1963 level. Soviet purchase of wheat and wheat flour rose to more than \$480 million

## Rogers Introduces Bill To Bar FCC On TV Reception

Congressman Walter Rogers late last week introduced legislation to bar the Federal Communications Commission from exercising any control over the reception of broadcast signals or communications.

Congressman Rogers is chairman of the Subcommittee on Communications and Power of the House Committee on Interstate and Foreign Commerce. The subcommittee exercises initial House jurisdiction over broadcast legislation.

The effect of the Rogers bill would be to deny to the Federal Communications Commission authority to control or regulate what is received by anyone owning and operating a broadcast reception device, such as a radio or television set.

The Congressman said the bill was being introduced because of recent decisions by the FCC. He pointed out that the FCC "in undertaking an overall regulation and control of all community antenna television systems is also undertaking to expand its jurisdiction to cover the reception of matter broadcast into the airwaves and received by anyone."

Congressman Rogers said, "If this proposed expansion of power is allowed to stand, it would create the possibility in this country of a situation of censorship. The Communications Act presently prohibits censorship but expressly provides against indecent language and associated matters."

"The legislative history of the Communications Act evidences the expressed intention of the Congress that the Federal Communications Commission has jurisdiction over the transmission of broadcast signals—not the reception thereof. However, the FCC is wholly disregarding the legislative history and is seeking to expand its jurisdiction without

in 1964, and as a result of a sharp increase in Soviet purchases of wheat, Canada became in 1964 the principal Free World supplier to the U.S.S.R. I have always opposed wheat sales to the Soviet Union and to other Communist countries and will continue to do so. Again, most items shipped to Communist lands to make up deficits in their production may certainly be regarded as strategic; without Free World help in supplying wheat, the failures of Soviet agriculture would have forced a severe slackening in the entire U.S.S.R. economy.

In the world-wide struggle with Communism, we are only hurting ourselves when we help other countries which are helping our enemies.

the approval of the Congress of the United States.

"It is absolutely repugnant to the American system of free broadcasting for a Federal agency to exercise any control or regulation whatsoever over broadcast reception," Congressman Rogers said.

Congressman Rogers said it is his hope that early hearings can be held on the bill by the Subcommittee on Communications and Power.

### CARD OF THANKS

We wish to express our heartfelt thanks to our friends and neighbors for your kindness to us in our sad hour. We are indeed grateful for the beautiful floral offerings, and for the food that was served.

Especially do we wish to thank the staff of Hall County Hospital and Cousins Home for their attention and kindness during the illness of our mother and grandmother, Mrs. W. H. Durham.

May God's blessings be upon you in our prayer.  
Mr. and Mrs. Joe Durham  
Mr. and Mrs. Dan W. Durham and family  
Joann and Dean Blake and daughter

An opportunist is one who gets a haircut and shampoo when he has a bad cold, because it always gives him a bad cold anyway.

## Historical Survey Meeting Slated At Canyon March 5

Officers and members of the Hall County Historical Survey Committee have been invited to attend a Regional Meeting on Saturday, March 5, 10:00 a. m., at the Student Union Building on the West Texas State University campus, Canyon, according to Mrs. L. E. Dudley, Director of Region 18 for the Texas State Historical Survey Committee.

H. J. Howell of Memphis is the chairman of the Hall County committee. Following the meeting, a 12:30 luncheon will be held in the East Cafeteria on the campus, Mrs. Dudley stated.

Officials of the Texas State Historical Survey Committee who will participate in this meeting include: John Ben Shepperd of Odessa, President; Charles Woodburn of Amarillo, Truett Latimer, Executive Director and Robert Risher, Field Director, both of Austin.

Region 18 encompasses the following counties: Armstrong, Bailey, Briscoe, Castro, Deaf Smith, Collingsworth, Donley, Floyd, Hale, Hall, Lamb, Motley, Farmer, Randall and Swisher.

A good deed gets about as much attention these days as a homely face.

## Attendance At Local Churches

Assembly of God	57
Church of Christ	158
First Baptist Church	366
First Christian Church	68
First Methodist Church	190
First Presbyterian Church	16
Travis Baptist Church	171
<b>Total</b>	<b>1026</b>

## Brent Tutor Is Prize Winner

Three-year-old Brent Tutor, grandson of Mrs. Vera Case of Turkey, was first place winner recently in the annual Homecoming Baptist Parade at Wayland Baptist College in Plainview.

Brent is the son of Mr. and Mrs. Jack Tutor of Childress and was awarded a \$25.00 Future Pioneer gift certificate.

Brent's sister, Laura, and brother, Phil, are students at Wayland.

## MRS BAIRD'S



Stays Fresh Longer

For COLDS take 666

## BECKHAM TRUCK & TRACTOR

Is Now an Authorized INSPECTION STATION For Motor Vehicles

Bring your cars and trucks here for the new 1966 Inspection Stickers

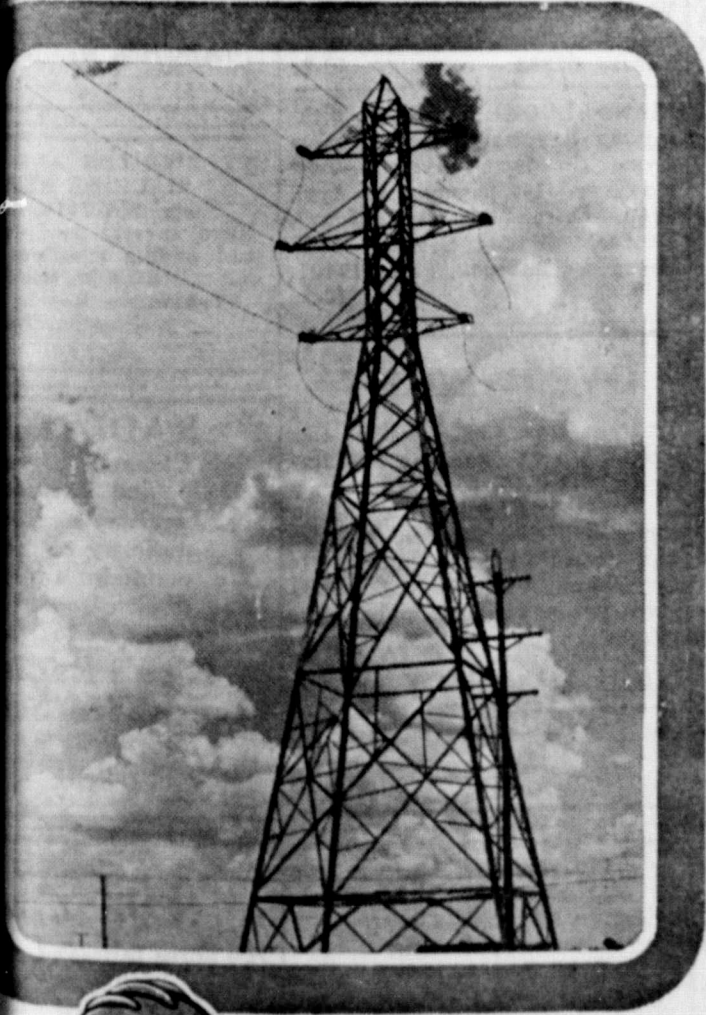

Progressing on the solid foundation of **GROWTH UNLIMITED**

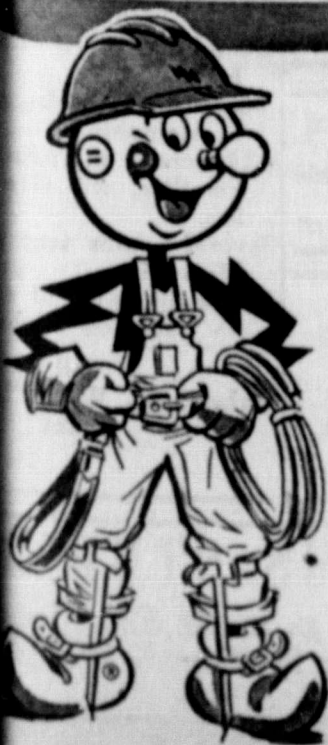

All the facts, figures and forecasts indicate continued progress in our service area.

We believe — and current developments support it — that our West Texas region faces growth unlimited.

As your local investor owned partner in the economic development of your community, we are gearing our activities and our planning accordingly.

It is our aim, not only to keep pace with area growth, but to stay ahead of it, to work with you and for you in creating a future of growth unlimited.

**WEST TEXAS UTILITIES**  
AN INVESTOR OWNED ELECTRIC COMPANY

## WHITE SWAN SALE GOOD THRU SATURDAY

**SUPER SAVE**

SCOTTIES FACIAL TISSUE 200 COUNT PACKAGE

19¢

MARYLAND CLUB COFFEE 1-Pound Can

75¢



BORDEN'S SHERBET 1/2 GALLON 69¢

SWIFT'S ICE CREAM 1/2 GALLON 69¢

ELLIS TAMALES NO. 2 1/2 CAN 2 For 69¢

SUPER SAVE OLEO 1 POUND PKGS. 2 For 39¢

PY-O-MY CAKE MIXES 7 OZ. PKG. 3 For 25¢

HOLLY SUGAR 10 LB. SACK 98¢

DUTCH MAID

**Cookies** 12 OZ. PKG. 3 for 1.00

Washington Delicious APPLES 15¢ Lb.

U. S. NO. 1 RED POTATOES 10 LB. BAG 39¢

FRESH TOMATOES 19¢ Lb.

WINTER GOLD FROZEN

**Orange Juice** 12 OZ. CAN 3 for 1.00

CHUCK ROAST 49¢ lb

DECKER'S FRANKS 1 Lb. Pkg. 59¢ PORK CHOPS 69¢ Lb.

TALL KORN BACON 2 LB. PKG. 1.59

## Super Save Market

8th & Noel Sts. Phone 259-2014 DOUBLE BUCCANEER STAMPS WEDNESDAY WITH \$2.50 PURCHASE OR MORE



PATIO FROZEN

ENCHILADA DINNERS

12 Oz. Package 39¢

### Local Translator Closes Down TV Signal Tuesday

The television rebroadcast signal of Caprock Translator System was closed down at approx-

imately 6 p. m. Tuesday, Feb. 27, according to Arlie Shawhart, president of the board of directors. The closing down order followed a special meeting of the board of directors of the system, which began at 3:30 p. m. Tuesday. After discussing the financial problems of the system fully, the members of the board voted to

cease rebroadcasting. "We want to emphasize the fact that the close down will remain in effect until such time as the budget of our system can be met," Pres. Shawhart stated Wednesday morning. "We regret to make this decision, but the plain facts are that the system is not receiving sufficient money on which to operate. There are too many families using the system who are not paying. We must operate in the black."

As soon as the budget is met, the board of directors are planning to do work at the tower which will give their customers a better television signal, he said. New equipment will be experimented with in the next few days which will give a better and broader coverage of the area receiving the translator television signal from the tower, Shawhart said.

It was announced that Arnold Cruz, engineer, is moving his family to Memphis, and will be on call at all times. Cruz will be available to help translator customers with installations, and will do collecting. Shawhart appealed to all in-

## Hall's Laundry & Dry Cleaners

109 South 9th — Phone 259-2507

Open 7:00 A. M. — Close 6:00 P. M. Operating Monday through Saturday each week . . . offering you the use of 12 coin-operated automatic commercial washers and 4 double-load washers.

Four Large Dryers Available If you are a working mother, we will handle your laundry for you. It will be ready when you call for it—dry and folded.

We offer Custom or Self-Service Dry Cleaning Dry Cleaning (self-service) 8 lb. load . . . . . 1.50 Dry Cleaning (we process) 8 lb. load . . . . . 2.00

#### DRY CLEANING SPECIALS:

Men's Suits—Each . . . . . 1.00 Men's Trousers—pair . . . . . 50c Ladies Plain Dresses—each . . . . . 1.00 Ladies Plain Coats—each . . . . . 1.15

You are invited to bring your Laundry and Dry Cleaning here where you will get personal service

### Mrs. Bill Hall

This firm was formerly owned and operated by E. C. (Red) Moore

### Boren Theatres

Phone 259-3121

Tower Drive-In Thurs.-Fri.-Sat., Feb. 24-25-26 Double Feature "CLARENCE, THE CROSS-EYED LION"

starring Marshall Thompson and Betsy Drake in Color PLUS "GUNFIGHTERS OF CASA GRANDE"

starring Alex Nicol and Steve Rowland in Color

Sun.-Mon.-Tues.-Wed., Feb. 27-28-March 1-2 "THE HEROES OF TELEMAR"

starring Kirk Douglas and Richard Harris in Columbia Color

interested persons to aid in meeting the budget in order that "we can get our television signal back on the air as soon as possible."

### Local Drivers Urged To Obey Traffic Laws

Local vehicle drivers were urged this week to stay on alert and observe all traffic regulations by Chief of Police Tomie Tucker. The accident rate in the city for the first two months of 1966 is showing a steady rise, he said. There has been seen a decline in safe driving practices this year so the Police Department is urging all drivers to stay alert and observe all traffic regulations.

An obstinate man does not hold opinions; the opinions hold him.

### Greeson

(Continued from Page One)

Ralph McKee of Port Arthur, six grandchildren and 11 great-grandchildren.

Pall bearers were A. L. Rogers, Lewis Edwards, Ira Davis, L. C. Johnson, Thurman Ellerd, and J. D. Evans.

### Hamilton

(Continued from Page One)

we missed on Sunday. Dr. Russell Baldwin of Tyler, another of Mr. Sam's Sunday School alumni, said that he wanted to quit when he was promoted and lost Mr. Sam as a teacher. He also served on the building committee when the present Church Annex was built, on several pulpit committees, and

the Hamilton home always has remained open to pastors and visiting ministers through the years. Mr. Sam was active in the organization of a missionary church which later became the Travis Baptist Church of Memphis. Since becoming a member of this church, he has served in many capacities, and is presently an active deacon.

"He is one of the most aggressive members of our Church, and he is loved and respected by everyone," said Leroy Gaston, pastor of the church.

### Rancher and Benefactor

As his law practice flourished, Mr. Sam invested in lands in the Panhandle areas, in a partnership with his law partner, John Deaver. Through the years the partnership has raised Hereford cattle, and through a planned breed-

ing program has produced some of the best herds in the state. For many years he has been active in scouting, and served as a local troop. He is a member of a Club with more than 50 members, and has been a continuous service organization. Accolades come from friends who have loved him through the years. "His talents are placed in need without money and the feeling that helpful is the reward of the best."

## WANTED

#### CLASSIFIED INFORMATION RATES

Display rate, run of paper . . . 75c Classified Display rate . . . 80c Minimum charge . . . 70c Per word first insertion . . . 5c Following consecutive insertions . . . 3c

After want ad is taken and set is made, it must be paid for even if cancelled before paper is printed. The Democrat frequently publishes results before paper is published by personal contact with customers, especially in FOR RENT and LOST and FOUND cases.

#### For Sale

FOR SALE: Four room house and lots at 819 Cleveland. Mrs. R. D. Hall, Lakeview. 36-tf

FOR SALE: Used stoves, refrigerators, air conditioners, washers Smith Auto. 1-tf

FOR SALE, or trade on land: Dry Goods business, Hedley, Texas. Day phone 856-2161, night phone 856-3081. 27-tf

EXAMINE our supply of pencils, ball point pens, laundry markers, ledger sheets, post binders, stencils, record books and hundreds of other items for the office. The Memphis Democrat.

FOR SALE: 25 hp Sea King outboard motor. Excellent condition. Contact Dwain Ellerd, Rt. 2, Memphis, or call Thurman Ellerd, 259-2868. 39-tf

FOR SALE: Our Home at 618 N. 11th. Has three bedrooms, three baths, built-in kitchen, carpets. L. C. Johnson, 259-3588. 39-tf

FOR SALE: Three bedroom, brick house being constructed under FHA, two full baths, double garage—or will build by your plans. See J. A. Odums, Jr., at Big "O" Restaurant, 259-3191. 40-tf

FOR SALE: 1964 Volkswagen; 28,000 actual miles. Only \$1295. Will finance. See or call Jerry Hooser at 259-2447 or see at Potts-Tucker Car Mart. 40-tf

ARTIST BRUSHES — Camel's hair and others from 10c to \$1.50. The Memphis Democrat. 40-4x

Rolling Plains Cotton Producers Association has several dozen good used 47-inch, 40-watt fluorescent tubes to give to any public institution. Located at the Cotton Classing Office in Memphis, Tex. See or write V. C. Durrett, Lakeview, Tex. Phone 867-2336. 40-2x

FOR SALE: Several nice quilt tops. Sell for \$2.50 each. Mrs. M. E. Ellis, 621 N. 10th St. 41-2c

GOOD 100 acre irrigated farm farm for sale. Good well fully equipped; 8 mi. west of Clarendon on 287. 70 acres in cultivation, 30 in pasture. Van Knox. 41-1p

320 acres irrigated; good 6-inch well, 72 cotton, 80 feed, pays \$3916 reduction check, will finance for \$35,000 (Estate) Going to sell; make offer. Also 320 acres, Childress County, 70 tilled, 250 grass, total price \$25,000. Call Williams, 447-5662 or 447-5506, home. Wellington, Texas. 41-3c

#### SPECIAL NOTICE

Special rates if you live out of Memphis and have relatives or friends in Hall County Hospital

Travelers Motel 37-tf

#### LADIES HAVE YOU EVER THOUGHT ABOUT SELLING AVON?

It costs nothing to find out the details. Write: District Sales Manager Box 1694 Plainview, Texas 41-2c

I HAVE a Super M Farmall and will do custom plowing for anyone. G. D. Lowe, phone 259-3258. 41-3p

FOR SALE: Our Home, 3-bedroom, 2 baths and den. 1010 N. 17th St. Call 259-2500. 31-tf

FOR SALE: Nice six-room house. Corner lot. 520 N. 16th. See L. C. Martin at First State Bank. 33-tf

#### For Rent

FOR RENT: One business building, 25 x 140. Day phone 259-3595, after 6 p. m. 259-2057. 41-tf

FOR RENT: Furnished apartment. 910 1/2 Robertson. 40-3p

LOT FOR LEASE for trailer house on North 12th Street. All utility connections available. Ben Wilson, phone 259-2319. 39-tf

FOR RENT: Furnished apartment, adults only. 421 North 12th. 259-2286 or 259-3094. 39-tf

FOR RENT: Furnished apartment. Main Apartment. 821 Main St. Phone 259-2800. 38-tf

FOR RENT: Furnished two-bedroom apartment. Call 867-2831 or 867-2441. R. C. Clements, Lakeview. 35-tf

BRICK BUILDING for rent or sale; residential lots, some sold but bargains left. J. D. Webster. 3214 Rusk St., Amarillo, Texas. 29-tf

FOR RENT — Kitchens and rooms, by day or week, Alhambra Courts. 13-tf

FOR RENT: Room and board, \$18 for 5 days. Inquire at Hedley Cafe, west side of square at Hedley. 40-2p

#### SPECIAL NOTICES

Let me do your blacksmithing and welding. C. T. Snowden, 1801 Noel St. Phone 259-3197. 34-tf

For a "job well done feeling," use Trexax Non-slip Floor Wax. Thompson Bros. Co. 41-1c

KEEP your carpets beautiful despite constant footsteps of a busy family. Get Blue Lustre. Rent electric shampooer \$1. Thompson Bros. Co. 41-1c

#### MONUMENTS AT FACTORY PRICES WILLIS-FELLOW BROS. GRANITE QUARRY GRANITE OKLA. Phone KE9-2184 Collect 41-tf

FOR SEPTIC TANK or CESS POOL PUMP SERVICE Call TRAVIS BOLDEN 117 East Main 28-tf

#### WANTED . . . LOANS

500 for \$ 5,000 500 for \$ 10,000 500 for \$ 50,000 500 for \$ 100,000 1 for \$1,000.000

Instant Credit Decisions Capital Structure Over \$2,000.000. Low Average Cost

#### Rolling Plains Production Credit Association

Stamford Haskell — Spur Munday — Anson Memphis — Matador Paducah — Wellington Local Rep. BILL R. JONES 39-3c

WILL STAY with elderly person or care for the sick. Mrs. W. A. Luttrell. Box 495, or call 259-2893. 41-2p

HAVE farmed Mrs. Biffie Bowder's land for 17 years. Due to her death and sale of land, need to rent land for 1966. C. W. Davidson, 303 N. 12th. Phone 259 2744 16-tf

NOTICE: Carl's Pawn Shop is now open at Carl's Grocery on North Boykin Drive. 14-tf

SANITONE — First in dry cleaning. Lusk Cleaners, Memphis and Turkey. 25-tf.

AUTHORIZED sales, service—Singer machines, vacuum cleaners, typewriters, record players, televisions. Catalog Merchandise. Call 259-3040. 38-tf

VENETIAN blinds repaired, new tapes and cord—furniture repairing—sewing machine repairing and parts. Rehels Furniture Repair Shop, 808 Cleveland St. 29-tf

PLUMBING SERVICE: C. M. Wilson. Telephone 259-2370 (not listed in directory). 1916 Grundy, Memphis, Texas. 14-tf

A. H. MOORE & SON, Water Pumps and Irrigation Contractors: acidizing and cleaning wells. Phone 874 3596, Clarendon. P. O. Box 284. 38-tf.

FOR Building remodeling, repairing, House Leveling, call S. E. Lane, 259-2506. 35-tf

NOTICE: I want to quit the lawn mower grinding and repair business, and have for sale a grinding machine and a few parts. Ed McMurry. 39-tf

WHY NOT write Hail Insurance on growing crops? Agents wanted in areas not already filled to represent the company that writes more crop-hail insurance than any other stock company in the nation. If interested write: W. H. Poppe, Cimarron Insurance Company, Inc., Cimarron, Kansas 67835. 40-2c

PIANO! LOOK! We will be picking up a spinet piano in your area. No down payment—Low payments—1st payment in April 1966. Write "Credit Manager", Lubbock Music Center, 1722 Broadway, Lubbock, Texas 79401. 40-2c

#### OVERWEIGHT

You can start losing weight this week . . . with amazing Slender-X. (R) Lose 10, 30 or 45 pounds . . . or more. Slender-X is sold on a money back guarantee. A \$2.98 box of tablets gives you a 21-Day supply. \$4.98 box of tablets gives you a 42-Day supply.

PARSONS-LOCKHART PHARMACY 116 S. 6th Memphis, Texas 35-tf

1703 Peachtree Street HOME FOR SALE CALL 259-2802 For Appointment K. D. NABERS 34-tf

KIRBY SALES & SERVICE Dale Hunt, representative 105 N. 9th St. Phone 259-3200 Memphis, Texas 37-tf

SPICER FUNERAL HOME Ambulance Service PHONE 259-3535 41-tf

320 acres farmland, view, will give price. Long home on N. 11th. his. Three new 3-bedroom in Memphis. 427 acres on Esteline. will give price. Several houses (see page 10) Memphis. 7/4 acres, edge of town on Lakeview Highway. Call Wells. Texas

FOR SALE 320 acres farmland, view, will give price. Long home on N. 11th. his. Three new 3-bedroom in Memphis. 427 acres on Esteline. will give price. Several houses (see page 10) Memphis. 7/4 acres, edge of town on Lakeview Highway. Call Wells. Texas

FOR SALE 320 acres farmland, view, will give price. Long home on N. 11th. his. Three new 3-bedroom in Memphis. 427 acres on Esteline. will give price. Several houses (see page 10) Memphis. 7/4 acres, edge of town on Lakeview Highway. Call Wells. Texas

FOR SALE 320 acres farmland, view, will give price. Long home on N. 11th. his. Three new 3-bedroom in Memphis. 427 acres on Esteline. will give price. Several houses (see page 10) Memphis. 7/4 acres, edge of town on Lakeview Highway. Call Wells. Texas

FOR SALE 320 acres farmland, view, will give price. Long home on N. 11th. his. Three new 3-bedroom in Memphis. 427 acres on Esteline. will give price. Several houses (see page 10) Memphis. 7/4 acres, edge of town on Lakeview Highway. Call Wells. Texas

FOR SALE 320 acres farmland, view, will give price. Long home on N. 11th. his. Three new 3-bedroom in Memphis. 427 acres on Esteline. will give price. Several houses (see page 10) Memphis. 7/4 acres, edge of town on Lakeview Highway. Call Wells. Texas

FOR SALE 320 acres farmland, view, will give price. Long home on N. 11th. his. Three new 3-bedroom in Memphis. 427 acres on Esteline. will give price. Several houses (see page 10) Memphis. 7/4 acres, edge of town on Lakeview Highway. Call Wells. Texas

FOR SALE 320 acres farmland, view, will give price. Long home on N. 11th. his. Three new 3-bedroom in Memphis. 427 acres on Esteline. will give price. Several houses (see page 10) Memphis. 7/4 acres, edge of town on Lakeview Highway. Call Wells. Texas

FOR SALE 320 acres farmland, view, will give price. Long home on N. 11th. his. Three new 3-bedroom in Memphis. 427 acres on Esteline. will give price. Several houses (see page 10) Memphis. 7/4 acres, edge of town on Lakeview Highway. Call Wells. Texas

FOR SALE 320 acres farmland, view, will give price. Long home on N. 11th. his. Three new 3-bedroom in Memphis. 427 acres on Esteline. will give price. Several houses (see page 10) Memphis. 7/4 acres, edge of town on Lakeview Highway. Call Wells. Texas

FOR SALE 320 acres farmland, view, will give price. Long home on N. 11th. his. Three new 3-bedroom in Memphis. 427 acres on Esteline. will give price. Several houses (see page 10) Memphis. 7/4 acres, edge of town on Lakeview Highway. Call Wells. Texas

FOR SALE 320 acres farmland, view, will give price. Long home on N. 11th. his. Three new 3-bedroom in Memphis. 427 acres on Esteline. will give price. Several houses (see page 10) Memphis. 7/4 acres, edge of town on Lakeview Highway. Call Wells. Texas

FOR SALE 320 acres farmland, view, will give price. Long home on N. 11th. his. Three new 3-bedroom in Memphis. 427 acres on Esteline. will give price. Several houses (see page 10) Memphis. 7/4 acres, edge of town on Lakeview Highway. Call Wells. Texas

FOR SALE 320 acres farmland, view, will give price. Long home on N. 11th. his. Three new 3-bedroom in Memphis. 427 acres on Esteline. will give price. Several houses (see page 10) Memphis. 7/4 acres, edge of town on Lakeview Highway. Call Wells. Texas

FOR SALE 320 acres farmland, view, will give price. Long home on N. 11th. his. Three new 3-bedroom in Memphis. 427 acres on Esteline. will give price. Several houses (see page 10) Memphis. 7/4 acres, edge of town on Lakeview Highway. Call Wells. Texas

FOR SALE 320 acres farmland, view, will give price. Long home on N. 11th. his. Three new 3-bedroom in Memphis. 427 acres on Esteline. will give price. Several houses (see page 10) Memphis. 7/4 acres, edge of town on Lakeview Highway. Call Wells. Texas

FOR SALE 320 acres farmland, view, will give price. Long home on N. 11th. his. Three new 3-bedroom in Memphis. 427 acres on Esteline. will give price. Several houses (see page 10) Memphis. 7/4 acres, edge of town on Lakeview Highway. Call Wells. Texas

FOR SALE 320 acres farmland, view, will give price. Long home on N. 11th. his. Three new 3-bedroom in Memphis. 427 acres on Esteline. will give price. Several houses (see page 10) Memphis. 7/4 acres, edge of town on Lakeview Highway. Call Wells. Texas

# Another Service to YOU!

## To Make It Easier For YOU

### We Now Maintain a Yearly Record Of All YOUR Prescription Purchases At This Store This Will Provide YOU With An Accurate Record For Insurance And Tax Purposes.

#### FOWLERS **Rexall** DRUGS

YOU CAN DEPEND ON ANY DRUG PRODUCT THAT BEARS THE NAME REXALL

#### Wanted

WANTED TO BUY: . . . H. R. Yarnall 259-2904.

WAITRESS WANTED: . . . to P. O. Box 197, Memphis, Tenn. as.

WANTED: Empty wash thread spools, any size. them up if you will. Call Mike Hughes, at 259-3121.

#### Lost

LOST: One Ford Mustang knowing where it is. Contact Memphis Company.

#### FOR SALE

Alfalfa hay at our north of Pliska. Phone 259-3040.

S. D. POSEY

REGISTERED . . . Tres Bar Jr. . . Stud Service . . . Reasonable Price . . . Robert A. W. . . Lakeview, Tenn.

#### Free Removal

### Dead Stock

DAVID P. . . Memphis . . . Phone 259-2447 . . . Amarillo, Texas

TYPEWRITER AND . . . MACHINE REPAIR . . . Phone 259-2447 . . . Have several used . . . and adding machines . . . ROY M. HORN . . . Typewriter Repair . . . Wellington, Tennessee

#### RADIATOR

Cleaned, Repaired . . . and Record . . . One day service . . . majority of . . . We maintain a . . . tive stock of cores . . . pickups and . . . Rice's Radiator . . . and Tire Service . . . 10th & Main

#### FOR SALE

320 acres farmland, view, will give price. Long home on N. 11th. his. Three new 3-bedroom in Memphis. 427 acres on Esteline. will give price. Several houses (see page 10) Memphis. 7/4 acres, edge of town on Lakeview Highway. Call Wells. Texas

FOR SALE 320 acres farmland, view, will give price. Long home on N. 11th. his. Three new 3-bedroom in Memphis. 427 acres on Esteline. will give price. Several houses (see page 10) Memphis. 7/4 acres, edge of town on Lakeview Highway. Call Wells. Texas

FOR SALE 320 acres farmland, view, will give price. Long home on N. 11th. his. Three new 3-bedroom in Memphis. 427 acres on Esteline. will give price. Several houses (see page 10) Memphis. 7/4 acres, edge of town on Lakeview Highway. Call Wells. Texas

FOR SALE 320 acres farmland, view, will give price. Long home on N. 11th. his. Three new 3-bedroom in Memphis. 427 acres on Esteline. will give price. Several houses (see page 10) Memphis. 7/4 acres, edge of town on Lakeview Highway. Call Wells. Texas

FOR SALE 320 acres farmland, view, will give price. Long home on N. 11th. his. Three new 3-bedroom in Memphis. 427 acres on Esteline. will give price. Several houses (see page 10) Memphis. 7/4 acres, edge of town on Lakeview Highway. Call Wells. Texas

FOR SALE 320 acres farmland, view, will give price. Long home on N. 11th. his. Three new 3-bedroom in Memphis. 427 acres on Esteline. will give price. Several houses (see page 10) Memphis. 7/4 acres, edge of town on Lakeview Highway. Call Wells. Texas

FOR SALE 320 acres farmland, view, will give price. Long home on N. 11th. his. Three new 3-bedroom in Memphis. 427 acres on Esteline. will give price. Several houses (see page 10) Memphis. 7/4 acres, edge of town on Lakeview Highway. Call Wells. Texas

FOR SALE 320 acres farmland, view, will give price. Long home on N. 11th. his. Three new 3-bedroom in Memphis. 427 acres on Esteline. will give price. Several houses (see page 10) Memphis. 7/4 acres, edge of town on Lakeview Highway. Call Wells. Texas

FOR SALE 320 acres farmland, view, will give price. Long home on N. 11th. his. Three new 3-bedroom in Memphis. 427 acres on Esteline. will give price. Several houses (see page 10) Memphis. 7/4 acres, edge of town on Lakeview Highway. Call Wells. Texas

FOR SALE 320 acres farmland, view, will give price. Long home on N. 11th. his. Three new 3-bedroom in Memphis. 427 acres on Esteline. will give price. Several houses (see page 10) Memphis. 7/4 acres, edge of town on Lakeview Highway. Call Wells. Texas

FOR SALE 320 acres farmland, view, will give price. Long home on N. 11th. his. Three new 3-bedroom in Memphis. 427 acres on Esteline. will give price. Several houses (see page 10) Memphis. 7/4 acres, edge of town on Lakeview Highway. Call Wells. Texas

FOR SALE 320 acres farmland, view, will give price. Long home on N. 11th. his. Three new 3-bedroom in Memphis. 427 acres on Esteline. will give price. Several houses (see page 10) Memphis. 7/4 acres, edge of town on Lakeview Highway. Call Wells. Texas

FOR SALE 320 acres farmland, view, will give price. Long home on N. 11th. his. Three new 3-bedroom in Memphis. 427 acres on Esteline. will give price. Several houses (see page 10) Memphis. 7/4 acres, edge of town on Lakeview Highway. Call Wells. Texas

FOR SALE 320 acres farmland, view, will give price. Long home on N. 11th. his. Three new 3-bedroom in Memphis. 427 acres on Esteline. will give price. Several houses (see page 10) Memphis. 7/4 acres, edge of town on Lakeview Highway. Call Wells. Texas

FOR SALE 320 acres farmland, view, will give price. Long home on N. 11th. his. Three new 3-bedroom in Memphis. 427 acres on Esteline. will give price. Several houses (see page 10) Memphis. 7/4 acres, edge of town on Lakeview Highway. Call Wells. Texas

FOR SALE 320 acres farmland, view, will give price. Long home on N. 11th. his. Three new 3-bedroom in Memphis. 427 acres on Esteline. will give price. Several houses (see page 10) Memphis. 7/4 acres, edge of town on Lakeview Highway. Call Wells. Texas

FOR SALE 320 acres farmland, view, will give price. Long home on N. 11th. his. Three new 3-bedroom in Memphis. 427 acres on Esteline. will give price. Several houses (see page 10) Memphis. 7/4 acres, edge of town on Lakeview Highway. Call Wells. Texas

FOR SALE 320 acres farmland, view, will give price. Long home on N. 11th. his. Three new 3-bedroom in Memphis. 427 acres on Esteline. will give price. Several houses (see page 10) Memphis. 7/4 acres, edge of town on Lakeview Highway. Call Wells. Texas

FOR SALE 320 acres farmland, view, will give price. Long home on N. 11th. his. Three new 3-bedroom in Memphis. 427 acres on Esteline. will give price. Several houses (see page 10) Memphis. 7/4 acres, edge of town on Lakeview Highway. Call Wells. Texas

FOR SALE 320 acres farmland, view, will give price. Long home on N. 11th. his. Three new 3-bedroom in Memphis. 427 acres on Esteline. will give price. Several houses (see page 10) Memphis. 7/4 acres, edge of town on Lakeview Highway. Call Wells. Texas

FOR SALE 320 acres farmland, view, will give price. Long home on N. 11th. his. Three new 3-bedroom in Memphis. 427 acres on Esteline. will give price. Several houses (see page 10) Memphis. 7/4 acres, edge of town on Lakeview Highway. Call Wells. Texas

FOR SALE 320 acres farmland, view, will give price. Long home on N. 11th. his. Three new 3-bedroom in Memphis. 427 acres on Esteline. will give price. Several houses (see page 10) Memphis. 7/4 acres, edge of town on Lakeview Highway. Call Wells. Texas

FOR SALE 320 acres farmland, view, will give price. Long home on N. 11th. his. Three new 3-bedroom in Memphis. 427 acres on Esteline. will give price. Several houses (see page 10) Memphis. 7/4 acres, edge of town on Lakeview Highway. Call Wells. Texas

FOR SALE 320 acres farmland, view, will give price. Long home on N. 11th. his. Three new 3-bedroom in Memphis. 427 acres on Esteline. will give price. Several houses (see page 10) Memphis. 7/4 acres, edge of town on Lakeview Highway. Call Wells. Texas

FOR SALE 320 acres farmland, view, will give price. Long home on N. 11th. his. Three new 3-bedroom in Memphis. 427 acres on Esteline. will give price. Several houses (see page 10) Memphis. 7/4 acres, edge of town on Lakeview Highway. Call Wells. Texas

FOR SALE 320 acres farmland, view, will give price. Long home on N. 11th. his. Three new 3-bedroom in Memphis. 427 acres on Esteline. will give price. Several houses (see page 10) Memphis. 7/4 acres, edge of town on Lakeview Highway. Call Wells. Texas

FOR SALE 320 acres farmland, view, will give price. Long home on N. 11th. his. Three new 3-bedroom in Memphis. 427 acres on Esteline. will give price. Several houses (see page 10) Memphis. 7/4 acres, edge of town on Lakeview Highway. Call Wells. Texas

FOR SALE 320 acres farmland, view, will give price. Long home on N. 11th. his. Three new 3-bedroom in Memphis. 427 acres on Esteline. will give price. Several houses (see page 10) Memphis. 7/4 acres, edge of town on Lakeview Highway. Call Wells. Texas

FOR SALE 320 acres farmland, view, will give price. Long home on N. 11th. his. Three new 3-bedroom in Memphis. 427 acres on Esteline. will give price. Several houses (see page 10) Memphis. 7/4 acres, edge of town on Lakeview Highway. Call Wells. Texas

FOR SALE 320 acres farmland, view, will give price. Long home on N. 11th. his. Three new 3-bedroom in Memphis. 427 acres on Esteline. will give price. Several houses (see page 10) Memphis. 7/4 acres, edge of town on Lakeview Highway. Call Wells. Texas

FOR SALE 320 acres farmland, view, will give price. Long home on N. 11th. his. Three new 3-bedroom in Memphis. 427 acres on Esteline. will give price. Several houses (see page 10) Memphis. 7/4 acres, edge of town on Lakeview Highway.





By VERN SANFORD
Many shooters make the mistake of taking their trusty rifles to gunsmiths and asking them to 'sight 'em in.' Then they head afield without further ado and wonder why they miss easy shots at deer.

This idea of having a gunsmith doing the job for you is okay. But you should test the rifle yourself, to see if you and the gunsmith both see alike.

On the surface that statement might seem ridiculous. But actually, differe... people do see in a different way. They hold the rifles different, therefore they get different sight patterns.

Very seldom can one man zero in a rifle to hit in the center of the bull's-eye at 100 yards and another duplicate the feat with the same rifle.

For this reason, it pays to 'sight in' your own rifle. This isn't as difficult as you would first imagine. In fact, if done correctly, it can be quite simple.

Most common mistake is for someone to set up a piece of cardboard, get back 100 or 200 yards and start blazing away. At this distance, any error in sight adjustment will be magnified, and with a new sight you'll

be lucky to hit the cardboard, even if it is of extremely large size. This kind of hapchance sighting only makes the ammunition manufacturers unhappy.

There is a much easier way. Suppose you've just installed a new scope sight on your rifle. You want to sight it in, so here's how to do it, the quick and easy way.

First, to make sure you're steady and solid, get set up where you have a good rest for shooting. Then, if possible, remove the bolt from your rifle, steady it on a rest and bore sight the rifle at a chunk of cardboard 25 yards away.

When you get the bore lined up, raise your sight and look in the scope. Adjust it until the crosshairs are on the target. This way you'll be reasonably sure of putting your first shot on the paper and you can work from there.

But even if you're shooting something like a lever-action gun where bore sighting isn't possible, at the range of 25 yards you're more than likely to hit the cardboard anyway. Once you've established your first shot you're in business.

Scope sights have adjustments for elevation and windage. The first is to move the bullet placement either up or down, and the other either left or right.

These adjustments are graduated in minutes of angle, or fractions thereof. Some have 'click' adjustments while some do not.

A minute of angle has a value of one-half inch at 50 yards, one-fourth inch at 25 yards.

Suppose your rifle is shooting an inch high and an inch to the right. Four clicks on both adjustments should move your aim to the bull's-eye.

Just remember, if your adjust-

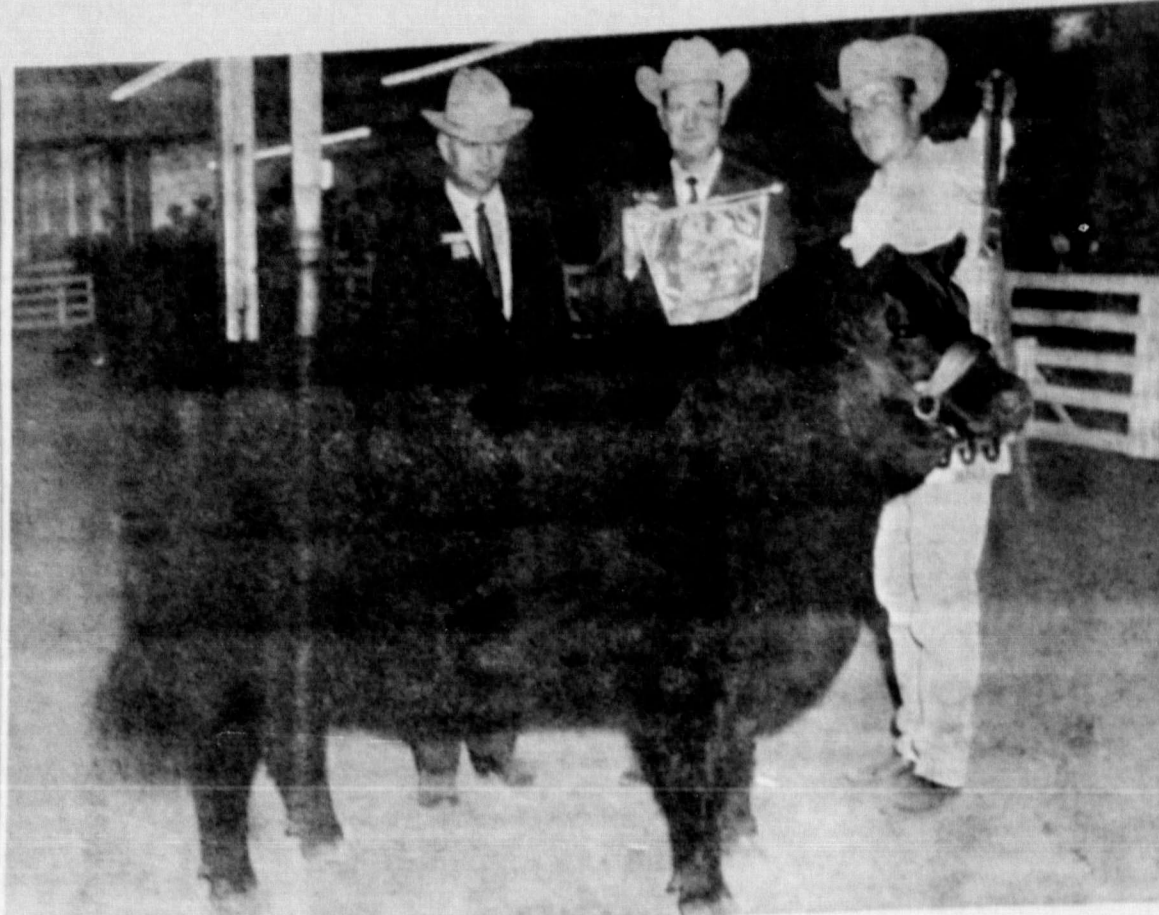

BRADLEY 3 RANCH WINNER—The Bradley 3 Ranch of Memphis showed B3R Blackbird 4727 as the junior champion Angus heifer at a recent San Antonio Livestock Exposition. Left to right above are Miles McKee, Kansas State University, Manhattan, judge; Gerald Hartgraves, president, Texas Angus Association, Eldorado; and Richard Stotts, herdsman, at the halter. The B3R Ranch is operated by Mr. and Mrs. Bill Bradley.

ment moves one minute of angle with each click, you must adjust the dial four clicks to move the bullet placement one inch.

If each click is only one-half minute of angle, then it would require eight clicks to move it an inch. And so forth.

Once you've established your aim at 25 yards, or directly in the black or bull's-eye of the target, you're ready to determine where the bullet will strike at longer ranges.

What you must remember is that a bullet travels in a trajectory. Thus it will bisect a straight line out from the muzzle twice, once as it starts up on its trajectory and again when it comes down. If this first intersection is at 25 yards, the bullet will be in the bull's-eye again somewhere out where it curves down and bisects the line again.

With an ordinary .22 rim-fire rifle, for instance, the bullet will cross at 25 yards and again at 60 yards. In firing fast-shooting center-fire rifles, with flatter trajectory, the second point of intersection will be much farther out. A .243 will bisect the line again about 250 yards out, which means it won't be more than an inch high at 100 yards. So anything between the ranges of 10 yards and 250 yards will be vulnerable to your .243 bullet, since there is no more margin than an inch error anywhere in between.

This can be determined quickly with other rifles one you've established your point of aim at 25 yards.

Put the target at 100 yards, fire and see where the bullet hits. Now try it at 150 yards, and finally at 200 yards. This way you can clearly determine the performance of your particular caliber all the way from 25 yards to 200 yards.

Quick and simple. A straightforward way to straight shooting.

Mr. and Mrs. C. E. Tension and Robert of Wichita Falls visited here Saturday with Mrs. Henry Scott.

Lakeview Beta Club To Hold Bake Sale Sat.

The Lakeview Beta Club will have a bake sale Saturday, Feb. 26, starting at 8:30, a spokesman for the club announced this week.

The Beta members will furnish the cakes and pies and will be located in front of the Lakeview Post Office.

The proceeds will go to their project of buying new basketball suits for the teams.

Mr. and Mrs. Wayne Goodrum and family had as weekend visitors Mr. Goodrum's father, Jack Goodrum, and uncle, Kenneth Goodrum, both of Hobbs, N. M.

Adelle Harrell of Phillips visited with her father, T. E. Harrell, and other relatives and friends over the weekend.

Tips For Sportsmen

Ice For Your Camp Cooler
Campers often are faced with the problem of not having enough ice.

Usually this is because the cubes they brought with them were soon melted. Ice can be made to last much longer if, instead of filling the chest with conventional cubes, you freeze water in 2-quart, or gallon, milk cartons.

These king-size ice cubes melt much more slowly. And they will last much, much longer if refrozen in the deep freezer.

Doggone Good Fish Bait

If you want to create your own little fishing 'hot spot' just take several cans of dog food—any brand—and punch holes in the end. Then tie these cans together with tough twine and sink them at your favorite fishing spot.

In a day, or so, you should be able to fill your stringer in a hurry—at that spot.

Giving Your Dog Medicine

Does your sick dog stir up a storm when you try to give him a dose of medicine?

Don't try to ram the stuff down his throat. There's no need for unpleasantness.

Just pull out a corner of his lower jaw and pour the liquid in. Then hold his jaws closed, raise his head and stroke his throat until the medicine is swallowed.

Income Tax Service
Am now devoting full time to handling income tax reports.
G. L. Thompson
214 N. 8th Phone 259-2157

FOR FEBRUARY
SATURDAY NIGHT
OUR REGULAR MEXICAN DINNER 98c
ODOM'S BIG 'O' RESTAURANT
Memphis

FOOD SAVINGS!
MEXICAN or ENCHILADA DINNERS Each 39c
WHITE SWAN COFFEE 1 Lb. Can ... 69c
FAIRMONT BRAND MELLORINE 1/2 Gallon 29c
KRAFT'S MIRACLE WHIP DRESSING Quart Jar 49c
KRAFT'S GRAPE JELLY 18 Oz. Glasses 3 for 89c
WHITE SWAN MAPLE FLAVOR SYRUP 1/2 Gal. Jar 39c
DUNCAN HINES PANCAKE MIX 2 Lb. Box 29c
MEAD'S BRAND BISCUITS 14 Cans \$1
VEGETABLES & FRUITS
RED McCLURE'S SPUDS 20 Lb. Bag .. 69c
FRESH TOMATOES Per Lb. .... 19c
ROMAN BEAUTY APPLES Large Size Per Lb. .... 15c
BUDGET MEAT BUYS
ROUND STEAK 85c Per Pound
LOIN STEAK 79c Per Pound
PICNICS 45c Per Pound
BACON 1.53 2 Lb. Pkg.
SAUSAGE 98c 2 Lbs. For
FRYERS 33c Per Pound
Goodnight Grocery
1419 West Noel Street—On Lakeview Highway

Garden Seed Check List
Our fresh bulk garden seed arrived this week. Make your list now while the selection is good—
PURPLE TOP WHITE GLOVE TURNIPS
PURPLE TOP STRAP LEAVED TURNIPS
RUTABAGA AMERICAN PURPLE TOP SHOGGIN TURNIPS
SEVEN TOP TURNIPS
LARGE SMOOTH LEAF MUSTARD
SOUTHERN CURLED MUSTARD
BLACK SEEDED SIMPSON LETTUCE
SWISS CHARD
BLOOMSDALE SPINACH
NEW ZEALAND SPINACH
TENDERGREENS
WHITE ICICLE RADISH
WHITE TIP RADISH
CHERRY BELLE RADISH
LONG SCARLET RADISH
DETROIT RED BEETS
RAPE
GEORGIA COLLARDS
KALE
SWEET BANANA PEPPERS
RUBY KING PEPPERS
MEXICAN CHILI PEPPER
TOBACCO PEPPERS
CHICAGO PICKLING CUCUMBER
EARLY CLUSTER CUCUMBER
STRAIGHT EIGHT CUCUMBER
LONG GREEN IMPROVED CUCUMBER
WHITE BUSH SCALLOP SQUASH
CROOKNECK SQUASH
STRAIGHTNECK SQUASH
ZUCCHINI SQUASH
DWARF GREEN LONG POD OKRA
DANVERS HALF LONG CARROTS
SMALL SUGAR PUMPKIN
KING MAMMOUTH PUMPKIN
MILDEW RESISTANT CANTALOUPE
HALES' BEST CANTALOUPE
JUMBO HALES' BEST CANTALOUPE
ROCK FORD CANTALOUPE
PERFECTED PERFECTO CANTALOUPE
YELLOW BELLY BLACK DIAMOND WATERMELONS
BLACK DIAMOND RED WATERMELONS
IRISH GREY WATERMELONS
GEORGIA RATTLESNAKE WATERMELONS
STONE MOUNTAIN WATERMELONS
BLACK DIAMOND YELLOW WATERMELONS
TENDERSWEET ORANGE WATERMELONS
TENDERSWEET YELLOW WATERMELONS
WATSON WATERMELONS
HALBERT HONEY WATERMELONS
RED CLOUD TOMATOES
IMPROVED PORTER TOMATOES
RUTGER TOMATOES
WONDER BOY HYBRID TOMATOES
WHITE DUTCH CLOVER
BERMUDA GRASS
TENN. LONG RED PEANUTS
BROWN CROWDER PEAS
EARLY ALASKA PEAS
WHITE BROWN-EYED PEAS
PURPLE HULL PEAS
LADY CREAM PEAS
CALIFORNIA BLACK EYED PEAS
WHITE CREASEBACK (BLUE LAKE) BEANS
IMPROVED GOLDEN WAX BEANS
BOUNTIFUL BEANS
STRIPED CREASEBACK BEANS
KENTUCKY WONDER (COMMODORE) BUSH BEANS
BURPEE'S BEST BEANS
SPECKLED BUSH LIMA BEANS
IMPROVED PINTO BEANS
YELLOW DENT CORN
WHITE HYBRID CORN
YELLOW HYBRID CORN
GOLDEN CROSS BANTAM CORN
WHITE SURECROPPER CORN
TEXAS HONEY JUNE CORN
Thompson Bros. Co.

At Flowers Drug 24 Hours a Day

### Chemical New Here

Patrick, a Memphis chemical company, has completed its 31st year in Memphis this week. The new location at 420 Main Street, it was announced by the owner of the firm, R. S. and Inez Patrick, who have been operating the business since 1935.

### AGENT SAYS

Farmers Urged To Restore Matter To Soil. "The best time of the year to prune trees depends on the reason of pruning, says W. B. Hooser, Hall County Agricultural Agent. Deadwood can be removed from trees at any time without injuring them. Spring pruning, however, is recommended when doing correctional pruning, since the wounds heal faster than at other times of the year. If your objective is to increase fruit and bloom set, prune before the blossoms form in midsummer, says Hooser. If, on the other hand, you want to decrease the number of blossoms, prune before they bloom after the blossoms have set. Hooser points out that pruning trees during early fall tends to reduce plant hardiness and, in general, is not a good practice. Evergreens should not be sheared in late summer or fall as the cut ends will not heal over until spring, he warns. Dead branches can be removed at any time.

### GEORGE'S SERVICE

Gas 26.9  
 Fuel Gas 28.9  
 Full line of AUTO TIRES at low prices!  
 35¢  
 ARMSTRONG Manager

## Thank You Your Patronage the Past 31 Years

During these years we have enjoyed a steady growth, for which we are thankful. In the future, we will be expanding our business to meet current demands.

We have over 600 items, most of which are for commercial use. But we carry 50 items for the home which housewives can use. Get them at the store, or we will deliver anywhere in Memphis.

We specialize in products for any cleaning need!

WE ARE RENTING A BIG 18-INCH WAXING MACHINE

along with brooms, mops, buckets and squeezers—for only

3.00 PER DAY or we will wax your floors

NEW LOCATION NOW AT 420 MAIN STREET (Back of Selby Shoe Shop)

## Patrick Chemical

R. S. and Inez Patrick Res. Phone 259-3167

buffer to prevent rapid changes or fluctuations in soil acidity or alkalinity, says Hooser.

During the decompositions process, a continuous supply of carbon dioxide, nitrogen in various forms, phosphorus and other nutrients so essential to plant growth are liberated. Organic matter serves as a storage facility for mineral nutrients such as calcium, magnesium, nitrogen, and many others making them less likely to be lost in drainage or water seepage. It also makes the soil more favorable for vigorous, rapidly developing root systems of young plants.

A four-year study at the South Plains Research and Extension Center, Lubbock, has shown the value of burrs in cotton production. The research shows that lint yields were the highest when burrs were applied to the soil and plowed under at the rate of six tons per acre, but if burr supplies are not available for this rate of applications, two tons per acre gave the greatest profit per ton of burrs applied. The tests showed burrs were effective under both dryland and irrigated conditions.

"For example, a ton of burrs contains from 14.6 to 21.6 pounds of nitrogen; from 7.9 to 9.5 pounds of phosphorus and from 53.4 to 101.4 pounds of potassium. These amounts were calculated on the basis of dry weight," the county agent said. "But the greatest contribution to soil improvement from the application of burrs appears to be the increase in the supply of energy which is used by soil microorganisms in breaking down the material and the later release of plant food nutrients contained in the burrs."

"Continuous cultivation without giving attention to regular additions of residues gradually lowers the organic matter in the soil. The level may become so low that maximum production cannot be obtained. Without organic matter, results from fertilizer is diminished," says County Agent Hooser. "A soil test will show the organic level in the soil."

The best time of the year to prune trees depends on the reason of pruning, says W. B. Hooser, Hall County Agricultural Agent.

Deadwood can be removed from trees at any time without injuring them. Spring pruning, however, is recommended when doing correctional pruning, since the wounds heal faster than at other times of the year.

If your objective is to increase fruit and bloom set, prune before the blossoms form in midsummer, says Hooser. If, on the other hand, you want to decrease the number of blossoms, prune before they bloom after the blossoms have set.

Hooser points out that pruning trees during early fall tends to reduce plant hardiness and, in general, is not a good practice. Evergreens should not be sheared in late summer or fall as the cut ends will not heal over until spring, he warns. Dead branches can be removed at any time.

The County agent has available for use by those who desire to improve their gardens and landscapes the following publications: A Planning Guide for Home Landscaping, B-940; Propagation of Trees and Shrubs, 1567; Pruning Shade Trees and Repairing Their Injuries, 83; Modern Pruning Methods, B-997; Method of Making a Cutting Bud, L-280; Fertilizer Conversion Tables for Lawns, Gardens and Flower Beds, L-166.

This is an excellent time to plant balled and burlapped plants as well as container grown plants. The days are cool and plants are not exposed to the high water loss experience in summer. Do not fertilize newly planted trees and shrubs until the following spring.

In most areas of Texas it is better to wait until late fall or winter to set out bare root plants as they are not completely dormant until November or December.

Set plants no deeper than they were grown in the nursery. Many trees and shrubs are lost annually because they are planted too

deeply and the roots die from lack of oxygen. When planting large balled and burlapped plants, don't dig the hole any deeper than the depth of the ball. The ball should rest on firm earth at the bottom of the hole rather than filled soil. A heavy ball tends to settle when placed on filled soil leaving the plant too deep in the ground.

Watering at the time of planting is important. Add a mulch to help conserve moisture. If the weather is dry in late fall and winter, water thoroughly every week to 10 days. This is especially true with evergreens.

Trees and shrubs over four feet tall should be staked so the tops will not blow back and forth in heavy winds.

Go easy on the urge to prune plants in early fall and winter. The best time to do this is in late winter just before new growth commences. By early pruning, new growth is frequently forced from lateral buds during warm spells. A sudden drop in temperature can cause severe damage or even loss of the plant.

### Winfred House Files For Place On Turkey Board

Winfred House of Turkey announced his intentions of seeking a place on the Turkey School Board of Trustees Monday by filing in the County Judge's office.

In announcing his intentions, Mr. House said, "With two vacancies on our school board as of April 2, and no applicants at this time, I am filing this date, Feb. 21, for a place on the ballot. I am eligible and qualified and will do my best if elected, and will especially work for economy in our school operation. . . respectfully, Winfred House."

### University Exes Invited To Attend Childress Meet

The Childress Texas Exes Club has made plans to hold the annual Texas Independence Day observance March at the Ranch-

house Restaurant in Childress.

The meeting will begin at 7 p. m. and tickets may be purchased by contacting La Noel Costleberry, 801 Ave. G, NW, Childress. All former students and friends of the University of Texas from this area are welcome to attend, even though they are not members of the Ex-Students Association.

Robert F. Schenkkan, director of Radio and Television at the University, will be the featured speaker.

Mrs. J. W. Johnson spent last week in San Antonio attending the Texas Laundry and Dry Cleaning Association annual convention.



## Ritchie Florist

Specializing In: —

Weddings — Funeral Designs  
 Corsages — Flowers & Plants  
 For All Occasions

Delivery Service

259-2070 Nights & Holidays

320 Noel MRS. W. F. RITCHIE Memphis, Texas

# HEY! LOOK ME OVER & SAVE



USDA

## Fryers

# lb. 32¢

## Potatoes

20 Lb. Bag

# 69¢

TRU VU

PINTO BEANS

4 Lb. Cel. Pkg. 59¢

Carol Saltine  
 CRACKERS  
 LB. BOX  
 19¢

CAROL  
 COOKIES  
 Assorted Pkgs.  
 4 For \$1

TV  
 BISCUITS  
 12 CANS  
 95¢

GOOD VALUE PINK  
 SALMON  
 TALL CAN  
 69¢

GOOD VALUE  
 BACON  
 2 LB. PKG. 1.55

CHUCK BEEF  
 ROAST  
 LB. 49¢

FRESH GROUND  
 BEEF  
 LB. 45¢

BANANAS, Lb. 12¢

FRESH  
 Tomatoes 17¢

IGA  
 TUNA  
 6 1/2 OZ. CAN  
 3 For 69¢

GOOD VALUE  
 OLEO  
 3 Lbs. 65¢

CHEER  
 GIANT SIZE  
 67¢

IGA Bartlett Halves  
 PEARS  
 303 Can 59¢

Rainbow, C. S.  
 GOLDEN CORN  
 303 Can 29¢

Fleming  
 COFFEE  
 Lb. Can 69¢

Green Giant  
 PEAS  
 303 Can 49¢

Green Giant Salad  
 GREEN BEANS  
 303 Can 49¢

Good Value  
 SHORTENING  
 3 Lb. Can 69¢

We Reserve The Right To Limit Quantity—Double S&H Green Stamps Wed. With \$2.50 Purchase or More

# Vallance Food Stores

## General Telephone Company Plans Construction Program of \$141 Million

The construction program for General Telephone Company of the Southwest during the next five years calls for gross expenditures of \$141 million with over \$25 million scheduled in 1966, according to E. H. Danner, president.

San Angelo is headquarters for General Telephone Company of the Southwest which serves over 420,000 telephones in 260 towns in the five state area of Texas, New Mexico, Oklahoma, Louisiana and Arkansas. Danner pointed out that the constantly changing needs in communications as well as the rapidly growing communities we serve compel us to look from five, ten or even twenty years into the future. "Our current construction programs must be compatible with future developments," Danner said.

A highlight of 1966 will be the completion of a 30,000 square foot addition to the present 13,000 square foot general office facilities in San Angelo. Occupancy of the expanded building costing \$1,730,000 is scheduled to be phased in the beginning of this month. The expanded quarters will serve as headquarters for consolidated operations of General Telephone of the Southwest and Southwestern States Telephone Company which now has headquarters in Brownwood. E. H. Danner heads up both companies which are subsidiaries of General Telephone & Electronics Corporation in New York.

Plans for major expenditures through 1970 include replacing 45 central offices because of growth and obsolescence; providing Direct Distance Dialing facilities to customers in four long distance centers; and making improvements and refinements to existing DDD services in the Sherman area. Forty-six new exchange buildings, and five warehouse buildings also are scheduled for construction. Twenty additions will be made to existing exchange buildings to provide for equipment expansion.

Six microwave routes will be established during this five-year period at a cost in excess of \$750,000. The routes will improve service where weather conditions have been a perennial hazard to communications and also will provide additional message channels for increased long distance usage.

Extended Area Service which permits calling between certain exchanges without a long distance charge will be established in several areas including some of the larger exchanges served by General.

The company-wide expansion program also includes the installation of 132,000 lines and 118,000 terminals of central office equipment which will permit upgrading programs and to provide for anticipated growth. Plans call for the eventual elimination of urban four party and

eight party lines. Some \$35 million will be invested in new central office switching equipment, \$60 million in outside plant (cables, poles, etc.) and approximately \$8 million for new buildings and building additions during the next five years. Included in the \$60 million for outside plant, is at least \$18 million for construction of rural facilities.

In addition, intricate test equipment will be set up in central test centers which will check cables routinely for defects. Other test facilities will scan central office equipment for possible trouble thus permitting reconnection of service more rapidly.

One of the highlights of 1966 was the reduction in long distance telephone rates made possible, according to Danner, because the telephone industry has been able to make technical advancements and improve operating efficiency.

In summary, Danner pointed out that while gross expenditures are generally an accepted measurement of progress and economic well being, General Telephone also has included in its plans, programs to develop employees to their fullest potential. Along with self-development, he said, we are also attempting to improve our techniques in communicating with our employees so that we better understand today's industry and the vital link each of us as employees plays in serving our customers.

## Jimmy Sexton To Attend FDIC School In Wash.

Jimmy Sexton of Fort Worth, who was raised in Memphis, has been selected to attend a four-week training course at the Federal Deposit Insurance Corporation School in Washington, D. C.

Sexton was one of the two men selected to attend the school from the 11th District which includes Texas, Louisiana and New Mexico. FDIC holds only three such specialized schools during a five-year period.

Mr. Sexton is with FDIC in Fort Worth and will leave at the end of the week for Washington. He is a graduate of the local high school and West Texas State University, Canyon.

He is married to the former Wilma Martin, daughter of Mr. and Mrs. Lloyd Martin, and is the son of Mrs. S. M. Tinger. Mrs. Sexton will visit here with her parents while Mr. Sexton is in Washington.



**BRUSH CONTROL**—Lee Scrivner of Turkey, examines a pasture that has been grubbed of mesquite and deferred during the growing season. More research is needed on brush control to find cheaper and successful procedures. However, profitable control methods are now available for many species and conditions.

## Brush In Pastures Poses Increasing Problem To Hall County Land Owners

Most everyone these days who works in the city or on the farm pays taxes. Some of these taxes are income, personal and property. If you own or manage land you may be paying another kind of tax that some people don't realize exists, Cyril Keith of the Soil Conservation Service.

One of the Soil Conservation Service call it the "Brush Tax". Brush is an ever increasing pest and is found scattered across our rangeland in Hall County and throughout Texas. Brush could be classified more than a pest whether it is mesquite, shinnery, sand sage or salt cedar. It could be called a thief and a robber. It robs the people of their land and the moisture that is needed for grass production.

To some, the mesquite has become a common tree and they give it a rightful place on our range and pastureland. But the mesquite uses five times more water to grow a pound of leaves as does a grass plant to produce the same amount.

Lee Scrivner, who ranches near Turkey, Texas, has been grubbing mesquite the past several years with assistance thru the Great Plains Conservation Program. Scrivner has used special treatment as well as tree-killing and root-killing.

During the past five years, he has treated 1549 acres of brush on his ranch. He has also seeded 490 acres of eroded back to native grass.

In Hall County, it is estimated that 241,969 acres of rangeland

is infested with some type of brush. Most infestations range from medium to heavy. In Texas, 187 million acres of grazing land has a significant brush problem.

Brush control is not cheap and easy. It usually requires a major operation—an aspirin will not give relief. Because of the great variety of kinds of brush, grasses, soils, moisture conditions, wind velocities, growing conditions, temperatures and other factors, brush control is a highly technical problem usually requiring on site assistance. Such help is available from the Soil Conservation Service thru the Hall County Soil Conservation District.

### Make Your Dog Happy

It doesn't take much to make a bird dog happy. His life is made up of simple pleasures.

When hot weather comes he relishes a patch of soft ground in the shade, on which to nap, with a pan of cool, fresh water within easy reach.

If you care for your dog you'll see that he gets these physical comforts.

### Menu

**Austin and Travis Schools**

**February 28 to March 4**  
Monday: Ham loaf, blueberry pie, cabbage slaw, cinnamon apples, hot rolls and milk.

Tuesday: Salmon croquette with tartar sauce, buttered peas, pineapple and coconut pudding, cornbread and milk.

Wednesday: Brown beans and ham, mixed seasoned greens, cherry pie, cornbread and milk.

Thursday: Fried chicken, creamed potatoes, tossed vegetable salad, orange slices, bread and milk.

Friday: Barbecued spareribs, green beans, creamed pineapple salad, stewed apples, hot rolls and milk.

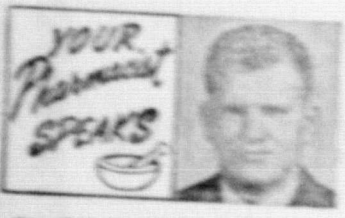

By BILL LOCKHART

If you wonder why the common cold seems so large and villainous, consider the fact that it accounts in total for almost one billion illnesses and a \$2 billion economic loss each year in the U. S. alone.

Vaccine hunters are experimenting with new weapons against the wheezing-moaning scourge, but a cure is believed to be a good five years distant. A drawback to an early breakthrough in the search for an effective cold cure is the discovery since 1951 of some 100 different viruses which may play some part in the common cold.

Speaking of another search... that of where to go for fast, efficient filling of your prescriptions... you need look no further. For fast service, take the fast drive on the market, come in to PARSONS LOCKHART PHARMACY, 115 South 4th Street... Phone 259-2541... Complete line of cosmetics... Elizabeth Arden, Revlon, DuBarry, Chanel, Christian Dior, Dorothy Gray... Candy—Russell Stover, Fancypie's... Crutches and canes for rent or sale... A WALK-GREEN AGENCY... 548 Crown Street... Brownsville, Texas.

**THIS WEEK'S HOUSEHOLD HINT:** A drop of iodine combined to the area of a hard-to-find roller will turn the splinter black, making it easy to find.

ALKA SELTZER 39c

When you're ready to...

Build Buy

Repair Remodel

OR REFINANCE

**FIRST FEDERAL**

has a plan to fit your need

- CONVENTIONAL LOANS — to build, buy, remodel, repair, or refinance existing loans
- FHA TITLE I LOANS — to build or buy
- FHA TITLE II LOANS — to repair or improve homes, no down payment, up to 3 years to pay

All loans are made in Children and serviced in Children, offering you personal and prompt service, in addition to low interest rates, low initial cost, and pre-payment privileges.

Serving the area for 27 years

**FIRST FEDERAL**

SAVINGS & LOAN ASSOCIATION OF CHILDREN

WE 7-4224 • P.O. BOX 109

Cameron and Avenue B, Children, Texas



I can't tie my shoes yet. But I can change the stereo tape cartridge in our '66 Ford. You just pop it in. Our Ford also has a light that warns my father if a door's ajar. And one switch that locks all doors. Ford makes things work easy. (I wish they made shoes.)



Slip your feet into a fast-selling '66 Ford and see how easy life can be. Take Ford's handy twin-edge ignition key and start one of the world's quietest riding cars. Turn on Ford's stereo tape player (available on all models) and enjoy the music of your choice. Lock or unlock all doors with one switch on the optional Safety/Convenience Control Panel. Settle back in the rich interior of an LTD by Ford. Try Ford's Magic Doorgate for wagons: Swings out like a door for people and down like a tailgate for cargo. Discover Ford's Engineering Magic for yourself. Take a '66 on the Q.T. (Quiet Test).

TEST-DRIVE AMERICA'S TOTAL PERFORMANCE CAR

**FORD**

SAVE NOW! Best values yet at your Ford Dealer's 3rd Annual White Sale!

**Foxhall Motor Co.**

616 Noel Street

**First Baptist Youth**  
(Continued from Page 1)

subject of marriage. He brought out many vital and important facts that every young person should consider before matrimony. The youth had a good time and the fellowship was delectable and outstanding success.

About 45 fellowship members and guests attended the banquet. The Youth Fellowship of First Baptist Church is composed of teen-agers 15 years of age and over. After-Church Sweetheart Supper, a graduating seniors retreat.

Mr. and Mrs. Roy children of Waco on Sunday with Mr. and Douthat and family.

A chip on the cat catches there is work

---

**INSURANCE PROGRAM FOR YOU**

**ALWAYS "MEASURES UP"**

It's our job to "tailor" a program of insurance to fit your particular needs and your budget. Call the program we offer with those offered by agents and companies. Make this comparison. Call!

Real Estate Office located upstairs in Whaley Building

*Kenneth Bailey*  
AGENCY

INSURANCE • LOANS  
BONDS • REAL ESTATE

WEST COURT BLDG. 1100  
MEMPHIS, TENN. 38103

ASK ABOUT OUR **HOMEOWNERS' PACKAGE PLAN**