PROMOTING THE PROGRESS OF HALL COUNTY

The Memphis Democrat

18 PAGES This Week

Hall County Herald, Established May 3, 1890, Absorbed by Purchase August, 1928

LXXXIII * * * Avalon Features * * * MEMPHIS, HALL COUNTY, TEXAS, THURSDAY AFTERNOON, NOV. 29, 1973 * * * 15c (inc. 1c sales tax) * * * Number 30

WEATHER
gh Temperature 72
w Temperature 25
infall .... .00
tal Moisture 28.00
Rayford E. Hutcherson

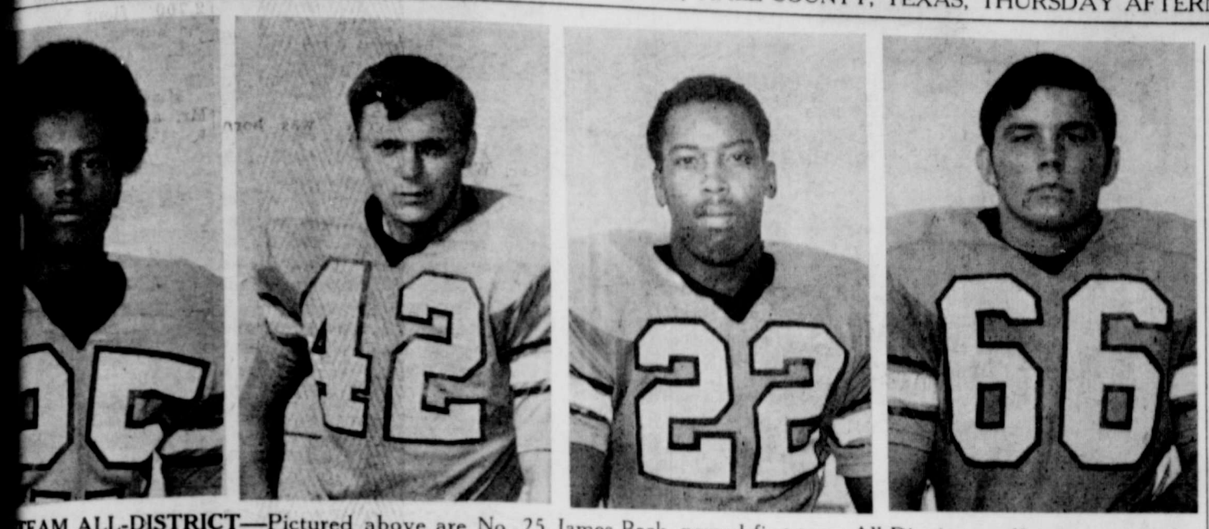

TEAM ALL-DISTRICT—Pictured above are No. 25 James Beck, named first team All-District as offensive end and n defense. Also No. 42 Jim Dixon was first team linebacker and second team as a running back. No. 22 Don Davis ned first team def. end and second team as a running back. No. 66 is Mark Bradshaw named first team all district ffensive guard.

Cotton Harvest Gets Into Full Swing This Week

The 1973 Cotton harvest has gotten into almost full swing now, and gins at most points are running full time. The first really full day of harvesting was done on Thanksgiving Day as dry weather made harvesting ideal.

According to a telephone survey of Hall County's ginning points, a total of 18,096 bales of cotton has been received by Thursday morning, and indications are today that everything is in full swing.

On top of this, farmers who have been in many of the good and above average fields are indicating yields of better than a bale to the acre, almost over the entire county, so total yields for this year's crop could surpass last year's 77,086.

How much past this figure is subject to much conversation and this newspapers cotton guessing contest just completed indicates a wide public opinion. Guesses have gone over the 100,000 bale mark in the contest.

Although the harvest is getting underway several week's later than normal, even with good harvest weather, maximum effort is expected to develop considering what is at stake with almost record setting prices being offered on the market.

To harvest an 80,000-plus crop with current capacity, this county is looking at seven weeks of furious harvesting round the clock ginning.

The receipts at the USDA Cotton Classing Office in Memphis, according to Wylie Cain, officer-in-charge, are strong, and two additional classers have arrived bring the total to six classers not counting the officer-in-charge.

The Memphis Classing Office has classed 14,000 samples through noon today. "Receipts are strong but not quite up to maximum, as some ginning points are not to full capacity as yet," Mr. Cain said today.

"We have just begun to get into full swing, but expect to see harvesting at maximum capabilities real soon," he indicated.

Car-Train Accident At Noon Saturday Takes Life of Mrs. Maxine Lemons

Funeral services for Mrs. Maxine Lemons, victim of a car-train collision, were held at the Brice Baptist Church at 2:00 p. m. Monday, Nov. 26. Officiating were Rev. J. I. Herndon and Rev. Wilburn Coffman.

Burial was in Citizen Cemetery at Clarendon under the direction of Spicer Funeral Home.

Mrs. Lemons, 33, was killed when her car was struck by a northbound freight train at 12:05 p. m. Saturday.

Police said Mrs. Lemons, an employee of U. S. D. A. Cotton Classing office located on Hwy. 256, had just left the office and was west bound on Texas 256 when she approached a stop light at the intersection of U. S. 287. She stopped her car on the tracks.

The train struck the car and pushed it for a little more than 73 yards before knocking it off the tracks, police said.

Mrs. Lemons was born May 30, 1940 in San Diego, Calif. She married Jerry Lemons here on June 21, 1957.

Survivors include her husband, a daughter, Sherry and two sons, Justin and Grant, all of the home; her parents, Mr. and Mrs. Sammy C. Archer of Amarillo; two sisters, Mrs. James O. Brown of Forest City, Ark., and Mrs. A. J. Wilson of Chula Vista, Calif., and four brothers, O. C. Archer of Fort Worth, Algie Archer of Las Vegas, Nev., Billy Archer of Jacksonville, Ark., and Norman Archer of Memphis.

Pall bearers were Max Johnson, James A. McAnear, Jay Johnson, Jack Montgomery and Herbert Vines.

MHS Honor Roll Announced Tues.

Clinton Voyles, principal of the Memphis High School, released the names of 31 students who were named to the honor roll for the second six-weeks period of the 1973-74 school year.

Students listed were as follows:

Seniors: Denise Boggs, Meredith Douthit, Susan Godfrey, Kathy Hall, Debbie Rogers, Terri Rogers, Roger Bass, Jay Campbell, Morris Davis, Luke Griffith, Jay Hudlow, Mike Mowrey, and Greg Wolfe.

Juniors: Sylvia Ortiz, Shari Posey, Tanya Sigler, Debbie Combs and Robbie Galloway.

Sophomores: Helen Bolden, Martha Clark, Sara Fowler, Steve Boney, J. D. Evans, Rhondey Lamb, Charles Phillips, and Dale Wiggington.

Freshmen: Jana Davis, Dacarla Sasser, Bruce Boggs, Joe Hillhouse and Val J. Stone.

Cotton Guessing Contest Comes To Close Saturday

The annual Cotton Guessing Contest sponsored by the Memphis Democrat came to a close Saturday with Mrs. Tommie Martin of Lakeview listing the high guess of 111,250 bales to be produced in Hall County this season.

Those listing guesses during the weekend included the following:

Wesley Whitefield, 80,070; Billy Hancock, 89,921; Mike Helm, 83,737; Mylina Helm, 81,366; Harold Moffitt, 86,500; Mollie Moffitt, 90,376; C. A. Hightower, 80,017; D. B. Koen 88,914; Mrs. D. B. Koen, 88,888; George Stanley, 91,234; Gwen Meshew, Lawton, Okla., 87,560; D. B. Kennedy, 87,200; Mrs. D. B. Kennedy, 79,500.

Also Aulis Ayers, 91,049; Silua Goodwin, Weatherford, Okla. 75,400; Bill Goodwin, Weatherford, 84,000; Mrs. J. A. McBee, 89,600; Carrie B. King, 79,721; Cora Lee, 81,427; Hazel Hall, 91,912; P. A. Cowan, 86,420; Weldon Gable, 89,100; Ward Gurley, 86,000; Mrs. Ward Gurley, 81,000; E. E. Cudd, 100,001; H. H. Lindsey, 82,344.

Also Mrs. H. H. Lindsey, 84,344; Mrs. Billy H. Jones, 88,889; Evelyn McWhorter. 81,821; E. E. Roberts, 83,988; T. E. Gibson, 98,995; Inez McCraw, 97,132; Mrs. Annie Hamilton, 88,777; T. H. Patterson, 91,750; Mrs. J. W.

(Continued on Page 7)

n To Hold o Party y Night

American Legion Auxil- entertain with a Bingo Friday evening, Nov. 30, at 7:00 p. m. at the all.

blic is cordially invited . Proceeds from the l be used to purchase the Veteran's Hospital llo for the Christmas

Eight Cyclone Players Are Given All District Grid Recognition

The Memphis Cyclone football team has several of its players honored by Dist. 2-A coaches voting for All District players. The list was made public after Clarendon, the district representative, lost to Stinnett in Bi-District, 22-12, last Friday.

James Beck was named on both first team All District on offense and defense, as an offensive end and defensive safety. James is a junior and will be counted on strongly next season.

Making first team on offense was guard Mark Bradshaw, a senior, and making first team all district on defense was Lyndal Orcutt, a lineman, Jim Dixon, a linebacker and Don Davis, an end or cornerback. Don Davis is a junior, while Orcutt and Dixon are seniors.

Second team defensive recognition went to Def. End Jimmy Booth and lineman Ben Smith, both seniors.

Second team offensive recognition went to QB Wayne Davis, FB Don Davis and TB Jim Dixon, in the backfield, and Tackle Candy Reyes. These are two seniors and two juniors.

Other Selections

Claude's Greg Forbes was named first team quarterback, with Clarendon's junior running back Kenneth King, and Wheeler's Sr. Lewis Britt and McLean's senior Gary Griffin rounding out the backfield.

Linemen named first team were: Ends Billy Merrill, Sr., Claude, and James Beck, Jr. Memphis; Tackles Richard Sanders, Sr. Wellington and Danny Monroe, Jr. Clarendon; Guards, Mark Bradshaw, Sr. Memphis, Jimmy Floyd, Sr. Clarendon, Coy Johnson, Sr. Claude; Center Wyatt Brooks, Sr. Wheeler.

First team defensive slections were: Linemen, Danny Monroe, junior Clarendon, Richard Sanders, Sr. Wellington, Lyndal Orcutt, Sr. Memphis. Dan Eisehaur, Sr. Claude; Linebacker, Jimmy Floyd, Sr. Clarendon, Billy Merrill, Sr. Claude, Jim Dixon Sr. Memphis; Ends and CBs, J. C. Brooks, Sr. Wheeler, Don Davis, Jr. Memphis; Secondary, Lewis Britt, Sr. Wheeler, James Beck, Jr. Memphis.

Greenbelt Dist. FFA Banquet To Be Here Monday

The Greenbelt District Banquet and District Sweetheart contest will be held in the Memphis Comunity Center at 7 p. m. Monday night.

Memphis FFA Chapter has hosted the annual Banquet here for several years, and the District again selected Memphis as the site due to Memphis' central location and excellent facilities for the banquet.

Bill Richburg, District FFA President, will preside over the affair, and conduct the business. Among items on the agenda will be the anual sweetheart selection, as Chapter Sweethearts vie for the District title.

Also, if there are any entries, a District talent selection will be held.

The Greenbelt District also takes opportunity to award any district Banners, etc., to winners from the Chapters at this banquet.

Former Prisoner, Addict To Speak At Baptist Church

A former prison inmate of 17 years, and drug addict of 30 years, Jack Brown, will speak at the First Baptist Church Wednesday, Dec. 5, in the main auditorium at 7:00 p. m.

Mr. Brown has spoken in public schools and colleges throughout the United States and 4 foreign countries. In all he has spoken to over 5 million students. His schedule carries him into numerous churches and civic organizations.

He served 5 prison terms of 17 years in Alcatraz, Levenworth, San Quentin, Lexington, Kentucky and McAlister, Okla. He was prison mates with notable characters such as Al Capone, The Birdman of Alcatraz, Machine Gun Kelley and others. He was in solitary confinment for 3 years, and on death row for four years.

He became a Christian in 1963, and was granted a full pardon by the Governor of California,(Pat Brown. He is author of the book, "Monkey Off My Back."

l McGee, Retiring Dist. Hwy. neer, To Be Honored Tonight

McGee, retiring District of the Childress District Texas Highway Department be honored at an ap- dinner and social af- ning at 6 p. m. tonight ildress Elk's Club.

Gee is being honored by ress Chamber of Com- a group of friends and embers of A. G. C., and r will start at 7 p. m. ts are $4.50 per person. ions have been extended bers of Commerce, City ty Officials, and any ot- ns who have a desire the affair to honor Mr.

McGee has been a tireless worker for this District of the State Highway Department and has also been very interested in all phases of Community Development in each of the Cities and Counties of the area.

He is a past President of the Childress Rotary Club and is currently the area representative of the Rotary District Governor Marshall Formby.

Mr. and Mrs. McGee were in Memphis Tuesday and visited with Memphis Rotarians during their Tuesday luncheon meeting.

Naturally, the Childress Chamber of Commerce must have early notification of those in this area interested in attending the affair tonight.

view Cager Teams To Compete amrock Tourney This Weekend

Lakeview Eagles and travel to Shamrock to participate in the tournament. The Eag- ll meet the Shamrock t 7:00 p. m. Thursday, Eagles will clash with the boys at 8:30.

gles and Eaglettes were Tuesday night by the teams at the Lakeview m.

Eaglettes, a small but m, trailed at the end of quarter 14 to 19. The he game was dominated much larger Shamrock by a 34 point scoring Miss Krug. Junior, Con- r, made some fine moves g 23 points for the Eag- Donnita Byars, Senior, points to the Eaglettes rive, and Sherry Prof- r, had 6 points. Lake- nior guards, Betty San- Carol Gomez, pulled t of rebounds for Lake- d sophomore starter, ars displayed some fine ing; but the Eaglettes ble to stop the scoring the Lassies, as the final 65 to 41.

gles showed a lot of determination, as they rock to only 28 points half of the boy's game, Eagles scored 21.

third quarter the Eag- the lead 34 to 33, aided fine steals by Junior, reth, and a tremendous hustle displayed by the m.

gles had held Sham- center, Walter Bond, points at the end of the third quarter, but were hindered as Bill Richburg and Zane Gilbreth fouled out near the end of the third quarter.

The start of the fourth quarter saw another Eagle starter, Ronnie Proby, benched because of fouls.

The Eagles continued to hustle but were unable to keep up with Shamrock without the aid of their three starters. The final score was 60 to 41.

The Eagles were led in scoring by Zane Gilbreth with 15 points, Terry Watson with 8 points, and Ronny Proby with 7 points. Shamrock's leading scorer was Walter Bond with 14 points.

Explorer Post To Have Cake Sale Saturday, Dec. 8

Explorer Post No 35 of Memphis will have a cake sale in front of Branigan's Jewelry and Fowlers Drug beginning at 9:00 a.m. Saturday, Dec. 8.

The Explorer Post was recently organized with Mike Branigan as Explorer Post Advisor, and the cake sale is being held to raise funds for the Post.

Cyclone Teams To Play Groom Friday, Paducah Monday, Hedley Here Tues.

The Memphis Cager teams have a busy slate ahead as tomorrow night local teams travel to Groom. Next Monday, the two varsity teams and the B team boys travel to Paducah for games there.

Next Tuesday night, local teams will be hosting Hedley teams (varsity) in Cyclone Gymnasium, and at the same time, Memphis B teams and freshmen boys, will be playing games at Lakeview.

Then, next Thursday, Friday and Saturday, varsity teams will enter the Panhandle tournament. Opening games for local teams will be against teams from Wheeler with the girls beginning Thursday at 12:20 p. m., and the boys game at 2 p. m.

If Memphis teams win, they will meet the winners of games between Adrian and Panhandle on Friday evening. Losers play Friday morning in the bottom portion of the bracket.

Should Memphis teams reach finals, they would meet the winner of games between Groom, Claude, White Deer and Sanford-Fritch.

Memphis freshmen, 7th and 8th graders play Quanah teams next Monday night.

Basketball Coach Jimmy Pope says the upcoming week's schedule is real challenging. 'Paducah and Hedley have good teams as you will find in this area. Our boys, especially, will be in for some real testing games," the coach said.

Memphis-Miami

Tuesday night, the Cyclone's won a 75 to 33 victory over Miami, a team just opening its season. Coach Jimmy Pope said, "Our team showed a lot of improvement against Miami."

James Beck hit 24 points, while Ben Smith had 14, Earl Ray Wright 12, Ronnie Browning 9 and Jimy Melton 8.

The Cyclonettes, after an impressive victory over Paducah in the season opener last Tuesday, slipped considerably losing to Miami girls 58 to 32. Coach Pope said, "Our girls were just cold from the field and it showed up on the scoreboard. I was not very satisfied with the team effort, as a whole, but I think our cold shooting was the thing. Miami didn't score any more points than we did against Paducah."

Terry Salinas was high point with 11 while Mickey Henderson had 10 and Ruthie Butler 9.

The Cyclonettes, like the cyclone, will be playing good girls teams against Paducah and Hedley in upcoming games.

Band Boosters Club To Meet Monday, Dec. 3

The Memphis Band Booster Club will have a meeting on Monday evening, Dec. 3, at 7:30 p. m.

This is a very important business meeting so all booster members are urged to attend, the president stated.

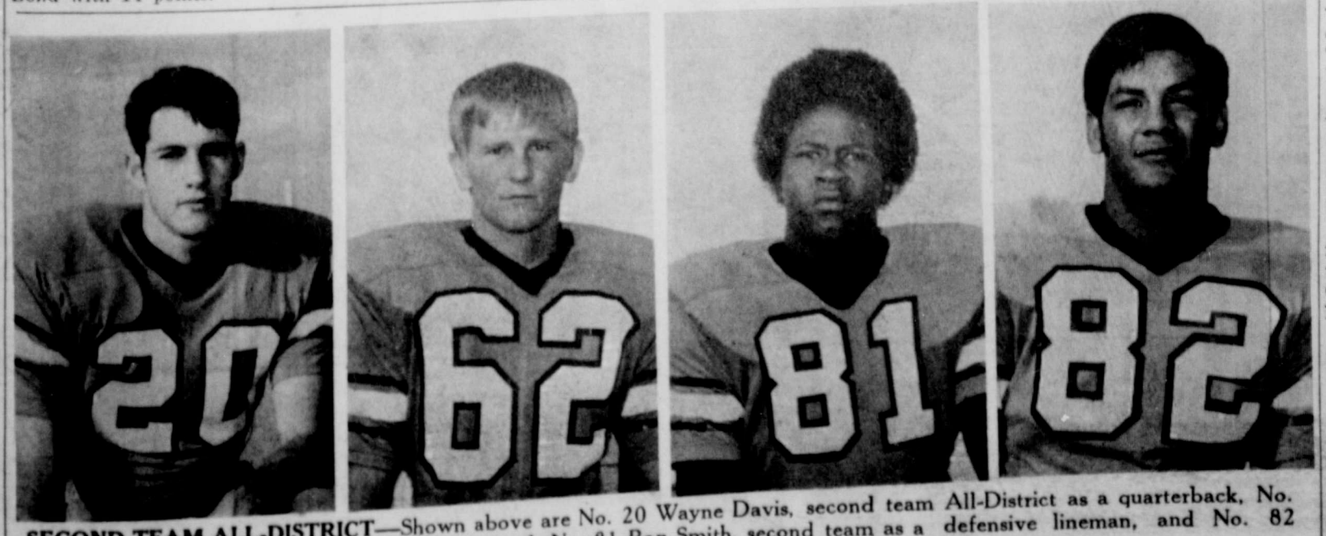

SECOND TEAM ALL-DISTRICT—Shown above are No. 20 Wayne Davis, second team All-District as a quarterback, No. 62 Jimmy Booth, second team as a defensive end, No. 81 Ben Smith, second team as a defensive lineman, and No. 82 Candy Reyes, second team all-district as an offensive tackle.

The Memphis Democrat

Published on Thursday of each week at
617 Main Street, Memphis, Texas by
MRS. HERSCHEL A. COMBS, Publisher — BILL COMBS, Editor
(Hall County Herald absorbed by purchase August 7, 1928)

Subscription Rate:
In Hall, Donley, Collingsworth and Childress Counties, per year —— $5.15

Subscription Rate:
Outside Hall, Donley, Collingsworth, and Childress Counties, per year —— $6.20

Member of
TEXAS PRESS ASSOCIATION
— and —
PANHANDLE PRESS ASSOCIATION

Entered at the post office at Memphis, Tex., as second-class matter under Act of March 3, 1879. Second Class Postage paid at Memphis Texas. Telephone 259-2441.

NOTICE—Any erroneous reflections upon the character, standing or reputation of any person, firm or corporation which may appear in the columns of The Memphis Democrat will be corrected gladly upon its being brought to the attention of the publisher.

Postmaster: Send Form 3579 to Memphis Democrat:
Box 190, Memphis, 79245

EDITORIAL

Fuel Crisis Continues!

President Richard M. Nixon was on T. V. again Sunday night to announce to the nation that he is ordering the closing of all gasoline stations from 9 p. m. Saturday evening until 12 midnight Sunday to curb non-essential driving by weekend motorists.

He also is urging oil companies to manufacture (refine) less gasoline, and use their oil resources in manufacturing industrial fuel and "heavy" fuel for home heating and use to manufacture power.

He proclaimed that all interstate highways will have a 50 M. P. H. speedlimit (that is those highways built with federal funds) but buses and trucks will be allowed to drive at 55 M. P. H. because they are more efficient at these speeds.

But word of a different nature comes. Service station owners who are caught in a cost squeeze with no way out want to know the legal authority the President has in ordering them to close their businesses. The State of Texas would have to call a special session and pass new legislation to change the speed limit in this state to 50 M. P. H. whether on interstate highways or state and FM Highways, as these regulations are contained in the State Constitution and not decreed by executive directives.

Is public sentiment going to backwash on efforts to curb the use of petroleum products in this country? Are Americans ready to accept restrictions on driving, uses of heating and cooling fuel, etc., necessiating a major change in life style?

Rationing is almost an impossibility and unrealistic. Every family in this country has a different life style, and each uses a different amount of fuel to maintain that style. A man whose family has four automobiles, doesnt' necessarily use four times as much as a single car family. Some weeks a two-car family will use three times as much fuel as the family will use other weeks.

Fuel for automobiles is already expensive. A car will use $310 to over $1,000 in gasoline a year under relatively normal conditions. The question is always before us that rises in price or added taxation on gasoline will only benefit those citizens with the money to pay, while the people with less would have to do without.

There is little doubt about a fuel crisis. Citizens who think the crisis is created by the industry are not realistic, considering the effects of the Arab oil embargo, a situation which could not be planned by U. S. Oil industry.

Tihs country's stocks of fuel oil and gasoline will disappear by early 1974 if this winter is clod, and if the Arab embargo continues through the winter. The National Petroleum Council and industry group that officially counsels the Interior Department, warns that emergency actions must be taken now to keep this nation's stocks from being depleted.

Obviously, what has been going on is this. The free world countries, Japan, U. S., and Europeon nations of NATO, in the grips of cold war with the Iron Curtain countries, were fighting a competitive battle with the Communists over Arab Oil. The strategy being to deplete the Arab Oil supplies as quickly as possible, and forcing the oil price to the Communists up as high as possible. Oil fields in other portions of the world were left underdeveloped.

At the same time, NATO and Japan and the U. S., when cut off by the Arabs, are being left with a technology gap. New fields can be opened by 1980, or even as fast as 1976, but what will everyone have to use until that time?

Sure, this nation has the technology to shift to other power sources, even solor power if need be, but industrial giants in control of things have a money-making proposition with oil and the internal combustion engine.

So this nation will be spending upwards of 500 billion dollars by 1985 in a crash program to develop and exploit huge oil shale formations in the American West and buried beneath Artic ise and Amazon jungles where billions of gallons of oil lie untapped. Some of this will be expensive to tap however.

For the present, some experts think that fuel can be conserved without cutting into the heart of this nation's economy. Maybe that's right for the big boys, but for the little people, running service stations, when Sunday is the biggest day, or those selling fuel to farmers, or liquid fertilizer, or chemical sprays, or many, many other things, income is going to be cut.

Shortages are going to develop, whether this is electric power on the East Coast, plastic products, or whatever. The U. S. produces one-fifth of the worlds total output of oil, and this capacity will climb substantially when the Alaska's North Slope gets to the market place in 1977.

On the other hand, the Communists are offering Western European countries oil (that Russia bought from the Arabs) at an increased price of course.

The Bible speaks of oil poured on troubled waters. Could this be a prediction of things to come?

Hudlow Art Gallery
Estelline, Texas
"Gifts of Distinction"
Some wood items 1/4 off

MAN OF STATUS

ACROSS the DESK

What Other Editors Say

Unlimited Food

The current shortage of gasoline has come as a profound shock to the average American because it is unthinkable, almost Un-American, to shut down his automobile.

All except an older generation has grown up with the automobile not only as a necessity for transportion, but also as a device for achieving social status, for entertainment, for ego boosting. Not only that, the automobile supports many American industries which sell tires, fuel, lubricants, accessories, insurance and service.

Yet it would be easier to give up one's automobile than one's food. In fact, there would be no comparison.

It is a question as to how much longer U. S. agriculture can keep expanding output to provide enough food for this country, let alone to help feed the world.

It seems a strange question to ask a nation so bountifully blessed that even this year's farm boom isn't big enough to tax its agricultural capabilities.

There are signs that limits are closing in on continued leaping gains in U. S. farm efficiency, which has increased more than sixfold since 1930.

In recent years, and especially in 1973, it has come to be realized that the U. S. does not have an inexhaustible supply of everything, including food as well as fuel.

Agricultural economists figure that U. S. farms will have to increase production of food and fiber by 32 per cent to meet demand in 1985, and that isn't far off.

One reason that the United States has a problem in future years is that the nation is slowly but steadily running out of land that can be easily converted to farm land. This land use program farm production. Of the 2.3 billion acres in the U. S., well over half is available for agricultural purposes.

But each year more than one million acres are covered with housing subdivisions, shopping centers highways and other forms of urbanization. Another two million are given over to recreation and wildlife.

A few states have passed laws discouraging commercial development and restricting the use of is now being gathered in Washington and there will be a thrust for a national land use law which will in effect control the use of land by farmers and other landowners.

U. S. farmers have done a remarkable job in supplying food for this nation. In fact, until just this very year, the farm problem has been one of too much food production rather than too little.

It appears that we have buried this problem forever.

—The Perryton Herald

Serving The Public

One doesn't often think of community newspaper people and general practitioners of the medical profession as having much in common. But they have many parallels.

The medical profession as a whole is belatedly realizing that the "family doctor" is a specialist every bit as much as the big city physicians who concern themselves only with a small percentage of the human body—such as eye, ear, nose, and throat or similar narrow confines.

Family practice is now regarded as a specialty, and has its own autonomous national Specialty Board. This is the third year in which family practice has been regarded as a specialty, and the national family practice specialty board now awards an earned degree, called a Fellow Degree of the American Academy of Family Physicians.

It is possible to be a generalist, as well as a specialist. And if anyone can attest to the truth of that, it's community newspaper publisher who has to function in not one, but many specialized vocations, just as does the family doctor.

In their case, the doctors have to know something about everything from athlete's foot to brain concussions.

A country publisher usually has to be an editor, a reporter, an advertising salesman, an advertising layout man, a production specialist, and a shade tree mechanic, as well as circulation manager.

I wouldn't have it any other way, and am sure the family physicians feel exactly the same way!

—The Fort Stockton Pioneer

Discover the comfort

of a LENNOX heating system
Clean, quiet, efficient, dependable. For a great discovery in your home comfort call today
Messer Electric
Phone 259-3329

after you see your doctor . . .

bring your prescription to
Lockhart PHARMACY
MEMPHIS PH 259-3541
Cigarettes: All Reg. & King $4.00 ctn. — All 100s $4.10

Memories

From

The Democrat Files

30 YEARS AGO
Dec. 2, 1943

It was almost a "white" Thanksgiving for Hall Countians and it was a "white" holiday for parts of the Panhandle. Snow began falling in Memphis Friday morning and fell throughout the day and early night.

Judith Lynn was born Nov. 24 to Mr. and Mrs. C. L. Benson Jr. of Clarendon. She weighed 6 pounds and 3 ounces.

A girl was born November 29 to Mr. and Mrs. Alvin Chapman of Lakeview. She was named Winnie Fay.

Durwood Eugene was born November 30 to Mr and Mrs. Carl Williams of Lakeview.

The fact that over half of the Texas drivers who made application for state drivers' license failed their first test is proof of the vital need for strict enforcement of the drivers' license law.

Fourteen of the twenty-one members of the Cyclone squad will receive letter M awards. They are: Ray Bruce, Ed Sherley, Alonzo Robertson, Dan McMillan, Mark Lamkin, Billy Ballew, Frank Smith, Robert Billington, Robert Hanvey, Lonnie Jones, Floyd Miller, Clifford Vandeventer, Horace Erwin and Thomas Rogers, Manager.

20 YEARS AGO
December 3, 1953

The Memphis Cyclone will meet the Sundown Roughnecks of Plainview Friday afternoon to decide which is the best 1-A team in this region.

The Estelline Freshman Class enjoyed a tacky party in the parlor of the Methodist Church. Attending were: Marue Beverly, Ronny Bruce, Ronald Crump, Jimmie Dunn, Karen Eddins, James Huffmaster, Bob[illegible] low, Hugh Lang, Patsy[illegible] Mary Mendez, Gayle [illegible] Bennie Nelson, Keith[illegible] Jeanne Self, LaZuetta W[illegible] Williams, and Bill Wo[illegible]

Speaking of Cotton, [illegible] is sufficient to manufac[illegible] shorts, 250 trousers, [illegible] 4,600 gloves, 3,500 pa[illegible] fashioned hose, 250, [illegible] bed spreads, 1,500 bath[illegible] 2,700 flour bags, 6,[illegible] machine ribbons, 3,200 [illegible] nets, 2,400 pairs of me[illegible] or 1,840 men's underw[illegible]

Miss Cleta Ferrel, da[illegible] Mr. and Mrs. Crump F[illegible] Estelline, was Ho[illegible] Sweetheart at the recen[illegible] gathering of ex-students [illegible] din-Simmons University [illegible] lene.

10 YEARS AGO
December 5, 19[illegible]

Miss Sondra Stargel, [illegible] Texas Tech., and daughte[illegible] and Mrs. Cecil Stargel, [illegible] cently chosen Queen [illegible] Hall, men's dormitory [illegible] Tech. On Nov. 9, Mis[illegible] was presented into Del[illegible] Delta sorority at its [illegible] pledge presentation dance [illegible] Hillcrest Country Club.

Miss Edna Earl Ga[illegible] daughter of Mr. and M[illegible] Gardenhire of Lakeview, [illegible] the bride of Wayland M[illegible] son of Mr and Mrs. [illegible] Elreath of Memphis, on [illegible] evening, Nov. 22 at the [illegible] Methodist Church.

Jan Mitchell of Mem[illegible] among thirty-three jun[illegible] seniors chosen to repres[illegible] Texas State University [illegible] 1963-64 edition of "Wh[illegible] Among Students in A[illegible] Universities and Colleges."

Miss Marcene Stephens [illegible] the bride of Jimmy Don[illegible] in a pretty candlelight [illegible] on Sunday evening, Nove[illegible] at 6:30 in the First M[illegible] Church with Rev. J. B. T[illegible] reading the double ring [illegible]

LETTERS
To The Editor

Dear Sir:

Please convey my appreciation to the city of Memphis and the fine people thereof who did a most superb job of hosting our Bi-District football game with Matador. I have had many fine compliments from the Groom people regarding how well things were organized, the fine facilities, the courtesy you extended to us and the beautiful weather.

I appreciate Mr. Bill Woods, your school superintendent, his staff, Mr. Jim Edd Wines, your Chamber Commerce manager and his staff, the fireman who did the parking and everyone that made this event possible for our youth who participated.

Even though we lost the game our youth are winners in many respects for having participated.

Sincerely,
Johnny C. Brumley
Supt. Groom Ind. School Dist.

TV Service Ce[illegible]
609 Noel St.
Memphis, Texas
Phone 259-322[illegible]
Dependable and guaranteed servi[illegible]
Jesse Hernande[illegible]

"Bang the Drum Slow[illegible] One of the Best sports [illegible] ever.
MOVIE HOUSE
Sun-Mon

DON'T SHOP FOR INSURANCE

Remember there are no bargains in life. You get what you pay for. Please purchase your insurance from a fully qualified agent who places your Insurance needs first.

Andy Gardenhire's achievements since he entered the Insurance business 5½ years ago are:

- He has been "The Number One Agent" with Mid-Continent Life each year.
- Winner of the President's trophy each year.
- Qualified for the Million Dollar Round Table each year.
- Received National Salesman Achievement award each year.
- He specializes in Insurance Evaluation and Estate Planning.
- He continuously attends workshops, seminaries, and estate planning meetings in order to best take care of client's needs.

HIS BUSINESS IS TO TAKE CARE OF YOUR BUSINESS

Gardenhire Insurance Agency

sonals

Liz, and Beth Sams
sgiving visitors in the
r. and Mrs. Jim Marc-
Mr. and Mrs. D. S.

---

om the University of
pend the Thanksgiving
ith their parents were
oxhall, son of Mr. and
Foxhall, and Alyn Mc-
of Mr. and Mrs. M. E.
and Ann, Cherri and
daughters of Mr and
l Rapp.

---

students from Texas
enjoyed spending the
g holidays with their
re were Irene Foxhall,
xhall, Mark Stevenson,
nsley, Jimmy Fowler,
e, Mitzie Lindsey and
esham.

Visiting in the home of Mrs. Carl Harrison during the holidays were Mr. and Mrs. Allyn Harrison and children of Minneapolis, Minn., and Mr. and Mrs. John Alderman and children of Dallas, and Mr. and Mrs. Earl Wheatley & children of Hedley. Mr. & Mrs. Harrison left for thtir home on Monday as did Mr. Alderman. Mrs. Alderman and children remained in Memphis to visit this week.

Visiting in the L. O. Dennis home last week were: Mrs. Billy Hearn and daughters of Houston, Mrs. Richard Vallance and sons of Garland, Mrs. Dick Vallance of Amarillo, and Mrs. Joe Shadle, Cheryl and Barbara of Clarendon.

Tom Greene left Sunday for Fulton, Mo., where he is a senior student at Westminister College after spending the Thanksgiving holidays here with his parents, Mr. and Mrs. Gayle Greene.

Mrs. Roy Coleman had as holiday visitors her two sons and their families, Mr. and Mrs. Jon Coleman and Jon Lee and Aaron Don of Lubbock and Mr. and Mrs. Roy Don Coleman and Kaywin and Kelley of El Paso; and Miss Addell Harrell of Lubbock.

CARD OF THANKS

The family of Mrs. Nola Harris wishes to express their appreciation for the wonderful care given by the nursing staff of the Hall County Hospital and the excellent medical care given by Dr. Clark. The prayers and visits of friends is appreciated so much.

Rev. and Mrs. Rayford Harris
Mr. and Mrs. R. F. Harris
Mr. and Mrs. B. A. Kelley
grandchildren and great-grandchildren

Bob Cosby, who is a student at Texas Tech University, spent the Thanksgiving holidays here with his parents, Mr. and Mrs. Bill Cosby.

Hallmark

Let The Hallmark Santa Help

This Christmas, consult the Hallmark Santa for all your gift needs. He has the perfect gift for every age and taste.

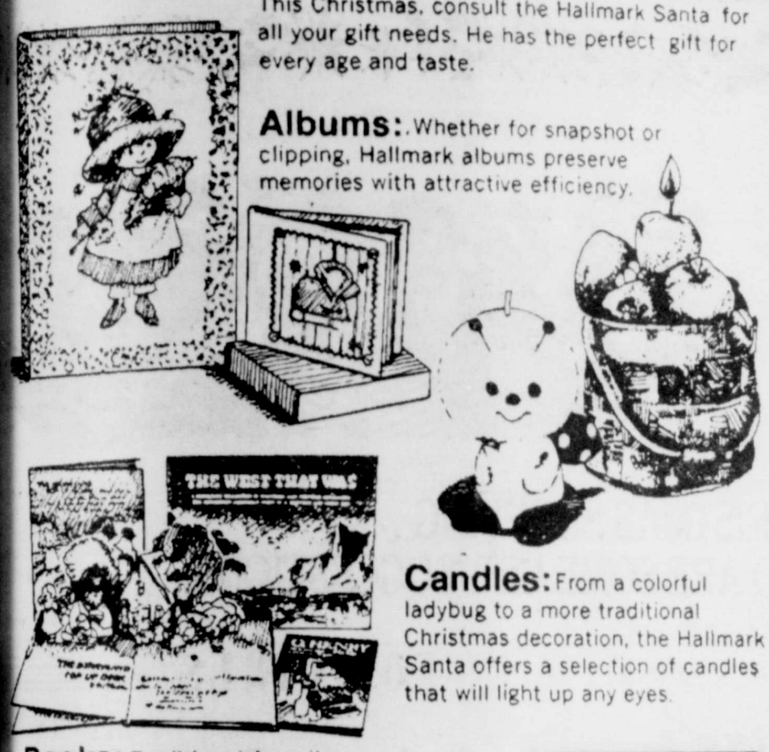

Albums: Whether for snapshot or clipping, Hallmark albums preserve memories with attractive efficiency.

Candles: From a colorful ladybug to a more traditional Christmas decoration, the Hallmark Santa offers a selection of candles that will light up any eyes.

Books: Traditional favorites, humorous, inspirational, religious – the Hallmark Santa's book bag has a Crown Editions title for everyone on your gift list.

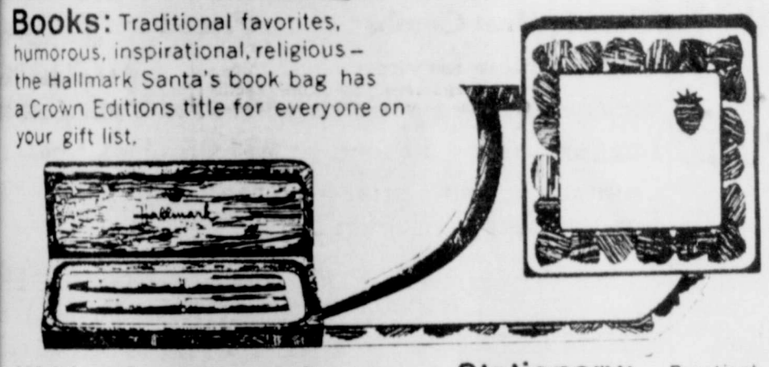

Writing Instruments: For the executive in your family, writing instruments styled from exotic woods.

Stationery: Practical, yet personal, there's stationery for either the man or woman on your Christmas list.

Fowler's

CHAS. OREN

Jeweler

MEMPHIS, TEXAS

1902

You can't do your Christmas shopping out of a magazine — you want to see and handle the things themselves.

But a careful reading of the magazines will help to start you off on the right foot.

Silverware for instance. We have a beautiful line that you see advertised in your magazines.

1847 ROGERS BROS. Silverplate you'll find advertised in the issues now in your home and on the newsstand — Ladies' Home Journal, Good Housekeeping, Woman's Home Companion, Modern Priscilla, McCall's, Cosmopolitan, Red Book, Better Homes & Gardens, Vanity Fair, House & Garden, Vogue, Harper's Bazar, American Home, Household Magazine.

And when you see 1847 ROGERS BROS. Silverplate advertised in any of these magazines, remember — you can see it right here in our store.

Let's help solve your Christmas perplexities —

Come in before the crowds arrive.

Very truly yours,

CHAS. OREN

Then, As Now, We Appreciate Your Business

Branigan Jewelry

ELMONT MIKE

FLO GLADYS

Under New Ownership

Jackie Blum

Owner & Operator

Store Hours: Weekdays 7 a. m. to 9 p. m.
Sundays 12 noon to 6 p. m.

300 SIZE HUNT'S TOMATO **Juice**	2 FOR 39c
WHITE SWAN, 303 SIZE **Corn**	5 FOR $1.00
5 LBS., 4 OZ. FAB	1.25
22 OZ. LIQUID **VEL**	59c
GALA **Towels**	3 ROLLS $1.00
GOLD MEDAL FLOUR	5 LBS. 89c
CLUB STEAKS	LB. 98¢
FRESH PRODUCE	
RED **Grape Fruit**	LB. 19c
Bananas	LB. 10c
Lettuce	LB. 17c
PENTHOUSE **Peaches**	2½ CAN 39c
WOODY'S BAR-B-QUE **Sauce**	59c
BORDEN'S BUTTER **Milk**	½ GAL. 65c

Memphis City Grocery

DOUBLE STAMP DAY – WEDNESDAYS

Announcing

NEW RATES ON CERTIFICATES OF DEPOSIT

EFFECTIVE DEC. 1, 1973

90 days 5%

91 days to 359 days 5½%

1 year and longer 6%

First State Bank

MEMBER FEDERAL DEPOSIT INSURANCE CORPORATION

Memphis, Texas

ESTELLINE COMMUNITY NEWS

By MRS FRED NIVENS And THE GROWL STAFF

Mr. and Mrs. Paul Morris visited Mr. and Mrs. Doug Rogers of Pampa over the Thanksgiving holidays.

Mr. and Mrs. Jesse Trevino and family of Lubbock, Mr. and Mrs. Emilio Contreras of Childress, Mr. and Mrs. Alex Contreras of Lakeview, Mr. and Mrs. Gilbert Contreras of Memphis, and Mr. and Mrs. Clarence Neel of Memphis visited the Contreras family over the weekend.

Mr. and Mrs. Charles Nabors and family of Plainview, Charles Moore of Stephenville, Mrs. Emma Moore of Roby visited the Kenneth Moore family over the holidays.

Linda and Renae Nelson, Gary and Cindy walker and Mindy, and Garland and June Walker visited the D. T. Walker home over the holidays.

June and Charles Nabors spent the weekend with Mr. and Mrs. Vernon Moore.

Rhonda Davis spent the weekend with Darrel and Linda Collins.

Mr. and Mrs. C. M. Wooten spent Thanksgiving in Houston with their son, Rolf Wooten and family.

Mr. and Mrs. Chester Cunningham and children visited his parents, Mr. and Mrs. Cunningham in Tulia.

Mr. and Mrs. Tom Scay visited in Denton and Marlin with their daughter and families during the Thanksgiving holidays.

Miss Wilde visited her mother in Rankin for Thanksgiving.

Miss Powers spent the weekend in Dallas with her folks.

Miss Shelly Bumpus spent Thanksgiving in Dallas with her mother.

Mrs. Lillie Zora Crump of Brownfield spent the Thanksgiving holidays with Mr. Darly and Frankie.

Mr. and Mrs. Fred Meadow of Amarillo visited her father, Lura Marcum, Saturday.

Those spending Thanksgiving with Mr. and Mrs. Al Freeze were: Mr. and Mrs. Smith and children of Floydada, Mr. and Mrs. Ross Freeze of Seymour, and Emagene and children of Childress.

Aubry Braidfoot of Panhandle visited in the Fred Nivens home Friday.

David May of Canyon spent the Thanksgiving holidays in the Dude Merrell home.

Mr. and Mrs. Earl Pope spent the holidays in Artesia, N. M., with Mr. and Mrs. Floyd Hall and family.

Visiting in the Mary Lou Erwin home over the Thanksgiving holidays were: Mr. and Mrs. Drew Hunter and Holli of San Antonio; Mr. and Mrs. Don McWhorter, Debbie, Steve, and Scott of Lubbock; Mr. Fred McWhorter, Tony, Teresa, and Traci of Amarillo; Miss Rene Erwin of Plainview, and Miss Donna Rogers of Amarillo.

"Let's Talk Memphis"

HARTMAN-BEEF

Grain-Fed Beef
Half-Fore or Hind Qt.
Phone: 447-5456
447-5660
447-5715

HOG MKT. Every Thurs.
9:00 to 3:00 p. m.
Phone: 447-5688

Wellington, Texas

Locals

West Texas University students who were home for the Thanksgiving holidays includede Matt Thompson, Lenis Simpson, Kathy Carmen, John Carmen, Mary Ann Lemons and Claudia Corley.

Ramona Ballew, Gary Sims and Carol Jean Godfrey, who are students at Southwestern College, Weatherford, Okla., spent the Thanksgiving holidays here with their parents.

Dr. and Mrs. James Baldiwn returned to their home in Dallas Saturday after spending the holidays here with his parents, Mr. and Mrs. Byron Baldwin.

Mr. and Mrs. R. S. Patrick spent the Thanksgiving holidays in Odessa with their son and family, Mr. and Mrs. Phillips Patrick and children.

Mr. and Mrs. Mike Helm of Wichita Falls spent the Thanksgiving holidays here with their parents, Mr. and Mrs. James O. Miller and Mr. and Mrs. Leon Helm.

Mr. and Mrs. Ross Gentry had as Thanksgiving visitors their children and grandchildren, Mrs. Bobby Patterson and son Andy of Claude, Mr. and Mrs. Gary Gentry and son of Loop and Mrs. Frank Fowler and children of Okla.

Mrs. Oneita Monzingo and Mrs. Grace Monzingo went to Amarillo Saturday to attend the concert presented by Floyd Cramer, and Ray Price.

Mrs. Carl Lee and children of Lockney visited here from Friday until Sunday with their parents and grandparents, Mr. and Mrs. Pete Shankle.

Mr and Mrs. Gary Gentry and son of Loop spent the holidays here with their parents, Mr. and Mrs. Ross Gentry and Mr. and Mrs. Boyce Bruce and Boycene.

Mr. and Mrs. John W. Goehring and family of Alvin spent the Thanksgiving holidays here with her parents, Mr. and Mrs. J. J. McDaniel and other relatives.

Mr. and Mrs. Lynn B. Jones had visiting in their home throughout Thanksgiving holidays their children, grandchildren and great-grandchildren. Here were Mrs. Helen Crisman and daughters, Karen Crisman and Mr. and Mrs. Don Stewart, Jr., and sons, Paul and David, Mr. and Mrs. Winston Jones and son Sean, all of Lubbock; Mr. and Mrs. Clinton Jones and children Chris and Kerri of Hobbs, N. M., and Mrs. Winfred McQueen and Christi & Mr. and Mrs. Walter Lynn Williams and Stephanie, all of Memphis. They had a birthday cake with their Thanksgiving dinner honoring Karen Crisman who was celebrated her birthday Nov. 21.

Mrs. Joda Elem and Mr. and Mrs. Bill Durham and son Dale of Colorado Springs, Colo., stopped by for a visit with Mr. and Mrs. Lynn B. Jones while visiting relatives in Lelia Lake, Memphis and Plaska during the Thanksgiving holidays.

Dr. and Mrs. A. J. Welch and daughters, Susan, Carolyn and Diane, returned to their home in Austin Sunday after spending the holidays here with Mrs. Welch's mother, Mrs. Herschel Combs and Debbie and her brother, Bill Combs and family.

Mr. and Mrs. Gayle G[illegible] Tom had as dinner guests T[illegible] givng Day Mr. and M[illegible] Green, Sr., and Mr. and M[illegible] Greene, Jr., all of Clarend[illegible] Mrs R. S. Greene

---

Dr. and Mrs. Reggie C[illegible] son have returned to their [illegible] in Colorado Springs, Colo. [illegible] spending the Thanksgiving [illegible] days here with his parents [illegible] and Mrs. Herbert Curry.

Bob Clark, student at [illegible] University, spent the Than[illegible] ing holidays here with his [illegible] ents, Dr. and Mrs. Robert [illegible] and family.

Katherine Hawthorn of A[illegible] and Mr. and Mrs. John W[illegible] San Angelo spent the T[illegible] giving holidays with their [illegible] Mrs. Estelle Barber.

CARE

FOR THOSE YOU L[illegible]

Cousins Home,

520 North 18th S[illegible]

Phone 259-276[illegible]

Memphis, Texas

FOR EVERYONE ON YOUR LIST!

GIFTS

COME IN TODAY AND LET US HELP YOU WITH YOUR CHRISTMAS SHOPPING . . .
GIFTS WILL BE WRAPPED AND LAY-A-WAY FOR YOU . . . LISTED ARE SOME GIFT SUGGESTIONS:

FOR BOYS

CLOCK RADIOS ____ Both Digital and Regular.
HOT SHAVE _____ Priced at $8.95.
Hair Tamers – Brush Sets – Shaving Kits – Electric Razors, Shoe Shine Kits, – Wood Jewelry Boxes –.
Tool Sets – Spot Lights – Car Tape Decks and Speakers – Tape Boxes, Tapes and Accessories.
YOU WILL NEED TO SEE THESE AND MANY MORE ITEMS HE WILL NEED and APPRECIATE.

FOR DAD

DOES HE FISH? If so, we have Rods, Reels, Lures and all the miscellaneous items along this line.
IT'S HUNTING TIME, Buy him, a shotgun, Hunting Vest, Gun Case, Gun Cabinet, Pickup gun rack and ammunition.
IF HE JUST CAMPS, come in and see our sleeping bags, Coleman camp stoves, Coleman Lanters, Coleman Heaters, & all kinds of equipment along this line.
You will need to check our sports Goods department for many items not listed.

FOR YOUR HOME SHOP

Electric Circular Saw–B & D, Skil & Trustworthy.
Electric Sabre Saw _ B & D, Skil, Trunstworthy & Wen.
Electric Drills ____ B & D, Skil and Trustworthy.
Air Impact Wrench __ Black & Decker. __ $74.95
Air Impact Wrench ____ Proto $119.50 (Free tool set with this tool)
Electric Sanders _____ At a good price.
Electric Soldering Gun _ 10 watt, 200 & 250 Watt.
Electric Paint Spray $49.95 ____ Check this if you need to do some painting, complete with compressor & Gun.

FOR THE LITTLE ONE

TOYS TOYS TOYS TOYS

YES WE STILL HAVE THE LARGEST STOCK EVER OF TOYS FOR THE SMALLER CHILDREN.
Fisher Price Toys – Tonka – Playskool – Kohner OHIO ART __ Hasbro, and many other nationally advertised lines.
Games & Entertaining Toys – Milton Bradley – Parker & Others.
Tricycles – Wagons – Horses – Table & Chair Sets.
Alexander Dolls ____ Many Dolls Of Other Name Brands.
Stuffed Toys __ Dolls __ Animal and Etc.
Hot Wheels _ Close Out _ Close Out _ Close Out.
Mattell toys Barbie doll clothes and accessories.

YOU WILL NEED TO CHECK OUR STOCK FOR A DEPARTMENT FULL OF TOYS FOR YOUR SELECTION.

FOR THE HOME

Carpet __ Have you see nour new carpet samples?
Christmas Trees _ All New Merchandise _ Priced from $2.98.
Outdoor Lights, Candles and Other Decorations.
T. V. Tray Sets _____ These Are Extra Nice.
Christmas Scented Candles ____ A good selection.

WE HAVE MANY, MANY ITEMS FOR THE HOME AT PRICES YOU WILL BE PLEASED WITH. MANY ITEMS THAT WE CANNOT LIST.

FOR GIRLS

Electric Heat Combs ____ Priced at $5.85 and [illegible]
Electric Hair Dryers _____ $17.95 and [illegible]
Electric Lighted Make-Up Mirrors _____ $14.[illegible]
Luggage Sets – 3 Piece __ $31.95 (Don't miss this [illegible]
Cameras __ Binoculars __ Make-up Kits __ Ba[illegible] Powder Sets __ Sachet Sets ___.

ALSO WE HAVE FOR THE GIRLS STERE[illegible] PLAYERS __ STEREO RECORDS FANCY BE[illegible] ROOM CLOCKS ___ LADY SHAVERS & etc.

FOR MOTHER

Ma Leck Wood Items Priced from $2.00 up. (Spi[illegible] Sets, Candle Holders, Center Pieces, Trivets a[illegible] etc.)
Corning Ware _ Corelle _ Dish Sets _ All Colors.
Fancy Scales, Candle Holders To Match, Smoki[illegible] Stands, Candy Dishes, Lamps, (Crystal, Red, A[illegible] ber and Green) You must see these to believe it, they are simply beautiful.
Silver Ware Sets __ Chests (These are wood).
Wall Clocks __ Very Decorative as well as usef[illegible] priced from $5.99 to $29.95.
Fancy Sachet Pans and Coat Hangers.
MUSIC BOXES.
Colony Ware In Red, Green, Amber and Blu[illegible] (glasses, vases, ash tray, cake stands and many [illegible] her items.)
Star Flite and Lava Lamps __ These are NE[illegible] come in and see.
We have many other items along this line for yo[illegible] consideration.

WE GIVE BUCCANEER STAMPS REDEEMABLE AT YOUR LOCAL BUCCANEER STORE

FERREL'S

SOUTH SIDE OF SQUARE

WE GIVE BUCCANEER STAMPS REDEEMABLE AT YOUR LOCAL BUCCANEER STORE

B. B. Shots

By BYRON BALDWIN

Senior Navigator James son, Bruce, were visi- County Heritage Hall Major True is the hus- bbie Lemons, daughter Mrs. R. C. Lemons. been stationed in Thai- st 12 months while his living in Memphis. one daughter, Diane, grade and Bruce is in n. Major True has the Air Force the past This family will move Air Force Base about the 1st. where Jim will Rescue Group.

Taylor of Amarillo had s in Heritage Hall last 2 of his daughters: w Mrs. Gordon Sharp o, and Katherine, now Oakley of Amarillo. away in February of na has 3 children and dren. Katherine has 5 children and 13 grandchildren. Other children of Cleve and the late Mrs. Taylor are, Loyd of Semi, Calif., Troy of Amarillo, June Gleaton of Freeport, Texas, James of Campbell, Calif., Kenneth of San Francisco, Calif., and the Rev. Bob Taylor of Allen, Tex. Mr. and Mrs. Taylor moved to Amarillo in March of 1972 and Mrs. Taylor passed away in January, 1973. Cleve read a lot of water meters as he worked with the water work here for over 30 years.

Mrs. Ted Montgomery and Mrs. Otho Gardenhire of Lakeview had as their guest in Heritage Hall, Carolyn Hillis of Verna, Virginia. She is the daughter of Mr. and Mrs. Tommie Hillis. Carolyn was visiting her grandmother, Mrs. Ted Montgomery. Carolyn has been enrolled in Texas Tech. at Lubbock for the past 2 years.

Mrs. Lenoir had a happy Thanksviving last week with all of her daughters here. She gave her three out-of-town daughters a tour of Heritage Hall. They were all surprised at the displays we had accumulated. Eugenia (Lenoir) Williams was a graduate of Paris, Texas High School. She left Hall County in 1936. She had 4 children and 7 grandchildren, and is living at Maple Valley Washington near Seattle. She reported on her oldest son, Jimmy Stanford Jr., who left here in 1940. He has 4 sons and is living in Tacoma, Washington. Margaurete (Lenoir) Caldwell is now living in Lompoc, Calif. She has 3 sons and 10 grandchildren. Margaurete graduated from Lakeview High School in 1936. Carrie Dell (Lenior) Hendrickson of Creeley, Colo. and her daughter, Marsha Smith of Eaton, Colo. were also visitors of Mrs. Lenior. Carrie Dell graduated from M.-H. S. in 1941, married Leo Hendrickson, and they moved from Memphis in 1943. The other daughter of Mrs. Lenoir, now Mrs. Jim Markgraf, was too busy weighing cotton in at the Plaska gin to be with the others visiting Heritage Hall. However Ellen did have some in this group to represent her family. Susie Sams, Ellen's daughter, was with the group. Susie attended Texas Tech for two years, and is now a dental assistant in Lubbock. Mrs. Rodney Sams, (Liz Johnson) and Beth were also at Heritage Hall with the Lenoir group. Mrs. Lenoir had mond memories of her early days while looking the old fashioned organ over, as that was the kind of organ she played in her young days. Her father was a Methodist Minister and she furnished the music for church services.

A quote from Earl's Pearls: "With all the wonderful new hearing aids being devised by science, it's a shame there aren't better things to hear."

"Asking a woman her age is like buying a used car. You know the speedometer has been turned back, you just don't know how much."

I had a short visit with Mary Drew (McCollum) Slappy, of Vernon a few days ago. Mary Drew will be remembered as the daughter of Mr. and Mrs. Dan McCollum, who graduated from M. H. S. in 1948. She has lived in Vernon the past 20 years. She has 2 sons who are attending Texas A&M, and they could not get away on account of football.

With the creation of new items in the world to buy you never know what will be next. The article described below was found in last Sunday's paper. A Cleveland inventor, Frank Wells, has come up with a rather eerie device which he calls the 'Eternal Monument". The invention is a tombstone that features organ music and movies of the deceased. The device would be solar powered and bullet proof to guard against vandalism. It would cost about $5,000. In discussing the tombstone, Wells said: "It adds a whole new dimension to going to the cemetery." I imagine someone will come out with a walkie-talkie to go with the tombstone.

SMOCK STYLE—Kid-printed cotton is cut into a comfortable school-girl smock with polka-dotted tie for added dash. It's by Tiny Town.

The national energy crisis is bad, but it is very disturbing to know that so many individuals are having a shortage of energy, and some of us have had quite a siege of this spell. At a small restaurant on Jupiter road in Dallas a sign reads; "Don't complain about our waitress, she has an energy crisis."

Ima (Spry) Durham was a visitor in Heritage Hall last week. She has been living in St. Louis Mo. the past 7 years. Ima, the daughter of Tom & the late Mrs. Spry, graduated from M. H. S. in 1936. She married P. H. Durham in 1943 and left Memphis in 1944. They made their home in El Paso Tex. for 11 years. They have 5 children and 2 grandchildren. Visiting Heritage Hall with her were: Pat of Amarillo, Janice of St. Louis, and Ann, wife of Bill Durham. Ima worked for Fowler's Drug 3 years while living here.

We never realize how many people visit Memphis from other places, with all the travel on highway 287. A few days ago I checked with local motels and found that in one night we had 9 states and 25 different towns represented here. One address we had was from Europe, Mr. and Mrs. Iuliv Seitan of Hungary.

Today's best laugh: at Thanksgiving, a man and his family get very religious, "My father says grace before the meal and my mother says amen after the football game is over."

Others visiting in Heritage Hall last week were, Dr. and Mrs. James Baldwin of Dallas, Bruce and Stella George of Arkansas, Larry and Norman Pritchett of Dallas, Shirley Scarberry of Oklahoma City, Cindy Koiner of Krum, Tex., and Teri and Shad Gailey of Denton, Tex.

Mrs. Rex Rea had as her guests in Heritage Hall, Mrs. J. L. Rea and son, and Mrs. Phil Wooten and daughter, Linda, of Hereford. This group represented 3 generations of the Rex Rea family.

Pud Adams of Borger was at Heritage Hall the past week for a few minutes visit. He and his wife operated a grocery store at Leslie several years. They left Hall County in 1949. His wife will be remembered as Lillie Mae Kennard. They have both retired. They have one son in Dallas and another son living in Houston, Tex. Pud remembered H. E. Fowler who organized the Baptist Church at Leslie in 1916. Another preacher who lived in that area was Rev. Groover, who passed away recently at the age of 102. He was a writer and was the author of several books. He believed in exercise. He took a daily walk around 2 sections of land while living in the Leslie area. He has a daughter now living, Mrs. Blackie Spence.

Mrs. L. A. Stilwell had as her guests in Heritage Hall, Mrs. Glen T. Stillwell and her children Allison, Elizabeth, and Carolyn, of Littleton, Colo. Also in this group were Mrs. Gayle (Stillwell) Johnson and daughter, Teresa of Big Spring, Texas, and Mrs. Doris (Stilwell) Lindsey

(Continued on Page 11)

"Bang the Drum Slowly"
Great stuff for a sports-oriented Community.
MOVIE HOUSE
Sun-Mon

DR. JACK L. ROSE
OPTOMETRIST
Contact Lenses
Closed Saturday Afternoons
415-A Main Phone 259-2216

E US FOR
IN FED BEEF
can order Half
Hind Quarters
k.
ore You Buy
ck Our Prices
•
Country Sausage
Ham and Bacon
•
m Slaughtering on
day through Friday
of beef and pork
Clarendon, Texas
874-2154 Box 389
EN MEAT CO

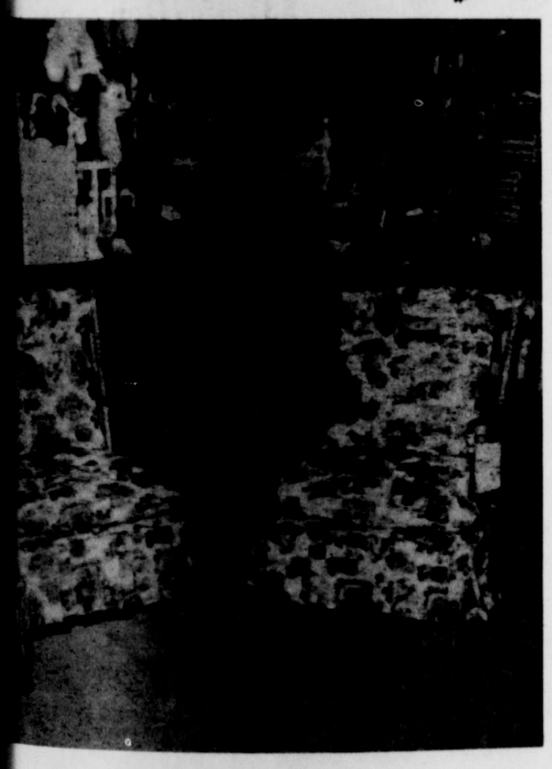

ce Again We Offer Our Annual
Christmas Special on
Cricket Rockers
Scotch-Guard Covers
Special at $29.95
Thompson Bros. Co.
Give and Redeem Gold Bond Stamps
"Talk Memphis" Cotton Capital of the Panhandle

Delicious Borden Milk in the convenient new screw-top plastic gallon. It's re-usable, re-closable, and you can pour it with only one hand! There's no deposit...no return. Remember...if it's Borden, it's got to be good!

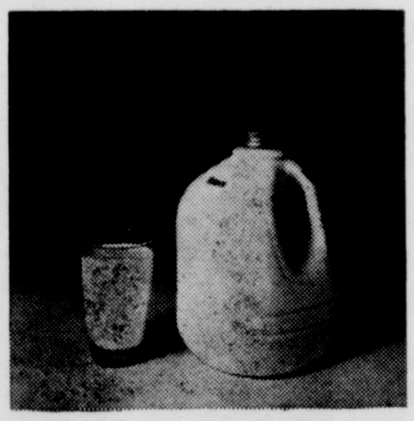

Buy Borden Milk
in the new
ONE-HANDED GALLON.

BORDEN

MR. & MRS. RICKEY LYNN PIERCE

Debbie Jouett and Rickey Pierce Married in Pretty Home Ceremony

In a pretty home ceremony Miss Debbie D'Ann Jouett, daughter of Mr. and Mrs. Gene Jouett of Estelline, became the bride of Rickey Lynn Pierce on Friday evening, Nov. 16. The bridegroom is the son of Ray Pierce of Plainview and Mrs. Nelson Isabell of Fluvanna.

Tom Donaldson, minister of the Estelline Church of Christ, read the double ring ceremony at 5:00 p. m. in the home of the bride's parents before an archway decorated with greenery and white wedding bells and flanked by baskets of blue and white spider mums.

Given in marriage by her father, the bride wore a formal wedding gown fashioned with long sleeves, high neckline and circular skirt. Her shoulder-length veil of illusion fell from a half-hat and she carried a bouquet of daisies.

Mrs. Jouett chose for her daughter's wedding an avacado knit suit accented with bone accessories. Mrs. Isabell, the bridegroom's mother, wore a brown knit dress complimented with white accessories. Both wore corsages of white carnations.

Immediately following the wedding, a reception was held in the home of the bride's parents.

Wedding cake and punch were served from a table covered in white lace over blue satin and appointed in silver and crystal. The three-tiered wedding cake was decorated with white columns, wedding bells and soft blue roses.

Marsha Jouett, sister of the bride, registered the guests while Vickie and Cindy Moore, cousins of the groom, served refreshments.

Dinah and Deah Jouett, sisters of the bride, distributed the blue rice bags. All members of the house party wore blue and white corsages.

Both the bride and groom are graduates of the Estelline High School. The newlyweds are at home in Estelline.

Movie House

SHOWTIME
Sat. 7:00 — 9:00 p. m.
Sun. and Week nights at 8:00 p. m.

Fri-Sat

"THE GETAWAY", making the first time teaming of superstars Steve McQueen and Ali MacGraw under the direction of Sam Peckinpah shows Friday and Saturday. McQueen and MacGraw play a husband and wife reunited after his parole from prison who plan a daring bank robbery, set in contemporary Texas, which they hope will be their biggest and last. Rated PG

Sun-Mon

"BANG THE DRUM SLOWLY" This is basically a deeply moving story of human relations set against a background of big league baseball. There are the professional ball players on the field, in the dugouts, in the locker rooms, teasing each other, battling each other, and generally acting out their rolls as human beings competing against each other for spots on the team. Based on Mark Harris' novel, the story centers around the team's hottest pitcher, Henry Wiggins, and so-so catcher, Bruce Person. Rated PG (We know you will like this movie if you will come see it. j. w.)

Starts Wed.

Franco Zeffirelli's award-winning production "ROMEO AND JULIET". Rated PG

"Bang the Drum Slowly"
One of the best films of the Season!
MOVIE HOUSE
Sun-Mon

And
Around
We Go . . .

We go to work . . . then
Go home. Maybe
Relax a little occasionally.
But around and around we
Do go.
But you don't have to be
A square
To give yourself a square
Deal.
Make certain you're insured
Properly . . .
And adquately.
See the Campbell agency
Now.

YOUR Independent Insurance AGENT

CAMPBELL Insurance Agency
Phone 259-3531
Memphis—Cotton Capitol of the Panhandle

From The Chamber Corner

The bi-district play-off game between Groom and Matador was a classic game that ended in a 6 to 6 tie. School Supt. Bill wood and Chamber member Bill Leslie did an outstanding job of handling the details of the game. The Memphis Volunteer Fireman were there as they have been all season, parking cars and taking tickets. Game announcer Jim Markgraf and Pee Wee Simmons along with Hubert Dennis at the clock, Monty and Sylvia Alewine with tickets, and the chain gang composed of Mike Branigan, Jerry Smith, and John Ferrel did their part of helping also. Of course our law enforcement officers of the state, county, and city were on hand along with the Memphis Ambulance Service and their cooperation is certainly appreciated.

Bill Leslie, Bill Wood, and Jim Edd Wines presented the game trophy to Matador on the field with compliments from the Memphis Chamber of Commerce. Matador won the game on penetrations.

The Texas Department of Public Safety held an al-day conference on the new penal code which will go into efefct soon. Sixty six officers representing this area of Texas were in Memphis for this conference.

One of life's little pleasures is eating out at Vernell's Drive Inn. Charles Cowart, owner and operator of Vernell's invites everyone to stop in for a meal or just relax with a soft drink. Additions to the menu and a friendly greeting awaits you at Vernell's Drive Inn, a supporting member of the Chamber of Commerce.

We want to encourage all of the children to begin writing letters to Santa Clause, to be published in the Memphis Democrat. The mail box will be with Santa in the Hall County Courthouse on Friday and Saturday evenings Dec. 7, 8 and 14, 15th. Santa will pass out candy canes and visit with the children from 6:30 to 8:00, and all of the stores will be open till 8:00 on these nights.

We want to remind parents and teachers to instruct the children to be sure their first and last names are on the letter and also the name of their home town.

Free kiddie matinees will be available for children ages 11 and under at the Movie House. John Wolf and the Memphis merchants are sponsoring the 3 hour movies on Fridays and Saturdays on Dec. 7, 8, 15, 16 and 21, 22. This will allow parents ample time to shop in downtown Memphis while the children are enjoying themselves with the "G" rated movies.

Showtime on Friday Dec. 7th is 3:30 and Saturday Dec. 8th at 2:00 p. m. "Pufnstuf" is the movie and is an animated cartoon feature. The movie for Dec. 14, and 15 will be "Batman". Mark your calendar now and plan to shop in Memphis for your Christmas gifts.

The energy crisis is making Scrooge a popular guy this Christmas season. The downtown section has been decorated with light pole candles and assembled by the West Texas Utilities Crew. The candles will be turned on during the night from 6:00 till 10:00 p. m. The usual lights around the square are worn out and would be very dangerous to use. This is the reason we are not using them again.

Again we are encouraging citizens to decorate on a moderate basis this year. Mrs. L. G. Rasco suggested using non-electrical decorations such as Luminarias. Luminarias is an Old French word meaning a body that gives off light, but in this case Mrs. Rasco was suggesting the paper sacks filled with sand and a candle for very impressive and cute Christmas decorating lights. Lining your sidewalk or yard with luminarias would create a different touch for the seasonal decor.

This Christmas season would be a good time to bring back that old fashioned Christmas with real decorations instead of the artificial tinsel and also with the glowing seasonal spirit that is the only real Christmas.

The Memphis Ministerial Alliance and Chamber of Commerce will sponsor a Christmas program on Friday and Saturday evenings on Dec. 21, 22 on the courthouse lawn. The program will feature youth and adult choirs both nights.

The Memphis Lions Club presented a check for $108.00 to the Memphis Chamber of Comerce. This was part of the net profit made from the beef-burger feast during the Cotton Boll National Enduro. We appreciate the support of the members of the Memphis Lions and also the other Civic clubs of Memphis who have helped throughout the year.

Hall County Industrial President Don Cockrell and Jim Wines talked with Homer Tucker of the Texas Industrial Commission concerning the Japanese Plant to be located on the Plains. Again the shortage available housing must be alated before Memphis will to support any industrial

The Memphis Chamber tors will meet this Tuesday at 7:00 in the chamber The agenda for the meeting clvdes: election of a new approval of the ballots 2 new directors, discussion financial report of 1973 for the chamber banquet discussion of the Christmas gram.

All directors need to make now to attend his meeting day, Dec. 4 at 7:00 p. m.

"Let's Talk Memphis"

Visiting in the Otto home over Thanksgiving were Miss Jennifer Pate, a student at Texas Tech and Mrs. Chuck Jennings of bock and Mr. and Mrs. Dayton of Minneapolis, Mi Jennings and Mr. Dayton

ANCHOR PAINT
For Inside and Out
Paints Start at —
$3.39 per gal.
DIXON'S
120 S. 5th St.

PHOTOGRAPHY FOR ALL OCCASIONS
LIVING COLORS
CRYSTOL GLAZING
CUSTOM FRAMING
9:30 — 5:30 Tuesday — Saturday
Gussie Williams, Photography Studio at 820 Mendon St.
Complete Wedding Catering

WANT ADS

CLASSIFIED AD INFORMATION

RATES ON CLASSIFIED AND LEGAL NOTICES ADVERTISING

Display in Classified Section, per col. in 98c
Minimum Charge 1.05
Per word, first insertion 7c
Per word, following consecutive insertions 5c

For Sale

USED CLOTHING and miscellaneous sale: children, men and women. Thursday and Friday 1520 Dover 30-1p

FOR SALE: House-2 bedroom carpeted-Newly remodled Kitchen -Fenced in back yard-Call 259-2357. 30-tfc

FOR SALE: 410 Pump Shot Gun 22 pumps Gun Collection and Early American T. V. Contact John Todd. 30-tfc

FOR SALE—1 used J. D. 77 cotton stripper good shape contact Thurman Ellerd, 259-2868 or Dwain Ellerd, 259-2637 after 6 p. m. 22-tfc

FOR SALE—Used electric Tappan range, eye level ovens, extra good shape. 259-2637 after 6 p. m. 22-tfc

FOR SALE—Two and three bedroom homes well located. Some farm land for sale. Also well located building lots. Ben Parks Co., Dallas, Texas, Byron Baldwin, salesman. 48-tfc

FOR SALE—New and used pianos. Will buy or trade for used pianos. See at old depot building, 211 Boykin, Call 259-3329. 10-tfc

FOR SALE—Two piece early American bedroom suite; also gas fireplace logs. Phone 259-3389. 27-tfc

FOR SALE: Now is the time to put out your Evergreen Shrubs & Seeders. We have a new shipment in - ask us about putting these out for you. Moore's Nursery 1609 W. Noel. 28-4c

FOR SALE: SPACIOUS HOME IN CHOICE LOCATION, 3 or 4 bed room 2 bath-huge livingroom -Utility room-Completely Carpeted and draped. $8,000 cash or terms. For details & appointment to see: Call 259-2274. 30-tfc

FOR SALE: House 814 Bradford-Ph. 259-2176. Good location & Reasonable price. 30-tfc

Registered Hereford Bull 2½ year old anxiety 4th blood line, $450.00 Phone 856-3081 after 6 P. M. 29-3c

FOR SALE: Cowdog Pups, Blue Dingo, R. L. Salmons, Lakeview Rt. 1, 867-2241. 30-5p

FOR SALE: Steer manure ground & sacked for better plants, trees and lawns. Moore's Nursery. 29-4c

FOR SALE: 21 International Stripper. Call Tommy Martin, Ph. 867-3681. 29-3c

FOR SALE. or Rent 3-bedroom house located 503 N. 12th. Also trailer house 14x65", Central air, and heat. 505 N. 12th. Contact Lee McDonald. Phone 259-3138. 29-2p

NEED A Pickup or car? Any kind or mode', even new '73's. Will save you money. J. D. Evans. Phone 259-2304. 23-tfc

See Edna Dobbs
for your hospital, medical and Life Insurance.
Box 773
Childress, Texas
22-tfc

LUSK CLEANERS
Complete Dry Cleaning
Carpet & Rug Steam Cleaning
Kirby Vacuum Cleaners-Sales & Service
Bison Vacuum Cleaners-Sales & Service
103 N. 10th 259-3031
6-tfc

DAVIS USED CARS
1970 Chevrolet Belair, loaded
1966 GTO, loaded
1972 International pickup, loaded
1959 Ford, extra sharp
17-tfc

THE TREASURE HOUSE
Home of Fine Arts, Oils and China.
Will carry gift items.
And Frames
422 Main St.
PEARL WECKAR
51-tfc

Tree, Shrubbery Spraying
Termite Control
Satisfaction Guaranteed
FRED COLLINS
510 North 11th Street
44-tfc

Want to Buy, Sell or Trade Guns?? If you do bring your gun and come to see us. We will try to either sell you a gun, buy yours or trade give boot or take boot.
FERREL'S
Memphis Tire & Supply
516-18 Noel Street
Memphis, Texas
Phone 259-3595 & 259-3596
27-tfc

If you have land that needs clean up call Buck!
Have all kinds of equipment; breaking plows, Hoemes, disk plows.
Contact
BUCK LEMONS
259-2238
Also have equipment to handle wheat ground.
16-tfc

FOR SALE— Good farm Northwest of Lakeview. Call 259-3468 after 5:00 p. m. 30--3c

FOR SALE: Trailer House, 12" x 60' on lot. Call 259-3395, Estelle Adcock. 27-4p

FOR SALE: New doors and screens, All sizes. J. D. Evans, 259-2304. 52-tfc

For Rent

FOR RENT: 2 Bedroom-furnished apts. Ph. 867-2621 Mrs. H. J. Du Vall. 30-tfc

Special Notices

120 day automatic Bowl Cleaner removes rust, lime, minerals; deodorizes and sanitizes toilet bowls; prolongs life of fittings and fixtures. $3.15 Thompson Bros. Co. 22-tfc

TRASH COMPACTORS See at Messer Electric in the old depot building 259-3329. 10-tfc

Has your septic tank or cesspool shown any signs of sluggishness? Has there been any odor, backup slow drain - off, bubbling in the toilet bowl, or overflow in the drainage field? If so, we recommend that you first use FA-11 to restore your system to normal. Thompson Bros. Co. 2-tfc

It's inexpensive to clean rugs and upholstry with Blue Lustre. Rent electric shampooer $1. Thompson Bros. Co. 30-1c

QUALITY LAMP SHADES—Glass Parts. Expert Lamp Repair. 8 ft. Fluorescent fixtures with 2 tubes $19.45. Give our good service a try. Helping you solve your lighting problems is our goal. House of Shades and Lamp Repair, 2613 Wolflin Avenue in Wolflin Villiage, Amarillo, 352-7848 30-8c

SEE us for all your car engine and chassis parts, exhaust system parts and Monroe shock absorbers. Engine chemicals, hand tools and electric tools, drills, air and electric impact wrenches. FERREL'S 516 18 Noel Street, Memphis, Texas. 30-tfc

NEED
CHAIN LINK OR WOODEN FENCING
see
BACME FENCE & IRON CO.
(Old Depot Bldg.)
102 Boykin Dr. Ph: 259-2742
26-tfc

ARCHER'S REDI-MIX
Concrete
Contact Norman
Archer or Call
259-2682
1-tfc

KEEP your carpets beautiful despite constant footsteps of a busy family. Get Blue Lustre. Rent electric shampooer $1. Perry Bros. 30-1c

REX'S STEEL BUILDINGS
Hay Barns-Carports-Shops & etc. Call Collect - 293-3081.
Plainview, Texas
30-3c

REDEEM your Gold Bond Stamps at Thompson Bros. Co. 21-tfc

FOR YOUR painting supplies, see Memphis Glass & Supply. Complete line of J. B. Paints. 49-tfc

PRE - FINISHED paneling and matching trim. Memphis Glass & Supply. 49-tfc

Will do custom plowing. Call after 3:30 p. m. 259-3238, Winfred H. McQueen. 10-tfc

GRANDMAW'S ATTIC—Corner of 5th and Main Will pay you more for your used furniture. Phone 259-2575. 29-tfc

Lost

LOST: Near FNB Important letter from Texas Highway Dept. Addressed to Ben Wilson. Finder may Return to The Democrat for $5.00 reward. 30-1c

LINER'S TRAILER PARK
on Highway 287 North
8 spaces now vacant
All utilities available
Inquire at
O. K. TIRE STORE
Phone 259-2551 day or night
31-tfc

TYPEWRITER AND ADDING MACHINE REPAIR
Have several used typewriters and adding machines for sale.
ROY M. HORN
Typewriter Repair Service
Wellington, Texas 79095
16-tfc

JAMES CANIDA
Only Authorized Kirby Dealer
Sales & Repair
South 16th St. Off Lakeview Hwy.
MEMPHIS, TEXAS
13-tfc

La-Z-Boy And Berkline Recliners
Riviera Sofa Sleepers
MEMPHIS UPHOLSTERY
7th & Brice — Pho. 259-2026
Night Pho. 259-3079
Pick-up and delivery
Free estimate on all Upholstery Work
48-tfc

Our File Pictures ARE STILL ON SALE
25 Cents Each
THE MEMPHIS DEMOCRAT

Wanted

HELP WANTED: Paid Fi apply City Tax Office 259-2661 or 259-2244

WANTED: Coins silver And Liberty dollars, pay $2.50 up. Silver halfs from back, pay from 60c up, quarters from 1964 back from 30c up. Also wanted Coins. Call Victor after 867-2661, Lakeview.

MONUMENTS
AT FACTORY PRICE
WILLIS — PELLOW
GRANITE QUARRIES
GRANITE, OKLA.
Phone 532-2184 Collect

THE HOBBY HORSE
213 S. 6th St.
Art and Craft Supplies
Ceramics and Supplies
Paragon Kiln (dealer)
100% POLYESTER FAB
Olamae Ward

Cesspool Problems
TOWN & COUNTRY DRILLING SERVICE
Amarillo, Tex. 791
Phone 383-0907

See Us For Your
WHIRLPOOL — KITCHEN
Sales and Service
DIXON'S
120 S. 5th St. Phone

SPICER
FUNERAL HO
PHONE 259-3

Parker Floor Covering features one of the large tions in Childress and ing areas of popular fl tures and multi-colorful From $6.95 and up by
Installed Over Heavy Padding
EVANS-BLA CARPETS
by Armstrong
SEE IT AT
PARKER FLO COVERING
245 COMMERC
CHILDRESS, TEX

BOOT AND SHOE
Leave at 102 South
JL's WESTERN W
For
DOCK'S SHOE S
Childress, Texas

...e knows gasoline and ...don't mix. But, The ... Insurance Companies ...cohol and pills are per... volatile. Even cold pills ...tail can make the same ... like the town drunk.

AUCTION

...day, Dec. 6, 1973
...7 P.M. CST
...Lean High School
McLean, Texas

...NT TO AN ORDER OF ...N. JAMES DILLARD, ... JUDGE, 20th JUDICIAL ... OF OKLAHOMA, ... COOK AUCTIONEERS, ...S BEEN AUTHORIZED ... AT PUBLIC AUCTION ... HIGHEST BIDDER THE ...ING DESCRIBED PROP...

... 1 mile frontage on Farm ... Road. Highly improved. ... irrigated and in alfalfa. 5 ...ells equipped w/75 h.p. ... power units, 500 gals. ...e, Stewart Stevenson Tur... hole pumps, 2—1150 ft. ...ter Sprinklers, practical... 335 acres in cultivation— ... balance in pasture. 61.4 ... cotton allotment.

... is located on F&M Road ...es southeast of McLean, ...County, Texas. Over 2,000 ... alfalfa was cut in 1973. ...00 lbs. of maize was har... year. Modern frame ten... barn, working pens, ...ng chutes, completely fen... in excellent condition.

...IONS OF SALE: 25% of ... price to be put in escrow ... bid is struck down, bal... closing. Estate will accept ... 30% balance of purchase ...ring 7-1/2% interest in ... installments. Sale sub... confirmation of the Court.

...ion dates November 18th un... of auction 8:30 AM to 6 ...ding Sundays. A represen... the Auction Company will ... the premises to show prop...

...tail color brochure, write or ...Auctioneers. McLean phone ...A/C 806-779-2600.

Sale Conducted By
WAYNE COOK
AUCTIONEERS, INC.
727 Park Central
7616 LBJ Freeway
A/C 214-233-6970
Dallas, Texas 75240

Debbie Jouett Is Shower Honoree

The Fellowship Hall of the Estelline Church of Christ was the setting Saturday afternoon at 4 p. m. for a lovely pre-nuptial shower honoring Miss Debbie Jouett, bride-elect of Rickey Pierce.

Miss Marsha Jouett, sister of the bride-elect, registered the guests.

The bride-elects chosen colors of blue and white were noted in party decorations.

The refreshments table was centered with a candle arrangement of blue and white. Dainty refreshments were served by Vickie and Cindy Moore.

A lovely array of gifts were on display. The hostess gift was an 8-piece service in Oneida stainless flatware.

Hostesses for the courtesy were Mmes. Linda Hudleston, Doris Eddins, Angie Nelson, Georgia Bowman, L. B. Chaudoin, Edith Fowler, Aileen Shields, Velma Tucker, Jo Proffitt, Linda Davidson, Betty Bruce, Leona Burk, Fredna Bowman, Bobbie Fowler, Sherry Long, Bula Adams, Rita Gibson, Jackie Altman, Sonia Tippett, Gladys Cunningham, Margaret Wooten, Sal Couch, Ada Jones and Miss Gwen Fowler.

Cotton Guessing —

(Continued from Page 1)

Longshore, 86,654; J. W. Longshore, 85,555; Mrs. Henry Scott, 92,999; Esta McElrath, 100,000; John Chaudoin, 91,134; Mrs. John Chaudoin, 90,075.

Also Chuck Jones, 81,292; M. C. Spencer, 92,777; Morris Terry Spencer, 93,447; Mrs. G. T. Stephens, 83,500; R. C. Lemons, 90,896; Lane Spear, Bonham, 76,000; Oscar Maddox, Sr., 80,456; Mrs. Oscar Maddox, Sr., 87,139; Mrs. Tommie Martin, 111,250; Tommie Martin, 94,562; Tom R. Harrison, Richardson, 90,007; Mrs. Tom M. Harrison ,87,579; Mrs. C. W. Kinslow, El Dorado, Ark., 87,654; Mrs. David Davenport, 75,000; C. W. Wallace, 88,222; Mrs. Dutch Vallance, 92,000 and A. R. Vallance, Risen, Ark., 89,113.

Food, Fiber Month Designated

Gov. Dolph Briscoe has proclaimed Nov. as "Food and Fiber Appreciation Month" in Texas. Various observances are being planned in the state's 254 counties. Texas leads the nation in annual production of beef cattle, sheep, goats, grain sorghum, cotton, rice, onions and wool and ranks third in total farm and ranch output. According to Briscoe, "It is fitting that November be observed to recognize contributions of Texas agriculture and to encourage renewed appreciation for agriculture by every citizen."

Lou Every To Lecture Here on EPS Friday

Lou Every of Amarillo, Field Representative of Inter Peace Movement, will be in Memphis Friday, Nov. 30, to give a lecture on ESP at the Council Room in the Community Center. The lecture will begin at 8 p.m. and the public is invited. Admission is $1.50.

An Interior Decorator, Mrs. Every serves as field representative for the organization in a 4-state area. Inner Peace Movement, based in Washington, D. C., is an educational, non-profit organization which states its purpose as "providing community programs through which persons may determine their potential resources for personal development and effective living."

Mrs. Every has served as field representative for IPM for the past five years giving lectures throughout the four-state area. She is self-employed (without salary from IPM) and the admission charge makes it possible to provide a service of programs and counseling work across the country.

MDA FIGHT MUSCULAR DYSTROPHY

LOYD ELLIOTT
Your EXXON Dealer
Wants, needs and appreciates your business!
Corner Main & Boykin Drive

You Are Invited To Our
Christmas Open House
SUNDAY, DECEMBER 2
2:00-5:00 P. M.
COME IN & REGISTER FOR 3 DOOR PRIZES
REFRESHMENTS
LESLIE'S FLOWERS
710 BRADFORD

Introducing

The amazing Touch 'n Cook Frigidaire range

Computer technology is introduced into the kitchen for the first time on a practical basis with a revolutionary new range, called the Touch 'n Cook.

Developed by the Frigidaire Division of General Motors. Now on advanced showing in West Texas Utilities showrooms. Solid State control panel, ceramic top, electri-clean oven.

See it—now!

West Texas Utilities Company
An Equal Opportunity Employer

THRIFTWAY

WE REDEEM U.S. GOVERNMENT FOOD STAMPS

PRICES EFFECTIVE NOV. 26, 1973 THRU DEC. 1, 1973

Downy FABRIC SOFTENER 32-oz. BOTTLE 69c at THRIFTWAY

AQUA ZEST SOAP BATH SIZE BAR 29c

13c OFF LABEL NEW DISHWASHING LIQUID AJAX 22-oz. BTL. 39c

10c OFF LABEL DETERGENT FAB 69c

U.S.D.A. GRADE 'A' WHOLE Fresh Fryers 39c

Chek-Rated CUDAHY CHUCK WAGON BACON SLICED LB. 99c
Chek-Rated CHUCK WAGON PURE SAUSAGE 79c
Chek-Rated BOOTH COOKED FISH CAKES 59c

HICKORY SMOKED-4 TO 8-LB. AVERAGE PICNICS WHOLE ONLY LB. 69c
PRE SLICED WHOLE SMOKED PICNICS LB. 79c
SELECT SLICED BEEF LIVER LB. 79c
WILSON BOLOGNA-OLIVE LOAF-PICKLE LOAF-MAC. & CHEESE-LIVER CHEESE LUNCH MEATS 6-oz. PKG. 49c
DECKERS SUMMER SAUSAGE, BY THE PIECE CERVELAT LB. 89c
OSCAR MAYER VARIETY PACK LUNCH MEAT 12-oz. PKG. 1.39

FRESH WHOLE CUT-UP FRYERS LB. 49c
FRESH FRYING WHOLE CHICKEN BREASTS LB. 69c
FRESH FRYING WHOLE CHICKEN LEGS LB. 59c
FRESH SMALL (3 to 4-LB. AVG.) ROASTING CHICKENS LB. 49c

Chek-Rated Frozen Foods
FLAVOR PERFECT HALVES SHURFINE STRAWBERRIES 10-oz. CTN. 39c
SHURFINE FROZEN PERCH FILLETS 6-oz. PKG. 99c
MORTON BEEF, CHICKEN OR TURKEY POT PIES 4 8-oz. PIES $1.00
MORTON ECONOMY, ASST'D. VARIETIES DINNERS 11-oz. CTN. 39c
MORTON REGULAR CHIC, TURKEY MEAT LOAF FISH & CHIPS SALISBURY STEAK DINNERS 49c

KLEENEX Designer Towels 3 JUMBO ROLLS $1.00
FOR WHITER CLOTHES Purex Bleach ½ Gal. 29c
ASSORTED FLAVORS Jello Gelatin 3-oz. BOX 10c
SHURFINE Salad Dressing 32-oz. JAR 49c

HEALTH & BEAUTY AIDS
REGULAR OR MINT FLAVORED PHILLIPS MILK OF MAGNESIA 12-oz. BTL. 89c
HEAD & SHOULDERS LOTION SHAMPOO 4-oz. BTL. 79c
CUTEX POLISH REMOVER 3-oz. BTL. 29c
VASELINE INTENSIVE CARE LOTION PLASTIC BTL. 10-oz. BTL. 79c
VESELINE INTENSIVE CARE BATH BEADS BOX 18-oz. 79c

Chek-Rated REGULAR or SUPER KOTEX BOX OF 24 89c

14 Oz. Cleanser COMET 19c

Shurfine SHORTENING Pure Veg. 3 Lb. $1.19

Farm Fresh Produce Specials
CENTRAL AMERICAN BANANAS LB. 10¢
ALL PURPOSE RUSSET POTATOES 10-LB. BAG 69c
TEXAS RUBY RED Grapefruit LB. 15c
CALIF. SUNKIST NAVEL NEW CROP Oranges 4 LBS. $1.00
PURPLE TOP Turnips LB. 19c
MUSTARD-COLLARD & TURNIP Greens LB. 19c

Chek-Rated BUFFERIN TABLETS BOTTLE OF 36 69c
GILLETTE BRONZE RIGHT GUARD DEODORANT 10c OFF LABEL 4-oz. CAN 69c

Maryland Club INSTANT COFFEE 6 Oz. . . . $1.09

AVAILABLE AT PARTICIPATING STORES ONLY
DOVERSTONE DINNERWARE THIS WEEK'S FEATURE CUP 49c
WITH EVERY $5.00 PURCHASE OR MORE
MIRRO ELECTRIC CORN POPPER EA. $7.99
THE LIVING BIBLES ADULT HARDBACK EACH $6.99 TEEN-AGE $4.95 CHILDREN'S $2.95
FAMILY CIRCLE CREWEL KITS EA. $2.88
MUNSEY OVEN-BAKER EA. $16.88

Davis & Scott Thriftway

Clip & Redeem at Thriftway
VALUABLE COUPON 50c NO. 67 MARYLAND CLUB COFFEE 2 LB. CAN $1.79 WITH THIS COUPON THRIFTWAY FOOD STORES VOID AFTER DEC. 1,1973 THRIFTWAY
VALUABLE COUPON 50c NO. 61 MARYLAND CLUB COFFEE 3 LB. CAN $2.69 WITH THIS COUPON THRIFTWAY FOOD STORES VOID AFTER DEC. 1,1973 THRIFTWAY
VALUABLE COUPON 12c NO. 01612 ASST. SOAP DIAL 3 BARS 59c WITH THIS COUPON THRIFTWAY FOOD STORES VOID AFTER DEC. 1,1973 THRIFTWAY
VALUABLE COUPON 15c PERSONNA 74 TUNGSTEN DOUBLE EDGE BLADES PKG. OF 5 49c WITH THIS COUPON THRIFTWAY FOOD STORES VOID AFTER DEC. 1,1973 THRIFTWAY
VALUABLE COUPON 15c PERSONNA 74 TUNGSTEN INJECTOR BLADES PKG. OF 7 79c WITH THIS COUPON THRIFTWAY FOOD STORES VOID AFTER DEC. 1,1973 THRIFTWAY

Baptist Church
Estelline
10:00 a. m. —— Sunday School
11:00 a. m. Morning Worship Ser.
6:00 p. m. —— Training Union
7:00 p. m. Evening Worship Ser.
Mon., 3:45 —— WMU
Wed., 700 p. m. Prayer Meeting

Baptist Church
Brice
10:00 a. m. —— Sunday School
11:00 a. m. — Morning Worship
5:00 p. m. —— Training Union
6:00 p. m. — Evening Worship
Wed., 7 p. m. Mid-Week Service
J. I. Herndon, Pastor

West Side Church of Christ
Estelline
10:30 a. m. — Morning Worship
6:30 p. m. — Evening Worship

Jehovah's Witnesses
Memphis
Sun. 10 a. m. — Bible Lecture
Sun. 11 a. m. Watchtower Study
Tues. 8 p. m. —— Bible Study
Fri. 7:30 p. m. Ministry School
Fri. 8:30 p. m. Service Meeting
Presiding Minister:
Robert Mikesell

Assembly of God Church
Memphis
9:45 a. m. —— Sunday School
11:00 a. m. — Worship Service
6:00 p. m. — Christ Ambassadors
7:00 p. m. —— Evening Service
W. L. Sanders, minister

Church of Christ
Memphis
9:45 a. m. —— Bible Study
10:45 a. m. Morning Worship Ser.
6:00 p. m. — Evening Worship
Wed., 7:30 p. m. — Bible Study
Thurs. 9 a. m. Ladies Bible Study
Art Smith, Minister

Baptist Church
Newlin
10:00 a. m. —— Sunday School
11:00 a. m. — Morning Worship
L. J. Crawford, minister

Church of Christ
Lakeview
10:00 a. m. —— Bible Study
11:00 a. m. Morning Worship Ser.
6:00 p. m. Evening Worship Ser.
Wed 7:30 p. m. — Bible Study
Kenneth Rhodes, minister

East Side Church of Christ
Estelline
10:00 a. m —— Bible Study
11:00 a. m. Morning Worship Ser.
6:00 p. m. — Evening Worship
Wed., 7 p. m. —— Bible Study
Steve Stewart
Coleman Lemons of Lubbock

Baptist Church
Lakeview
10:00 a. m. —— Sunday School
11:00 a. m. — Morning Worship
5:00 p. m. —— Training Union
6:00 p. m. — Evening Worship
Wed., 7 p. m. Mid-Week Service
Burton L. Melancon, pastor

Assembly of God
Estelline
10:00 a. m. —— Sunday School
11:00 a. m. — Evening Service
6:00 p. m. —— Bible Study
Thurs., 7 p. m. —— Bible Study
Rev. E. G. Johnson, pastor

About Mercy

"And they lifted up theis voices, and said, Jesus, Master, have mercy on us"—John 17:13

Wherever Jesus preached upon earth, hands and voices reached out, seeking aid, forgiveness and courage to pursue a persecuted faith. The quality of mercy shown clearly throughout the life of Christ upon earth; it presisted even unto mercy is ours to give as well as receive, as is death upon the cross

Some of us believe mercy is only something to be received from the hands of a master, a king, or a victor in battle. We do not realize that mercy is ours to give as well as receive, as is love, kindness, and joy.

When you think of mercy, consider such things as forbearance, compassion, willingness to forgive and be kind; leniency.

As Jesus preached and lived mercy, so may we attempt to give this precious gift to any fellow man.

He restoreth your soul....Worship together this week

Read your BIBLE daily and GO TO CHURCH SUNDAY

First Christian Church
Memphis
9:45 a. m. —— Sunday School
10:45 a. m. Morning Worship Ser.
6:00 p. m. —— Youth Meeting
7:00 p. m. Evening Worship Ser.
Wed., 7:30 p. m. Mid-Week Ser.
Tom Posey, minister

Travis Baptist Church
Memphis
9:45 a. m. —— Sunday School
11:00 a. m. — Morning Worship
6:30 p. m. —— Training Union
7:30 p. m. — Evening Worship
Wed., 7 p. m. Teachers Meeting
Wed. 7:30 p. m. Mid-Week Ser.
Wilburn Coffman, pastor

Church of God
Memphis
10:00 a. m. —— Sunday School
11:00 a. m. — Morning Worship
7:00 p. m. — Evening Worship
Clyde W. Boyd, pastor

First Baptist Church
Memphis
9:45 a. m. —— Sunday School
11:00 a. m. Morning Worship Ser.
6:00 p. m. —— Training Union
7:00 p. m. Evening Worship Ser.
Wed., 7:30 p. m. Mid-Week Ser.
C. H. Murphy, Minister

Methodist Church
Lakeview
10:00 a. m. —— Sunday School
10:55 a. m. Morning Worship Ser.
MYF 7:00 p. m. Wed. Evening
6:00 p. m. — Evening Worship
WSCS 7:00 p. m. 1st & 3rd Thur.
John M. Dorn, Pastor

Presbyterian Church
Memphis
11:00 a. m. — Morning Worship
7:30 p. m. Tues. Study Group
7:30 p. m. 2nd & 4th
Wed. —— Mizpah Guild Meets
Owen McGarity, pastor

St. Mary's Church
Clarendon
8:00 a. m. —— Sunday Mass
Sacred Heart Catholic Church
Memphis
10:30 a. m. —— Sunday Mass
Rev. Ladislaus Wolko, S. Th. B. Ph. M.

United Pentecostal Church
Memphis
11:00 a. m. — Morning Worship
10:00 a. m. — Sunday School
7:00 p. m. — Sunday Evening
7:00 p. m. — Tuesday Evening
Rev. Gordon Pace

Methodist Churches
Estelline
10:00 a. m. —— Sunday School
11:00 a. m. Morning Worship Ser.
5:00 p. m. Evening Worship Ser.
Tell
9:30 a. m. Morning Worship Ser.
10:30 a. m. —— Sunday School
6:15 p. m. Evening worship Ser.

First United Methodist Church
Memphis
9:45 a. m. —— Sunday School
11:00 a. m. — Morning Worship
5:00 p. m. —— MYF
6:00 p. m. — Evening Worship
Tommy E. Nelson, pastor

These Memphis Business Firms Make This Page Possible in the Interest of a Christian Community . . .With the Hope That More People Will Go To Church Regularly

Greene Dry Goods Co.
Ferrel's
Memphis Tire and Supply
Dunbar and Dunbar
Brown Auto Supply
Bruce Bros. Mobil
Foxhall Motor Company
Branigan Jewelry
Williams Oil & Gas Co.
Memphis Compress Company
First State Bank

Nell and Jim Beeson
Donny and Fran's Place
Kinard-Gailey Agency
Clent's Barber Shop
Dr. Jack L. Rose
Smith's Auto Store
Patrick Chemical Company
Hall County Electric Co-Op., Inc

O. R. "Doc" Saye
Mobil Products Consignee
Fowlers Drug
John Lemons Furniture
Memphis Lumber Company
Lockhart Pharmacy
Vernell's Drive-In
287 Restaurant
First National Bank
Spicer Funeral Home

Simpson's Men & Boys Wear
Campbell Insurance Agency
Cablecom-General, Inc.
Ann's Shoppe
Caprock Translator System
Hall County Farm Supply
Ward Motor Company
The Lady Fair

nd Mrs. George Pierce Are oree on 35th Anniversary

Mrs. George Pierce ving all of their child-- andchildren home Sun- Thanksgiving dinner. up surprised Mr. and e with an anniversary punch in observance of wedding anniversary. eived a beautiful pot other gifts.

those present were beth Rawlett and Ste- Reginia, Mr. and Mrs. e and Marty, Bobby, Rickey of Amarillo, Mrs. Clenton Pierce and Angie of Hedley, Mr. Charles Waller and Matt of Memphis, Mr. and Lambert and Kirby of and Mrs. Larry Bailey Connie and Glen of

present were Robert Stone of Okmulgee, Okla., Mr. and Mrs. Billy Duke and Derrick of Vernon, Mrs. Geo. Veazley and Cathy, Judy, John and baby girl and Dale Stone, all of Amarillo, Lawrence Stone and Maggie Waller of Memphis and Debbie Robertson of Perryton.

Holiday visitors in the home of Mr. and Mrs. Harold Smith and Karyn and Matthew were Mr. and Mrs. Vestal Vaughn and Amy and Kim and Mrs. Mike Lacy of Lubbock and their son and brother, Russell Smith, who is a student at Texas Tech. Also here on Friday was Bob Williams of Lubbock, who came down to quail hunt.

Let's Talk Memphis

Mrs. Breedlove Is Hostess To Pathfinders

Mrs. Robert Breedlove was hostess to the Pathfinders' Council at the Deville Restaurant.

The president, Mrs. Otis Cobb, conducted the business meeting with plans for the Christmas party being discussed.

Inspirational thoughts were given by Mrs. Velmon Payne.

"Lakes in Texas", as to size and purpose, was given by Mrs. Cobb and Mrs. McDaniel gave a most informative talk on "Save Our Texas Soil."

A tasty refreshment plate was served by the hostess to Mmes. Velmon Payne, O. M. Gunstream, W. D. Young, Brown Smith, Joe Edins, J. J. McDaniel, Margrett Snowdon, Mary Lou Erwin, Otis Cobb, J. W. McMaster, Ora Ritchie and J. F. McIntush.

The next meeting will be December 11 in the home of Mrs. McIntush.

Mrs. Julie Bernal Is Honoree At Bridal Shower

Mrs. Thurman Ellerd entertained with a bridal shower on Monday afternoon honoring Mrs. Julie Bernal, recent bride. Mrs. Bernal was before her marriage Miss Julie Castro.

The bride's chosen colors of gold and bronze were noted in party decorations. Refreshments were served from a beautifully appointed tea table.

Hostesses for the courtesy, other than Mrs. Ellerd, were Mmes. Hill Wells, Jack Beavers, Janet Bridges, A. S. Alexander, Pat Terry, Polly Murdock, John Grady, Dorothy Anthony, Joe Booth, Glen Coleman, Marylene Sargent, Vickie Greenway, and Miss Marina Moore.

"Let's Talk Memphis"

"Bang the Drum Slowly" Robert De Niro gives a strong portrayal and is a front-running Oscar contender.
MOVIE HOUSE
Sun-Mon

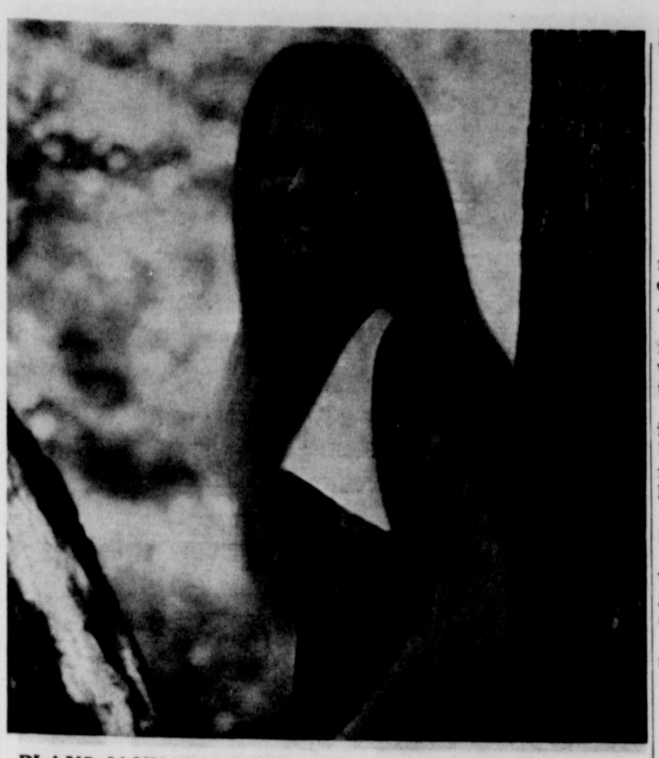

PLANS JANUARY WEDDING—Mr. and Mrs. James Edward Hill of Nashville, Tenn., are announcing the engagement and approaching marriage of their daughter, Cheryl, to Ronald Pate of Nashville. The wedding will be solemnized Jan. 4, 1974, in Woodmont Baptist Chruch, Nashville. Mr. and Mrs. Olton Pate of Memphis are parents of the prospective bridegroom. Miss Hill attended Western Kentucky Uni., Bowling Green, Ky., and Belmont College in Nashville. She is now employed as secretary of 4-Star Music Co., Inc. Mr. Pate graduated from Texas Tech Uni., and is a partner of R & R Uniforms, Inc.

Harmony Club Meets In home of Mrs. A. L. McKay

The Memphis Harmony Club met in regular session Wednesday, Nov. 14, in the home of Mrs. A. L. McKay.

The president, Mrs. Bray Cook, introduced the program which was entitled "Music Has Its Lighter Moments."

In her vivacious and entertaining manner, Mrs. R. S. Greene brought to the group anecdotes from the lives of the greats, followed by each member relating some embarrassing or amusing instance in her own musical experience. The program closed with a piano duet, El Diablo Cojuelo, by Miss Gertrude Rasco and Mrs. Bray Cook.

Delicious refreshments were served to Mmes. Bill Wood, T. L. Rouse, W. L. Sanders, R. S. Greene, Gordon Gilliam, Bray Cook, Misses Gertrude Rasco and Esta McElrath and the hostess, Mr. McKay.

The next meeting will be December 15 in the home of Mrs. Cook with Mrs. Sanders as cohostess.

There were 55,700 traffic deaths in 1972 and more than 4,850,000 injuries. This, according to The Travelers Insurance Companies, is up from 54,000 deaths and 4,700,000 injuries recorded last year.

Socials Honor Ida Mae Long, Former Memphian

Mrs. Walter Jameson of Amarillo entertained Tuesday afternoon, November 20, in the home of Mrs. Edwin Hutcherson with an informal coffee honoring Miss Ida Mae Long of Kingsville. Miss Long, former long-time Memphis resident, recently spent two weeks here visiting friends and relatives.

Guests enjoying the social were Jeanine Johnson, Lucille Hutchison, Faye Darnell, Enid Godfrey, Jane Taylor, Ima Ruth Hancock, Billie Waites, Shirley Riley, Jo Barbee, Billie Frisbie, Nelda Bray, Mary Davis, Ruby Reynolds and Ida Mae Wiggins.

Thursday, November 15, Miss Long, retired employee of General Telephone Company, was honored by telephone company employees with a coffee in the Conference Room of the Company's District Office. Special guests were Jeanine Johnson, Faye Darnell, Gussie Williams & Mills Roberts, also Company retirees; Lucille Hutchinson, former employee and Mrs. Ora Denny, sister of Miss Long.

Rubber Stamps
Made-To-Order
The
Memphis Democrat

COME SEE US AT OUR
New Location . . . 220 S. 10th
(Formerly Kelly's Grocery)
OPEN SIX DAYS A WEEK
6 A. M. to 6:30 P. M.
Delicious Prepared Foods
Fresh Meats from our Market
DERS MAY BE CALLED IN EARLY
PHONE 259-2566
emphis Delicatessen
ne 259-2566 220 S. 10th

AY FOR CHRISTMAS LAYAWAY FOR CHRISTM

es, We Have The Toys . . . The Largest Selection in e Area!
hy Shop Elsewhere When One Stop Will Do? We ave Gifts For All Ages!
-ALL GIFTS BEAUTIFULLY WRAPPED FREE-
We Give and Redeem GOLD BOND STAMPS.
Your Stamps Are Good for Anything in Our Store
Thompson Bros Co. True Value HARDWARE STORES
"Let's Talk Memphis Cotton Capital Of The Panhandle"
WAY FOR CHRISTMAS LAYAWAY FOR CHRIST

One Stop Does It At The - - -
Christmas Gift Center

SEE THESE SPECIALS!

Long Range 12 Ga. Shotgun Shells 3.19
Electric Warming Trays, Only ... 4.94
Fondue Pots ... 9.95
Solid State Pocket Transistor Radios ... 4.98
Best Quality 8 Track Tapes ... 5.88
Sun Heat Lamps ... 24.94

The Gifts Listed Are Just A Sample Of What Can Be Found AT OUR STORE FOR THE HOLIDAY SEASON!

OTHER GIFT SUGGESTIONS!

T. V. Tray Sets
Hoover vacuums
Electric Blankets
Self Buttering corn Poppers
mod digital clock radio
styling brush and dryer
30 cup party perker
deep heat back massager
hot combs
steam wand wrinkle remover
digital clock radios
shot guns and rifles
Groommate hair dryer and comb
car stereos
Farberware open Hearth Broilers
Electric Crock Pots
Musical Jewelry boxes
pocket knives

REGISTER TODAY FOR 20,000 GOLD BOND STAMPS. DRAWING TO BE HELD DEC. 15th

No Purchase Necessary . . . You Do Not Have To Be Present To Win. Must Be 18 Years Old or Older To Register

1st Prize ... 10,000
2nd Prize ... 5,000
3rd Prize ... 3,000
4th Prize ... 2,000

You Will Enjoy Our Gift Wrapping . . .
ALL GIFTS BEAUTIFULLY WRAPPED FREE
During Holiday Season!

Thompson Bros. Co.

-WE GIVE AND REDEEM GOLD BOND STAMPS
"Let's Talk Memphis" Cotton Capital of The Panhandle

Lee McDonald Is Promoted By SCS, To Move Soon To Mt. Pleasant

Lee McDonald, Soil Conservationist with the Memphis Field Office, received notification he was being promoted and transferred to the Mt. Pleasant Field office, according to Henry Gregory, District Conservationist.

The effective date of McDonalds promotion will be Sunday, Dec. 9.

The McDonalds have been living in Memphis since June of 1970. Lee, his wife Katie, and two daughters Stacie and Sherri will be moving to their new assignment next week.

McDonald has been assisting the Hall-Childress Soil Conservation District for the past three years. He received a Certificate of Merit and Cash Award for Commendable Preformance along with other members of the Memphis field office.

McDonald graduated from Texas Tech University with a B. S. degree in Agriculture in 1967. Prior to coming to Memphis he taught school at Flower Grove and Anton High Schools.

In making the announcement, Gregory stated, "We are proud of McDonald for receiving his promotion. He and his family will be missed by their many friends in Hall County."

Hospital News

Patients

Lena Collins, Gracie Richerson, Sue Williams, Ted Wheeler, Alice Mitchell, Lottie Franklin, Doris Rieken, Henretta Lock, Marion Walker, Andy Walton, Joe Reyes, Loyd Robertson, Newton Evans, Kathy Burleson, Jessie Smith, Ester Wynn, Herman Vallance, Marian Davis, William Goodnight, John Fowler, Charley Wines, Josie Graham and Kathyrn Jones.

Dismissed

Jo Ann Carroll and baby boy, John Burnett, Joe Reyes, W. D. Swindell, Michael Mahan, Nancy Longbine, Donna McElreath, Billy Johnson, Oia Killough, T. E. Bailey, Danny McFalls, Cody Foster, Fern Kehr, Mary Fain, Mary Ann Kelley, George Martinez, Mrs. Jo Proffitt, Maggie Lamb, Brenda Brunson, Timothy Brunson, Willie Dill, Malcum Steptoe, Vanda Harris, Jo Ann Johnson, Hill Wells, Gladys Timmons, Rosa Longbine, Margaret Nivens, Ruby West, Clyde Fowler, and Kate Johnson.

CARD OF THANKS

We wish to express our heartfelt thanks to all our neighbors and friends for your kindness to us in our recent sadness at the passing of our loved one. We appreciated your prayers, beautiful flowers, music, cards, letters, telephone calls and memorials. It is our prayer, when the hour of heartache and trial comes to you, that your friends and loved ones will comfort you as you comforted us. May God bless each of you.

Jerry Lemons, Sherry
Justin and Grant
The S. C. Archer Family
The Merle Lemons Family

CRADLE ROLL CALL

Timothy Rogers Brunson was was born to Mr. and Mrs. Howard R. Brunson of Turkey on Nov. 19. He weighed 4 pounds and 12 ounces.

Mr. and Mrs. Thomas H. Carroll of Memphis announce the birth of Thomas Wayne Carroll. He was born Nov. 25 and weighed 6 pounds and 11½ ounces.

MRS. JACK S. STARGEL

Miss Vicki Day and Jack Stargel Marry In Houston Rites Nov. 1

Mrs. Raymond Alston Day of Houston announcts the marriage of her daughter, Vicki Diane Day, to Jack Slade Stargel, son of Mr. and Mrs. Cecil Stargel of Memphis.

The couple were married Nov. 1, at Bethany Methodist Church in Houston and spent their honeymoon in Acapulco, Mexico.

Daughter of the late Raymond Alston Day, the bride is a graduate of Lamar High School and Texas Tech University. She is presently employed as a teacher in Houston Independent School District.

The bridegroom is a graduate of Memphis High School and Texas Tech University. He is now a managing partner in American Business Machines Company in Houston.

Mr. and Mrs. Stargel are at home in Houston.

Delphian Club Meets At Bronze Room Nov. 20th

The Delphian Club met on Tuesday, Nov. 20 at the Bronze Room with Mrs. E. L. Kilgore as hostess.

The meeting was brought to order by the president, Mrs. Kenneth Dale, who led in a salute to the American flag.

After the regular business meeting was held, an interesting program on conservation was given. Mrs. Dickey gave a thought provoking meditation called "Consider Conservation," after which a panel composed of Mrs. Sweatt, Mrs. Smith, and Mrs. Davis gave a very intersting discussion of "The Truth About Trash." Mrs. Sweatt told of the various ways of disposing of trash. She discussed the value of sanitary land fill over burning, open dumping, ocean dumping and inmineration.

Mrs. Smith's discussion was entitled "Waste No More" and she brought out several points about recycling, and also how some municipalities have installed milling plants to pulverize their trash then use it for building parks and fair grounds out of swamps and other unusable land.

Mrs. Davis then stated that there is no time to waste in becoming aware of the recycling program.

The club members brought gifts to be sent to the Vernon Center of the State Hospital.

The following members were present: Mmes. Geary Brogden, Kenneth Dale, Leon Davis, W. C. Dickey, Henry Hays, L. F. Jones, E. L. Kilgore, L. L. McKown, Sim Reeves, C. L. Smith, Mildred Stephens, Wayne Sweatt, Warren Mitchell, Dean Yarbrough, Robert Duncan, and J. S. McMurry.

69ers Meet In Coleman Home Tues. Nov. 20

The 69ers club met in the home of Mrs. Susie Coleman Tuesday, Nov. 20. The Afternoon was spent quilting a Dutch Doll quilt for the hostess.

During the business meeting the decision was made to have the Christmas party in the h[illegible] Mrs. L. O. Dennis on Dec. [illegible] 2:00 p. m.

The lucky lady of the [illegible]noon was Mrs. A. Giddens, [illegible]tor. She received a lovely [illegible] tea towels.

The hostess served coffe[illegible] nacks and cookies to m[illegible] Mmes. Alice Beasley, Carri[illegible]nis, Ruth Gardenhire, [illegible] Lambert, Faye Maddox, [illegible] Misenhimer, Irene Reed, [illegible] Robertson, Opal Waites, a[illegible] Widener. The visitors were [illegible] Liz Aduddell, and Mrs. A. G[illegible]

"Let's Talk Memphis"

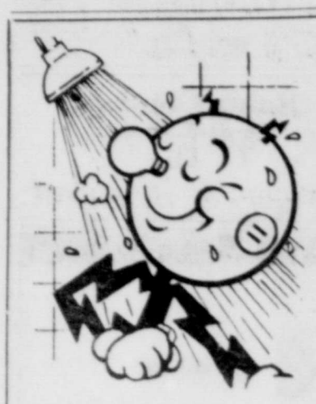

The Flameless Electric Water Heater—

YOUR BEST BUY!

- NO FLUE. FITS ALMOST ANYWHERE!
- NO PILOT, NO FLAME!
- CLEAN, ODORLESS!
- QUICK RECOVERY!

FREE WIRING

Normal FREE 220 volt wiring — in a permanently constructed residence served by WTU — for a new qualified Electric Water Heater (40 gal. or larger) purchased from a local dealer. Ask for details.

Bill Ballew
Plumbing and Heating
Memphis

Memphis Lumber Co.
Memphis

"Bang the Drum Slowly"

A touching drama that has you laughing with a lump in your throat.

MOVIE HOUSE
Sun-Mon

Announcement...

We Are Pleased to Announce

JEANETTE DAVIS

Is Now With Our Shop

She Is An Experienced Operator And Can Take Care of All Your Beauty Needs.

Call 259-3117 for Appointments with Jeanette

Wednesday to Friday: 8:30 to 5:00
Saturday: 8:30 to 12:00 Noon

WHITLEY'S BEAUTY SHOP

Your Interest Is Our Interest

EFFECTIVE DECEMBER 1, 1973, THE FOLLOWING RATES OF INTEREST WILL BE PAID ON CERTIFICATES OF DEPOSIT

90-days 5%
91-days to less than 1-year 5½%
1-Year to less than 2½-Yrs 6%
2½ Yrs. to 4 Yrs 6½%
4-Yrs. - (Single maturity of $5,000 or more) - 7%

Ben Parks, President

1ST NATIONAL BANK OF MEMPHIS
MEMPHIS, TEXAS

FDIC

GET 'EM AT Vallance's

VALUE PRICES

BORDENS Ice Cream ½ Gal. Round Ctn. 89¢

PIKES PEAK Roast Pound ..... 89¢

GALA Towels 3 lg. rolls ..... 99¢

WHITE SWAN Corn 303 Size Can .. 4 FOR 89¢

BEEF Short Ribs Pound ..... 45¢

WHITE SWAN Peaches 2½ Can ..... 39¢

WHITE SWAN PINK GRAPE FRUIT JUICE 46 oz. Can .... 37¢

FRESH Ground Beef Pound ..... 79¢

FLAV-OR-PAC FROZEN Orange Juice 5-6 oz. Can ..... $1.

CHIFFON FACIAL Tissue 200 ct. Box .... 3 FOR 89¢

Smoked Rite BACON 2 Lb. Pkg. $1.85

White Swan CATSUP 32 O[illegible] 49¢

New Mexico Sweet POTATOES Lb. 17¢

Texas ORANGES 5 Lb. B[illegible] 65¢

Golden BANANAS Lb. 10¢

Russet POTATOES 10 Lb. B[illegible] 67¢

We Reserve The Right To Limit Quantities—Double S&H Green Stamps Wed. With $2.50 Purchase Or O[illegible]

Vallance Food Store

Locals

Mrs. Hollis Boren spent Thanksgiving holidays in with Mr. and Mrs. Bill

Estelle Guthrie, Mrs. Howard and Kelley, Dennis and Danny Hor- Lubbock visited with Dink and other relatives over days.

Marjorie and Kelley and Dennis attended the of Fordie Knott in last Wednesday.

and Mrs. Garland Moore Thanksgiving in Seagraves their son and his family, Mrs. Garland Moore.

and Mrs. Brown Smith Thanksgiving with Mr. and Monzingo in Odessa.

Jones of Morton and Mr. Larry Helm and son of visited here during the giving holidays with their Mr. and Mrs. Hubert Mrs. Jones underwent Friday and is a patient in hospital.

Paul and Rodge Fowler were home for the Thanksgiving Holidays. They are both students at Southwestern State College in Weatherford and are the sons of Mr. and Mrs. Dick Fowler.

Bobby, Brenda and Jimmy New of Amarillo visited with their grandmother, Mrs. John McWhorter, over the weekend. On Sunday they visited in Childress with Mr. and Mrs. Keith McWhorter.

Thanksgiving visitors in the home of Mr. and Mrs. Gene Collier and family were Mr. Collier's parents, Mr. and Mrs. G. T. Collier and his brother, Dennis, of Canyon and two other brothers and their families, Mr. and Mrs. Marvin Collier and children of Brownwood and Mr. and Mrs. Dale Collier and family of Tivola and a sister and husband, Mr. and Mrs. Kenneth Hammon of Canyon.

Mr. and Mrs. Brad McCracken of Marshall, Mo., spent the Thanksgiving holidays here with her parents, Mr. and Mrs. Allen Dunbar.

Mr. and Mrs. E. L. Kilgore had as holiday visitors their grandchildren, John and Le'Ann Kilgore of Amarillo and their daughter-in-law, Mrs. Gayle Kilgore and children of Lubbock.

Mr. and Mrs. Kenneth Sweatt and Lezlie of Groom spent the weekend visiting here with their parents, Mr. and Mrs. Tom Sweatt and Mr. and Mrs. Jack Moreman.

Mr. and Mrs. Larry Helm and son of Carrollton and Mrs. Leslie Fry and son Thomas of Dallas were holiday visitors in the home of their parents, Mr. and Mrs. O. L. Helm.

Mr. and Mrs. Randy Brown and children of Gruver spent the Thanksgiving holidays here with their parents, Mr. and Mrs. Lee Brown and Mr. and Mrs. A. L. Gailey.

Mr. and Mrs. John Mahon of Rogers, Ark., visited here during the Thanksgiving holidays with his sisters, Mrs. David Davenport and Mr. and Mrs. Tomie Potts.

Mr. and Mrs. Gene Hughs, Mr. and Mrs. R. G. Patrick and Exie Hughs were dinner guests on Thanksgiving day in the home of Mr. and Mrs. Cecil Galloway in Borger.

Mr. and Mrs. Gip McMurry returned home Monday after spending the Thanksgiving holidays in Amarillo with their son, Bob McMurry and family.

Mr. and Mrs. Jerry Cluck and family of Dimmitt were dinner guests Thanksgiving in the home of her brother, Gayle Monzingo and family.

Mrs. Mildred Monzingo of Ralls and son Tony Monzingo were weekend visitors in Memphis.

Mr. and Mrs. Glenn Stillwell, Carolyn, Elizabeth and Allison of Denver, Colo.; Mr. and Mrs. Bob Lindsey, Kim and Jeff and Mr. and Mrs. Kent Lindsey, all of Dimmitt; Mr. and Mrs. Herbert Johnson of Big Spring and Teresa Johnson of W. T. S. U. visited with their parents and grandparents, Mr. and Mrs. L. A. Stillwell, over the Thanksgiving holidays.

"Let's Talk Memphis"

B. B. Shots –

(Continued From Page 5)

and son Jeff of Dimmitt. They reported on Lumas, Glen and Bobby being too busy watching football games to make the Heritage Hall trip.

Thanksgiving morning about 10 a. m. near the golf course I observed a young man and his wife and 2 sons walking. I stopped to give them a lift, and I discovered that it was Mr. and Mrs. Bob Young and their family, of Midland. Bob and his family were getting a good workout so their appetite would be ready for the good dinner.

A good many homes in Memphis seemed to have a used car lot around them on Thanksgiving day.

I met Mrs. John Capps on the street a few days ago with a young lady who on first sight I thought was Mr. and Mrs. Capp's granddaughter, but not so as it was none other than their daughter, Frances Joy. Frances graduated from Lakeview high school in 1945 attended college and was married to Dr. Kennon 25 years ago. They are now living in Oklahoma City and have 2 daughters. The doctor seems to know the right kind of vitamins to give Frances Joy to keep her youthful look. Two of the mysteries of life to me are, how some people can look young so long in life, and the rest of us can get so old so quick.

I met Joe Durham a few days ago in Memphis. Joe was born and reared in the Lakeview area. He retired from his postal route a few years ago. He and his wife are now living near Dallas and are surrounded by several good lakes for fishing. Joe was one of the early contributors to help finance Hall Co. Heritage Hall.

After the Presidents talk Sunday night, it seems that the filling station operators will have time to attend church services of their choice. This should make an increase in attendance.

"Let's Talk Memphis"

"Bang the Drum Slowly"
Simple, but moving film in the Style of "Brian's Song".
MOVIE HOUSE
Sun-Mon

SETTING ON READY—Sweater-dressing for school takes on new dimensions this fall in machine-washable cotton knits with a hand-crafted look. In Durene cotton, this trim set includes a V-necked pullover with short sleeves posed over a long-sleeve turtleneck. Both by Justin Charles.

Davis Used Cars

701 7th STREET

Ford Gal. 500 4-door Sedan. New tires, air cond. ering, P brakes, small V-8. Aut o Trans.

Ford Galaxie 500 4 dr. hardtop. New tires, air d., P. steering, P. brakes, auto trans, small V-8.

Ford 2-dr. hardtop, 303 V-8. Auto trans., P. steer- eal good car. Perfect school car.

Olds. 88 Sport Coupe.

Int. Pickup, power and air. New tires.

Dodge Sport Adventure pickup. Power and air.

ANK FINANCING WITH APPROVED CREDIT

Phone 259-2051

More Beautiful Than Ever
Our Home Xmas Decor

Trees

REEN E TABLE	1.99
REEN OTCH PINE TABLE	4.88
REEN OTCH PINE	8.22
REEN OTCH PINE	13.97
REEN U-FIR	22.00
REEN OTCH PINE	21.50
SCOTCH E MOSS GREEN	28.95
GREEN UNTAIN KING	49.95
REEN OTCH PINE	44.99

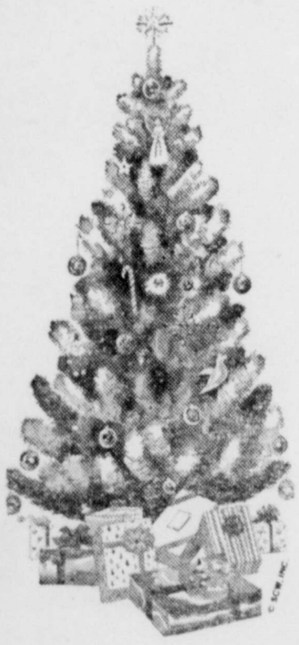

Home Decorations:

NDLES, CANDLE RINGS, TREE SKIRTS, NATIVITY ENES, MUSICAL CENTER PIECES, TREE TRIMMINGS HE ABOVE ARE JUST A SAMPLE OF WHAT YOU N FIND AT OUR STORE!

Thompson Bros. Co. True Value HARDWARE STORES

-WE GIVE AND REDEEM GOLD BOND STAMPS-

"Let's Talk Memphis Cotton Capital Of The Panhandle"

BYLOW FOOD STORE

BYLOW FOOD STORE
WITH THIS COUPON
1-pound Can of Maryland Club Coffee
79c
Limit one per customer
Coupon Expires 12-8-73
Cash value 1/20c
Coupon 75

GALA, GIANT ROLL **Towels**	3 FOR **$1.00**
MRS. TUCKER'S **Shortening**	3 LB. CAN **$1.09**
DETERGENT **Punch**	GT. BOX **59c**
DEL MONTE **Tuna**	6½ OZ. CAN **49¢**
DEL MONTE, NO. 2 CAN **Pineapple**	2 FOR **79c**
CHIFFON FACIAL, 200 CT. BOX **Tissue**	2 FOR **59c**
CLOVERLAKE ICE **Cream**	½ GAL. **89c**
CLOVERLAKE **Buttermilk**	½ GAL. **59c**
BAKER'S CHOCOLATE **Chips**	12 OZ. PKG. **49c**
LIPTON **Tea**	½ LB. PKG. **79c**
LINDY, 303 CAN **Peas**	2 FOR **49c**

WISHING WELL WINNERS
MRS. O. M. HANCOCK
MRS. JAKE HANCOCK
CHARLOTTE R. OLIVAS

FROZEN FOOD

BANQUET **Pot Pies**	8 Oz. Pkg. 2 FOR **49c**
FLAV-R-PAK ORANGE, 12 OZ. CAN **Juice**	2 FOR **89c**
FISHER BOY, 8 OZ. PKG. **Fish Sticks**	3 FOR **89c**

We've got MEATY SAVINGS

DECKER **Franks**	12 OZ. PKG. **79c**
SMOKED RITE **BACON**	2 Lb. Pkg. **$1.89**
T-BONE **STEAK**	LB. **$1.29**
FRESH GROUND **Beef**	LB. **75c**

CHUCK ROAST

69c Pound

PRODUCE

COLO. RUSSET **Potatoes**	10 LB. **69c**
WASHINGTON DELICIOUS **Apples**	LB. **25c**
RUBY RED **Grapefruit**	2 FOR **29c**
TEXAS, 1 LB. PKG. **Carrots**	2 FOR **25c**

TREMENDOUS SAVINGS ON 40

1973 PONTIAC AND BUICK EXECUTIVE CARS

Arriving from Detroit this week
Assortment of '73 Pontiacs & Buicks

*These cars are GM-owned cars which have never been sold. They have from 1,000 to 6,000 miles and all have factory warranty. They're practically new but with giant reductions.

Up to $2,200 OFF On these cars

Just in Time for Christmas !!!!

Still the best selection of new & used GM cars in the Panhandle.

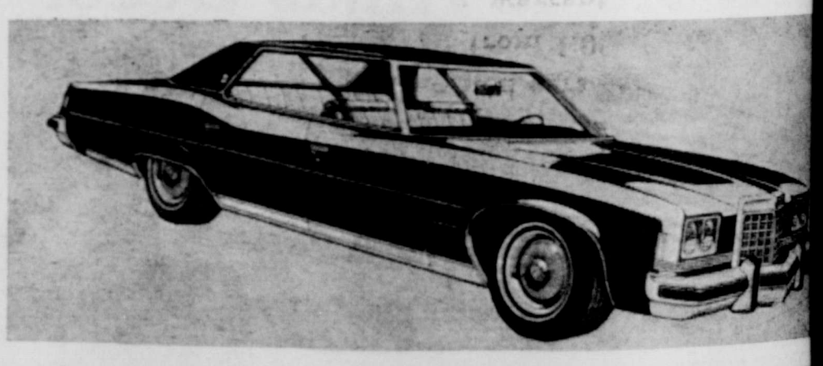

The Happyface Place
We're in business to make you smile

Great selection of 1974 GMC Pickups
Call 874-3527 in Clarendon

Chamberlain Motor Co.

BUICK -- PONTIAC -- OLDSMOBILE -- CADILLAC -- OPEL -- GMC Clarendon, Texas