



25¢

the Kinney Cavalryman

USPS 100-610

VOLUME 6 NUMBER 22

JUNE 15, 1979

BRACKETTVILLE TEXAS, 78832

TAX RATE UP

COMMISSIONERS' COURT

At their regular meeting this past Monday the Commissioner Court approved a corrected plat on the Kinney County Ranch Estates submitted by Molly Ardrey. Thomas Rodriguez, was voted as the Brackettville Service Officer and will receive a salary of \$75.00 per month. He will be at the Court House the 1st and 3rd Fridays of each month.

Charlotte Cory and Julian Lucas appeared before the Commissioners requesting assistance for the Kinney County Library on behalf of The Friends of The Library.

Revenue Sharing Plans were briefly discussed by the court.

CITY HALL

Monday night the Brackettville City Council voted to raise the tax rate from 40% of valuation to 45% of valuation. Councilman Dale Borden cited that the rate had not been increased in over 10 years. City Manager Tim Ward, reviewed some of the tremendous increase in costs that been incurred by the City during the past few years due to inflation. Ward showed that such an increase would only raise the taxes on a \$20,000.00 home by approximately \$15.00 per year. The motion passed by a 3 to 2 margin with Councilmen Borden, Pena and Nance voting for the increase and Councilmen Garcia and Garza voting against the increase. The property valuation will remain the same for the coming year.

City Judge Louis Starzel recommended that the City appoint one of the present employees as a City Court Clerk to handle fines during times he was not present. The council decided to consult the City Attorney on the matter.

Mayor Chris Gomez recommended that the council hire a new accounting firm as City Auditors. Councilman Dale Borden expressed the opinion that the shortages that had shown up in the City's Cash fund were no fault of the auditor and recommended that they keep the firm of Meredith and Coleman. Councilman Don Nance made the motion to retain the same firm. The motion passed with 4 ye: and one abstention.

City Manager Ward announced that through information received from the MRGDC that funds may be available in the future for renovation of portions of the downtown area.

In other business the council voted to increase the deposit for gas service to \$40 and the deposit for water to \$20.

After approving all the bills the Council adjourned.

headliners

ECA Classes to Start

EMERGENCY CARE ATTENDANT (ECA) CLASSES ARE SCHEDULED TO BEGIN ON JUNE 18th. CONTACT ROSE MARY SLUBAR AT 563-2125 or 563-2985 N-O-W IF YOU ARE INTERESTED IN ATTENDING THE CLASSES. ALSO ALL QUALIFIED ECA CARD CARRIER THAT NEED RENEWAL PLEASE ATTEND FOR YOUR RENEWAL.

SEMINOLE INDIAN SCOUT ASSOCIATION SPONSORS BAR-B-QUE & DANCE

On Saturday, June 16 the Brackettville Seminole Indian Scout Cemetery Association will have their Bar-B-Que and Dance.

The Bar-B-Que will be held at the Carver School from 12 to 3 with the dance at Maggie's Place from 9 to 1. There will be a donation of \$2.50 per person (bar-B-Que & Dance) so come on out and enjoy good cooking and lots of good company at the Disco dance that night.

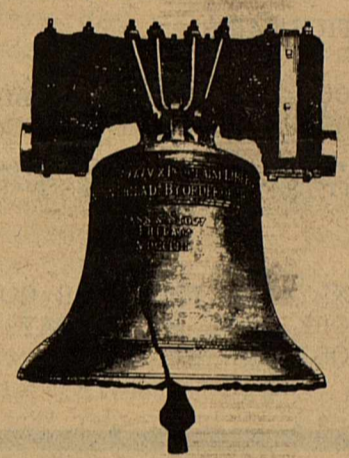

HONOR AMERICA

June 14 through July 4
Flag Day to Independence Day

HARD LUCK HARRY

By: Tex Hill

THIS WEEK THE WORLD IS A LITTLE EMPTIER



FEO, FUERTE Y FORMAL

theKinney Cavalryman

USPS 100-610

P.O.Box 735
Brackettville, Texas
78832

512/563-2696

Judy Loos.....Publisher
J.George Loos, Jr.....Editor
Joe Townsend.....Contributing Editor
Lillie Mae Dimery..Contributing Editor
Iola Jones.....Fort Clark Ed.
Thelma Lee Sharp...Down Home Ed.
Rosemary Slubar....Production Manager
T.J.Hill.....Cartoonist
Calvin Graf.....TECHbits
Don & Catrina Crowder..People

MEMBER OF THE TEXAS PRESS ASSOCIATION

Published every Friday. Entered by
Second Class Mail at Brackettville,
Texas.

Any erroneous reflection upon the
character or standing of any person
or firm appearing in this paper will
be gladly corrected upon being called
to the attention of the management
to the article in question.

SUBSCRIPTION RATES:

\$12.00-----Out-of-county
\$11.00-----In-Kinney-County

LOOSISM*LOOSISM*LOOSISM*LOOSISM*LOOSISM*

THE ONLY MAN WHO EVER GOT
HIS WORK DONE BY FRIDAY
WAS ROBINSON CRUSOE.....

STATE HIGHWAY DEPARTMENT
AND PUBLIC TRANSPORTATION

DEL RIO—The State Department of High-
ways and Public Transportation con-
ducted a pre-construction meeting in
Del Rio on May 29, 1979. Traffic
control and project safety were among
topics discussed for the FM 3348
construction project from US 90 at
Brackettville, southward 6 miles.

This route serves ranching; and
agricultural interests and is used
as a school bus route. The historic
Seminole Indian Scout Cemetery is ad-
jacent to the route.

Construction barricades and signs
for the safety of the traveling public
were placed on the 29th of May, 1979,
and actual construction operations
were scheduled to begin the same date.
There are 120 days provided to com-
plete the work on this project. Traf-
fic will be routed through construc-
tion.

Attending the meeting were R.E.
Bradley, Supervising Resident En-
gineer and Albert Petty, Engineering
Tech. V of the State Department of
Highways and Public Transportation
H.Q.Haile, Jr., and Larry Haglie
of Ballard & Haile, Inc. Uvalde,
contractors for the project.

Present Day
Myths

by: JOE TOWNSEND

I read with total dismay a letter
in a paper published nearby. It was
from awoman dubbed "coorindator of
Global concerns"; apparently an office
in a local religious group. In effect
it stated the local group had rubber
stamped an edict passed to them from
the "think tank" of the parent
organization. It called for a boycott
of the products of Nestles' Company
products. The ratonable is sickening.
The whole basis is that Nestles is
seeking to sell baby formula in coun-
tries all of the world. This is oppos-
ed because of impure water, lack of
sterlization, lack of refrigeration,
poverty and illiteracy." "might lead
to malnutrition and/or death."

Such reasoning show a lack of know-
ledge and understanding of foreign
countries. To detail the total idiocy
of this argument would consume more
time than the matter deserves. The
point is made that other companies
"have yeilded to the pressure" and
curtailed their promotion. I can't
help but wonder who these unlearned
and incompetent people think they are
to feel they can dictate to business
where they can sell their products.
A tabulation of groups taking like
action is highly revealing. We could

list through the day irresponsible
positions adopted by this group. The
tragedy is that they operate under the
guise of Christianity. Can the wild-
est liberal imagine Jesus Christ
leading the parade of such an insid-
ious idea? Does anyone find in the
New Testament (or Old) any such pat-
tern of activity? Does this action in
any way square with the Sermon on the
Mount or the Golden Rule?

Surely John Wesley is much dis-
turbed in heaven by such actions by
his offsprings—which he likely long
ago disavowed. The task of the
Church is to point people to Jesus
Christ and his way of life. There is
no other justification for her exis-
tence. It is interesting to note that
each of the sects mentioned is a
diminishing species—some close to the
endangered criterea. Perhaps we
should encourage further such incon-
signable actions to hesten the day
of the total demise of such unchris-
tian groups.

Card of Thanks

The family of Joe York, Sr.
wishes to express their sincere
thanks to the relatives, friends,
neighbors, pallbearers, and all
who sent food, flowers, cards,
or in any other way helped us
during our sad loss.

Mrs. Joe York, Sr.
and Family

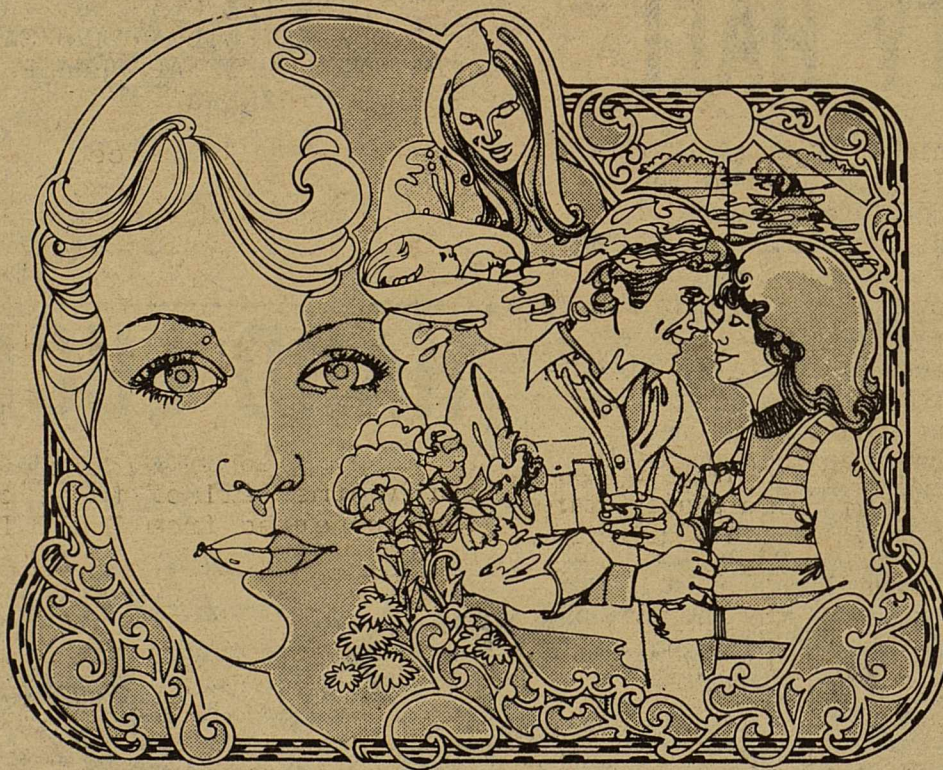

A savings account with us will
assure security for your family's
future.

BORDER

CREDIT UNION

LAUGHLIN A.F.B.

298-3503

Also our Branch office at 600 East Gibbs St. 775-9919

The Visitor

By: T.J.Hill

Twenty minutes later, Chet wheeled the Buick into a space down the corner from the Gordon & Associates real estate office. The receptionist smiled and told him that Mr. Gordon was out of town on business, but that she would have him return the visit, or call, as soon as he got back.

Cursing under his breath, Chet walked outside, and looked up and down the street in exasperation. The large, homemade sign at the far end of the block drew his attention.

HOMER CLAY, SPORTING GOODS
HARDWARE, FISHING TACKLE
GUNS-BOUGHT, SOLD, AMMO.

All right, whoever, or whatever you are; I'm going to fix up a little surprise for you."

Walking with purposeful strides, Chet reached the store entrance, turned in, and approached the counter. His decision made, his resolve hardened. Tonight, he would be ready for his unwelcome visitor, tonight the worm was going to turn!

Leaning his powerful arms on top of the worn, old antique countertop, Chet found himself face to face with a man who was a match in every way for the out-dated old store.

"Good Morning. I'd like to see something in a handgun," he asked politely.

The ancient, blue veined face opened its mouth to reply, and a voice that was heavy, and resonant said "Big one or ladies' size?"

"A big one," Chet replied, maybe a forty-five automatic, and a box of shells."

The old man turned, like an unused rusty hinge, and reached behind him toward a wall display case. With no comment, he brought out a new version of the old U.S. Army .45, with a carton of ammunition. He fished around under the counter for a moment, and then laid the yellow gun purchaser's form beside them.

"Have to fill out one of these," the strange voice stated hollowly, "It's the law you know."

"Okay, here's my driver's license."

The old man began writing in a crabbed hand. "Mightily big gun. Planning to shoot elephants or something."

Chet grinned to himself, stared at the dusty, motheaten Elk head that looked back at him with a glassy stare, and answered "Something. I bought the old estate, south of town Been having prowlers."

Whis a hiss of indrawn breath, the man stopped what he was doing and looked at Chet with his rhuemy old eyes. "Prowlers? I reckon this gun will be about as much use as anything but if your 'prowler' comes calling on you at night, then you'd do as well as just spit at it. Or don't you know about that terrible place?"

CONTINUED NEXT WEEK.....

Along Highway 90 Route

'SCREWWORM ALLEY' RANCHERS MUST BE ON GUARD NOW

UVALDE---Farmers and ranchers who have livestock in an area of Southwest Texas dubbed, "Screwworm Alley" should be especially cautious to control this insect this time of year.

summer season opens



Home of Motion Pictures

Live Entertainment featuring

The

Shahan Express

&

Stagecoach Cuties

Memorial Day thru Labor Day

music, singing, & gun shows

9 to 8 daily



J.W.Stewart, an area entomologist with the Texas Agricultural Extension Service in Uvalde, says a corridor in South west Texas which flanks U.S. Highway 90 have been particularly susceptible to screwworm damage in years past.

The counties involved include Val Verde, Kinney, Uvlade, Medina, Atascosa, Karnes and DeWitt.

"I call this 'screwworm alley' because the Highway 90 route is notorious for screw worms and has a inordinate amount of cases," Dr. Stewart said.

The Texa A&M University etomologist said that in 1972 Val Verde, Kinney, Uvlade, Medina, Atascosa and De Witt Counties reported 15,115 cases for a "whopping" 17 percent of the state's total.

"Farmers and ranchers living in this area must remember they are living in a screwworm hot-spot and must constantly check livestock and send in worm samples to the Mission laboratory," Stewart said.

As of May 30, 1979, Texas has had 13 confirmed cases of screwworms. All of these cases were reported from south Texas counties. There are no other confirmed screwworm cases in Texas, as of May 30 anywhere, other than South Texas.

The following Southwest Texas counties have had confirmed cases thus far: Medina,2; Kinney,1; and Frio, 1.

In his periodic insect status report for County Extension Agents, Stweart said at least three other insects are causing damage in Southwest Texas at present. The plants and animals affected include beef, corn, toatoes, and grain sorghum.

The insects in questions are the following;

OOAlthough early in the season, County Extension Agent David Wolfe reports moderate infestations of the Gulf Coast tick in LaSalle County cattle."The Gulf coast tick may be heavy this year since we have had good rains,"Stewart said.

Tomato suckflies are common in gardens in Uvalde at present and they can stop production of tomatoes in a very short period of time. Plant symptoms are yellowing leaves, black specks on undersides of leaves and presence of a small mirid bug that looks like a gnat. Licuid Sevin gives good control.

Many corn fields are lodging (stalks falling over) at present due to past damage from Western corn rootworm larvae. Beetles are now damaging leaves, tassels and silks and may need to be controlled if the field is to be planted to corn next year.

Light infestations of midge are being reported in grain sorghum around this area.

Between Us

JOE TOWNSEND

It has been my privilege in recent days to see the show at Alamo Village several times. Happy Shahan has gathered together a superb group of entertainers this year. In my opinion he has never had a better band or a better retinue of singers. These young people are not only talented and capable but they work hard at doing well with their responsibilities. They are a fine clean cut group of young men and young women.

They are bristling with friedly personalities and they come across in top fashion when they perform. We are fortunate in Brackettville to have such fine entertainment in our midst. We would have to travel far and pay much money to find equal performances. And to, these young people add much to our town while they are here.

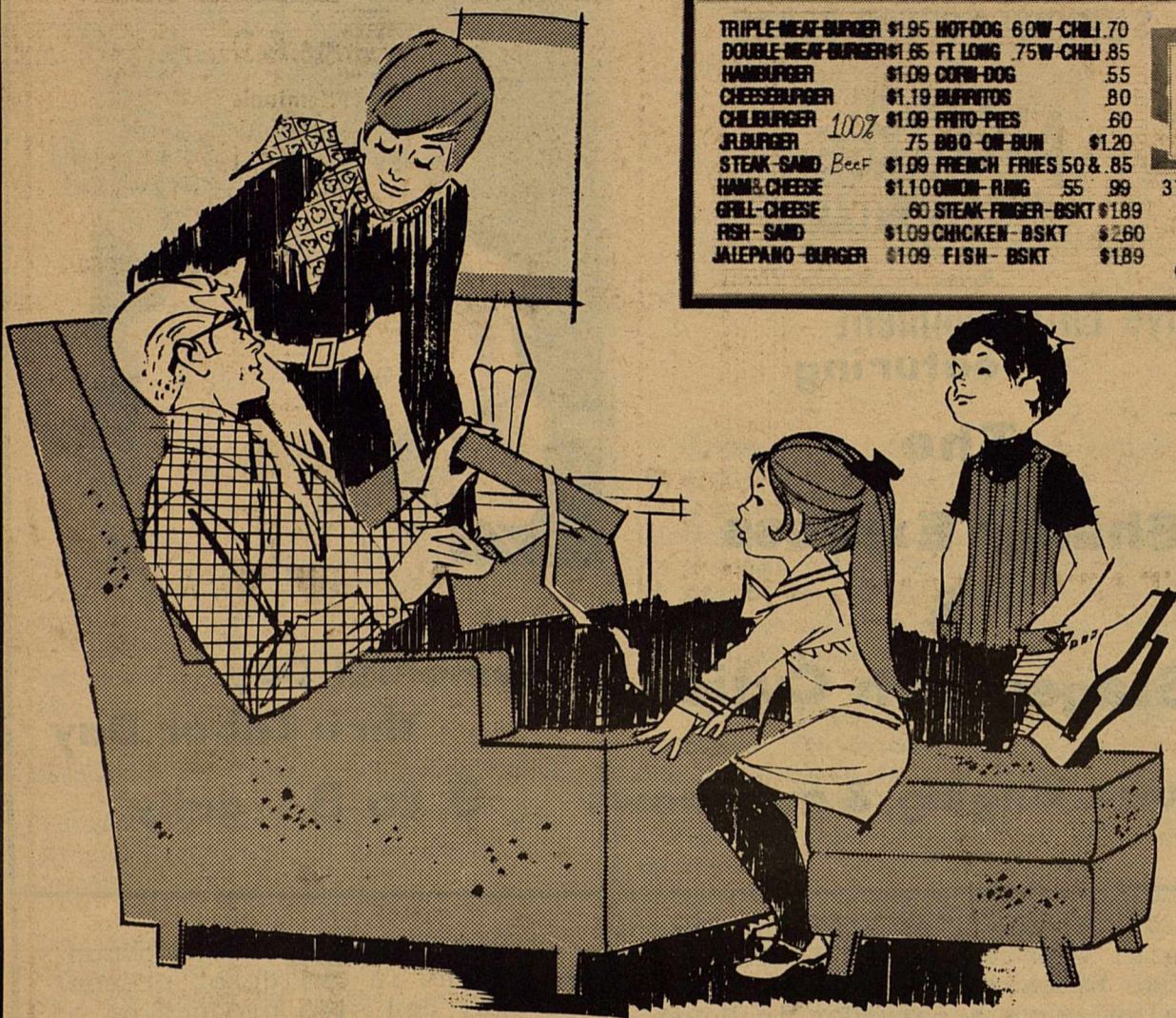

TRIPLE-MEAT-BURGER	\$1.95	HOT-DOG	60¢	CHILI	.70
DOUBLE-MEAT-BURGER	\$1.65	FT LONG	.75	W-CHILI	.85
HAMBURGER	\$1.09	CORN-DOG	.55		
CHEESEBURGER	\$1.19	BURRITOS	.80		
CHILIBURGER	\$1.09	FRITO-PIES	.60		
JR.BURGER	.75	BBQ-ON-BUN	\$1.20		
STEAK-SAND	Beef	\$1.09	FRENCH FRIES	50¢	.85
HAMB-CHEESE	\$1.10	ONION-RING	.55	.99	
GRILL-CHEESE	.60	STEAK-FINGER-BSKT	\$1.89		
FISH-SAND	\$1.09	CHICKEN-BSKT	\$2.60		
JALEPENO-BURGER	\$1.09	FISH-BSKT	\$1.89		



SUNDAES	70 & 89
MAITS&SHAKE	74&99
CHOCOLATE	
STRAWBERRY	
PINEAPPLE	
BUTTERS-COTCH	

FREEZES	
FLOATS	74 & 99
BANANA SPLIT	.99
CONES	25 .40

3 TACOS FOR \$1.55
NACHOS .89

SPECIAL SUNDAES
SUPER 99

ICE TEA	33 & 43
COFFEE	.24
PEPSI DR. PEPPER	.7 UP
ORANGE	27 .37.50

CHICKEN-FRIED-STEAK \$2.25



BREAKFAST
SERVED FROM
9 TO 11 AM ONLY

SCRAMBLED EGGS \$1.35
BACON + W T
OMELETE + I O
CHEESE T A S
HAM H S T

FRENCH TOAST 115
BACON EGG TACO 60¢
COFFEE 24 ¢
NO SUBSTITUTES PLEASE

TREAT DAD ROYALLY

Call your order in
563-2027

**FAST FOODS
TO GO**

hours
9 am - 10 pm

BURGER & SHAKE

BOB BAUMANN
manager



GREEN THUMBS

by: JOE TOWNSEND

If your herbicides don't seem to be working and the weeds keep growing it's understandable. The same is true regarding insecticides. If you fertilized your lawn with a fertilizer with a built in weed killer and or insect killer and neither works you have learned a valuable lesson. The advertising you heard or the salesman you talked to or the neighbor who told you about these didn't tell the whole story. In wet and cool weather these herbicides and insecticides break down very quickly and do not do what you expect them to do. For killing weeds in your lawn don't waste your money on a quick and easy way out. Get a good weed killer and when the weeds are young and growing vig-

oriously and the day is sunshiny and hot and the next few days are likely to be the same, spray it as per directions. The same kind of weather is most effective in treatment for insects. It pays to be skeptical of cheap and easy solutions to problems. By the way, there is a new hatch of web worms or tent caterpillars. You should check your trees carefully and spray while the webs and worms are small.

Agricultural Fuel Status

MOST AREA FARMERS HAVE ADEQUATE FUEL

UVALDE--Fuel supplies for agricultural use in Southwest Texas remain adequate with spot shortages of some types of fuels in several counties.

The region reported on includes 19 counties in the lower Edwards Plateau and upper Rio Grande Plain. Among those 19 counties, the counties of Atascosa, LaSalle, Maverick, and Frio appear to be having the most difficulty with fuel for agriculture.

The fuels in question are LP gas, diesel, gasoline and natural gas.

LaSalle County farmers are reporting a tight situation for all these fuels, while neighboring Atascosa and Frio County farmers have tight diesel fuel supplies.

Maverick County agricultural producers are experiencing a deficit fuel situation with all these fuels.

Comal Counties in the Edwards Plateau area reports a surplus of LP and natural gas with adequate supplies of diesel and gasoline.

Texas is more than oil wells.

Our state is exciting cities and tranquil forests... spring-fresh streams and towering mountains... a week or weekend vacation bargain.

Discover the rest of Texas.

"It's right in your own backyard."

a public service of this newspaper and the Texas Tourist Development Agency

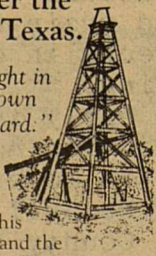

Let's ALL Help to Keep the
Grass Greener
Right Here at Home . . . by Doing
Business with Each Other.

Our INTEREST Is In YOU!

**THE
First STATE BANK**
COMPLETE BANKING SERVICES
BRACKETTVILLE, TEXAS



Bar - B - Que & Dance

Sponsored By: Seminole Indian
Scout Cemetery Asso.

Saturday, June 16, 1979

Bar - B - Que - Carver School - 12 - 3

Dance - Maggies Place - 9 - 1

Donation . . . \$2.50 per person

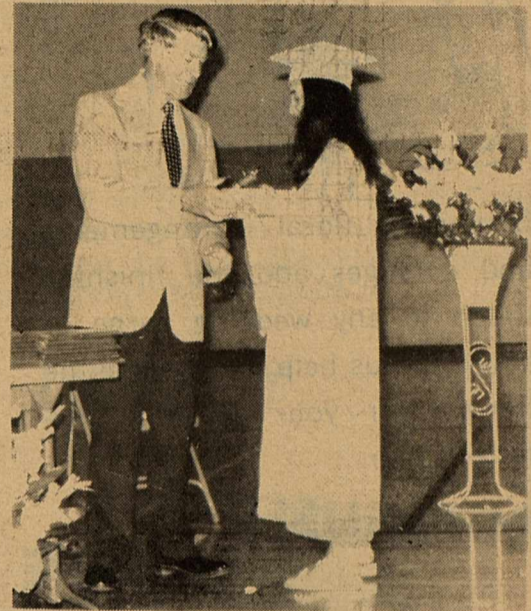

Brackettville High School

graduation
pictures
furnished
by the

Brackettville
High
School.

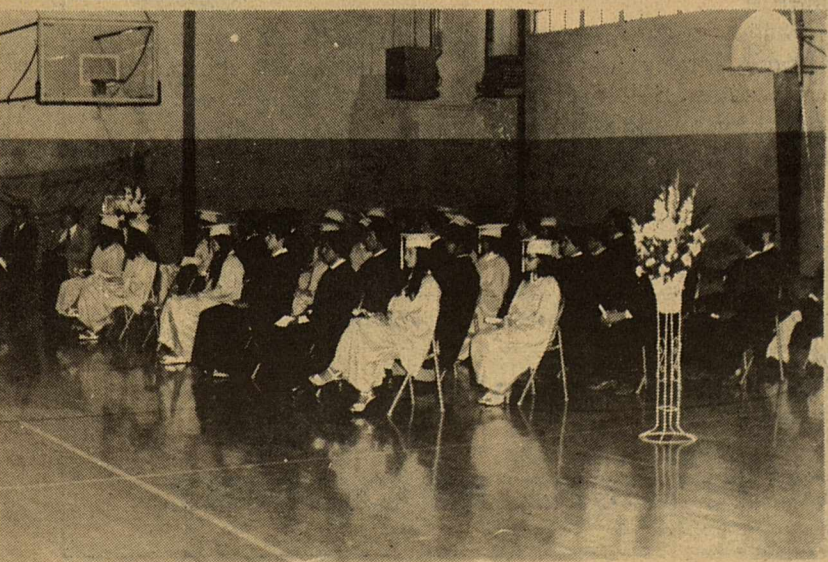
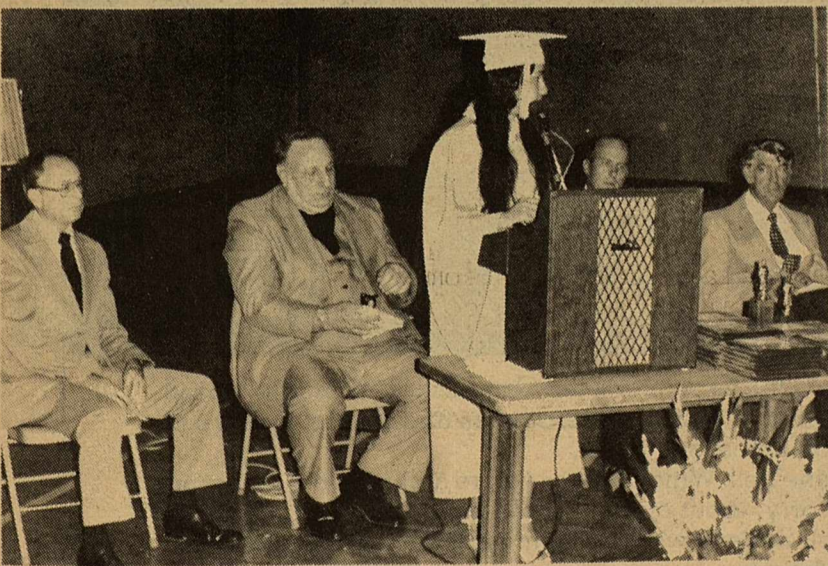
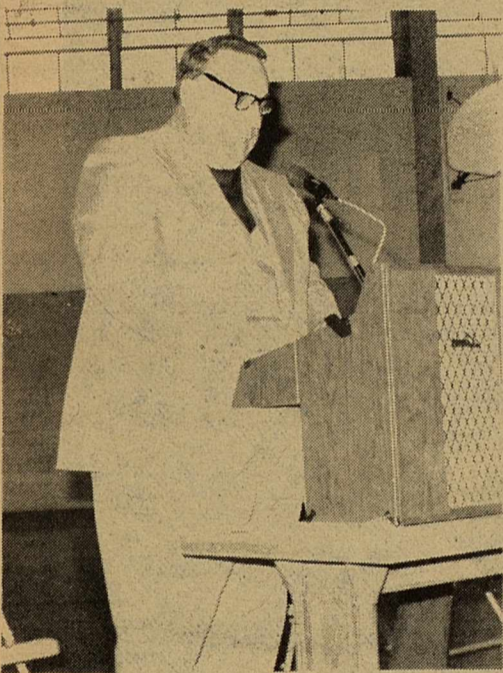

**YOU can control
your use of
electricity and your
bill by using energy
wisely.**

Higher fuel prices and inflation have pushed electric costs higher in recent years. But YOU still are a key factor in determining the size of your electric bill. Because only you can control the amount of electricity you use, a large part of the control over your bill is in your hands. We offer these wise-use suggestions as a guide for getting the most out of every dollar you spend for electricity:

- Make sure your house has insulation equal to at least an R-19 rating in the ceiling and R-11 in the walls. Insulation pays for itself within a few years in reduced heating and cooling costs.
- Weatherstrip windows and doors, then keep them closed.
- Eliminate excess heat with draperies, storm windows, reflective films, window shades and overhangs.
- Set air conditioning thermostat at the highest comfortable setting, around 78 degrees.
- Clean or replace air conditioner filters every month or—even better—every two weeks.
- Have leaky hot water faucets repaired immediately; they waste both water and the energy used to heat it.

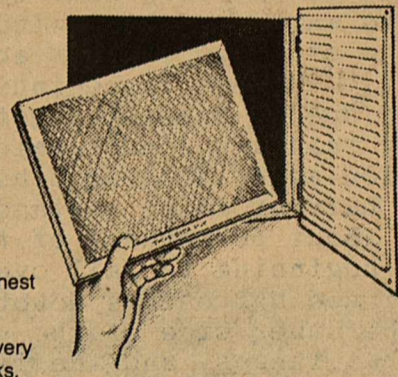

- Check the temperature control on your water heater. For most needs, the correct setting is 135 degrees; water heaters used for baths only may be set at 110 to 120 degrees.

By following these tips, you should be able to control your use of electricity—and the size of your bill.

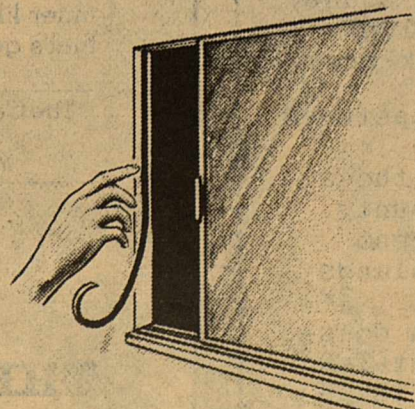

CPL
Central Power and Light Company

Flowers ARE A WELCOME GUEST AT ANY WEDDING!

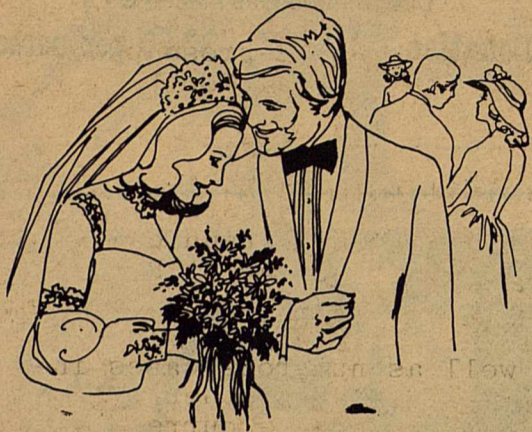

Bouquets, floral arrangements and corsages add the finishing touch to any wedding, large or small. Let us help you choose the flowers for your wedding any-time of year.

SAGEBRUSH SHOPPE

 563-2735

Due To Rainfall RANCHERS SMILING, FARMERS CONCERNED

UVALDE--Continued excessive rainfall in Southwest Texas las week brought smiles from ranchers and looks of concern from farmers

Rain virtually assured good range conditions into the hot summer months for livestock producers, while some vegetable and row crop farmers are facing crop lossed from wet-down crops. Some rainfall rates exceeded 15 inches in five days in the area.

Oat crops are no the ground in Bandera County and Extension Agent Werner Lindig said a great amount of the crop will be lost dut to water and high winds.

The story is similar in Comal County. "Wheat is beginning to lodge due to excessive maturity heavy rain and wind," said Ex-tension agent William Schumann. "The harvest is at a standstill with about 50 percent of the crop beginning to fall over. Continued harvest is doubtful."

The other side of the coin is that ranges, and the live-stock which graze them, are in excellent condition. Agent Lin-dig said ranges in Bandera County are "excellent". "They couldn't be better," he said. "Stock are

in good condition even in pastures that are overgrazed."

Agent Schumann echoes those same conditions in Comal County. "Rangelands are at 150 percent condition," he said. "Grasslands have never looked better."

Another problem, which does-not usually plague Southwest Texas farmers this time of year, is an overabundance of weeds. "Weed

control here is next to impossible due to excessive rain and prolonged cloudy weather," said Comal Agent Schumann.

In Maverick County fields where hail damaged vegetable crops earlier in the spring, rains finished the job. County Extension Agent Dennis Hengst reported that some fields of onions and cantaloupes are total losses.

Around the region, the pecan nut casebearer is taking its toll on pecans. Rainfall has worked to benefit this insect since many producers can't get sprayer equipment into orchards. Midge activity was reported on grain sorghum in Media County, and Western corn rootworm damage was detected on corn crips in Comal County.



WORDS OF FREEDOM

Congress shall make no law respecting an establishment of religion, or prohibiting the free exercise thereof; or abridging the freedom of speech, or of the press; or the right of the people peaceably to assemble, and to petition the government for a redress of grievances.

—The Constitution



Grandma Bell.

A real old-timer from the flapper era, the Candlestick* brings to life the good old days. Available in black, white, or stars and stripes, it's sure to enhance the decor of almost any room.

Best of all, it's genuine Bell. Which means you're getting top quality and you never have to worry about repairs. Since the working components are owned by the Bell System, we'll fix them anytime there's a problem. Without additional charge.

You'll find the Candlestick at your nearest PhoneCenter Store, where you can also choose from a variety of other colorful and attractive styles. Or call your local Southwestern Bell business office. Whether it's an old-timer like the Candlestick or an ultra-modern design, choose a phone that's genuinely you and genuine Bell.

The Candlestick. \$14 a month for five months or a one-time charge of \$70.

Prices do not include taxes or, if applicable, installation and recurring charges. If necessary, hearing aid adapters are available from your telephone company.

*Registered trademark of American Telecommunications Corporation.



Southwestern Bell

THE CHOICE IS YOURS. BE CHOOSEY.

WELCOME TO

SUNDAY BUFFET

11:45 til ?

The Longhorn



563-2767

3 Miles West of Brackettville

Your Host:
TRAVIS AND LANETTE WILSON

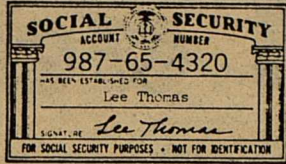

SOCIAL SECURITY NEWS

Miss Elvia F. Fuentes, Manager of the Eagle Pass Social Security Office announced today that Tina M. Stephens was sentenced Wednesday in U.S. District Court at Austin, Texas, to three years supervised probation for defrauding the Social Security Administration.

She said that Ms. Stephens, a resident of Austin, had previously plead guilty to a charge of having made false statements to the Social Security Administration about her full-time school attendance in

order to continue receiving Social Security benefits as a student, and was prosecuted under the Federal Youth Corrections Act.

Miss Fuentes said that the SSA Regional Integrity Staff in Dallas, which investigates Social Security fraud cases in the 5-state Southwest Region, had told her that there are several other student fraud cases as well as numerous cases involving fraud in other SSA Programs; which are currently under investigations or awaiting prosecution in U.S. Attorney Offices throughout the Region.

Kinney County LIBRARY

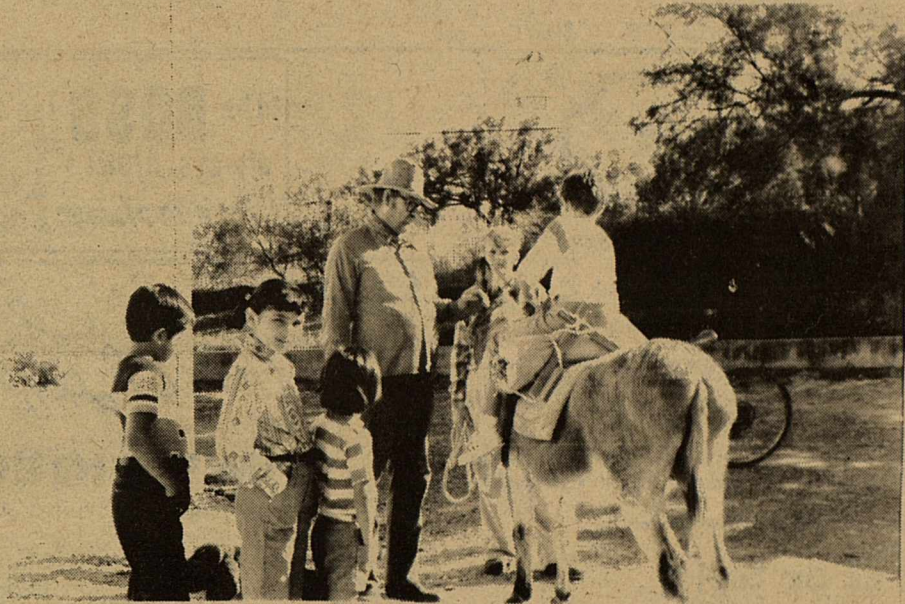

The Kinney County Library is sponsoring a Summer Reading Program with approximately 60 children from the ages 5 - 10 years attending.

The children meet at the Library from 8:30-11:30 Monday thru Friday, to enjoy watching films, making drawings, listening to music, singing, working with their hands in making crafts and checking out books.

Last Monday, Benn Hoover and Jerimah was at the Library for the children to become acquainted with living animals, and asking questions at the same time.

Ben dressed as an early prospector and had Jerimah 'dressed' in his outfit of the early days.

The children enjoyed touch and riding on Jerimah's back, as pictures show their delight.

Thank You, Ben, for being so considerate of our children and helping in their growing curious natures to answer a lot of questions they may not have had a chance of getting 'true to life' answers.

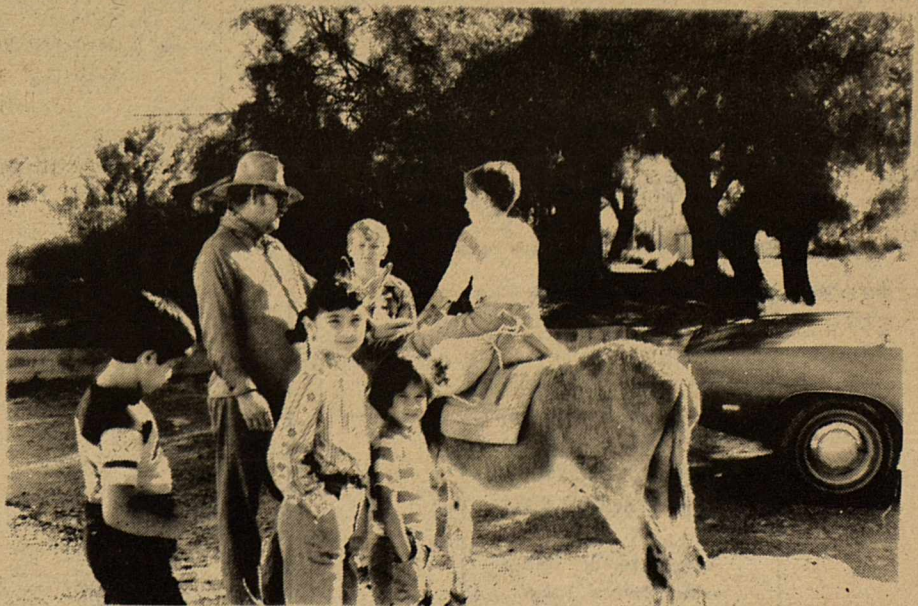
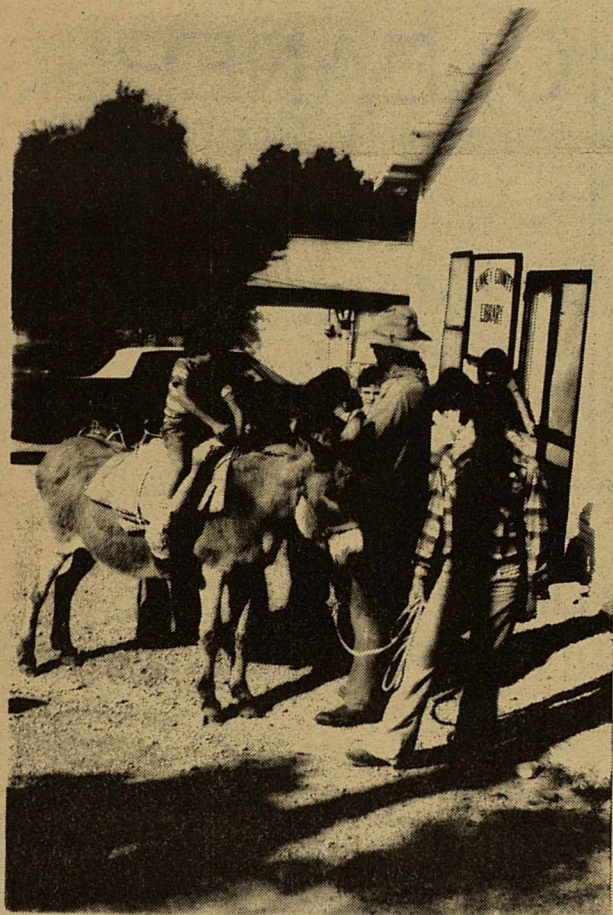

classified ads

TUESDAY 12:00 NOON DEADLINE
All Classifieds 10¢ per word minimum,
insertion \$1.50 per issue. NO CARD
OF THANKS OR CLASSIFIED WILL BE TAKEN
OVER THE PHONE...All Cash in Advance.
NO EXCEPTIONS PLEASE!

REAL ESTATE

KINNEY COUNTY LAND CO

(512)563-2446

ATTRACTIVE NEW HOMES IN
BRACKETT. Convenient to school,
reasonably priced.

3 ACRES with all improvements.
East side of Brackett where H wy
90 and Spring St. meet.

COLONY ROW HOME ON FORT
CLARK. New plumbing, electrical,
new roof, porch and patio. Move
in and decorate to your taste.

FOR RENT. 2 bdrm. apts in town.

Bizzell Realty Barnhart Insurance Agency

Fire--Causality-Auto-HOME

ROSE BIZZELL
solicitor

Bizzell Construction

Mike & Bill Bizzell

563-2829

A Full service Real Estate Co.
offering Sales-Construction and
now Insurance.

This means "ONE STOP FOR ALL!!"

Don Hood Brackettville Land Co.

(512) 563-2125

LARGE STUCCO, almost new home
on 5 lovely lots-central heat
and A/C-fireplace. Price to
Sell!

3 YEAR OLD-3 bdrm wood frame
house on 2 nice lots with oak
trees-nice neighborhood.

HWY 90 LOT for sale. Priced low-
good location for business.

WE MANAGE RENTALS!! IF YOU WANT
A HOUSE TO RENT OR IF YOU HAVE
A HOUSE TO RENT CALL US!!!

Real Estate

HOUSE FOR RENT.....
Large 2 bath house on El Paso
Street. Call 563-2282.

FOR RENT OR SALE.....

3 bedroom Mobile Home, Contact

Dale Borden, B&S Supermart, 563-2555.

For Sale

FOR SALE.....

Ludwig Drum Set with Zildjian
Cymbals and cases, and Fender
Stratocaster Electric Guitar.
Call: 563-2676.

FOR FATHER'S DAY....Give a

beautiful cowhide billfold.

Call Thelma Sharp, 563-2885.

12,000 BTU, 220 volt, Crysler Air-

Temp Window airconditioners, \$175.

563-2696.

Help Wanted

MAID & cook evening meals,

Call after 7:00 p.m. 563-2143.

Notices

STATE LISCENED BABYSITTER.....

babysitting in my home, anytime

day or night. 563-2800.

**I BELIEVE THAT EVERYONE
SHOULD LEARN TO WORK**

...especially those
who have jobs!

The **BOSS** isn't
always RIGHT 
but He is always **BOSS**

Wines & Liquors

JIM'S LIQUORS

Across from the Whites Auto Store

611 East Gibbs
Del Rio

Clark & Pierce
Phone: 775-0822

BRIGHTEN YOUR LIFE WITH

THE GOLDEN RULE



Frontier Baptist Church

A SOUTHERN BAPTIST CHURCH

Sunday School 10:00 am
Morning Worship 11:00 am
Evening Worship 7:30 pm
Wednesday Prayer Meeting 7:30 pm

JOE R. TOWNSEND
Pastor

Church of Christ

Sunday School 9:30 am
Morning Worship 10:30 am
Evening Worship 7:00 pm
Wednesday Worship 7:00 pm

ST ANDREWS EPISCOPAL

Sunday Service 8:15 am

Milton Brown
Rector

Brackettville United Methodist Church

Sunday School (Children) 9:45 am
Sunday School (adult) 9:45 am
Morning Worship 11:00 am

BARRY COX
Pastor

First Baptist Church

Corner of Ann and Veltman Street

Cordially invites You:

Sunday School 9:50 am
Sunday Morning Worship 11:00 am
Sunday Evening Worship 7:00 pm
Wednesday Prayer Service 7:00 pm

Other Activities Are:
Brotherhood, Royal Ambassadors and
W.M.U.