



# the Kinney Cavalry

25¢

Alamo Village  
Box 528  
City  
USPS 100-610

VOL. 8 NUMBER 4

JANUARY 29, 1982

BRACKETTVILLE, TEXAS

## KINNEY COUNTY STOCK SHOW

### HEADLINERS

#### EMERGENCY UNIT SEEKS TRAILER

The Border Amateur Radio Society, which supplies emergency communications to the Red Cross, Weather Bureau, Civil Defense and other related organizations is attempting to acquire a small utility trailer to transport their recently acquired emergency portable electric generator.

The trailer could be a small flat bed, horse trailer, boat trailer, etc., any necessary modifications would be made by the organization members.

Anyone having such a trailer that they would like to donate or sell at a reasonable price please contact: George Loos in Brackettville, 563-2696 or Pat Dugan in Del Rio at 775-6532.

\*\*\*\*\*

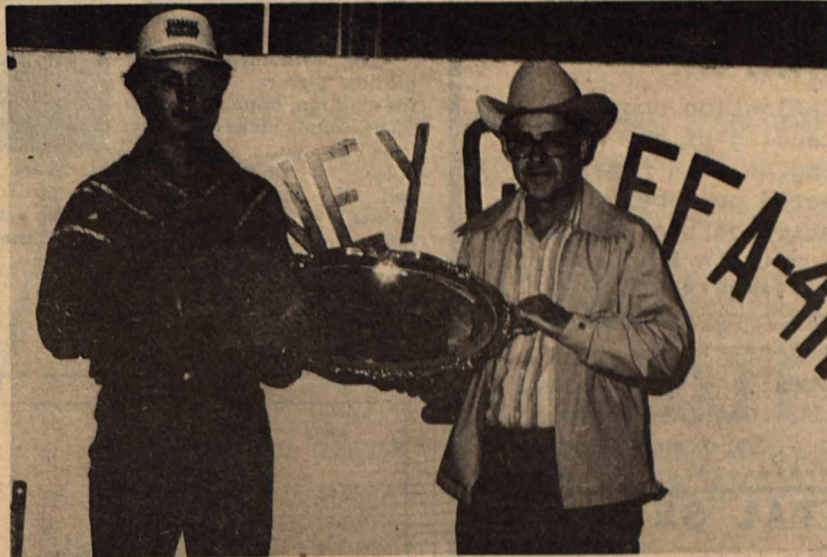

Seth Kaplan was presented with the SHOWMANSHIP Award for the 27th Annual Kinney County 4-H and FFA Livestock Show. Mr Bill Aldridge presented the silver tray to Kaplan.

#### PRESCRIBED BURNING WORKSHOP FOR SOUTHWEST TEXAS RANCHERS

BRACKETTVILLE--Fire unleashes its fury when burning out of control. But that same fire can work to a rancher's advantage when used under proper conditions. In fact, prescribed fire can be an efficient, economical brush control practice.

Southwest Texas ranchers can get the facts and figures about fire as a brush management tool Tuesday, February 2 at Commissioners' Court room in the Kinney County Courthouse in Brackettville. Registration gets underway at 8:30 p.m.

Range management specialists with the Texas Agricultural Extension Service and the Soil Conservation Service will be on hand to discuss brush manage with fire. They will ten conduct a demonstration burn at the Joe Kerr Ranch beginning at 1:30 p.m.

Mr. Ken Sparks, Range Conservationist, with the Soil Conservation Service will discuss opportunities for using Prescribed Fire. Dr. Larry White, Extension range specialist, Uvalde will explain how ranchers can safely, effectively use prescribed fires on their ranches.

Dr. Gwight Guynn, Extension Service wildlife specialist, Uvalde, will discuss the use of fire to improve wildlife habitat. Kinney County Extension agent, Carl Esser, and Kinney County SCS Conservationist, James Crumley, invites all area ranchers to attend this informative field day which will include practical experience conducting a burn.

\*\*\*\*\*

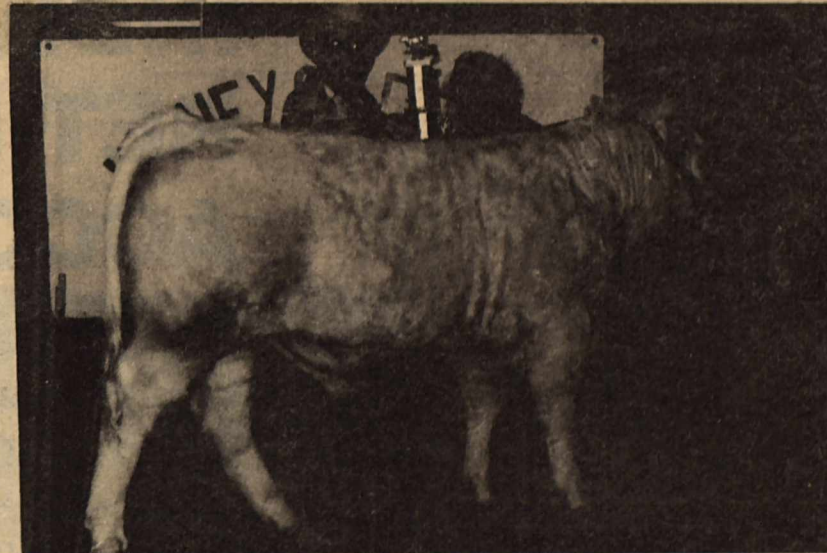

Brenda Foust, Shows the Grand Champion Calf with The First State Bank of Brackettville purchasing the winner.

At the Brackettville Civic Center the Kinney County Livestock Show was pushing out the walls with people, calves, sheep, hogs and fun.

Seth Kaplan was presented the 27th Annual Livestock SHOWMANSHIP Award by Mr. Bill Aldridge.

Brenda Foust presented the Grand Champion Calf and Seth Kaplan presented the Reserve Champion Calf.

Brenda Gass exhibited the Grand Champion Hog and Andy Malinosky showing the Reserve Champion Hog.

Leisha Wardlaw exhibited the Grand Champion Finewool Lamb with Toby Frerich showing the Reserve champion.

Dutch Wardlaw showed the Grand Champion Crossbred Lamb with Tana McCarty exhibited the Reserve Champion.

LIGHT FINEWOOL LAMBS--TOP 10-----  
Toby Frerich, Dutch Wardlaw, Tammy Frerich, Lisa Young, Warren Voss, Jay R. Smith, Mitch Frerich, Elia Pinales, and Kristy Gwartney.

MEDIUM FINEWOOL LAMB--TOP 10-----

Toby Frerich, Henry Schwandner, Leisha Wardlaw, Rex McCarty, Tana McCarty, Robbie Latham, Mark Frerich, Jay Murdock, Tina Kral, and Curtis Kral.

HEAVY FINEWOOL----TOP 10-----

Leisha Wardlaw, Lashawn Wardlaw, Pedro Pacheco, Ginger Hooten, Ronnie Latham, Warren Voss, Brenda Foust, Seth Kaplan, Lisa Young.

LIGHTWEIGHT CROSSBRED LAMB--Top 10--

Lashawn Wardlaw, Brenda Foust, Mark Frerich, Ginger Hooten, Ronnie Latham, Jamie Schermerhorn, Toby Frerich, Tammy Frerich, Seth Kaplan, and Mark Frerich.

HEAVYWEIGHT CROSSBRED LAMBS--Top 10--

Dutch Wardlaw, Tana McCarty, Clinton Hobbs, Robbie Latham, Brenda Foust, Warren Voss, Greg Sandoval, Tina Kral, Jamie Schermerhorn, Jodie Schermerhorn.

CONT. PAGE 3

# THE KINNEY CAVALRYMAN

USPS 100-610

P.O. DRAWER CQ  
BRACKETTVILLE, TEXAS 78832

(512) 563-2696

Judy Loos.....Publisher  
Geo. Loos.....Editor  
Geo. Loos.....Business Manager  
RoseMary Slubar.....Production  
Jean Hood.....Contrib. Editor  
Crystal Loos.....Production

Published every Friday. Entered by  
Second Class Mail at Brackettville,  
Texas, 78832.

Any erroneous reflection upon the  
character or standing of any person  
or firm appearing in this paper will  
be gladly corrected upon being called  
to the attention of the manage-  
ment and to the article in question.

MEMBER OF THE TEXAS PRESS ASSOCIATION

Subscription Rates:  
\$12.00 .....Out-Of-County  
\$11.00 .....In-Kinney-County

### CRYSTAL SEZ:

"Tolerance is the only  
real test of civilization."  
Sir Arthur Helps

## SCHOOL MENU

- FEBRUARY 1.....Monday  
½ pint milk, Hard Boiled Eggs, tor-  
tilla, peach slices
- FEBRUARY 2.....Tuesday  
½ pint milk, cinnamon rolls, fruit  
cocktail
- FEBRUARY 3.....Wednesday  
½ pint milk, sugar pops, orange
- FEBRUARY 4.....Thursday  
½ pint milk, Hot Cereal, Grape Juice
- FEBRUARY 5.....Friday  
½ pint milk, White Bread/Cheese Slices  
½ peach.

### SOUTHWESTERN BELL UPGRADES SERVICE

Southwestern Bell has spent more than \$100,000 to eliminate eight-party lines, upgrading service for customers in Brackettville.

Those customers who had eight-party lines have been granted four, two or one-party lines.

Service improvements involved approximately 50 customers who have already noticed higher quality telephone service.

### hostessing hints

An elegant new party treat is one that offers your guests a tangy taste of the sea—and you a party appetizer that can put you in the swim without sinking your budget or waving goodbye to your time: Tuna Spread. Make it by combining a cup of Lipton California Dip, a can of tuna, drained and flaked with two tablespoons of sweet pickle or relish. Chill and serve on cucumber

slices or assorted crackers. It makes about one and a half cups of spread. Many more



### PARENT BAND BOOSTER

The Parent Band Booster will meet February 2nd at 6 p.m. at the H.E.Cottage, to discuss our February project. We hope to see our band and flag girls' parents there.

Refreshments will be served.

(EDITOR'S NOTE: Attention to person submitting above item and people planning to submit similar future items--we must have a signature of person submitting item and please include ~~you~~ telephone number so we may contact in the event we have any questions.)

### movies

Ever wonder whether a motion picture, rated okay for children, nonetheless has scenes that make smoking look romantic or desirable? To find out, just call the theater manager before your child goes. Many movies are better than ever, and most theater



managers are more than pleased to cooperate with parents who care about what their children are seeing.

## Can You Believe It?



The ICC (the U.S. agency responsible for licensing motor carriers in the U.S.) is granting Canadian and Mexican carriers operating authority while those two countries effectively exclude U.S. carriers.

Mexico's constitution bars U.S. carriers entirely from operating in that country. In Canada, the provinces have very tough standards for granting authority and the federal law governing foreign investments largely precludes new U.S. operations in Canada.

As a result, U.S. carriers are losing business to foreign carriers and Americans are losing jobs. Even U.S. shippers are hurt because they cannot always use U.S. carriers to transport goods to Canada and Mexico.

Many concerned citizens are writing their legislators to ask that this competitive disadvantage be ended. Experts at the American Trucking Associations feel that the ICC should establish similarly tough standards to the Canadians so that parity is achieved for all carriers seeking authority regardless of domicile. The trucking industry also feels that the ICC should deny all applications by Mexican carriers until the Mexican government liberalizes its regulations to allow transborder operations by U.S. carriers.

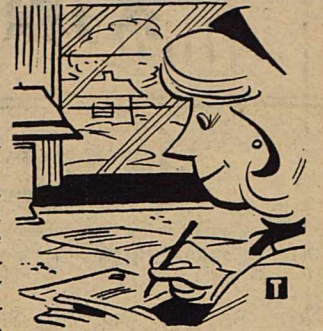

# At First Savings of Uvalde - THE NEW 1982 INDIVIDUAL RETIREMENT ACCOUNT (IRA)\*

If you are employed — you are eligible even if you are in another plan. Up to \$2,000 tax-exemption.

The rate on First Savings' new 1982 IRA is tied to the 2½-year certificate which is based on the U.S. Treasury rate. No service charges. You're allowed annual tax deferred deposits up to \$2,000 — \$2,250 for spousal accounts. Tax penalty for withdrawals prior to age 59½ and certificate penalty for early withdrawals.

If you are not now in a pension plan you may qualify for a 1981 IRA NOW. Up to \$1,500 — \$1,750 for spousal accounts.

A FREE checking account with First Savings IRA account of \$2,000 or more. \*Effective January 1982



ASSOCIATION OF UVALDE

MAIN OFFICE:  
Uvalde:  
400 North Getty St.  
278-7191



BRANCH OFFICES:  
Eagle Pass: 370 Monroe - 773-9494  
Carrizo Springs: 301 Pena St. - 876-5261  
Leakey: Corner of Market & 4th - 232-6631  
Hondo: 609 19th Street - 426-4325  
Nueces Canyon: Hwy. 55 & 7th St. 597-3930



playing  
it cool  
comes  
easy...

# EARN CRIME \$2,000 IN INTEREST TAX-FREE

**"No Bank or Savings & Loan  
Can Pay You More"**

Interest earned on your All Savers Certificate is exempt from income tax up to \$1,000.00 for an individual and up to \$2,000.00 on a joint return.

The All Savers Certificate is especially designed for taxpayers in the 30% or above income tax brackets.

If all of the new certificates and various interest rates have you confused, our employees can help you. There has never been a better time to invest.

## MONEY MARKET CERTIFICATE

26 WEEK \$10,000 MINIMUM BASED  
ON AN ANNUAL RATE OF

13.780

Effective annual yield based on reinvestment of principal and interest at maturity. Federal regulations prohibit the compounding of interest and require a substantial penalty for early withdrawal. Rate is subject to change at renewal.

**FDIC**

Your Savings Insured to \$100,000

# THE FIRST STATE BANK

COMPLETE BANKING SERVICES

BRACKETTVILLE

563-2451

**HEAVYWEIGHT CALF---**

Brenda Foust, Seth Kaplan

**LIGHTWEIGHT CALF -----**

Brenda Foust, Brad Gwartney and Warren Voss

**HEAVYWEIGHT HOG-----**

Brenda Gass, Andy Malinosky, Kelly Hall, Jim Gass, J.R.Smith, Alex Solis, Kasey Hall

**LIGHTWEIGHT HOG-----**

Brenda Gass, Rex McCarty, J.E.Smith, Jim Gass, Terry Malissky and Carlos Guajardo.



Leisha Wardlaw shows off the Grand Champion Finewool Lamb with W.H.Wardlaw the proud new owner standing near.

The First State Bank of Uvalde purchased the Grand Champion Hog of the 27th Annual Kinney County 4-H and FFA Livestock Show. Brenda Gass with the proud little Miss showing the winner.

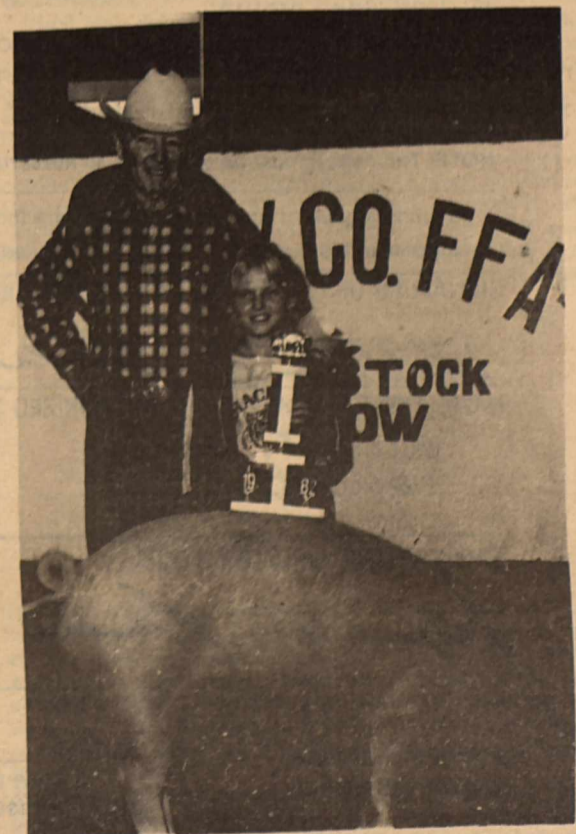

W.H.Wardlaw purchased the Grand Champion Crossbred Lamb from Mr. Dutch Wardlaw.

TBD 79-2

PUBLISHER'S COPY

CONSOLIDATED REPORT OF CONDITION  
(Including Domestic Subsidiaries)

LEGAL TITLE OF BANK

The First State Bank			
CITY	COUNTY	STATE	ZIP CODE
Brackettville	Kinney	Texas	78832
STATE BANK NO.	FEDERAL RESERVE DIST. NO.	CLOSE OF BUSINESS DATE	
128	11	December 31, 1981	

ASSETS	Mil.	Thou.	
1. Cash and due from banks.....		739	1
2. Due from other depositories and all cash items in the process of collection.....		10	2
3. U.S. Treasury securities.....		800	3
4. Obligations of other U.S. Government agencies and corporations.....		-0-	4
5. Obligations of States and political subdivisions in the United States.....		546	5
6. All other securities.....		13	6
7. Federal funds sold and securities purchased under agreements to resell.....	1	900	7
8. Total loans (including overdrafts totaling \$ <u>6 M</u> ) (From Schedule A, Item 8).....	3	570	8
9. Lease financing receivables.....		-0-	9
10. Bank premises, furniture and fixtures, and other assets representing bank premises.....		262	10
11. Real estate owned other than bank premises.....		-0-	11
12. Letters of credit and customers' liability on acceptances outstanding.....		13	12
13. All other assets.....		240	13
14. TOTAL ASSETS (sum of items 1 thru 13).....	8	093	14
<b>LIABILITIES</b>			
15. Demand deposits of individuals, partnerships, and corporations.....	1	639	15
16. Time and savings deposits of individuals, partnerships, and corporations.....	4	191	16
17. Deposits of United States Government.....		3	17
18. Deposits of States and political subdivisions in the United States.....		648	18
19. Due to banks.....		-0-	19
20. All other deposits..... \$630M. n.o.w.....		630	20
21. Certified and officers' checks.....		43	21
22. Total Deposits (sum of items 15 thru 21).....	7	154	22
a. Total demand deposits.....	2	804	22a
b. Total time and savings deposits.....	4	350	22b
23. Federal funds purchased and securities sold under agreements to repurchase.....		-0-	23
24. Interest-bearing demand notes issued to the U.S. Treasury and other liabilities for borrowed money.....		-0-	24
25. Mortgage indebtedness for which the bank is directly liable.....		-0-	25
26. Unearned discount on loans.....		167	26
27. Letters of credit and acceptances outstanding.....		13	27
28. All other liabilities.....		129	28
29. TOTAL LIABILITIES (excluding subordinated notes and debentures) (sum of items 22 thru 28).....	7	463	29
30. Subordinated notes and debentures.....		-0-	30
31. Allowance for possible loan and investment losses.....		36	31
<b>EQUITY CAPITAL</b>			
32. Common stock (No. of shares outstanding <u>2,400</u> ).....		240	32
33. Certified surplus.....		250	33
34. Undivided profits.....		104	34
35. Uncertified surplus, reserve for contingencies, and other capital reserves.....		-0-	35
36. TOTAL EQUITY CAPITAL (sum of items 32 thru 35).....		594	36
37. TOTAL LIABILITIES AND EQUITY CAPITAL (sum of items 29, 30, 31 and 36).....	8	093	37

NOTE: This report must be signed by an authorized officer and attested by not less than three directors other than the officer signing the report.

I, the undersigned officer, do hereby declare that this Report of Condition (including the supporting schedules) has been prepared in conformance with the instructions and is true to the best of my knowledge and belief.

SIGNATURE OF OFFICER AUTHORIZED TO SIGN REPORT	AREA CODE/TELEPHONE NO.	DATE SIGNED
<i>William F. Aldridge</i>	512- 563 2451	1-20-82
NAME AND TITLE OF OFFICER AUTHORIZED TO SIGN REPORT		We the undersigned directors, attest the correctness of this Report of Condition (including the supporting schedules) and declare that it has been examined by us and to the best of our knowledge and belief has been prepared in conformance with the instructions and is true and correct.
William F. Aldridge President		

SIGNATURE OF DIRECTOR	SIGNATURE OF DIRECTOR	SIGNATURE OF DIRECTOR
<i>Jimmie W. Bush</i>	<i>J. Newmyer</i>	<i>Vera B. Nash</i>

(MAKE MARK FOR NOTARY'S SEAL)

State of Texas County of Kinney ss:  
Sworn to and subscribed before me this 20 day of January, 1982  
My commission expires January 31, 1985 *Dick Th. Hall*, Notary Public.

# The Longhorn



563-2767

3 Miles West of  
BRACKETTVILLE, TEXAS

HOME OF THE WORLD FAMOUS

"LONGHORN CHICKEN FRIED STEAK"

"Bragged on From Paris to Tokyo"

PRESENTS

## DEE JORDON &

## THE WEEKENDERS

FRIDAY & SATURDAY  
FEBRUARY 5 & 6

"DANCING IN THE DINING ROOM -- DISCO IN THE BAR"

NO COVER CHARGE-- ADULTS ONLY

THE LONGHORN  
RESTAURANT, MOTEL & LOUNGE

YOUR HOSTESS: BERNICE HOHMAN



Drug traffickers are robbing our kids of their future. Over 17,000 Texas high school seniors are daily drug users . . . an alarming statistic that merely scratches the surface.

Kids from age twelve to seventeen are the victims. Their innocence earns these criminals easy money. Now is the time to shut down this business in Texas. It won't be easy. Dealers are just the bottom of the drug dealing pyramid. These pushers get their drugs from the kingpins . . . those at the top of the network . . . the drug traffickers.

Drug dealing to minors is a hideous crime and these criminals must be stopped. A joint effort by law enforcement and concerned citizens is necessary in declaring war on drug traffickers.

There are no absolute answers but a major step has been taken. Governor William P. Clements and the Texas Legislature have created a statewide anti-crime hotline through the Crime Stoppers Advisory Council.

This hotline is designed to aid law enforcement in a crack-down on drug traffickers.

For the month of February, the Crime Stoppers Advisory Council is focusing its statewide "Crime of the Month" on drug trafficking. Any citizen having information about major drug trafficking is asked to call the Texas Crime Stoppers Advisory Council at 1-800-252-TIPS. Cash rewards are available for information leading to the arrest and indictment of criminals. Citizens do not have to reveal their names, just their information, and they will be given a unique code number for identification purposes.

Texas Legislators and our Governor have helped provide the criminal justice system with the punch it needs to find drug traffickers and put them behind bars. But they can't do it alone. Call 1-800-252-TIPS today with any information on major drug trafficking in Texas. Help stop this growing menace to young people of our state.

## QUICK QUIZ

TRUE or FALSE?

Of the 55,000 people who die a year, a reliable estimate is that 5,500 might never have developed cancer if cigarette smoking had not been romanticized (sometimes for secret payments) in motion pictures.  
True  False



False. Although painful deaths from lung cancer have risen along with rising cigarette sales, there is no scientific proof of how many deaths from lung cancer are attributable to romanticizing smoking in motion pictures.

## FOOD FACTS & FANCIES



It may seem like just a fancy, but it's quite true—entirely new kinds of food plants are sprouting in the test tubes of agricultural laboratories around the globe. The U.S. Department of Agriculture has just announced a number of important breakthroughs, including the successful transfer of a high-protein gene from a bean seed into a sunflower cell, known now as the "sunbean," and the successful union of the potato and tomato, aptly called the "pomatoe."

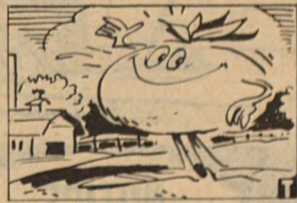

Agricultural scientists are using genetic engineering techniques to develop plants that have the same high-quality protein as animal foods, and are also pest resistant, can fertilize themselves and enrich the soil, and can grow and produce well in drought conditions. In fact, the nutritional equivalent of beef may one day be reproduced in plants, such as genetically engineered corn—which may someday be known as "beef-corn."

The experts at Bethesda Research Laboratories (BRL) think that genetic engineering techniques will be a big part of the 1980s, expanding into the dairy, baking and brewing industries.

## Let's Ask The Experts!

America's roads might be better—and America's cars more fuel-efficient—if some changes were made in the way trucks are taxed. A recent survey by the national American Automobile Association provides dramatic support for that position.

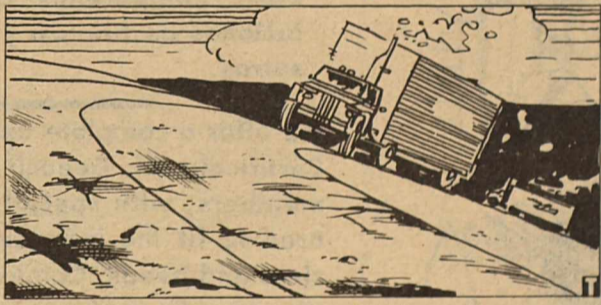

Heavy trucks roar down the nation's highways, proudly announcing in bold lettering on their vehicles how much they pay each year in federal and state road use taxes.

However, transportation experts at the Association of American Railroads, whose members have a competitive interest in this issue, note that what they now pay is not enough to cover the road damage they cause. And, an overwhelming majority of the states' highway officials agree. Heavy trucks, they state, cause more wear and tear and pay inadequate highway taxes.

Railroaders have no quarrel with the need for trucks to transport goods, although they do believe that trucks now haul some goods that could be shipped more economically by rail. But they contend that, in addition to should pay a weight distance tax.

The recent AAA survey found highway officials strongly supporting these positions. It also reported: Over 85 percent of state highway department officials believe trucks as a class

is the trucking industry paying its fair share of user taxes to compensate for the damages they inflict on U.S. highways?

are not paying a fair share of user taxes. Respondents in 31 states singled out large trucks as paying the least fair share.

Officials favor a user tax system which would take into consideration both the number and the weights of axles using the highways. Forty-five states favor such a user tax. Thirty indicated they would favor a federal weight-distance tax.

The AAA survey declared: "There is a growing fear among highway officials that increased axle loadings permitted in recent state and federal laws have been 'counter-productive' and that heavy trucks cause the greatest wear to the highway system.

A Canadian survey and similar surveys conducted by various states have come up with much the same conclusion. Two countries—Norway and France—have reduced the axle-weight limitations on heavy trucks as a result of damage

inflicted by very heavy vehicles on their highways. Twenty-five of the states surveyed by the AAA reported shortened design life caused by increased use of heavy trucks on their Interstates. Thirteen states indicated a loss of five years or more in design life.

"State officials," comments the survey, "are concerned about the great increase in the number of trucks in the state traffic stream over the past 20 years. Compared to automobiles, 40 states reported that trucks experienced the greatest growth in the number of vehicles in that time frame. Twenty-seven states identified large trucks as the type of vehicle which experienced the greatest growth rate."

The survey observed: "The fact that so many states responded positively to this question indicates widespread concern for equity in cost allocation of highway user taxes."

## VALENTINE'S DAY DESSERT



Show how much you care by serving Kiss of Persuasion Desserts as a fabulous finale to any Valentine's Day dinner. A rich, chocolate-almond mousse layered with bananas and almonds makes deliciously pretty parfaits . . . and thanks to unflavored gelatine, they can be prepared in less than one hour leaving plenty of time for romance.

This recipe is just like one of many in the exciting new cookbook, "The Grand Performer — Knox® Unflavored Gelatine." To order, send \$2.50 (check or money order only made payable to Knox Gelatine, Inc.) with your name, address and zip code to: The Grand Performer, P.O. Box 8026MR, Clinton, Iowa 52736 (allow 6 to 8 weeks for delivery).

### KISS OF PERSUASION DESSERTS

- 2 envelopes Knox Unflavored Gelatine
- 2 cups (1pt.) whipping or heavy cream
- 1 cup milk, heated to boiling
- 1/2 cup sugar
- 1/2 cup semi-sweet chocolate chips
- 1/2 teaspoon almond extract
- 1 cup ice cubes (about 6 to 8)
- 2 bananas, sliced
- 1/4 cup chopped almonds

In 5-cup blender, sprinkle unflavored gelatine over 1 cup cream; let stand 3 to 4 minutes. Add hot milk and process at low speed until gelatine is completely dissolved, about 2 minutes. Add sugar, chocolate, almond extract and remaining cream; process at high speed until blended. Add ice cubes, one at a time; process at high speed until ice is melted. Let stand until mixture is slightly thickened, about 8 minutes.

In parfait glasses or dessert dishes, alternately layer gelatine mixture with bananas and almonds; chill until set. Garnish, if desired, with additional whipped cream and chocolate kisses. Makes 6 servings.

# SWTJC

## INCOME TAX SHORT COURSE AVAILABLE

Income tax panic time is near, and Southwest Texas Junior College is offering a special short course to help you survive.

Registration and the first class meeting will be Monday, February 1, at 6 p.m. in room #2, of the Essie P. Richarz building on the SWTJC campus. The course will meet the next four subsequent Mondays, February 8, 15, 22 and March 1, from 6 to 9 p.m. at the same location for a total of 15 contact hours.

According to Jerry Howard, a Certified Public Account and instructor for the course, the course objectives will be to present a general overview of the Form 1040 and supporting schedules, to concentrate on the particular schedules of student interest and to acquaint the student with the latest tax reforms.

Specific considerations will be form 1040, schedules A & B, the schedule for small business (C), depreciation, and the schedule for capital gains and losses (D).

For further information on the course, contact Adolph Gottschalk, chairman, division of Business Administration, SWTJC, at 278-4401, ext. 212.

\*\*\*\*\*

The second of six dates for pre-entrance examinations for the school of Vocational Nursing at Southwest Texas Junior College will be Friday, February 5.

Other dates are March 5, April 2, May 7 and June 4. The results of the test will determine the members of the next vocational nursing class which begins in August of 1982.

The test will be administered in the School of Vocational Nursing Classroom in the Richarz Building on the SWTJC campus in Uvalde from 8 a.m. to noon.

Pre-registration is required. A \$10.00 registration fee should be sent to Mr. Rudy Gonzales, Director of Administrative Services, SWTJC, Uvalde, Texas, 78801 in advance of the testing date, or may be paid in person at the SWTJC Business Office.

For further information, call Mrs. June Hollier at 278-4401, ext. 220.

\*\*\*\*\*

## SMALLER REGISTRATION EXPECTED

As a result of a smaller than expected late registration, spring enrollment at Southwest Texas Junior College will show a slight decrease from the fall semester, according to Dean of Admissions/Register John Allen Davis.

Enrollment at the college was 1890 as of Friday morning, the last day of late registration, and Davis expected the total to reach 1950 by the end of the day. 2027 students registered for classes in the fall of 1981.

"The decrease in the number of students is deceiving, though," Davis said, "since our total number of contact hours is very close to the same as last semester."

Contact hours are the number of semester hours for which students register. So, while there are fewer students than in the fall, spring students registered for nearly the same number of class hours.

"The number of contact hours showing a relatively smaller decrease than the number of students indicates

that the students we lost from the fall were those who only took one or two courses," Davis said. "We lost very few if any full-time students."

Enrollment for the different areas served by SWTJC were Uvalde day, 889; Uvalde evening, 232; Del Rio 440; Eagle Pass, 210; Crystal City and Carrizo Springs, 75; Pearsall and Dilley, 44.

\*\*\*\*\*

## FREE LEAFLET

A tasteful collection of recipes is available at a mouth-watering price. Free. The little booklet is stuffed with toothsome ideas on making a variety of delicious dips and other party appetizers. For a copy, write to Party Appetizers,



Thomas J. Lipton, Inc., 800 Sylvan Avenue, Englewood Cliffs, N.J. 07632.



Water reaches its greatest density at 39.2°F. (4°C.).

## SOCIAL SECURITY NEWS

Stricter laws regarding the misuse of Social Security numbers or cards are now in effect, according to Miss Elvia F. Fuentes, manager of the Eagle Pass Social Security Office.

A law signed by President Reagan in late December, 1981, provides criminal penalties for: (1) using a Social Security card obtained with false information, (2) using someone else's Social Security number, (3) buying, selling, or counterfeiting Social Security cards, or (4) possessing a regular or counterfeit card with intent to sell or alter it.

An unlawful act affecting the Social Security card or number is now considered a felony, rather than a misdemeanor, added Miss Fuentes.

Penalties for conviction can be a fine of up to \$5,000 or a prison term of up to 5 years or both.

According to Miss Fuentes, individuals wishing to report misuse of Social Security cards or numbers should call the Social Security office listed in the telephone book or the Health and Human Services hot line in Washington, D.C. at 202-472-4222.

\*\*\*\*\*

# JOIN

## The Border Credit Union Today

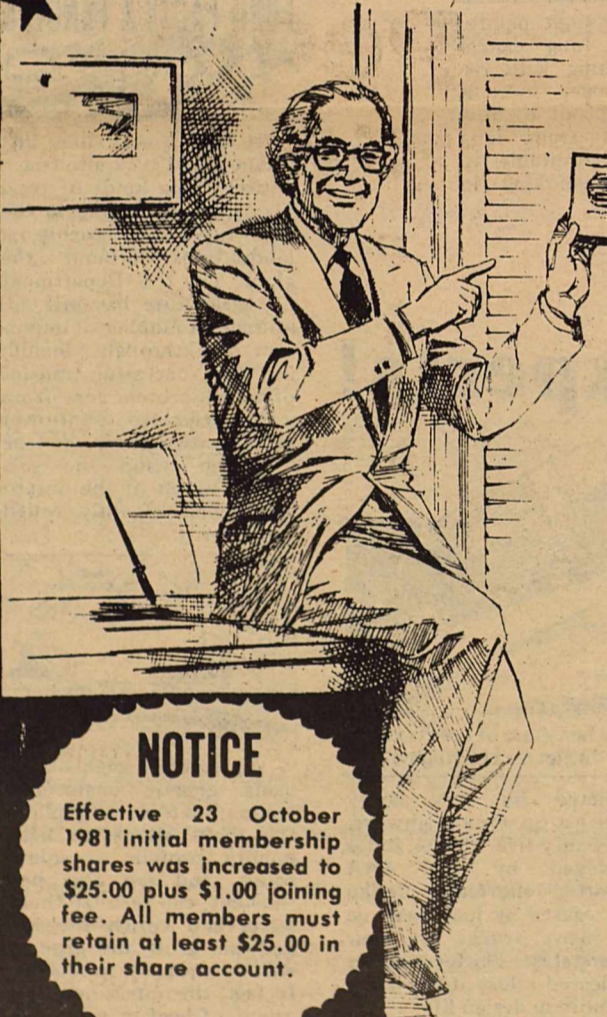

You are probably eligible to be a member of Border Credit Union, almost everyone in Val Verde, Maverick, and Kinney County is. Compare us with other financial institutions and save with us.

**POSIBLEMENTE USTED CALIFICA PARA SER MIEMBRO DE BORDER CREDIT UNION, casi todos los residentes de los condados de Val Verde, Maverick, y Kinney califican para ser miembros. Compárenos con otros instituciones de finanza y ahorre con nosotros.**

We offer a complete and comprehensive Certificate of Deposit service to our members, with special certificates tailored to fit the individual members desires and needs. Come by and chat with our experts and see what we can do for you. Our only goal is to serve you.

Ofrecemos un servicio completo y comprensivo en Certificados de Deposito, con certificados especiales para los deseos y necesidades de cada uno de nuestros miembros. Pase por nuestra oficina y platique con nuestros expertos y denos la oportunidad de servirle. Nuestra meta es servirle.

NOTICE

Effective 23 October 1981 initial membership shares was increased to \$25.00 plus \$1.00 joining fee. All members must retain at least \$25.00 in their share account.

Accounts insured to \$100,000<sup>00</sup> by TSGCU.

\*\*\*\*\*  
 Call 774-3503  
 Ask for John Cody  
 OR Lana Smith  
 \*\*\*\*\*

BORDER CREDIT UNION

MAIN OFFICE  
600 E. Gibbs 774-3503  
9:00 a.m. - 4:30 p.m.

LAUGHLIN AFB BRANCH Bldg. 336 298-3171  
9:00 a.m. - 4:00 p.m.

EAGLE PASS BRANCH 8:30 A.M. - 4:30 P.M.

SHARES AND DEPOSITS INSURED TO

\$100,000

Texas Share Guaranty Credit Union



# KINNEY COUNTY CONCRETE INDUSTRIES INC.

CONCRETE IN SMALL OR LARGE QUANTITIES

MASONERY

SMALL AND LARGE GRAVEL CRUSHED BRICK

**563-2405**

(HWY 90 WEST BRACKETTVILLE)



## Tax Shelters—Right For You?



Among the tax shelters still available are those in the oil and gas industry.

Many of the questions heard around tax time center around tax shelters. Should you investigate tax shelters?

According to many tax experts, unless you are in the fifty percent bracket, the answer to that question is no. If, however, your earnings put you in the more than 50 percent bracket, and a good part of your income doesn't come from a paycheck ... but rather unearned income such as stocks ... you should investigate the possibilities.

What tax shelters are available? Among those still

considered attractive are real estate, agriculture, equipment leasing and oil and gas. Let's take oil and gas as an example. The benefits are that you can deduct intangible drilling costs. There is a depletion allowance of 20 percent

(which will be scaled down to 15 percent by 1984). And, there is a phased reduction planned of the "windfall profits" tax.

To help in our exploration of oil, many companies do seek investors. One such company is Major Exploration, which has obtained acreage for development in

ten proven fields in Texas. It reports that the probable reserves in these fields are in excess of \$2 billion. A free prospectus of this company's oil holdings can be obtained by writing to: Mrs. Rea J. Tonachio, V.P., Mgr., Investor/Shareholder Comm., 129 South Kentucky Street, Kingston, TN 37763 or by calling 615-376-4053.

Before anyone does invest for tax shelter purposes, they should consult a good accountant or tax shelter expert.



Some bristlecone pines in central Arizona are known to be more than 4,000 years old and called "the oldest living things."

## VETERANS. SCORE MORE RETIREMENT POINTS.

You can keep building on your military retirement benefits in the Army Reserve. Serving a week-end a month plus two weeks a year pays over \$1,922 a year and restores your other benefits. You can even get your old rank back if you join within 30 months of your discharge. Call your Army Reserve Representative in the Yellow Pages under "Recruiting."



ARMY RESERVE. BE ALL YOU CAN BE.

## popcorn FACTS & FANCIES

That "parched corn" that the American Indians offered to the New England Colonists was in reality one of today's all-time favorites—popcorn. In fact, it is said the Indians brought it to the first Thanksgiving feast.

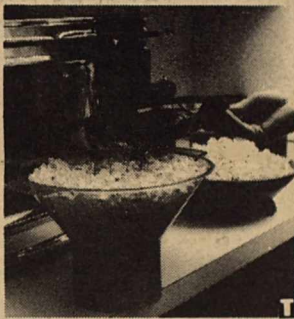

Popcorn, which is made from a distinct variety of corn, was cultivated by the Inca Indians of Mexico. They even used it to decorate their bodies.

The popper is one of a new line of small, cordless appliances for use with microwave ovens. The food is cooked with microwaves with no need for oil. If buttery flavor is your thing, it can be added after the corn is popped.

Although many tend to think of popcorn as a high-calorie food, it may surprise you to learn that there are only 55 calories in a cupful. It's possible today to make delicious popcorn without adding fattening butter or oils. You can, people say, do it to perfection with the Micro 21 Popcorn Popper from Raytheon, the people who discovered microwave cooking more than 35 years ago.

Popcorn is one of the mainstays of the U.S. film industry. Movie exhibitors say they would rather run a cowboy or children's movie or a re-run of "Gone With the Wind" than an art film: there will be more popcorn eaters in the audience.

## FOR AREA ASSISTANCE

AMBULANCE

563-2757

SHERIFF'S OFFICE

563-2688

COUNTY JAIL

563-2788

MEDICAL CLINIC

563-2434

CITY POLICE

563-2100

FIRE DEPT.

563-2233

TEXAS HIGHWAY PATROL

563-2788

# People love FirstChek!

## More than 1,000 FirstChek (interest-earning checking) accounts opened in 1981.

We expect to do even better in 1982 with First Savings' customized checking, FirstChek. And why not! There is no minimum if you're over 65 or if you have \$2000 in a savings account or certificate. You earn 5 1/4% interest, compounded continuously, regardless of the balance.

First Savings has a host of other money-making plans including the new 1982 Individual Retirement Accounts. Get full details at the First Savings' Office nearest you now.



MAIN OFFICE:  
Uvalde:  
400 North Getty St.  
278-7191



BRANCH OFFICES:  
Eagle Pass: 370 Monroe - 773-9494  
Carrizo Springs: 301 Pena St. 876-5261  
Leakey: Corner of Market & 4th - 232-6631  
Hondo: 609 19th St. - 426-4325  
Nueces Canyon: Hwy. 55 & 7th St. 597-3930

# classified ads

**TUESDAY 12: NOON DEADLINE**

All Classifieds--15¢ per word minimum insertion--\$2. per issue.

## KINNEY COUNTY LAND CO

(512)563-2446

Lovely home on 2 Lots in Excellent residential location, newly painted inside and outside, owner will finance.

\*\*\*\*\*

Very Attractive 3 bedroom Rock Home with 216 sq.ft. new addition.

\*\*\*\*\*

New Mobile Home on Fort Clark small down payment, assume present mortgage, monthly payments approximately \$225.00.

\*\*\*\*\*

LOT complete with utilities and storage building for Recreation Vehciãa Fort Clark.

\*\*\*\*\*

### FOR RENT

\*\*\*\*\*  
Grazing Land Available for Cattle and/or Sheep. Northwest of Comstock. Call: Alvin Albert, 915/291-3355 after 6 p.m.  
\*\*\*\*\*

### FOR SALE

\*\*\*\*\*  
BOOKS---BOOKS---BOOKS---BOOKS---  
Paperbacks---25¢ each  
Westerns, Novels, Romance, mysteries, etc. FRIDAY AND SAT. FEBRUARY 5 and 6.  
\*\*\*\*\*

### TER-MAR BOOK EXCHANGE

1905 Ave. F. (behind Dairy Queen) Del Rio, Texas.

\*\*\*\*\*  
NEW BUILDINGS AT FACTORY.

All parts accounted for. All structural steel carries full factory guarantee. Buildings 10,000 square feet to the smallest 1,200 square feet. Must sell immediately. Will sell cheap. Call toll free 1-800-248-0065 or 1-800-248-0321, Ext. 777.  
\*\*\*\*\*

FOR SALE.....

1968 Chevrolet Pickup, Long wheel-base, V-8, Standard transmission, Good Condition, \$600.00, Call between 6 and 8 p.m. ONLY, 563-2146.  
\*\*\*\*\*

### WANTED

\*\*\*\*\*  
WANTED.....  
Photographs and written documents concerning the Fort Clark-Brackettville area prior to 1945. The Fort Clark Historical Society would like to borrow these items for possible use in a pictorial history of this area.

If you have such items, please contact Lt. Col. Robert L. Convey, Historian, P.O.Box 1038, Brackettville, Texas 78832, or call collect: 512/563-2063. Do not sent items at this time.  
\*\*\*\*\*

\*\*\*\*\*  
WANTED.....  
Hunting Lease-1500 to 4000 ACRES, Birds, Deer, Turkey, in Brackettville area. Please contact: Jerry Short, Dave Werner or Joe Hurst at (713) 932-6253 or mail information to Jerry Short, 800 Gessner, Suite 910, Houston, Texas 77024.  
\*\*\*\*\*

DON HOOD



JEAN HOOD

512/563-2125

Very Large 2-story, Block Construction home on El Paso with 5 fenced lots, possible owner financing.

\*\*\*\*\*

Small 2 bedroom home with 2 lots, fireplace, trees, also on El Paso Street.

\*\*\*\*\*

6 PRIME LOTS in North Brackett

\*\*\*\*\*

One Year Old, beautiful brick home, close to school. Extra Nice.

\*\*\*\*\*

### BUSINESSES

\*\*\*\*\*  
**MASON SHOES & BOOTS**

Guaranteed latest styles, Men's and Ladies' highest quality, go FIRST CALSS, Reasonable Prices. Call: Robbie Robertson 563-2993.

\*\*\*\*\*

### VANN'S SEAFOOD TRUCK

In Brackettville EVERY OTHER WEDNESDAY, 10 a.m. to 1 p.m. at EXXON STATION have a FULL LINE OF SEAFOOD.

\*\*\*\*\*

### SAGEBRUSH SHOPPE II

New silk and dried arrangements, 4 inch Swedish Ivy pots...\$.99. Call: 563-2735.

\*\*\*\*\*

## DAVE'S TOWING SERVICE

563-2987

## Thom McAn

AIR STEP JOX

Shoes for Everyone in the family!!

LaVillita Center DEL RIO

LOWEST PRICES!!

## SCHUBACH LIQUORS

Across from Fort Clark Springs entrance..next to EXXON station.

563-2322

## Rainbow Realty

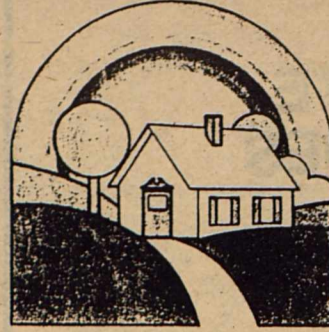

PLAZA DEL SOL MALL  
• 2205 AVENUE F  
DEL RIO, TEXAS  
7884C

**CUTE AND COZY!!** An adorable 2 bedroom home on Thorn Street. Owner says Sell!!  
**SOPHISTICATED, GRAND, AND ELEGANT** is repretnd in this 2 bedroom, 2½ bath home of distinction. Custom design and quality can be seen throughout the formal living, built-ins and fireplace.

Call Today: Barbara J. Voss  
Agent  
774-4545 or after 6 pm  
563-2758

### BRACKETTVILLE CHURCHES

#### FRONTIER BAPTIST CHURCH

Sunday School 10:00 A.M.  
Worship Service 11:00 A.M.  
Prayer Meeting 7:30 P.M.  
Wednesday Prayer Meeting 7:30 P.M.

#### CHURCH OF CHRIST

Sunday School 9:30 a.m.  
Worship 10:30 a.m.  
Bible Study (Sunday) 7:00 P.M.  
Study (Wed.) 7:00 p.m.

#### UNITED

#### METHODIST CHURCH

Sunday School (Children) 9:45 a.m.  
Sunday School (Adult) 9:45 a.m.  
Morning Worship 11:00 a.m.

BARRY COX  
Pastor

#### ST. ANDREWS EPISCOPAL

Church Services 6:00 p.m.  
REV. EDWARD P. BUSH

## KINNEY COUNTY LAND CO

(512)563-2446

### GROW WITH BRACKETTVILLE IN 1982

**OWN SOME ACREAGE IN BRACKETTVILLE WITH A LITTLE DOWN AND LONG TERM PAYOUT**

10 ACRES is the equivalent of 46 LARGE Brackettville lots. You can purchase these 10 ACRES for just \$2,000 down, payments over 10 years at 12% interest. Total price is \$20,000.

Where can you buy lots in Brackettville for \$434.00 each?

\*\*

**THIS OFFER IS GOOD ONI UNTIL MARCH 5, 1982**