



25¢

the Kinney Cavalryman

VOL. 14 NO. 1

JANUARY 8, 1987

BRACKETTVILLE, TEXAS

NEW OFFICIALS TAKE OFFICE

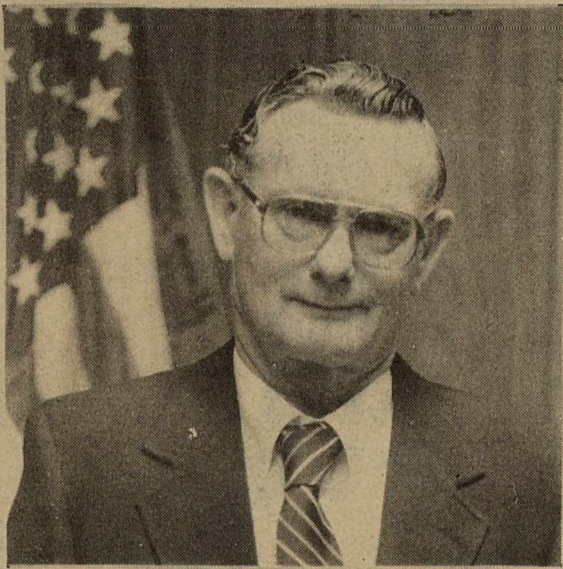

TOMMY SEARGEANT
COUNTY JUDGE



ROSE MARY SLUBAR
COMMISSIONER PCT. #2

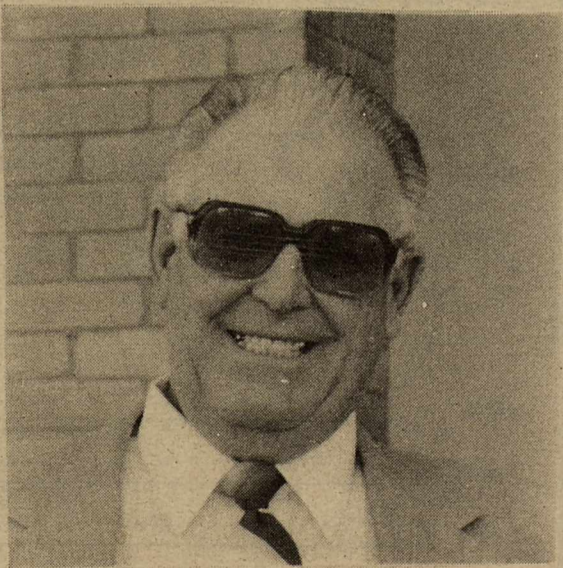

ALVIN HALL
COUNTY WIDE J.P.

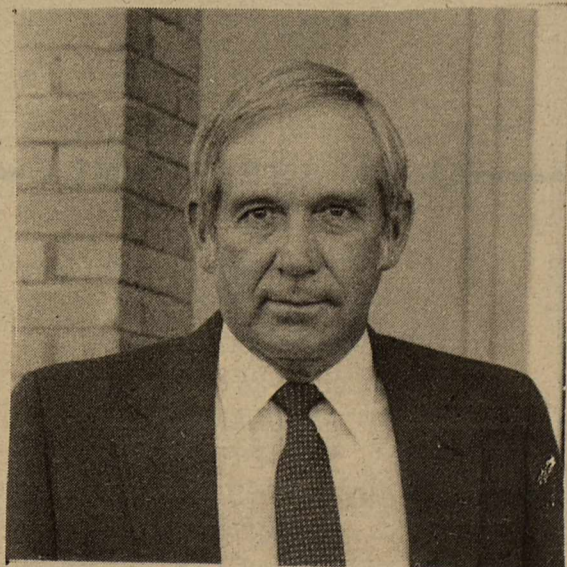

BILL BIZZELL
COMMISSIONER PCT. #4

COMMISSION PURCHASES LOCAL RANCH

AUSTIN - The Texas Parks and Wildlife Commission in November 1986 approved the purchase of the 6,400-acre Seargeant Ranch in Kinney and Edwards Counties, an area known for its caves and other geographic features. The Parks and Wildlife Department officially purchased the property from its longtime owners Tommy and Jean Seargeant on Dec. 19.

Officials said as a result of the generosity of the owners, the property was acquired at significantly less than market value.

There are 10 known caves on the property, the two largest being Kickapoo and Green caves. Kickapoo Cave is considered one of the outstanding caverns in Texas, and 1,700-foot-long Green Cave features a large bat colony.

Another outstanding feature of the site is a large stand of pinyon pine, remainders of a once more widespread pinyon pine/juniper woodland.

The size and diversity of the site provide habitat for a variety of wildlife, including white-tailed deer, turkey, white-winged doves, Mearns' quail, golden-cheeked warblers and black-capped vireos.

The park is closed until improvements can be provided for public use.

LIVESTOCK SHOW & FAIR

SEE PAGE 8

the Kinney Cavalryman

DENNIS SLUBAR
PUBLISHER

ROSE MARY SLUBAR
EDITOR

KARENE FISHER
STAFF WRITER/PHOTOGRAPHER

KITTY BUESTETON
TYPIST/PRODUCTION

KENNETH MULLIGAN
SPORTS EDITOR

DORTHY PAYNE
COLUMNIST

KAY SMITH
COLUMNIST

TERRY FISHER
PHOTOGRAPHER

GINGER DODSON
PRODUCTION

SARAH HOOVER
PRODUCTION

PUBLISHED EACH THURSDAY
USPS 100-610

DEADLINE FOR ALL COPY
NOON ON TUESDAY

P.O. BOX CQ
BRACKETTVILLE, TEXAS
78832
563-2991

SUBSCRIPTION RATES: PER YEAR

\$15.00 - OUT OF COUNTY
\$14.00 - IN COUNTY

"Any erroneous reflection upon the character of standing of any person or firm appearing in this paper will be gladly corrected, upon being called to the attention of the Management and to the article in question".....

TPA MEMBER
1986
TEXAS PRESS ASSOCIATION

WELCOME BABY!

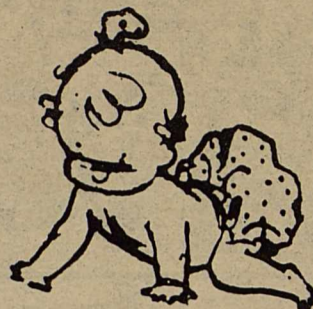

CLARISSA YVETTE AGUIRRE

Baby girl Aguirre was born December 29, 1986 at the Val Verde Hospital at 4:43 a.m. and weighing 6 lbs 12 oz. Clarissa's proud parents are Ignacio & Josie Aguirre. Proud Grandparents are Mr. & Mrs. Elias Gomez and Mr. & Mrs. Manuel Aguirre. Clarissa has three brothers, Ignacio Jr., Miguel Angel & Jose Luis.

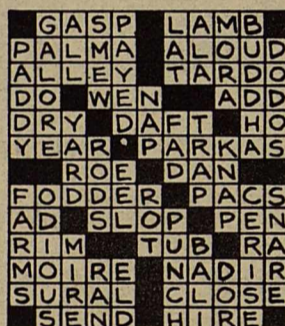

AREA ASSISTANCE

FIRE DEP'T
563-2233
TEXAS HIGHWAY PATROL
563-2788
AMBULANCE
563-2757
SHERIFF'S DEPT.
563-2788
MEDICAL CLINIC
563-2434
CITY POLICE
563-2100

SUBSCRIBE TO



MAIL TO:

THE KINNEY CALVARYMAN
P.O. Box 1559
Brackettville, Tx 78832

Please enter my one-year subscription to the CALAVARYMAN. Enclosed is my check or Money order:
\$15.00 for Out of County, \$14.00 for In County.

NAME _____
ADDRESS _____
CITY _____
STATE _____ ZIP _____

Please Print or Type.



SHERI WHITE

Miss Sheri White, age 16, daughter of Mr. and Mrs. Russ White of Brackettville has been selected to be finalist in the 1987 Miss South Texas National Teen-Ager Pageant to be held at the El Tropicano Hotel, April 3,4,5, 1987. The South Texas National Teen-Ager Pageant is the Official Pageant to the 16th Annual Miss Texas National Teen-Ager Pageant to be held at Texas Christian University, Fort Worth, Texas on June 5,6,7,1987.

The Winner of the Miss South Texas National Teen-Ager Pageant will receive a \$1,000 Cash Scholarship, a \$1,500 Tuition Scholarship to Incarnate Word College of San Antonio, a Full-Tuition Modeling Scholarship to Barbizon of San Antonio worth \$1,000, and an all-expense paid trip to compete in the Miss Texas National Teen-Ager Pageant. The South Texas Pageant will also be awarding over \$29,000 in Tuition Scholarships from various Universities during the pageant weekend. Each South Texas Teen-Ager Finalist will also receive a \$500 Tuition Scholarship from Incarnate Word College, as well as a \$200 Scholarship to Barbizon of San Antonio.

Rejana White of Duncanville, the reigning 1986 Texas National Teen-Ager, received over \$12,000 in cash and tuition Scholarships. The reigning Miss National Teen-Ager is

Lynda Ann Michael of Cranston, Rhode Island. She received over \$40,000 in cash scholarships and prizes.

Each contestant accepted will be requested to participate in the Volunteer Community Service Program of the National Teen-Ager Pageant. This program teaches teenagers to share and to participate in school and civic activities. Contestants will be judged on scholastic achievement-leadership, appearance, and poise-personality. There is no swimsuit competition. Talent may be presented at the option of the participant or an oral essay on the subject of "What's Right About America."

Miss Sheri White is being sponsored by Happy Shahan - Alamo Village, Del Rio Bank and Trust, First State Bank of Brackettville, Rio Grande Electric Co-op., and Nash's Dry Goods.

Her hobbies include showing sheep, playing basketball, running track, and cheerleading. She also enjoys playing the piano, dancing and spending time with her family and friends.

Back In Time With Desi Arnaz



During his heyday, Desi earned himself a reputation as one of Hollywood's most innovative movers and shakers.

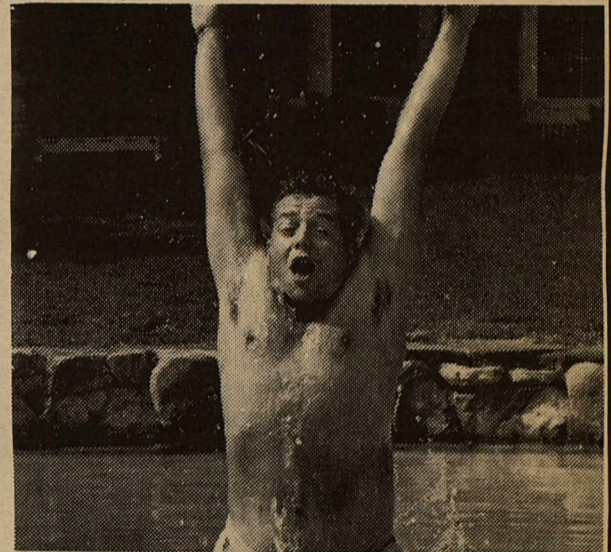

Desi loved nothing more than swimming in his spectacular backyard pool.



Happier Times: Lucy and Desi were once America's favorite married couple.

MagicMaze

PLAY: Read the list of words. Look at the puzzle. You'll find these words in all directions — horizontally, vertically, diagonally, backwards. Draw a circle around each letter of a word found in the puzzle, then strike it off the list. Circling it will show a letter has been used but will leave it visible should it also form part of another word. Find the big words first. When letters of all listed words are circled, you'll have the given number of letters left over. They'll spell out your answer.

HINT: What we all love to do...

A—American, Aeroflot; B—British, Boeing, Bump; C—Concord; D—Delta, Drinks; E—Express, Eastern, Ear; F—Florida, Fog, Fly; J—Jumbo, Jet; L—Luxury, Late; M—Movie; N—Northwest; P—People, Piedmont, Pop; R—Republic; S—Smooth, Sun, Skid; T—Trans World; Tourist, Tower; U—United

N T T T E J O B M U J R A
 O R S R D R O C N O C E E
 R A I A M E R I C A N P R
 T N R E A S T E R N B U O
 H S U S P E O P L E U B F
 W W O U D E L T A X M L L
 E O T N O M D E I P P I O
 S R F T H S I T I R B C T
 T L L R E T A L A E O M O
 F D Y H T O O M S S E O W
 O V Y R U X U L E S I V E
 G D R I N K S K I D N I R
 F L O R I D A P O P G E L

ANSWER: TRAVEL 6 Letters

JAMES SMITH

**WITH DEL RIO GAS COMPANY
 IN BRACKETTVILLE, TEXAS
 PATRICK & SPRING STREET
 563-9470-ANYTIME-**

BRACKETTVILLE, TEXAS

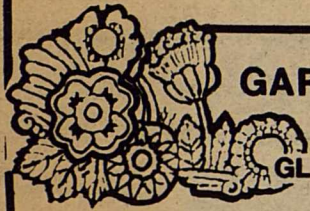
**GARDENING TIPS**

BY THE MORNING
GLORY GARDEN CLUB
DEL RIO, TEXAS

GARDENING IN WINTER

During the winter, gardening activity is limited, but gardening instruments need not remain at a stand still. Winter is a fine time to increase your knowledge of gardening in general or new plants. Whether you are planting a new garden or relandscaping an old one, winter provides an opportunity for careful planning. Try drawing a map of your house and grounds, blocking in each flower bed, rose bushes, shrubs, and other planting areas. When drawing the plan, keep in mind how the garden is to be maintained. Generally, shrubs and trees require the least maintenance, while annual plants require the most. Proper landscaping can help the looks of any garden, for plants can help hide an unattractive spot or add beauty in many places.

Study the many catalogues for seeds, roses, perennials, shrubs and other plants you wish to use. Visit your nursery for plants, and if you have a gardening problem, visit your County Agent. To help you in gardening, join a Garden Club, or help organize one. Membership in a garden club offers excellent opportunities to learn about gardening, meet others with similar interests, participate in a variety of projects to help the environment of your Community.

MADGE HORN, CLUB MEMBER**LOCAL RANCHERS RECEIVE AWARD**

MARGARET MAULDIN RECEIVES AWARD FROM MARK MOSLEY.



P.H. AND WYNELL COATES RECEIVE AWARD FROM NEAL KERR.

**SEARGEANT CONCRETE COMPANY**

Hwy. 90 West, P.O. Box 529
Brackettville, Texas 78832

Sand - Gravel - Black Dirt - Fill Dirt

David Seargeant

Phone: 563-2405

Two local ranchers were recognized by the Texas Section of the Society for Range Management for Excellence in Grazing Management.

Ms. Margaret Mauldin, who owns and operate ranches in both Kinney and Frio counties, received her award from Mark Mosley, President of the Section at the Annual Meeting held in San Angelo. P.H. and Wynell Coates also received the award from the Society for Range Management. P.H. and Wynell were presented with their awards by Neal Kerr, Chairman of West Nueces-Las Moras Soil and Water Conservation District.



NUTRITION & AGING SERVICES

BY TENCHA

CHAPTER V

HOME-DELIVERED MEAL SERVICE

I. THE EVOLVING IN-HOME MEAL SERVICE

Home-delivered meal service is an integral part of a larger in-home service system. Participants receiving home-delivered meals are homebound and are generally very different from those served by congregate providers. This chapter discusses the wide range of functions necessary to run an effective and efficient home-delivered meal service, including developing policy, distributing funds, staffing, coordination with other services, determining eligibility and assessing need, selecting and managing the food service system, delivering meals, collecting contributions, providing emergency meals, and managing service information.

Recently, the Office of the Inspector General of the U.S. Department of Health and Human Services did a national service delivery assessment of the home-delivered meals program. It found the following to be true of current program:

The home meals program is expanding, and as it does, the ad hoc, informal, highly personalized approaches that worked well for a small scale effort, are becoming increasingly inadequate. Subtly and gradually, a more bureaucratic operation is emerging. Providers are getting larger, paid staff are often replacing volunteers, reporting requirements are increasing, and more standardized procedures and routines are being developed.

Another development, which has had little effect to date but may turn out to be even more consequential, is the growing public interest in in-home services as an alternative to nursing home care. As this interest intensifies, the home meals program is being viewed increasingly in the context of in-home services. In the process, its ties to the congregate nutrition

program, which is geared to the active elderly, are starting to become strained. In conducting outreach, carrying out client assessments and re-assessments, and developing plans of care, home delivered meals efforts, some observers say, should be closely integrated with other services directed to the frail, homebound elderly. The organizational implications of this integration have not even begun to be addressed in most communities.

1 Home Delivered Meals Program: A Service Delivery Assessment, Preliminary National Report, Washington, D.C., Office of the Inspector General, USDHHS, 1981, p.i.

Recommendations which came out of the study include the following:

- * "Focus home meals more specifically on the most vulnerable elderly (including those who are frail due to a temporary condition or illness).

- * Conceptualize the home meals program as an important component of comprehensive in-home care.

- * Recognize the program changes implied by such a new perspective, including improved assessment, coordinated linkages to other in-home services, and refined meal preparation and delivery systems."

These recommendations point to the need for improved design and management of in-home nutrition services. This is a joint responsibility of the in-home meal service providers, the area agency, and other in-home service organizations in the community.

II. PARTICIPANT CHARACTERISTICS AND RESPONSES

Common Characteristics of homebound older people are: isolated, handicapped, and psychologically troubled. It is important to recognize the effect of these characteristics on home-delivered meal recipients.

Isolated older people often feel that they are no longer members of a family or community; they suffer from lack of stimulation provided by others. In rural areas homebound people are isolated by geographical distance while the urban homebound, experience

isolation because they are not physically able to keep up with the hustle and bustle of life around them. Isolation can lead to feelings of worthlessness. It can also lead to neglect of self-care, loss of appetite, boredom, and depression. The regular visit of the deliverer of meals helps recipients overcome isolation.

Illness and disability result in many worries, including the possibility of not getting better, suffering a relapse, being displaced from home, not being able to pay expenses, and becoming dependent. When a disability interferes with normal activities or is disfiguring, the worry may be heightened.

Chronic illness is especially frustrating because there is no prospect of recovery; conditions worsen (some more quickly than others), and pain and discomfort often cannot be alleviated. These people may become irritable and impatient or depressed. It is helpful to listen to their concerns, and an optimistic outlook can be encouraged by suggesting activities suitable to the strengths that remain.

2 Ibid., p.i.

Psychological responses to slowing down, not being able to cope with tension, tiring faster than before, and trouble with vision, hearing, eating and sleeping make people feel and look old. The homebound may also become despondent over societal changes, loss of family and community roles, and losses caused by death of friends and loved ones. They may resent growing old and rebel against old age. A loss of personal dignity may result from mental confusion, loss of memory, personal untidiness, a return to childishness, and dependency.

3 National Homecaring Council, Homemaker-Home Health Aides Training Manual (New York, National Homecaring Council, 1967), pp.113-114.

Individuals have different needs: some may be semi-homebound and can get out occasionally when there is assistance available; some will be permanently homebound due to severe impairment; others may be temporarily homebound recovering from surgery or an injury.

CONT'D ON PG. 10

**TRACKS
ALONG THE
TRAIL**
BY DORTHY PAYNE

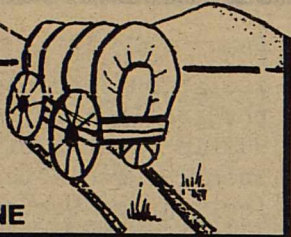

Art may be defined as a product of imagination, taste and skill; an expression of the people and the times.

In some forms art antedates history. For example the rock portraits of the Australians aborigine, the drawings of the Bushmen, or the bone carvings of the Eskimos.

The prehistoric cavemen drew pictures of the animals they hunted for food. The most celebrated of these are the cave paintings found at Altamira, Spain.

The earlier works of art were prompted by religious impulses, and were used for rituals purposes. Not only are the art forms ancient but are universal as well. Greece, Rome, Egypt, Mesopotamia, India, China, and Japan have progressed from rude beginnings to some advanced form of art expressions.

The Spanish found a highly developed form of art in Mexico and Peru. But perhaps the oldest surviving example of art is credited to that of the Indus River Valley in India about 5000 B.C. and like early art everywhere was connected with religion.

Christian art make its first appearance about the 4th century on the walls of the catacombs of Rome. The first subjects were drawings of the shepperd, sheep, the disciples of the Lord and the early saints.

In the American colonies the earliest expression of art was in the form of handicrafts, such as furniture, woodwork, metal work and glassware.

The earliest native paintings were made in America by self-taught artist or sign painters. In spite of their crudeness, the paintings had a certain charm.

British influence dominated the styles of the Colonial painters until the first of the 19th century. After the War of Independence, a French influence was noticed.

The Civil War brought a certain degree of realism to painting, and after World War II, abstract expressionism (which is expression of basic emotions without the use of recognizable objects), became regarded internationally as an

CONTINUED ON PG. 13

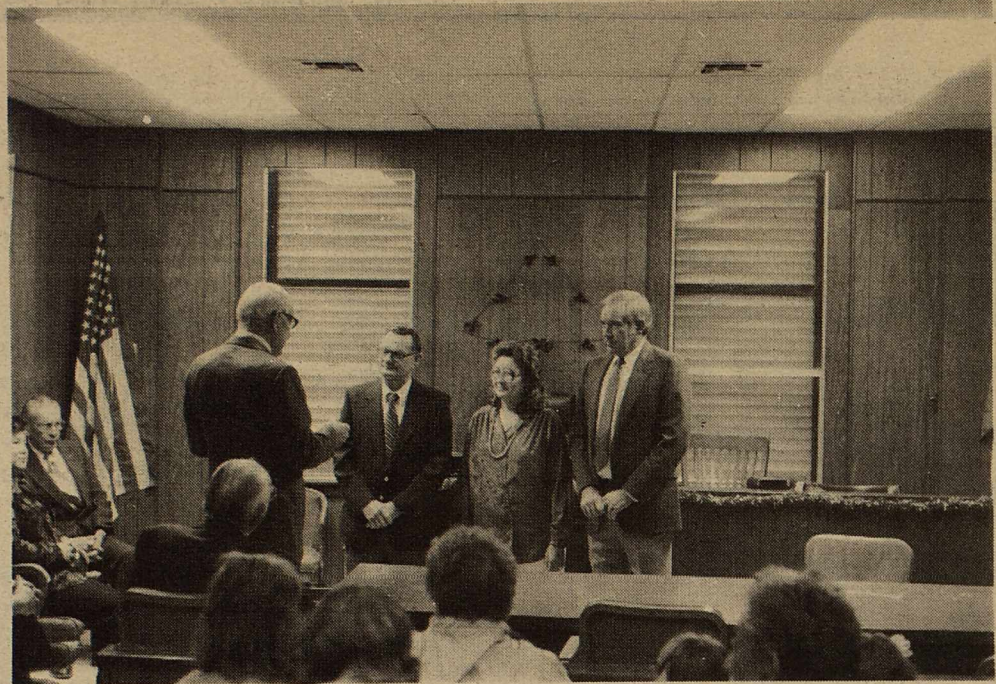

Allen Kreiger as a notary, swears in new County Judge Tommy Seargeant new County Commissioner for precinct #2 Rose Mary Slubar, and new County Commissioner for precinct #4 Bill Bizzell.

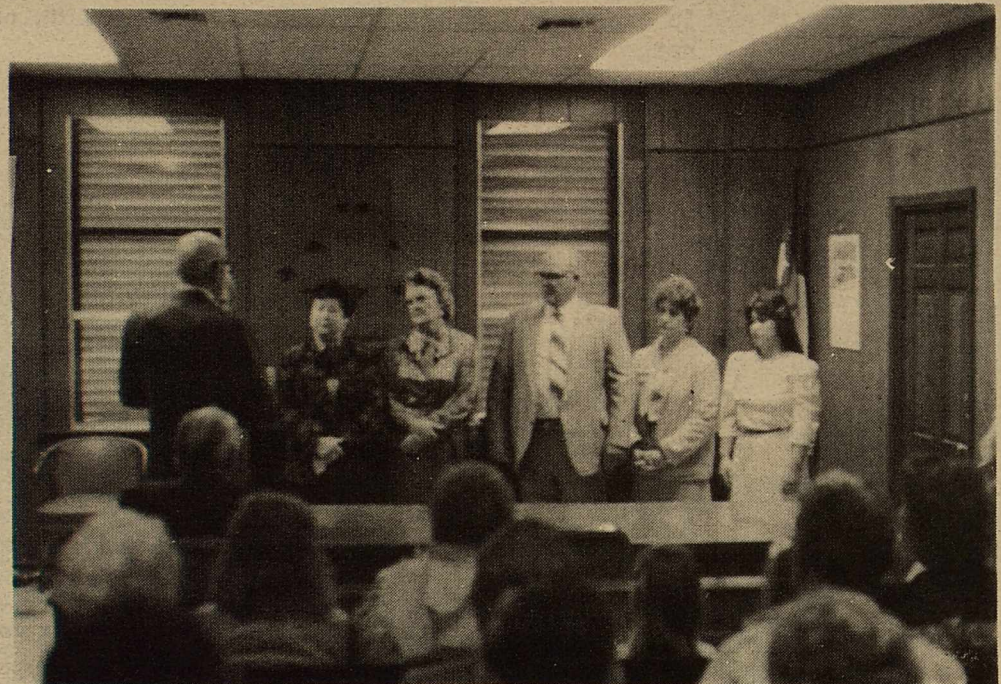

Deputy Treasurer Vella Gum (not pictured), County Treasurer Carlotta De La Rosa, County and District Clerk Dolores Raney, County-wide Justice of the Peace Alvin Hall, and Deputy Clerks Dora Sandoval and Betty Sanchez take their oaths of office at the induction ceremony for elected officials on January 1, 1987.

BAKER



CONSTRUCTION

TRENCHING, FOUNDATIONS, CURBS,
WALKWAYS, PATIO'S & DRIVEWAYS,
DONE BY EXPERT CRAFTMEN
ALL TYPES-METAL AND STEEL
BUILDINGS.

FREE ESTIMATES

NO JOB TOO SMALL

CALL 563-2938

MOM'S KITCHEN**MEANEST MOM**

I had the meanest mom in the world. While other children ate candy for breakfast, I had to have cereal, eggs and toast. When others had cokes and candy for lunch, I had to eat a sandwich. As you can guess, my supper was different from other children's, also.

My mother insisted upon knowing where I was all the time--you'd think I was on a chain gang. She had to know who my friends were and what we were doing. She insisted if I said I'd be gone an hour that I be gone an hour or less--not one hour and a minute. I am nearly ashamed to admit it, but she actually struck me. Not once, but each time I did as I pleased. Can you imagine someone actually imagine someone actually hitting a child just because she disobeyed? Now you begin to see how mean she really was. While the other girls were wearing mini skirts and outrageous hairdos and smoking cigarettes, I had to wear dresses and jeans and to be a little grandma and be called old fashioned. Mother would not even let me go to the drive-in-movies. How could she be so mean?

My mother actually broke the Child Labor Law. She made me work. I had to wash dishes, make beds, learn to cook and all sorts of cruel things. I believe she laid awake at night just thinking up mean things to do to us.

She always insisted upon our telling the truth, the whole truth, and nothing but the truth, even if it killed us and it nearly did. She embarrassed me by making my dates come to the door to get me. None of this "tooting the horn" by the boys for me to come running.

My mother was a complete failure. Because she was so mean, none of us have ever been arrested, divorced or beaten by a mate. Each of my brothers served his time in service to his country. And whom do we have to blame for the terrible way we turned out? You're right--Our mean mother.

Look what all we missed. We never got to march in a protest parade, attend a rock concert, take part in a riot, burn draft cards, and many other things that the other children did. She forbade us

to grow into God-fearing, educated honest adults.

Using this as a pattern, I am trying to rear my children. I stand a little taller and I am filled with pride when my children call me "MEAN."

Author Unknown

Had I a brother or sister this could have been written by me. The times have changed, the children haven't. This letter hangs in "Mom's Kitchen" as a constant reminder to be the meanest mom in the world.

MOM'S KITCHEN is not just a column in a small town newspaper. It exists in one form or another in every home in America. Mom's kitchen is that place in every home where everyone gathers, where old friends share a cup of coffee, a small child's skinned knee is "fixed" or a little girl's doll is repaired. It's where grandma taught mom to bake cookies, dad had "that talk" with brother, and family meetings are held.

Please let us hear from your kitchen. Do you have a special recipe or helpful hint? Maybe a comment on child care or even a gardening tip. How about a word from dad on home repair, car care, one of his favorite recipes or kitchen tips.

Send your comments to:
Mom's Kitchen
c/o The Cavalryman
P.O. Box 1559
Brackettville, TX 78832

SPORTS

BY KEN MULLIGAN

**NFL DIVISIONAL PLAYOFFS**

DENVER - The Denver Broncos advanced to the AFC championship game by beating the New England Patriots last Sunday 22-17. Bronco QB John Elway fired a 48 yard TD pass to wide receiver Vance Johnson on the last play of the third quarter to put Denver ahead to stay at 20-17. The only score in the fourth quarter was a safety with less than 2 minutes remaining in the game when defensive end Rulon Jones sacked Patriots QB Tony Eason in the end zone.

The Broncos now travel to Cleveland to take on the Browns next Sunday to decide who will represent the AFC in the Super Bowl. Game time for Sunday's tilt will be 11:30 CST.

EAST RUTHERFORD, N.J. - The New York Giants dominated the San Francisco 49ers last Sunday to such an extent that it prompted reporters to ask Giants Coach Bill Parcells if he thought it was a perfect game, and he answered by saying, "It wasn't the perfect game, but it was pretty close to it. We played very, very well today." Parcells made this statement after watching his star running back Joe Morris rush for 159 yards and 2 touchdowns and QB Phil Simms fire 4 TD passes to 4 different receivers. On the flip side, the defense was near flawless, giving up only a 26 yard field goal with a 1:20 remaining in the first quarter. The 49ers were held to only 29 yards rushing and 155 yards passing with the Giants defense grabbing 3 interceptions.

Next Sunday, the Giants will play host to the Washington Redskins to determine the NFC champion. The Giants have beaten the Redskins twice this year so the third meeting promises to be a great matchup. Game time is set for 3:00 p.m. CST.

TIGERS SPLIT AT COLE

BRACKETT 61, COLE 34
Brackett: M.Samaniego 22, P.Lozano 13, S.White 12, E.Sandoval 6, M.Lozano 5, T.Ralston 2, T.Frerich 1.
Cole: Jennings 13, Parker 6, Murray 5, Nicholas 4, Leo 2, Johnson 2, Watson 2.

COLE 96, BRACKETT 33
Brackett: S.Boutwell 12, H.Pena 11, E.Garcia 4, C.Baker 4, P.Samaniego 2.
Cole: Cockrell 12, Britton 11, Dawkins 10, Cavallero 10, Davidson 10, Jackson 8, Cyrus 6, Hobson 6, Sandburg 6, Harmon 6, Boyd 5, Lewis 4, Gilliam 2.

KINNEY COUNTY



LIVESTOCK SHOW & FAIR

SPONSORED BY FFA & CHAMBER OF COMMERCE

JANUARY 16 - 17, 1987

BRACKETTVILLE CIVIC CENTER

FRIDAY JANUARY 16

- | | |
|---------------|--|
| 8 - 10 A.M. | REGISTRATION OF ALL ARTS & CRAFTS EXHIBITS
(except foods) |
| 8 - 12 NOON | WEIGH IN OF ALL ANIMALS |
| 9 - 4:30 P.M. | TORTILLA TOSS PRELIMIANARIES |
| 10 - 3 P.M. | VARIOUS FREE CONTESTS FOR CHILDREN |
| 1:00 P.M. | JUDGING MARKET HOGS
ARTS & CRAFTS DEMONSTRATIONS |
| 3:00 P.M. | JUDGING COMMERCIAL STEERS |
| 4:30 P.M. | PARADE |
| 5:30 P.M. | PET SHOW |
| 6:30 P.M. | VARIETY SHOW |

**FUN FOR
ONE & ALL !!**

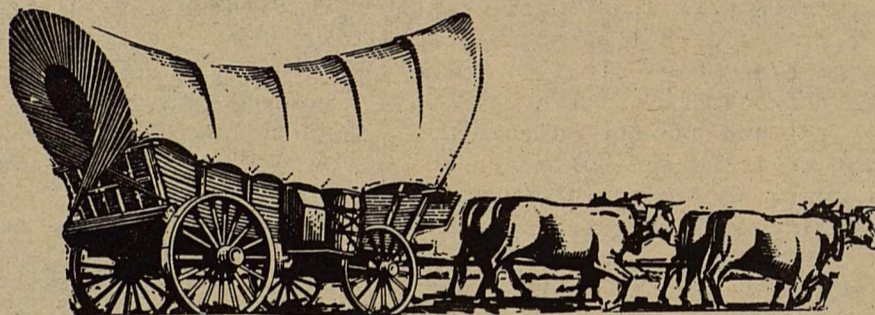

SATURDAY JANUARY 17

- | | |
|-----------------|--|
| 7:00 A.M. | BREAKFAST WILL BE SERVED TO STOCK SHOW
ENTRANTS BY FHA GIRLS; LOPEZ BAKERY WILL
HAVE DOUGHNUTS, COFFEE, MILK, ORANGE JUICE
FOR SALE |
| 7:30 A.M. | REGISTRATION OF ALL FOOD TO BE JUDGED |
| 8:00 A.M. | LAMB JUDGING |
| 9:00 A.M. | ARTS & CRAFTS JUDGING
TORTILLA TOSS PRELIMINARIES CONTINUING
UNTIL CUT OFF TIME - 12 NOON |
| 11:55 A.M. | PRESENTATION OF LIVESTOCK "SHOWMANSHIP"
AWARDS
PRESENTATION OF "BEST OF SHOW" AWARDS
FOR ARTS & CRAFTS |
| 12 NOON | BAR-B-QUE RANCH STYLE BY FFA & 4H |
| 1:00 P.M. | COMMERCIAL FOOD BOOTHS WILL OPEN
JUNIOR LIVESTOCK AUCTION |
| 3:00 P.M. | TORTILLA TOSS CHAMPIONSHIPS |
| 5:00 P.M. | CLOSING OF ALL BOOTHS (All exhibits must be
cleared by 6:00 P.M.) |
| 8:00 - MIDNIGHT | DANCE TO THE MUSIC OF AL DEAN & THE
ALL STARS |

FYI

Entry forms for the Arts & Crafts Show may be picked up at Nash Dry Good Store, Rio Grande Electric Cooperative, Adult Center at Ft. Clark, or from the Brackettville High School superintendent's office.

These forms must be filled out and returned no later than JANUARY 10, 1987 for you to be eligible to enter.

The show will be at the Kinney County Civic Center on January 16 & 17, 1987. Arts & Crafts entries (with the exception of foods) are to be brought to the Civic Center on Friday morning, January 16, between the hours of 8 and 10 a.m. Food entries will be accepted on Saturday morning, January 17, between 7:30 and 8:30 a.m. Judging of all entries will be at 9 a.m. on Saturday. Best of Show awards will be at 11:55 a.m. on Saturday.

Exhibits will remain on display under supervision on the 16 & 17. Exhibits must be removed from the building between the hours of 5 and 6 p.m. on the 17th.

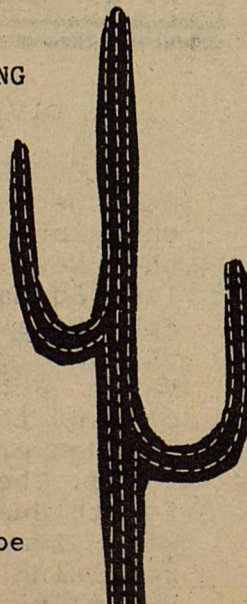

JUST FOR LAUGHS

LAFF - A - DAY

Parfums



© King Features Syndicate, Inc. World rights reserved. MCMXXXVI
 "All I can say about this fragrance is that it's guaranteed to separate the men from the boys."

LAFF - A - DAY

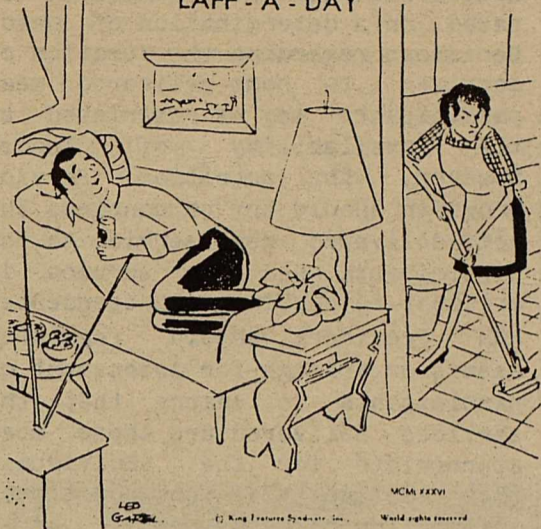

© King Features Syndicate, Inc. World rights reserved. MCMXXXVI
 "You know what the trouble with us is, Edna? The trouble with us is we don't get enough exercise any more."

LAFF - A - DAY

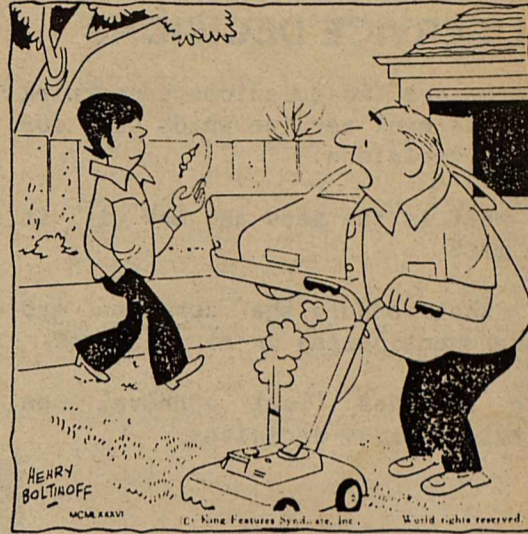

© King Features Syndicate, Inc. World rights reserved. MCMXXXVI
 "How come you never ask me if you can borrow the lawn mower?"

IT NEVER FAILS

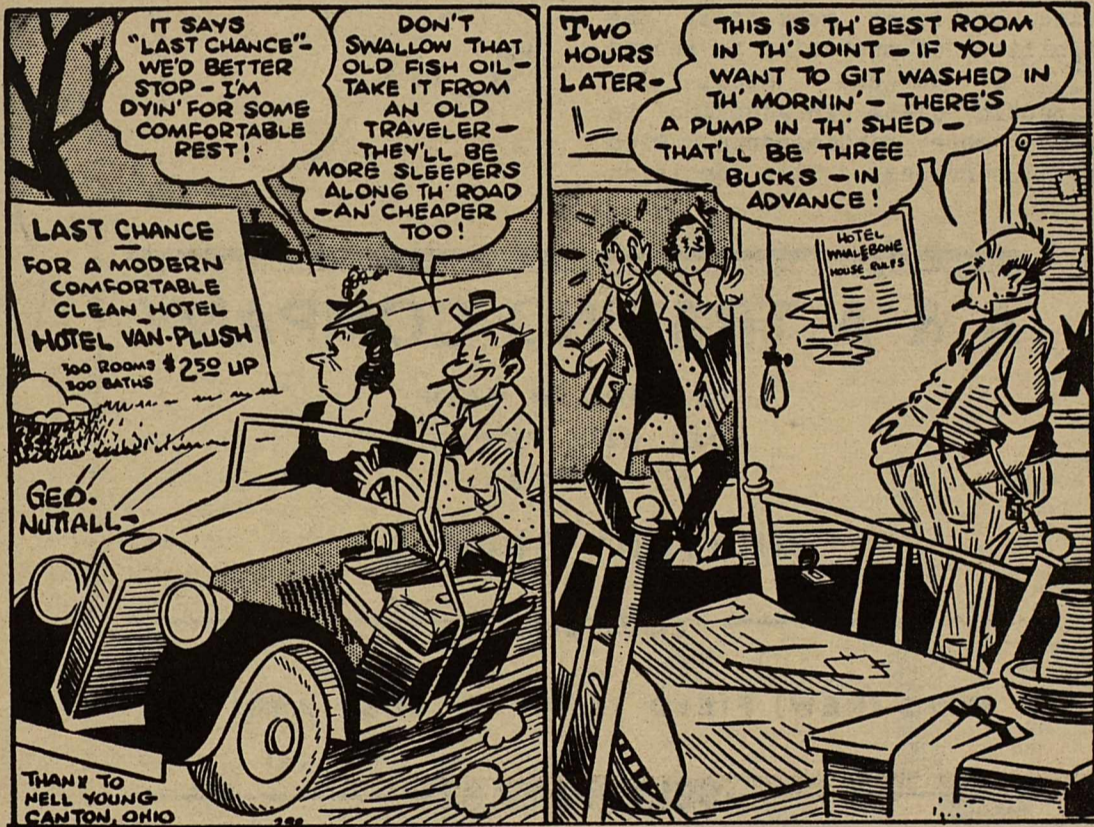

Tee Vee Laffs

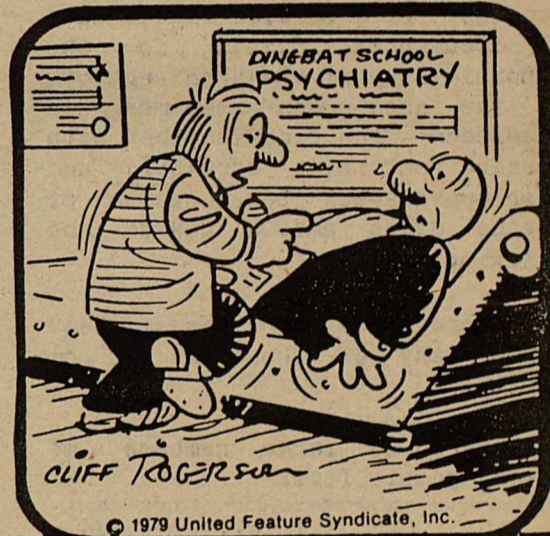

© 1979 United Feature Syndicate, Inc.
 "MOVE OVER! I FEEL THE SAME AS YOU ABOUT THE TV COMMERCIALS!"

Tillie the Toiler



MEAL SERVICE
CONTINUED FROM PG. 5

III. SERVICE DECISIONS

There are two questions concerning in-home meal service which call for major decisions:

- * What is the need and how will it be met?
- * What should the duration and comprehensiveness of services be?

The AAA has final approval on service policy decisions.

A. DOCUMENTATION OF SERVICE NEEDS

To justify establishing or expanding a home-delivered meals service, the need for HDM in a community or a service area should be documented. This is the responsibility of the area agency, but the area needs assessment is often done in coordination with existing nutrition services and other providers. Documentation of service needs should answer the following:

- * How many people are handicapped? How many of those are 60 or over?
- * Where do large numbers of elderly people live?
- * Are there institutionalized older people who could return to their homes if meals were available?
- * Are there older people who could be discharged from hospitals if meals were provided?
- * Are there people who have indicated a need/desire for HDM? Where are they?
- * Are there people/organizations currently providing HDM in the area?

Possible sources for this information include: AAA's, I&R services, home care agencies, nursing homes, community helping organizations such as visiting nurse associations and Title XX agencies, physicians, dieticians and other medical staff, churches, and local special interest groups.

B. DURATION AND COMPREHENSIVENESS OF SERVICE

Home-delivered meal service is based on a determination of need. Decisions regarding the duration of services to home-delivered meal participants may be restricted by the availability of funds. However, the nutrition service provider should try to continue the home-delivered meal service to the participant when the service is critical to continued independence. HDM providers should regularly assess or arrange for assessment of participants to ensure that the services delivered are those most appropriate for the individual. (See Section VIII for additional information on assessment.)

Decisions about the number of meals to provide to participants will reflect the availability of other resources in the community as well as HDM policy. AAA's and nutrition service providers must study the feasibility of providing a second meal, a weekend meal, or therapeutic diets in addition to serving more participants with existing services. This decision

must be coordinated with policy decisions concerning the target population and the duration of service.

CONTINUED NEXT WEEK

HAPPY BIRTHDAY!!
TO PABLO GARCIA

HAPPY BIRTHDAY TO PABLO GARCIA ON HIS 76TH BIRTHDAY, JANUARY 14, 1987, FROM HIS 12 CHILDREN, 49 GRANDCHILDREN, AND HIS 7 GREAT GRANDCHILDREN. WE WISH YOU MANY, MANY MORE!!!

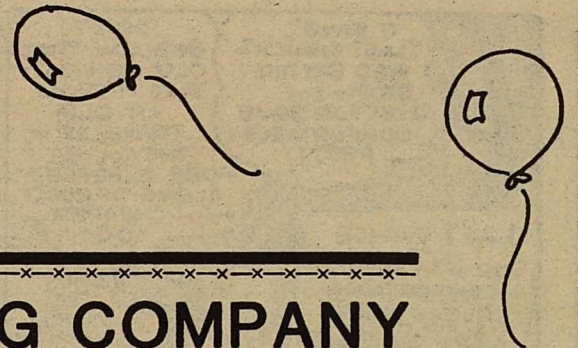

A & A TRADING COMPANY

444 SOUTH MAIN
DEL RIO, TEXAS
775-7733

MILITARY SURPLUS

SPECIAL

M 65 (NEW) FIELD JACKETS JUST ARRIVED

SELLING FAST

SLEEPING BAGS (GOOSE DOWN)

LARGE SELECTION OF USED BICYCLES

OFFICE FURNITURE

HOSPITAL BEDS (MANUAL&ELECTRIC)

SIMMONS BABY CRIBS

G.E. 19" COLOR TV'S

2-WAY MOTOROLA RADIOS

COME IN AND SHOP FOR SURPLUS GOODS!!!

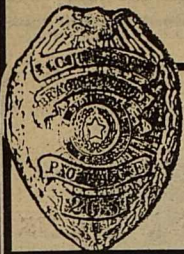

CITY BEAT

BY DAVID BOHMFALK
CHIEF OF POLICE

Stats for 1986 (accurate stats from previous chiefs not available, except for citations and warnings):
628 citations (315 since 19th Sept.)
66 warnings (38 since 19th Sept.)
27 total arrests since 19th Sept. - 19th of September is when I took Office.

Stats for December, 1986:

- 88 Traffic Citations
 - 1 nontraffic citation
 - 3 warnings
 - 6 arrests - state traffic warrants (HP-44's)
 - 5 arrests - Brackettville Municipal Court Warrants
 - 1 arrest - DWI
 - 1 assist - DPS
 - 1 assist - Probation Dept.
 - 1 municipal jury trial

Stats for week of 28th Dec. 1986 to 3rd January, 1987:

- 23 traffic citations
 - 1 nontraffic citation
 - 1 warning
 - 1 arrest - Brackettville Municipal Court warrant
 - 1 accident investigation

So closes 1986. Not the best year for me, except for coming to Brackettville. We have much to look forward to in 1987. With several irons in the fire, I hope to make the Brackettville Police Department more efficient in serving the community and beyond.

In ending the year, I stopped a violator, who explained that this was the second time, and said that I should be out on Highway 90 catching drunk drivers. What I did not explain was that 11 of my 27 arrests for the year was for DWI. Also unexplained was that there is more to Brackettville than Highway 90. Although I may appear to step on some toes by issuing citations on local residents, my primary duty is to enforce the law in the city, of which only a small portion is Hwy. 90. Of course this brings to mind that time that I wrote a citation a person who had a radar detector. Upon handing him his copy, he ripped the detector out of the dashboard and destroyed it, explaining that he had just paid \$90 for it two weeks prior. I explained that there was a 100% sure-fire way to beat the (radar)

"game" and it did not cost a cent. Hopeful, he asked what it was. I replied, "Drive the speed limit."

That's the whole point. If one does nothing wrong, then I have no reason to stop them. I would like nothing more than to have it so boring that I have nothing to do all day, but sit at my desk, doing PR work. But as long as there are infractions of the law, whatever they are, I will continue to be out there issuing citations and making arrests. And I think that all peace officers nationwide feel the same way.

King Crossword

ACROSS

- 1. Pant
- 5. Young sheep
- 9. One of the Canary Islands
- 10. Outloud (poet.)
- 12. Narrow roadway
- 13. Slow (mus.)
- 14. Perform
- 15. Skin tumor
- 17. Sum up
- 18. Arid
- 20. Crazy (slang)
- 23. Exclamation
- 24. Period of time
- 26. Hooded outer garments
- 28. Spawn of fish
- 30. Man's name
- 31. Cured grass for cattle
- 34. Frontier-man's shoes

DOWN

- 1. Great quantity
- 2. Entire amount
- 3. Merganser
- 4. Coated, as a ship's bottom
- 5. Coin (Latvia)
- 6. A wing
- 7. The unit of meter (Pros.)
- 8. Oriental deity
- 9. Rough rice
- 11. Extinct birds
- 16. Short sleep
- 19. Three feet
- 21. Craze
- 22. Snare
- 25. Poles
- 27. A rap (dial.)
- 29. Lamprey
- 31. Cultivates, as the earth
- 32. Hateful
- 33. Decay
- 35. A shade of red
- 36. A trap for birds
- 39. A drink
- 42. Bog
- 44. Island in the Pacific
- 47. Flowed
- 48. Old times (archaic)
- 50. June-bug

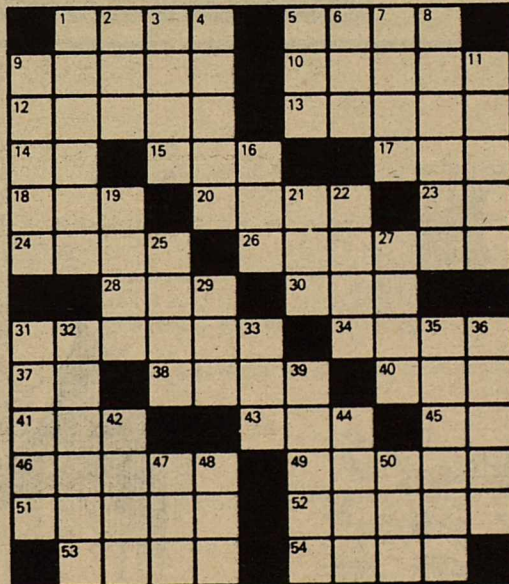

ANSWERS ON PAGE 2

NEW TAX RATE EXPLAINED

AUSTIN - State Comptroller Bob Bullock Tuesday reminded Texans not to forget the increase in the sales tax rate that began New Year's Day--January 1, 1987.

"Only the rate has changed. In every case, what is and what is not taxable under current sales tax law remains the same when the new law went into effect January 1," reminded Bullock.

A special session of the Texas Legislature raise the state's sales tax rate one and one-eighth percent to deal with a shortfall of tax revenue caused by the collapse of oil prices.

The state sales tax rate goes from 4.125 to 5.25 percent.

Comptroller Bullock said that in many areas of Texas the state rate and local sales taxes, including transit and city sales taxes will put the combined rate to as much as 7.25 percent. In making accounting changes to collect the new tax rate, businesses should have adjusted cash registers and alerted and trained their personnel to collect sales tax at the new local rates.

The new law also raised the motor fuel tax 5 cents--from 10 cents to 15 cents a gallon.

"My office has contacted taxpayers and sent new rate cards and updated information on these state tax changes," Bullock said.

Texans with questions may call the Comptroller's office toll-free line at 1-800-252-5555.

WE SELL

- HUNTING & FISHING LICENSE
- CASE PRICE DISCOUNTS
- DEER CORN & AMMO

B&S GROCERY AND THE JUG STORE

BRACKETTVILLE, TEXAS

"SERVING YOU IS OUR PLEASURE"

Don & Linda Woodson

Owners

563-2555

FIRST BAPTIST DEDICATES PIANO

BALLANTYNE & HILL HONORED

At a commeration and dedication service held January 28, 1986, the First Baptist Church of Brackettville honored J. Lee Ballantyne and her father, Rev. F.M.D. Hill, M.D., with the dedication of a baby grand piano. Ballantyne had been a long-time organist for the Church, while her father was the Church organizer in 1921.

The ceremony began with a welcome and call to worship by Chairman of the Deacons, Tim Ward. Ballantyne's family and special guests were recognized and a favorite hymn was sung by Marjorie Owen Kirchner accompanied by pianist Betty Campbell.

As requested by Ballantyne, Rev. Jack Cash presented the Address of Commeration and Dedication. Several members of the congregation were given a period of personal testimony in which they related special moments and memories of Ballantyne, her father, and family.

Brian Coats, great-great grandson of Rev. Hill unveiled the plaque which was placed on the piano. The plaque read: "In honor J. Lee Ballantyne Daughter of Rev. F.M.D. Hill, M.D. Church Organizer 1921."



BOB PALMER
SPRINGFIELD (MO.) NEWS-LEADER © MCM XXXVI King Features Syndicate, Inc.



BOB PALMER
SPRINGFIELD (MO.) NEWS-LEADER © MCM XXXVI King Features Syndicate, Inc.

SHERIFF'S CORNER

BY
Norman Hooten
Sheriff

An intensive investigation over the past 12 months by the Texas Commission on Law Enforcement Officers Standards and Education has led to the arrest of a Brackettville man on charges of Tampering With Governmental Records, a 3rd Degree Felony.

Ralph Gonzalez, 38, was arrested on a warrant issued after a complaint was signed by Bill Madison, Director of the Middle Rio Grande Law Enforcement Academy. The complaint was accepted by District Attorney Tom Lee.

Information gathered by the Texas Commission on Law Enforcement investigators and contained in the complaint alleges that Gonzalez submitted false documents and false sworn statements to the Commission in order to obtain a Temporary Peace Officers License issued by the Commission. He subsequently attempted to enroll into the Middle Rio Grande Law Enforcement Academy on the strength of alleged illegally obtained license.

Gonzalez was appointed as a Police Patrolman with the city of Brackettville Police Department in late 1985 and was suspended from that position in February 1986 by then Chief of Police Jim Lindeman after Lindeman was advised by the Commission and Bill Madison that an investigation was underway into the documents submitted by Gonzalez and that it was believed by the Commission that the documents were fraudulent and false. The investigation continued throughout the year and ended with the revocation of the peace officer's license issued Gonzalez by the Commission. With that revocation on December 11, 1986 Gonzalez can never again be licensed as a peace officer in the State of Texas regardless of any other proceedings in the case.

Gonzalez was magistrated before Justice of the Peace Alvin Hall who set bond at \$5,000. Gonzalez remains in jail at the time of this writing in lieu of that bond.

A brazen daylight burglary of a building at the residence of Gladys Euscher on Monday, January 5th, left her the victim of personal

property losses totalling \$1,825. The burglars jimmied a lock off a garage door between the hours of 2:00 p.m. and 5:00 p.m. and took the property. Evidence at the scene indicates that the burglar or burglars drove into the alley near the garage and loaded the various items into a vehicle and left the scene. The case is under investigation by Sheriff's Department investigators at this time.

TRACKS ALONG THE TRAIL

Continued from page 6.

important contribution to the fields of art.

So as Europe influenced the art of the early American colonies, now Europe was to be influenced by the art form of Abstract Expressionism of the United States.

NOTICE OF MEETING OF THE

COMMISSIONERS' COURT OF KINNEY COUNTY, TEXAS

Notice is hereby given that a Regular meeting of the above named Commissioners' Court will be held on the 12th day of January, 1987, at 9:00A. M., in the County

Courthouse Brackettville, Texas, at which time the following subjects will be discussed, to-wit: Read & approve minutes of December meetings;
Approve bonds and deputations; Approve December 1986 bills & reports;
Approve Treasurer's quarterly report; Advertise bids on County Depository for 1987-88; Appoint Historical Committee;
Select Salary Grievance Committee; Amend budget R&B fund for Commissioners seminar; (emergency amendment); Clarify insurance and retirement on Nutrition Center employees; Discuss salaries of County-wide J.P. & secretary and amend budget if necessary;
Pass order placing officials & employees on salary basis for 1987; Treasurer-re: deputy treasurer; Amend budget for Gen. Fund line item Judge's seminars & mandatory judicial training expenses;
Brackettville Fire Department; Re-Fire Plug Civic Center Parking lot; Chairs & tables for Civic Center & Cost of Civic Center use for Dept. on March 21 & 22, 1987-Justin Berry;
Judge: -accept resignation of Hunt & Harber on Vet. Land Board and fill vacancies; Emergency Amendment of budget for purchase of air conditioning unit for Courthouse Annex; Authorization for Amend budget for ten added hours for 10% cost of MRGEC employees for Kinney Co.; Discuss amendment to current PC/RS policy under COBRA legislation re increased benefits;
Slubar-Discuss & authorize major cleanup of Courthouse, Annex & Civic Center & report on current modifications;
Hall-Discuss & amend budget for County-wide JP typewriter purchase;

Dated this the 7th day of January, 1987.

Commissioners' Court of Kinney County, Texas

By J. J. [Signature]

I, the undersigned, County Clerk, do hereby certify that the above Notice of Meeting of the above named Commissioners' Court, is a true and correct copy of said Notice, and that I posted a true and correct copy of said Notice on the bulletin board at the Courthouse door of Kinney County, Texas, at a place readily accessible to the general public at all times on the 7th day of January, 1987, and said Notice remained so posted continuously for at least 72 hours preceding the scheduled time of said Meeting.

Dated this the 7th day of January, 1987.

County Clerk Kinney County, Texas

By [Signature]

PROFILE OF A SENIOR

Who is a Senior Citizen? What is one?

A Senior Citizen is one who was here before the Pill and the Population explosion. We were here before television, penicillin, polio shots, antibiotics and frisbees. Before frozen food, nylon, dacron, Xerox, Kinsey, radar, fluorescent lights, credit cards and ball point pens. For us time sharing meant togetherness, not computers, a chip meant a piece of wood, hardware meant hard wear and softwear wasn't even a word. Coeds never wore slacks. We were before pantyhose and drip-dry clothes, before ice makers and dishwashers, clothes dryers, freezers and electric blankets. Before Hawaii and Alaska became states. Before men wore long hair and earrings and women wore tuxedos.

We were before Leonard Berstein, yogurt, Ann Landers, plastic, the 40 hour week and the minimum wage. We got married first and then lived together. How quaint can one be?

Closets were for clothes, not for coming out of, bunnies were small rabbits and rabbits were not Volkswagens. We were before Grandma Moses and Frank Sinatra and cup-sizing for bras. Girls wore Peter Pan collars and thought cleavage

was something butchers did. We were before Batman, Rudolph the Rednosed Reindeer and Snoopy. Before DDT, vitamin pills, disposable diapers, Q.E. One, Jeeps, The Jefferson Memorial and pizza, Cheerios, instant coffee decaffeinated anything, and McDonald's were all unheard of. We thought fast food was what you ate during Lent. We were before Boy George, J.D. Salinger and Chiquita Banana. Before FM radios, tape recorders, electric typewriters, word processors, MUZAK, electronic music, disco dancing—and that's not all bad!

In our day cigarette smoking was fashionable, grass was for mowing, Coke was a refreshing drink and pot was something you cooked. If we'd been asked to explain CIA, Ms., NATO, UFO, NFL, JFK or IUD we'd have said alphabet soup.

We are today's SENIOR CITIZENS, a hardy bunch when think of how OUR world has changed and of the adjustment WE have had to make!

Taken from KEEN-AGER NEWS of Chicago, Ill, U.S.A.

Courtesy of Bob & Helen Bannan, Creston, B C Canada.

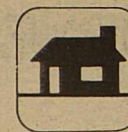

HOME HINTS

DIRTY WORK — Those disposable wipettes made for use when changing baby's diaper can come in handy in the car. Use them after filling your car with gas, or after eating in the car. I wouldn't travel anywhere without them! Rose N., Harley, Idaho

CONVENIENT DOG FOOD — If you hate opening canned dog food, open your can at both ends. Then, very carefully so as not to cut yourself, push the food out of the bottom with the lid you opened from the top. This eliminates the mess and scraping to get the food out of the can. However, don't be tempted to try this trick if the dog food is a gravy-type mixture. It only works on solid food. Jackie R., Jackson Hole, Wyoming

MOTHER'S HELPER — Instead of buying a box of nursing pads, use thin panty liners. They're less expensive, serve two purposes and have adhesive tape to secure them snugly to your bra. Just cut one in half or to the desired size. Charlotte P., Shinnston, W.V.

LONG LIVE THE UMBRELLA — If you're ready to throw out your umbrella because of some lost stems from the tips of the ribs, try this: Close the umbrella, double and twist a thin rubber band as tightly as you can hold it. Pull the umbrella fabric over the tip of the rib. Wrap the rubber band around and around the tip of the rib as tightly as possible. Repeat the method for each rib. Voila! Your umbrella works like new! If you're concerned about the aesthetics, try using matching colored rubber bands. Yolanda E., Tillamook, Ore.

FOOLPROOF FUDGE — To remove fudge (or other pan candies) without breaking up the first few pieces, try this: For a nine-inch square pan, cut an 8 x 11-inch strip of heavy-duty foil. Grease the bottom and two sides of the pan with butter or margarine and fit the foil strip into it. There will be a 1/2-inch flap for each of the ungreased sides. Pour hot fudge into the pan and let set for the usual amount of time. When ready to cut the fudge, lift it out of the pan with flaps as holders and place it on a cutting board, foil side up. Peel off the foil and score the fudge for cutting. Georgia D., Woonsocket, R.I.

STAINED TABLECLOTHS — Most stains can be removed with a good soaking in a laundry detergent which contains enzymes. This treatment works best on wine, coffee, tea, chocolate and dairy stains. For grease stains, rub a bar of wet soap into the stain and wash as usual. This will work better if done before the first laundering. If you have linen tablecloths, you're better off letting the dry cleaner take care of stains. Janine G., Colquitt, Ga.

JANUARY SCHOOL MENUS

BREAKFAST

MONDAY	TUESDAY	WEDNESDAY	THURSDAY	FRIDAY
			BRAN MUFFINS FRUIT MILK	PANCAKES BACON ASSORTED FRUIT MILK
			8	9
ASSORT. CEREAL JUICE TOAST W/JELLY MILK	SCRAMBLED EGGS HASH BROWNS MILK	FRENCH TOAST FRUIT MILK	DONUTS FRUIT MILK	TEACHERS IN-SERVICE
12	13	14	15	16

LUNCH

MONDAY	TUESDAY	WEDNESDAY	THURSDAY	FRIDAY
			PIZZA SALAD GREEN BEANS JELLO W/FRUIT MILK	TACOS NACHOS LETTUCE & TOMATOES RANCH BEANS
			8	9
CHEESEBURGER TATOR TOTS HAMBURGER SALAD FRUIT MILK	HAM MACARONI/CHEESE BROCCOLI FRUIT HOT ROLLS MILK	BEEF STEW FRUIT CAKE HOT ROLLS MILK	SPAGHETTI SALAD GREEN BEANS JELLO W/FRUIT BREAD MILK	TEACHERS IN-SERVICE
12	13	14	15	16

PIANO TUNING & REPAIRS

DON'T FORGET!



Have your piano tuned every 12 months!



Refinishing
Major & Minor Repairs
Tuning
Buy & Sell used Pianos

RICHARD STEIN

563-2550 278-3631

AFTER 5:00P.M.

PUBLIC NOTICES

NOTICE OF
RATE CHANGE REQUEST
AND
STATEMENT OF INTENT

Notice is hereby given that RIO GRANDE ELECTRIC COOPERATIVE, INC. (the "Utility") intends to change rates for electric utility service effective January 23, 1987. Based upon a test year ending June 30, 1986, the increase requested over test year revenues as adjusted for test year customer growth and annualization of test year rate increases is \$2,244,734 or 20.26%.

The changes are applicable to all areas and all customers served by the Utility. The classes and numbers of Utility customers affected are as follows:

General Service 10	6926	
General Service 30	239	
Oil Well Pumping	263	
Irrigation	353	
Large Power	49	
Lighting	1032	(total lights)

The Utility intends to change its service rules and regulations including rules relating to obtaining service, line extension and line extension charges, the provision of electric service, service fees, and discontinuance of service.

Implementation of the proposed changes is subject to approval by the appropriate regulatory authority. A statement of intent including the proposed revisions of tariff and schedules and a statement specifying in detail each proposed change is available at the general office of the Utility located at intersection of U.S. 90 and Highway 131.

Persons who wish to intervene or otherwise participate in these proceedings should notify the Commission as soon as possible. A request to intervene, participate, or for further information should be mailed to the Public Utility Commission of Texas, 7800 Shoal Creek Boulevard, Suite 400N, Austin, Texas 78757. Further information may also be obtained by calling the Public Utility Commission Consumer Affairs Division at (512) 458-0223 or (512) 458-0227, or (512) 458-0221 teletypewriter for the deaf.

EARNEST CASSTEVENS
ATTORNEY FOR THE UTILITY

Community Council of Southwest Texas, Inc.

DRAWER 1709 429 WEST MAIN ST.
UVALDE, TEXAS 78801
(512) 278-6268

The community Council of Southwest Texas, Inc., is seeking to contract with a local physician to oversee the overall operation of its Family Planning Clinic here in Uvalde County as well as Kinney, Real, and Edwards counties. For more information, please contact Simona Snider, Family Planning Director of Community Council at (512) 278-9167, or Rodrigo T. Martinez, Executive Director of Community Council at (512) 278-6268, or write to P.O. Drawer 1709, Uvalde, Texas 78801 by January 15, 1987.



OBITUARY

Paul A. Flores, 45, entered into rest Tuesday, January 6, 1987. Lifetime Brackettville resident. Member of St. Mary Magdelene Catholic Church. Survivors: Wife: Carmen Flores - - - Brackettville; Daughters: Mary Samaniego-Colorado, Dora Sanchez-Crane, Texas; Sons: Lupe Flores-Louisiana, Paul Flores, Jr.-Shertz, Texas, David Flores - Brackettville; Sisters: Gloria Sandoval, Emma Falcon, Lucy Arrello, Jean Gallegos, Eufemia Garcia; Brothers: Tommy Flores - Brackettville, Ruben Flores-El Dorado, Texas, Robert Flores, Roy Flores- both of Florida, Armando Flores-Uvalde, Texas. Three (3) grandchildren; Numerous Nieces and Nephews. Funeral Mass 10:00 A.M. Friday, St. Mary Magdelene Church with Father David Zumaya, Celebrant. Interment St. Mary Magdele:e Cemetary under the direction of Rice Funeral Chapel.

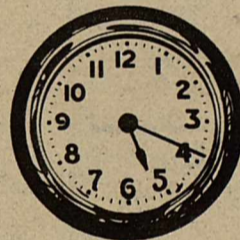

No need to
watch the
clock...



because you think you'll arrive at the bank with a substantial deposit after closing. Our night depository is open 24 hours a day for savings or loan payments and solid steel and concrete will protect your funds from loss of any kind. It's safe and it's convenient.

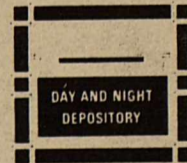

**FIRST STATE BANK
OF
BRACKETTVILLE**

MEMBER F.D.I.C.

563-2451

CLASSIFIED ADS

ALL CLASSIFIED ADS ARE DUE BY NOON ON EVERY TUESDAY.

ALL CLASSIFIED ADS RUN 20C PER WORD OR \$2.00 PER WEEK FOR 10 WORD MINIMUM.

FOR SALE

THE FLOWER SHOP
all types of flower arrangements - Fresh flowers and silks. Please call 563-2778 to place your orders.
Open from 8:00 a.m. until 6:00 p.m.

WANTED BABYSITTER, my home evenings
Ask for L.B. Carroll ONLY!
Call 563-2772 9 am - 3 pm

HOUSE CLEANING

Heavy or light by the hour. For more information call 563-2735.

SAGEBRUSH SHOPPE II

Flowers, gifts, cards, plants. We also wire flowers. New hours beginning in January. 12:30 - 5:00 weekdays. 10:00 - 12:00 Saturday.

**JB SATELLITE RECEIVERS
SALES & SERVICE
SERVICE ALL NAME BRANDS
CONTACT: JUSTIN BERRY
512-563-2476**

WANTED!

Hunting lease for 6-10 men.
Contact: Rick Kent, RR 2025,
Columbus, Texas 78934. 409-732-5022

FOR SALE: Remington Manuel Typewriter. Excellent Condition. \$35.00.
IBM Long Carriage-D Model. Excellent Condition \$185.00.
563-2991.

I NEED ROOM FOR:
SPRING TREES & SHRUBS

SO

SOME FRUIT & SHADE TREES MUST GO IN THE NEXT 2 WEEKS.



1/3 OFF

**THE SCREENDOOR
POTS & PLANTS**

CHURCHES

FIRST BAPTIST CHURCH (SOUTHERN BAPTIST)

SUNDAY SCHOOL 9:45 AM
WORSHIP SERVICE 11:00 AM
WORSHIP SERVICE (SUN) 7:00 PM
PRAYER SERVICE (WED) 7:00 PM

REV. JIMMIE STANDRIDGE

FRONTIER BAPTIST CHURCH (SOUTHERN BAPTIST)

SUNDAY SCHOOL 10:30 AM
WORSHIP SERVICE 11:00 AM
PRAYER MEETING (SUN) 7:00 PM
PRAYER MEETING (WED) 7:00 PM

REV. JOE TOWNSEND

CHURCH OF CHRIST

SUNDAY SCHOOL 9:30 AM
WORSHIP SERVICE 10:30 AM
BIBLE STUDY (SUN) 6:30 PM
BIBLE STUDY (WED) 7:00 PM

FIRST UNITED METHODIST CHURCH

JAMES STREET 563-2823
REV. PHILIP A. BELL, PASTOR
"CATCH THE SPIRIT"

MORNING FELLOWSHIP 9:30 AM
CHURCH SCHOOL CLASSES 9:45 AM
SERVICE OF WORSHIP 11:00 AM
U.M. YOUTH FELLOWSHIP 6:00 PM
CHOIR REHEARSAL (THUR) 4:00 PM

SAINT ANDREW'S EPISCOPAL CHURCH

SUNDAY-HOLY EUCHARIST 10:30 AM
VICAR: THE REVEREND WILLIAM D. KOONS
ASSISTANT TO THE VICAR: THE REVEREND RAYMOND TURNER

ST. MARY MAGDALENE CATHOLIC CHURCH

MASSES MONDAY & FRIDAY 7:00 AM
WEDNESDAY & SATURDAY 6:30 PM
SUNDAY 8:00 AM (SPANISH) & 10:30 AM
CONFESSIONS WEDNESDAY & SATURDAY 6:00 PM
RELIGIOUS CLASSES WEDNESDAY 7:00 PM
RELIGIOUS CLASSES SUNDAY 9:15 AM
PRAYER MEETING WEDNESDAY (SPANISH) 7:00 PM

FATHER DAVID G. ZUMAYA, PASTOR

REAL ESTATE

FOR SALE

5 BEDROOM, 4 BATH HOME, GAME ROOM ON 1 1/4 ACRES WITH SEPARATE 2 BEDROOM, 1 BATH IN REAR. 2 STORAGE BUILDINGS, CARPORT FOR 6 CARS. CONVENIENTLY LOCATED ON ANN ST. O'ROURKE REALTY 563-2713 AM & PM.

FOR SALE

65 Acres North of Brackettville. O'Rourke Realty. P.O. Box 670. Brackettville, Texas 78832
Phone # (512) 563-2713 AM-PM

FOR RENT: 3 Bedroom house. Central air and heat-carpeted-fresh paint-close to schools. Phone 563-2527, nights 563-2840.

REPO REPO REPO

Like new 3 bedroom mobile home with hardboard siding and shingled roof. New A/C and delivery included for only \$10,990. \$143.51 per month for 144 months. \$550 down. Call 1-800-292-1345.

FOR SALE

FOR SALE

142 square yards of carpet, mint green. Good condition \$300.00

Queen size bed spread, New, yellow back ground/Floral design - \$19.00
563-2974

FOR SALE

9 passenger 1970 Pontiac Station Wagon. P/S P/B A/C Cruise Control - Electric rear window - very good tires - leather upholstery Luggage rack - corner of Gove & Thomas. 563-9462 George Loos

FOR SALE

1972 Jeep. Runs good.
\$475.00. Call 563-2424.
(Conoco Station)

FOR SALE

Fort Clark ~~Gold~~ Membership.
\$1,450.00. Phone 563-2462.