

TEXAS PRESS  
ASSOCIATION  
1938-1939

25¢

# the Kinney Cavalryman

VOL. 16 NO. 32

AUGUST 10, 1989

BRACKETTVILLE, TEXAS

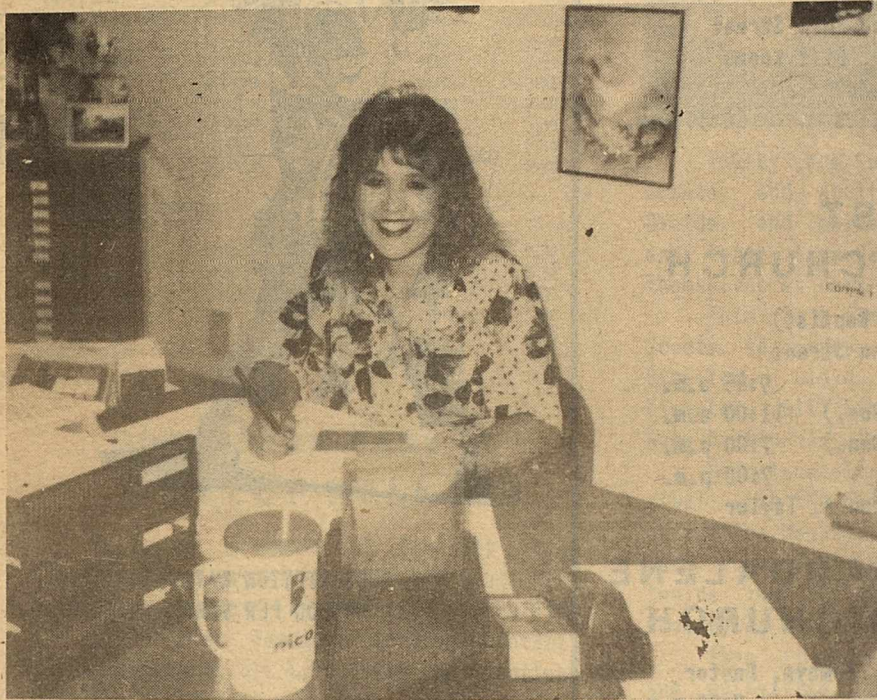

## ROSIE PENA EXCELS

MS. Rosie G. Pena, secretary for Justice of the Peace Alvin Hall, received a perfect attendance certificate, a 100 grade average, and made student council representative for the month of July. Rosie has been attending the San Antonio Trade School in Del Rio since October, 88 and will graduate with a Word Processing and Data Entry diploma in September 89.

Ms. Pena had a grade average of 99 in June and stated she was going to beat it. She did and is the first student to make a perfect 100 grade average in this class.

Rosie also won a \$50.00 perfect attendance prize from among twenty other girls with perfect attendance for the month of July. She will also receive a free facial from the cosmetology center at the trade school. Keep up the good work Rosie!!



## JOLEE JONES PLAYS IDA RUCKER

Jolee Jones, nine year old daughter of Melody and John Jones of Brackettville. Will be appearing in the play Huckleberry Finn at the Opera House in Uvalde, Friday, Saturday, and Sunday, August 11, 12, and 13. She will portray the part of Ida Rucker, and has several singing parts.

## KELLY HALL AWARDED SCHOLARSHIP

Kelly Katherine Hall of Brackettville has been awarded a two year \$1,250 Houston Endowment, Inc. scholarship by the Texas Interscholastic League Foundation. The Houston Endowment has awarded 20 grants to students who have participated in the UIL Academic State Meet Contests and who have compiled an outstanding record of academic and extracurricular achievement.

This year the IILF awarded 199 new awards and will renew approximately 144 awards for a total of 343 scholarships for 1989-90 with a value of over \$450,000. Recipients may attend any approved college or university in Texas.

CONT. ON PAGE 3

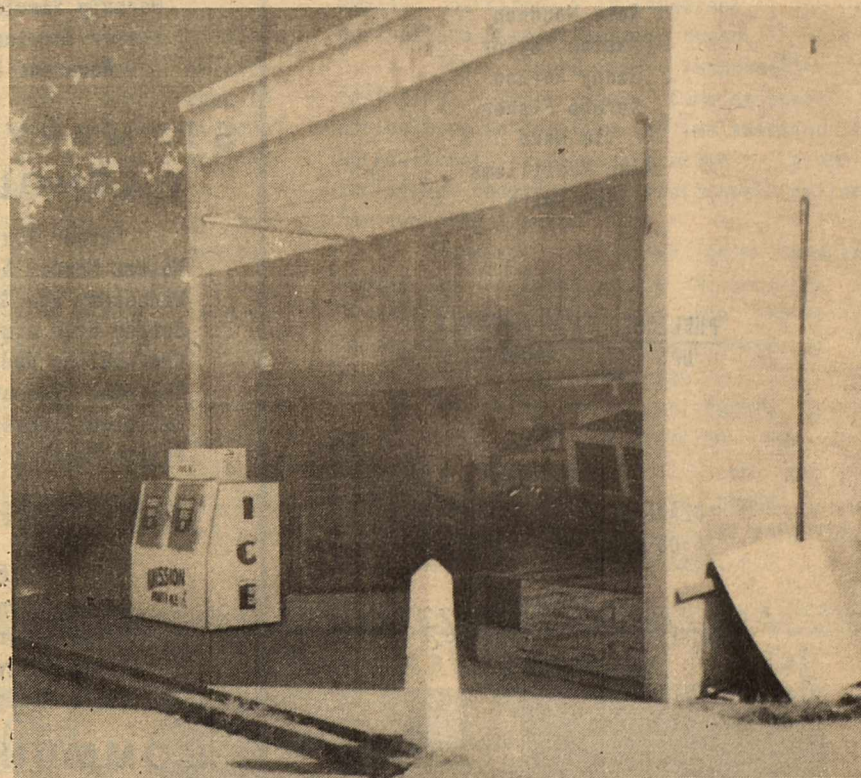

## NEW BUSINESS TO OPEN SOON IN BRACKETT

A new coffee shoppe will swing open it's doors as soon as the present renovation of the building is completed.

Brackettville's newest business is in the "Old Drug Store" building or the "Old Tyme Deli" building located on Spring Street, down town.

The building is owned by Ted McKnight of Mississippi.

Mr. McKnight's Great Grandfather, Mr. Ormsby, a Pharmacist, purchased the beautiful old bar that is located in the building in 1903 at the St. Louis World's Fair. He had it shipped to Uvalde and placed in his new Kandy Kitchen.

In 1929, Dr. Nipper, Mr. McKnight's Grandfather, opened a Drug Store in Brackettville in the building across the street from what is now the Kinney Cavalryman and Slubar Insurance Agency Building. He later built the "old drug store" building and had this very unusual

CONT. ON PAGE 9

# theKinney Cavalryman

DENNIS SLUBAR  
Publisher

ROSE MARY SLUBAR  
Editor

SANDY HERMAN  
Typist

JUSTIN BERRY  
Photographer

DUSTY SLUBAR  
Photographer

SARAH HOOVER  
Production

ANA CANO  
Production

COLUMNISTS

Dorothy Payne  
Rory Woodson  
Preston Taylor  
Sandy Herman  
Karene Fisher  
Tim Ward  
Alan McWilliams  
Kay Smith

PUBLISHED EACH THURSDAY  
UPS 100-610

DEADLINE FOR ALL COPY  
4:00 P.M. ON TUESDAYS

P.O. BOX 1559  
BRACKETTVILLE, TEXAS 78832  
512-563-2991

SECOND CLASS POSTAGE PAID AT BRACKETTVILLE,  
TEXAS.

POSTMASTER: SEND ADDRESS CHANGES TO THE  
KINNEY CAVALRYMAN, P.O. BOX 1559,  
BRACKETTVILLE, TX. 78832

**TA** MEMBER  
1989  
**TEXAS PRESS  
ASSOCIATION**

## CHURCHES

### ST. JOHN BAPTIST CHURCH

563-9551  
West Crockett Street  
Rev. Walter A. Johnson, Pastor  
Sunday School 10:00 a.m.  
Sunday Morning Worship 11:00 a.m.  
Sunday Evening Service (T.B.A.)  
Wed. Prayer & Bible Study 7:00 p.m.

### ST. ANDREWS EPISCOPAL CHURCH

Henderson and Fort Street  
Vicar: Rev. Bill Koons  
563-2071  
Sunday Church Services 10:30 a.m.

### FIRST BAPTIST CHURCH

(Southern Baptist)  
307 N. Ann Street  
Sunday School 9:45 a.m.  
Worship Service (Sun.) 11:00 a.m.  
Worship Service (Sun.) 7:00 p.m.  
Prayer Service 7:00 p.m.  
Reverend Preston A. Taylor

### ST. MARY MAGDALENE CATHOLIC CHURCH

Father David G. Zumaya, Pastor  
Masses Monday & Friday 7:00 a.m.  
Wednesday and Saturday 6:30 p.m.  
Sunday 8:00 a.m. (Spanish) & 10:30 a.m.  
Confessions Wed. & Sat. 6:00 p.m.  
Religion Classes Wed. 7:00 p.m.  
Religion Classes Sun. 9:15 a.m.  
Prayer Meeting (Spanish) Wed. 7:00 p.m.

### CHURCH OF CHRIST

North Ann Street  
Sunday School 9:30 a.m.  
Worship Service 10:30 a.m.  
Bible Study (Sun) 6:30 p.m.  
Bible Study (Wed) 7:00 p.m.

### COMMUNITY CHURCH

Corner of El Paso & Gove Street  
SUNDAY SERVICES  
Communion Service 10:45  
Praise & Worship 11:00

### FIRST UNITED METHODIST CHURCH

JAMES STREET 563-2823  
REV. J. ROLAND COLE  
"CATCH THE SPIRIT"  
MORNING FELLOWSHIP 9:30 A.M.  
CHURCH SCHOOL CLASSES 9:45 A.M.  
SERVICE OF WORSHIP 11:00 A.M.  
CHOIR REHEARSAL (WED.) 5:30 P.M.

## SUBSCRIBE TO

# theKinney Cavalryman



SUBSCRIPTION RATES:  
\$15.00 PER YEAR

"ANY ERRONEOUS REFLECTION UPON THE CHARACTER  
OF STANDING OF ANY PERSON OR FIRM APPEARING  
IN THIS PAPER WILL BE GLADLY CORRECTED UPON  
BEING CALLED TO THE ATTENTION OF THE  
MANAGEMENT AND TO THE ARTICLE IN QUESTION."

All news articles and ads should be in the  
newspaper office by TUESDAY, each week, by 4  
p.m. or they will be held over until the  
following week's paper.

FOR ADVERTISING IN OUR PAPER, PLEASE CALL  
563-2991 OR COME BY OUR SPRING STREET OFFICE  
(109 WEST SPRING STREET, THE OLD WESTERN AUTO  
BUILDING).



## MASON SHOES & BOOTS

OVER 350 STYLES  
FOR MEN & WOMEN

USE OUR LAY-AWAY  
TO SUIT YOUR BUDGET  
ROBBIE ROBERTSON 563-2993

**FOOTBALL SCHEDULE**

1989-90

**VARSITY FOOTBALL**

AUGUST 25	INGRAM (SCRIMMAGE)	HERE	TBA
SEPT. 1	MEDINA (SCRIMMAGE)	THERE	TBA
SEPT. 8	DEL RIO JUNIOR VAR.	HERE	8:00
SEPT. 14	MIRANDO CITY	DILLEY	8:00 **
SEPT. 22	NUECES CANYON	THERE	8:00
SEPT. 29	NATALIA	HERE	8:00 ***
OCT. 6	SABINAL	THERE	8:00 ***
OCT. 13+	LYTLE	HERE	8:00 ***
OCT. 20	LA PRYOR	THERE	8:00 ***
OCT. 27+++	DILLEY	HERE	8:00 ***
NOV. 3	COTULLA	THERE	8:00 ***

\*\* THURSDAY NIGHT GAME      \*\* HOMECOMING GAME  
 \*\*\* DISTRICT GAME            \*\*\* PARENT'S NIGHT

**JUNIOR VARSITY FOOTBALL**

SEPT. 7	LEAKEY	THERE	7:00
SEPT. 16	SABINAL	THERE	10:00 A.M.
SEPT. 21	DEL RIO FRESHMEN	HERE	7:00
SEPT. 28	ROCKSPRINGS	HERE	5:30
OCT. 5	SABINAL	HERE	7:00
OCT. 12	LYTLE	THERE	7:00
OCT. 19	LA PRYOR	HERE	7:30
OCT. 26	DILLEY	THERE	6:30
NOV. 2	COTULLA	HERE	6:30

**JUNIOR HIGH FOOTBALL**

SEPT. 21	NUECES CANYON	HERE	5:30
SEPT. 28	ROCKSPRINGS	HERE	5:30
OCT. 5	SABINAL	HERE	5:30
OCT. 12	LYTLE	THERE	5:30
OCT. 19	LA PRYOR	HERE	5:30
OCT. 26	D'HANIS	TBA	TBA
NOV. 2	D'HANIS	TBA	TBA

CONT. FROM PAGE 1

**KELLY HALL**

Hall, a graduate of Brackett High School, placed seventh in 1989 UIL State Meet Accounting contest; Participated in the 1988 UIL State Meet Headline Writing contest; Participated in UIL Calculator Applications and Ready Writing contests; Valedictorian; National Honor Society; 4-H Gold Star; FFA; Who's Who Among American High School Students; Academic All-American; Governor's Recognition Award; Tennis; Volleyball; Algebra I Award; Chemistry I Award; Geometry Award; Physical Science Award. Plans to attend the University of Texas at Austin and major in Accounting.

**SONORA**

SONORA: COVERED WAGON DINNER-THEATER.

Outdoor production at Caverns of Sonora every Friday and Saturday. Centered around history and culture of Southwest Texas. Includes cowboy sing-along and Western meal, with different entertainment each week; storytellers, musical productions, Indian dancers, cowboy poets and more.

915/387-2757

**BROWN OXYGEN SERVICE** 358 BIBB STREET  
**EAGLE PASS, TEXAS 78852** 1-512-773-0002

**NUTRITIONAL SUPPORT**

BROWN O2 SERVICE IS THE ONLY MEDICARE PARENTAL/ENTERAL NUTRITION PROVIDER IN EAGLE PASS. SYNTHETIC NUTRITION PRODUCTS AND SUPPLIES NOW AVAILABLE TO YOUR PATIENTS THROUGH MEDICARE.

**CUB SCOUT DAY CAMP**



Thirty one Cub Scouts, with thirty Boy Scouts and Adult Leaders from Del Rio, Uvalde, and Sabinal have been commuting back and forth from Del Rio this week to enjoy themselves at Fort Clark Springs.

This is a summer vacation for the Cub Scouts to enjoy the many activities Camp Director, Lloyd Deaton, Assistant Camp Director, Bill Rowley, and Program Director, Ruby Deaton has planned for them.

Unfortunately they got off to a slow start with the raining out of their outside activities Monday. But wasn't discouraged to much when Fort Clark Springs moved them inside the NCO Club. Where they practiced knot tying until the rain stopped.

Then it was back outside for some fun and activities. There were arts and crafts, (pictured above), sports, first aide, archery, BB gun shooting range, Indian folklore, cookouts, camping and physical fitness.

The people here at Fort Clark Springs has just been dolls to work with stated Mrs. Deaton, Camp Program Director. Were looking forward to next year with maybe more boys and a little less rain. We all want to thank you very much.

**LONGHORN ACRES**

Located Three Miles West of Brackettville on Highway 99  
 Tel. 562-9594

**AUGUST 12TH, 1989**

STARTING AT 9:00 P.M.

**DANCE TO THE MUSIC OF LARRY & MONA BEERS**  
 Country Music



Save The Cover Charge ...  
 Take Advantage of our  
**EARLY BIRD SPECIAL**  
 by arriving prior to 8:00 p.m.

Enjoy our Saturday Happy Hour  
 from 7:00 to 9:00 pm

Advance Tickets Available at the  
 Longhorn for \$2.00.

Cover Charge At The Door ..... \$3.00

**REP. HARRISON**

Texas House Speaker Gib Lewis, D-Fort Worth, has reappointed State Representative Dudley Harrison, D-Sanderson, to the Agriculture Diversification Board.

The Board is responsible for assisting the State Commissioner of Agriculture in creating and implementing the agricultural diversification program, including recommending additional criteria for awarding grants.

Harrison, a four term lawmaker, serves as Chairman of the Agriculture and Livestock committee of the House of Representatives. He is also a member of the House State Affairs committee.

In making the reappointment, Speaker Lewis said, "Representative Harrison's leadership on agricultural issues and his keen understanding of the needs of our state's farmers and ranchers will make him an effective member of this committee."

**WHERE MOVIES ARE MADE**



**BRACKETTVILLE TEXAS**

512/563-2580

**ENTERTAINMENT:**

**8 SHOWS DAILY**

**MEMORIAL DAY**

**THRU LABOR DAY**



The friendly, happy Alamo Village Cantina help are local girls, Elia Payne, Diana Reschman and Juanita Montoya.



BY ALAN L. MCWILLIAMS

CRITICAL THINKING IN 4-H ANIMAL PROJECT

4-H projects offer youths opportunities for "critical thinking". Through planning and carrying out a project, youths learn to apply critical thinking skills to real-life problems.

For example, in a project involving raising any animal, a youngster must do the following:

- 1) Compare and contrast animals as the basis for deciding which to keep or to cull, to breed or to buy. Basic training of this nature is done in livestock judging.
- 2) Identify characteristics of individual animals qualify or disqualify as certain breeds or species.
- 3) Learn nutritional ration ingredients needed for health and growth and identify animal parts and their functions.
- 4) Use previous experience and subject matter learned to recognize health problems and courses of action needed.
- 5) Identify errors through recognizing and correcting mistakes. (Incorrectly identifying the breeding cycle or gestation period of an animal can cause a loss of productivity and money.)
- 6) Identify the main idea and generalize from the particular animal project to the entire food eco-system as the youth determines profit or loss at the market price.

A 4-H project can do much more than teach a child production agriculture. It can, in fact, teach critical thinking skills which can be generalized to every area of a young person's life.

4-H IS FOR PARENT'S, TOO

Did you know that 93 percent of American families fit patterns other than an employed father, homemaking mother, and two or more

children living at home.

The U.S. has changed a great deal from the days when the family farm was a way of life and the family was the source of strength and support for all its members. Today, many parents and children do not see each other all day because of job demands and activities of the children.

What does all this have to do with 4-H, an action program for youths aged 9 (third grade) to 19?

4-H offers many opportunities for the 4-H'er and his parents to join together in working toward a common goal. In 4-H, parents and youth can learn and grow together through a sharing of experiences, communication and work. That's why 4-H is an activity for parents, too.

Because of working together in 4-H, lines of communication are open between parents and youth.

4-H encompasses many different projects, and there is something for everyone's interest and lifestyle. Regardless of the project chosen, one of the most important benefits derived is that of strengthening the bond between parents and their children through communication, through experiences and through work.

4-H offers parents, as well as youth, an opportunity to grow, to develop and to learn. So, 4-H is for parents, too.

For more details on what the 4-H program has to offer both youth and parents, contact the county Extension office at 563-2442.

**REFLECTIONS**

BY PRESTON TAYLOR

**FIRST BAPTIST CHURCH**

One of the intriguing parables which the Bible contains concerns "talents." These people received special opportunities to invest life's gifts. That drama is re-acted every day.

The man who obtained five talents used his gifts well and soon had ten. The two talent fellow doubled his and had four. The person with a single talent buried his and left it out of circulation and soon found himself empty handed.

The "talent tale" is timeless. It happens again and again year after year. The story takes place in your family and in the neighborhood apartments. What we do with what we have turns out to be a blessing or a blight, a curse or a blessing.

Some make wise investments. The big issue is not whether a person has three talents or a dozen opportunities. That which is important is that one "sink his teeth" into life and be and do something.

Some young people "blow" their minds and ruin their bodies and damn their souls. Drugs, beer, sex outside marriage, profanity, self-centeredness, unbelief and much more are crimes against one's own life. Some simply "twiddle, piddle and fritter" life away. Some play with teaspoons when they should be working with steamshovels. Many flitter over mud puddles when they should sail upon high seas.

Some unfortunately, find satisfaction simply throwing up the husks of life. These

do nothing! Shakespeare's words are fulfilled in this brand of rascals, "Life--is a tale told by an idiot, full of sound and fury, signifying nothing." These lose all! They don't have to, but they go downhill without thinking about turning in the other direction.

No one can "squeeze" force another into magnificent living. The choice is left up to each individual. And yet, the Eternl god appeals to every person to do something with life. Make a wise investment. Simple? Yes. and this if far reaching too, at least, you can vest life in a grand fashion.

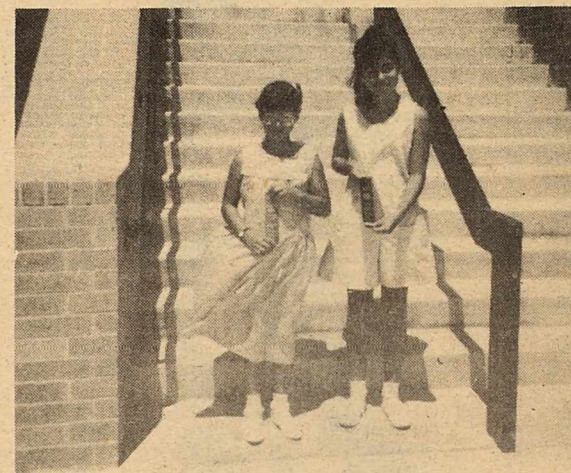

**JOLEE JONES & SAMANTHA LUNA**

On July 29th Jolee Jones age 9 and Samantha Luna age 11 competed in Sonora Texas with 134 other contestants from various counties. Samantha, in her second year of sewing constructed a tie-dyed tank top and walking short set in brilliant yellow. Out of ten other contestants in the Junior Casual Sportswear Division, she won a second place ribbon, as well as a blue participation ribbon. Jolee completed her first garment, a dropped waist dress with a sailor collar. She also recieved a blue participation ribbon out of thirteen contestants, in the Pre-Junior Tailored Daywear Division. Congradulations Girls!!!

**CONOCO GAS STATION**

**Had your oil checked lately? Do it now, during this limited-time offer! Pay our low price for a lube and oil change \$15.99**

**SAME DAY SERVICE**

- MILWAUKEE BEST - \$4.50 12 PK.
- BLACK LABEL LITE - \$4.25 12 PK.
- BLACK LABEL REGULAR - \$4.25 12 PK.
- ALL OTHER BEER \$2.99 (6PK.) \$5.99 (12 PK.)



Inspection Station will be open again by August 15, 1989. Drop in and see the many changes at the Conoco.

**TOY LAND**

Owner Lily Jimenez  
**PARTY FAVORS**  
**BALLOONS 1.89 - 18"**

356 Bibb St. Eagle Pass, Tex. 78852

# C/C SPOTLIGHT REVIEW:

## LOZANO'S WELDING SHOP

This business has been serving Brackettville and Kinney County since 1973, representing sixteen years of dedicated service by Henry Lozano, the owner, and a very skilled welder.

During his 33 years as a metals technician, Henry has had some valuable experience with large construction firms where his skill was employed on major fabrication projects. He spent four years in Houston, Tx. where he worked in a shipyard, building oil tankers. Another great project was the Amistad Dam, where he fabricated concrete forms and turbines for seven years.

Locally, and in the county, he has used his skill on many tasks such as a water-tank for the fire department, gates at the High School track site, gates, blinds, corrals, fencing, and cattle guards on the Pratt Ranch, the Pinon Ranch, and the La Fonda Ranch

In addition, he built his own shop where you can see a strong durable steel framework that he put together to last forever. that is the kind of work Henry does--it's made to last--and to be attractive and useful. Just a few of his practical accomplishments include trailer hitches, side and top rails for pickups, ladders for fire escapes, ornamental iron work for patios, windows, doors, and porches. Henry can provide welding, cutting, and brazing service on brass, aluminum, steel and cast iron. He enjoys all kinds of fabrications or repair work, especially on custom work according to customer design.

For three years, Henry has provided me with a variety of special jobs, such as reinforcement beams for a motor home, car bumper repair, and fireplace grates. His workmanship was great and the price was right.

Henry and his wife, Carmen, came to us as immigrants from Mexico, and they have honored their U.S. citizenship with hard work, patriotism, and participation in our American Family Traditions. They have three children, a son, Juan Enrique, and two daughters, Carmen and Pilar. All graduated from Brackettville High School with honors as, the Student of the Year. Today, all three are busy advancing their education and skills to be productive citizens as their parents have been.

MILTEX	INTERMED
<b>Gonzalez Medical and Dental Supply</b>	
Surgical, Dentist, Laboratory and Hospital Equipment	
Hector Gonzalez 433 Jefferson	Ph. 512-773-9197 Eagle Pass, Tx. 78852

Henry's son, Juan, likes to help Dad in the shop when he is at home. People who have received Henry's assistance like to come back too. Neighbor, I don't know of anything Henry can't do in his trade. Don't put off anymore--take those repair jobs or special projects to him and enjoy the results of his professional help, as many have.

## FIRE DEPARTMENT NEWS

This week we only had one fire call which was a small grass fire along the railroad tracks toward Uvalde.

BACK BY POPULAR DEMAND!!! The Brackettville Volunteer Fire Department will have a BBQ this Saturday August 12th at the county park across from the court house. The BBQ will start at 11:00am and go until we run out of food. A plate goes for \$4.00 and includes brisket, beans, rice, potato salad and tea. We appreciate your support at these fund raisers we hope you all come out and have some good food and help out your fire department at the same time.

Wednesday night at our drill meeting we all took the fire truck up to the cemetery to visit the grave site of, our late friend and firefighter, Larry Estrada and to see the new grave stone which was delivered last Monday. Our thanks go out to all those that donated to our Estrada fund which helped get this fine stone for Larry.

The fire department will be collecting donations for the Muscular Dystrophy Association on the weekend of September 2nd and 3rd, that's the weekend of the famous Jerry Lewis telethon. All the donations collected will go directly to the MDA so when you see the firemen out there with the boot in their hand, please give what ever you can to help those people with this crippling disease.

## BRACKETT SCHOOLS

BRACKETT INDEPENDENT SCHOOL DISTRICT  
VOCATIONAL PROGRAMS

The Brackett Independent School District offers vocational programs in Agricultural Science and Home Economics. Admission to these programs is based on student needs of educational objectives and career goals.

The public school district's policy is not to discriminate because of sex, handicap, race, color or national origin in its educational and vocational programs, activities, and employment, as required by Title IX, Section 504, and Title VI. The district will take steps to assure that lack of English language skills will not be a barrier to admission and participation in all educational and vocational programs.

Persons interested in obtaining more information about their rights and grievance procedures are asked to contact Bobby D. McCall, Superintendent, and designated Title IX and Section 504 coordinator, at P.O. Box 586, Brackettville, Texas 78832, telephone 512-563-2491, or come by the Central Office at 300 Ann Street. Brackettville, Texas.

## BRACKETT TRUSTEES CONSIDER BUDGET

Brackett Independent School District Board of Trustees will meet on Monday, August 14, 1989, at 6:30 p.m. to conduct a regular meeting. During the meeting, the 1989-90 Budget will be presented for consideration and adoption.

The Trustees will meet the following Monday, August 21, 1989, to adopt the tax rate necessary to fund the 1989-90 Budget. Interested citizens are invited to attend and give input into the budget and tax rate process.

## THANK YOU

The Brackettville Softball team would like to give a big "THANK YOU" to the following individuals and businesses who contributed to making the Softball Tournament, this weekend, a success. It's great to know that there is someone out there in the community who is supportive to our hometown sportsmen!

Mr. Oscar Payne  
Mr. Freddie Frerich  
Leo Frerich & Sons  
Brackett Service Center  
B & S Grocery  
F.C. Springs Recreation Dept.

At this time, we would like to say: "GOOD LUCK" to Danny Samaniego at the State Softball Tournament in College Station this weekend. Danny and his family, along with the rest of the "Micholob Dry Hitmen" team, depart Friday morning at 8:30 to play at 2:00 a.m. Saturday morning.

LP GAS

BUTANE  
PROPANE

LP GAS

BUTANE  
PROPANE

**ROADRUNNER ENERGY INC.**

(JOHNNY SMITH AT 563-2142)

**BRACKETTVILLE**  
HWY. 90 WEST AT  
**SEARGEANT'S CONCRETE**

---

**OVER 30 YEARS OF  
DEPENDABLE SERVICE**

# PUBLIC NOTICES

## Notice of Effective Tax Rate

## Notice of Effective Tax Rate

### 1989 Property Tax Rates in KINNEY County

This notice concerns 1989 property tax rates for KINNEY County. It presents information about three tax rates. Last year's tax rate is the actual rate the taxing unit used to determine property taxes last year. This year's effective tax rate would impose the same total taxes as last year if you compare properties taxed in both years. This year's rollback tax rate is the highest tax rate the taxing unit can set before taxpayers can start tax rollback procedures. In each case these rates are found by dividing the total amount of taxes by the tax base (the total value of taxable property) with adjustments as required by state law. The rates are given per \$100 of property value.

	General Fund	Farm to Market/ Flood Control Fund	Special Road/ Bridge Fund
<b>Last year's tax rate:</b>			
Last year's operating taxes	\$ 444,746	\$ 53,369	\$
+ Last year's debt taxes	\$ 22,754	\$ -0-	\$
= Last year's total taxes	\$ 467,500	\$ 53,369	\$
+ Last year's tax base	\$ 80,686,930	\$ 79,774,360	\$
= Last year's total tax rate	\$ .5794 /\$100	\$ .0669 /\$100	\$ /\$100
<b>This year's effective tax rate:</b>			
Last year's adjusted taxes (after subtracting taxes on lost property)	\$ 466,427	\$ 53,250	\$ (12)
+ This year's adjusted tax base (after subtracting taxes on new property)	\$ 78,691,708	\$ 77,758,811	\$ (20)
= This year's effective tax rate for each fund	\$ .5927 /\$100	\$ .0684 /\$100	\$ (21) /\$100
Total effective tax rate	\$ .6611 /\$100		

A county that adopted the additional sales tax in a 1989 election must include the following lines:

- Sales tax adjustment rate	\$ /\$100	N/A
= Effective tax rate	\$ /\$100	N/A

x 1.03 = maximum rate unless unit publishes notices and holds hearing \$ .6809 /\$100

<b>This year's rollback tax rate:</b>			
Last year's adjusted operating taxes (after subtracting taxes on lost property)	\$ 443,725	\$ 53,250	\$ (25)
+ This year's adjusted tax base	\$ 78,691,708	\$ 77,758,811	\$ (20)
= This year's effective operating rate	\$ .5638 /\$100	\$ .0684 /\$100	\$ (26) /\$100
x 1.08 = this year's maximum operating rate	\$ .6089 /\$100	\$ .0739 /\$100	\$ (27) /\$100
+ This year's debt rate	\$ .0343 /\$100	\$ -0- /\$100	\$ (34) /\$100
= This year's rollback rate for each fund	\$ .6432 /\$100	\$ .0739 /\$100	\$ (35) /\$100
This year's rollback rate	\$ .7171 /\$100		

A county that imposes the additional sales tax must include these lines, regardless of when it held the election:

- Sales tax adjustment rate	\$ /\$100	N/A
= Rollback tax rate	\$ /\$100	N/A

### SCHEDULE A: Unencumbered Fund Balances

The following balances will probably be left in the unit's property tax accounts at the end of the fiscal year. These balances are not encumbered by a corresponding debt obligation.

Type of Property Tax Fund	Balance
GENERAL	\$100,000
ROAD & BRIDGE	\$100,000

### SCHEDULE B: 1989 Debt Service

The unit plans to pay the following amounts for long-term debts that are secured by property taxes. These amounts will be paid from property tax revenues (or additional sales tax revenues, if applicable).

Description of Debt	Principal or Contract Payment to be Paid	Interest to be Paid	Other Amounts to be Paid	Total Payment
BONDS	\$20,000	\$6,200		\$26,200

Total required for 1989 debt service	\$26,200
- Amount (if any) paid from funds listed in Schedule A	-0-
- Excess collections last year	-0-
= Total to be paid from taxes in 1989	\$26,200
+ Amount added in anticipation that the unit will collect only % of its taxes in 1989	\$ 1,379
= Total Debt Service Levy	\$27,579

### SCHEDULE C: Expected Revenue from Additional Sales Tax

(For counties and cities with additional 1/2 cent sales tax)

In calculating its effective and rollback tax rates, the unit estimated that it will receive \$ -0- in additional sales and use tax revenues.

This notice contains a summary of actual effective and rollback tax rate calculations. You can inspect a copy of the full calculations at Kinney County Appraisal District.

Name of person preparing this notice Marcus Tidwell  
 Title Chief Appraiser  
 Date prepared 08-04-89

### 1989 Property Tax Rates in Brackett Ind. School District

This notice concerns 1989 property tax rates for Brackett I.S.D.. It presents information about three tax rates. Last year's tax rate is the actual rate the taxing unit used to determine property taxes last year. This year's effective tax rate would impose the same total taxes as last year if you compare properties taxed in both years. This year's rollback tax rate is the highest tax rate the taxing unit can set before taxpayers can start tax rollback procedures. In each case these rates are found by dividing the total amount of taxes by the tax base (the total value of taxable property) with adjustments as required by state law. The rates are given per \$100 of property value.

<b>Last year's tax rate:</b>	
Last year's operating taxes	\$ 524,823.81
+ Last year's debt taxes	\$ 113,680.78
= Last year's total taxes	\$ 638,504.59
+ Last year's tax base	\$ 74,495,927
= Last year's total tax rate	\$ .8571 /\$100
<b>This year's effective tax rate:</b>	
Last year's adjusted taxes (after subtracting taxes on lost property)	\$ 636,917.13
+ This year's adjusted tax base (after subtracting taxes on new property)	\$ 73,642,411
= This year's effective tax rate	\$ .8648 /\$100

A city that adopted the additional sales tax in a 1989 election must include the following lines:

- Sales tax adjustment rate	N/A	\$ /\$100
= Effective tax rate	N/A	\$ /\$100

x 1.03 = maximum rate unless unit publishes notices and holds hearing \$ .8907 /\$100

<b>This year's rollback tax rate:</b>	
Last year's adjusted operating taxes (after subtracting taxes on lost property)	\$ 523,518.98
+ This year's adjusted tax base	\$ 73,642,411
= This year's effective operating rate	\$ .7108 /\$100
x 1.08 = this year's maximum operating rate	\$ .7677 /\$100
+ This year's debt rate	\$ .1419 /\$100
= This year's rollback rate	\$ .9096 /\$100

A city that imposes the additional sales tax must include these lines, regardless of when it held the election:

- Sales tax adjustment rate	N/A	\$ /\$100
= Rollback tax rate	N/A	\$ /\$100

### SCHEDULE A: Unencumbered Fund Balances

The following balances will probably be left in the unit's property tax accounts at the end of the fiscal year. These balances are not encumbered by a corresponding debt obligation.

Type of Property Tax Fund	Balance
UNENCUMBERED FUNDS	\$493,923

### SCHEDULE B: 1989 Debt Service

The unit plans to pay the following amounts for long-term debts that are secured by property taxes. These amounts will be paid from property tax revenues (or additional sales tax revenues, if applicable).

Description of Debt	Principal or Contract Payment to be Paid	Interest to be Paid	Other Amounts to be Paid	Total Payment
BLDG BONDS	\$45,000	\$56,425	-0-	\$101,425

Total required for 1989 debt service	\$101,425
- Amount (if any) paid from funds listed in Schedule A	-0-
- Excess collections last year	-0-
= Total to be paid from taxes in 1989	\$101,425
+ Amount added in anticipation that the unit will collect only 95% of its taxes in 1989	\$ 5,338
= Total Debt Service Levy	\$106,763

### SCHEDULE C: Expected Revenue from Additional Sales Tax

(For counties and cities with additional 1/2 cent sales tax)

In calculating its effective and rollback tax rates, the unit estimated that it will receive \$ -0- in additional sales and use tax revenues.

This notice contains a summary of actual effective and rollback tax rate calculations. You can inspect a copy of the full calculations at KINNEY COUNTY APPRAISAL DISTRICT.

Name of person preparing this notice Marcus Tidwell  
 Title Chief Appraiser  
 Date prepared 08-04-89

Notice of Effective Tax Rate

Notice of Effective Tax Rate

1989 Property Tax Rates in CITY OF BRACKETTVILLE

This notice concerns 1989 property tax rates for BRACKETTVILLE. It presents information about three tax rates. Last year's tax rate is the actual rate the taxing unit used to determine property taxes last year. This year's effective tax rate would impose the same total taxes as last year if you compare properties taxed in both years. This year's rollback tax rate is the highest tax rate the taxing unit can set before taxpayers can start tax rollback procedures. In each case these rates are found by dividing the total amount of taxes by the tax base (the total value of taxable property) with adjustments as required by state law. The rates are given per \$100 of property value.

**Last year's tax rate:**

Last year's operating taxes	\$ 92,739
+ Last year's debt taxes	\$ -0-
= Last year's total taxes	\$ 92,739
+ Last year's tax base	\$ 15,456,557
= Last year's total tax rate	\$ .60 /\$100

**This year's effective tax rate:**

Last year's adjusted taxes (after subtracting taxes on lost property)	\$ 92,667
+ This year's adjusted tax base (after subtracting taxes on new property)	\$ 15,325,529
= This year's effective tax rate	\$ .6046 /\$100

*A city that adopted the additional sales tax in a 1989 election must include the following lines:*

- Sales tax adjustment rate	N/A	\$ _____ /\$100
= Effective tax rate	N/A	\$ _____ /\$100

× 1.03 = maximum rate unless unit publishes notices and holds hearing  
\$ .6227 /\$100

**This year's rollback tax rate:**

Last year's adjusted operating taxes (after subtracting taxes on lost property)	\$ 92,667
+ This year's adjusted tax base	\$ 15,325,529
= This year's effective operating rate	\$ .6046 /\$100
× 1.08 = this year's maximum operating rate	\$ .6530 /\$100
+ This year's debt rate	\$ -0- /\$100
= This year's rollback rate	\$ .6530 /\$100

*A city that imposes the additional sales tax must include these lines, regardless of when it held the election:*

- Sales tax adjustment rate	N/A	\$ _____ /\$100
= Rollback tax rate	N/A	\$ _____ /\$100

1989 Property Tax Rates in CITY OF SPOFFORD

This notice concerns 1989 property tax rates for SPOFFORD. It presents information about three tax rates. Last year's tax rate is the actual rate the taxing unit used to determine property taxes last year. This year's effective tax rate would impose the same total taxes as last year if you compare properties taxed in both years. This year's rollback tax rate is the highest tax rate the taxing unit can set before taxpayers can start tax rollback procedures. In each case these rates are found by dividing the total amount of taxes by the tax base (the total value of taxable property) with adjustments as required by state law. The rates are given per \$100 of property value.

**Last year's tax rate:**

Last year's operating taxes	\$ 2,578,43
+ Last year's debt taxes	\$ -0-
= Last year's total taxes	\$ 2,578,43
+ Last year's tax base	\$ 696,872
= Last year's total tax rate	\$ .37 /\$100

**This year's effective tax rate:**

Last year's adjusted taxes (after subtracting taxes on lost property)	\$ 2,575,47
+ This year's adjusted tax base (after subtracting taxes on new property)	\$ 758,829
= This year's effective tax rate	\$ .3394 /\$100

*A city that adopted the additional sales tax in a 1989 election must include the following lines:*

- Sales tax adjustment rate	N/A	\$ _____ /\$100
= Effective tax rate	N/A	\$ _____ /\$100

× 1.03 = maximum rate unless unit publishes notices and holds hearing  
\$ .3496 /\$100

**This year's rollback tax rate:**

Last year's adjusted operating taxes (after subtracting taxes on lost property)	\$ 2,575,47
+ This year's adjusted tax base	\$ 758,829
= This year's effective operating rate	\$ .3394 /\$100
× 1.08 = this year's maximum operating rate	\$ .3666 /\$100
+ This year's debt rate	\$ -0- /\$100
= This year's rollback rate	\$ .3666 /\$100

*A city that imposes the additional sales tax must include these lines, regardless of when it held the election:*

- Sales tax adjustment rate	N/A	\$ _____ /\$100
= Rollback tax rate	N/A	\$ _____ /\$100

SCHEDULE A: Unencumbered Fund Balances

The following balances will probably be left in the unit's property tax accounts at the end of the fiscal year. These balances are not encumbered by a corresponding debt obligation.

Type of Property Tax Fund	Balance
GENERAL	\$-0-

SCHEDULE B: 1989 Debt Service

The unit plans to pay the following amounts for long-term debts that are secured by property taxes. These amounts will be paid from property tax revenues (or additional sales tax revenues, if applicable).

Description of Debt	Principal or Contract Payment to be Paid	Interest to be Paid	Other Amounts to be Paid	Total Payment
NONE				NONE
Total required for 1989 debt service				
- Amount (if any) paid from funds listed in Schedule A				-0-
- Excess collections last year				-0-
= Total to be paid from taxes in 1989				-0-
+ Amount added in anticipation that the unit will collect only _____% of its taxes in 1989				-0-
= Total Debt Service Levy				-0-

SCHEDULE C: Expected Revenue from Additional Sales Tax

(For counties and cities with additional 1/2 cent sales tax)

In calculating its effective and rollback tax rates, the unit estimated that it will receive \$ -0- in additional sales and use tax revenues.

This notice contains a summary of actual effective and rollback tax rate calculations. You can inspect a copy of the full calculations at KINNEY COUNTY APPRAISAL DISTRICT

Name of person preparing this notice MARCUS TIDWELL  
Title CHIEF APPRAISER  
Date prepared 08-04-89

SCHEDULE A: Unencumbered Fund Balances

The following balances will probably be left in the unit's property tax accounts at the end of the fiscal year. These balances are not encumbered by a corresponding debt obligation.

Type of Property Tax Fund	Balance
GENERAL	-0-

SCHEDULE B: 1989 Debt Service

The unit plans to pay the following amounts for long-term debts that are secured by property taxes. These amounts will be paid from property tax revenues (or additional sales tax revenues, if applicable).

Description of Debt	Principal or Contract Payment to be Paid	Interest to be Paid	Other Amounts to be Paid	Total Payment
NONE				NONE
Total required for 1989 debt service				
- Amount (if any) paid from funds listed in Schedule A				-0-
- Excess collections last year				-0-
= Total to be paid from taxes in 1989				-0-
+ Amount added in anticipation that the unit will collect only _____% of its taxes in 1989				-0-
= Total Debt Service Levy				-0-

SCHEDULE C: Expected Revenue from Additional Sales Tax

(For counties and cities with additional 1/2 cent sales tax)

In calculating its effective and rollback tax rates, the unit estimated that it will receive \$ -0- in additional sales and use tax revenues.

This notice contains a summary of actual effective and rollback tax rate calculations. You can inspect a copy of the full calculations at KINNEY COUNTY APPRAISAL DISTRICT

Name of person preparing this notice MARCUS TIDWELL  
Title CHIEF APPRAISER  
Date prepared 08-04-89

**SCHOOL SUPPLY LIST**

JONES ELEMENTARY PRE-REGISTRATION  
AND SUPPLY LIST FOR 1989-90

Jones Elementary will have pre-registration for all non-registered students PreKindergarten through sixth grade during the week of August 21-25, 1989. You may come to the principals office at Jones Elementary between the hours of 1:00 p.m. and 3:00 p.m. any afternoon to register your child(ren).

Supply lists for the upcoming school year are listed below:

KINDERGARTEN SUPPLY LIST

- 1 box crayolas - 8 in box (not jumbo)
- 2 pencils #2 (regular size)
- 1 pair school scissors
- 1 8 oz. Elmer's glue
- 1 box Kleenex (family size)
- 1 plastic school box
- 3 Aladdin Guide Line Tablets #2112

FIRST GRADE SUPPLY LIST

- 8 #2 pencils (regular size)
- 3 Big Chief Tablets
- 1 box crayolas (16 in box)
- 1 eraser (big)
- 1 pair pointed tip scissors
- 1 8 oz. Elmer's school glue
- 2 boxes Kleenex (family size)
- 1 plastic school box

SECOND GRADE SUPPLY LIST

- 1 12 pack #2 pencils
- 1 eraser (large)
- 1 pair pointed tip scissors
- 1 box Kleenex (family size)
- 1 box crayolas (24 in box)
- 8 folders with brads and pockets
- 1 plastic school box
- 1 12 in. plastic ruler
- 1 4 oz. Elmer's glue all
- Looseleaf notebook paper -- 200 sheets (large rule)
- NO TRAPPER KEEPERS OR SPIRALS

FIFTH GRADE SUPPLY LIST

- 1 large eraser
- 1 12 pack #2 pencils
- 1 8 oz. Elmer's glue
- 1 crayolas (16 in box)
- 1 notebook binder with dividers (NO TRAPPER KEEPERS)
- Looseleaf notebook paper - 200 sheets (regular rule)
- 2 boxes Kleenex (family size)
- 1 12 inch ruler
- 1 pair pointed tip scissors
- 1 packet map colors (pencils)

SIXTH GRADE SUPPLY LIST

- 1 12 pack #2 pencils
- 1 pair pointed tip scissors
- 1 box Kleenex (family size)
- 1 12 inch ruler
- 1 protractor
- 1 compass
- 4 folders with pockets and brads
- 1 24 count Crayola colored pencils
- 1 plastic bag with zipper for smaller supplies
- 1 blue pen
- 1 large eraser
- 1 hole punch
- Looseleaf notebook paper - 200 sheets (regular rule)

THIRD GRADE SUPPLY LIST

- 1 12 pack #2 pencils
- 1 box crayolas (24 in box)
- 1 pair pointed tip scissors
- 1 12 inch ruler
- 2 Dennison Glue Stocks (large)
- 1 box Kleenex (family size)
- 2 folders with brads and pockets
- 1 plastic school box
- 1 large eraser
- Looseleaf notebook paper - 200 sheets (large rule)

FOURTH GRADE SUPPLY LIST

- 1 red pen
- 1 12 pack #2 pencils
- 1 eraser
- 1 pair pointed tip scissors
- 8 folders with pockets and brads
- 1 8 oz. Elmer's glue or glue sticks
- 1 12 inch ruler
- 1 Highlighter Marker
- 1 old sock
- 2 boxes Kleenex (family size)
- 1 package of colored pencils
- 1 plastic zip bag for small item storage
- Looseleaf notebook paper - 400 sheets (large rule)
- NO TRAPPER KEEPERS

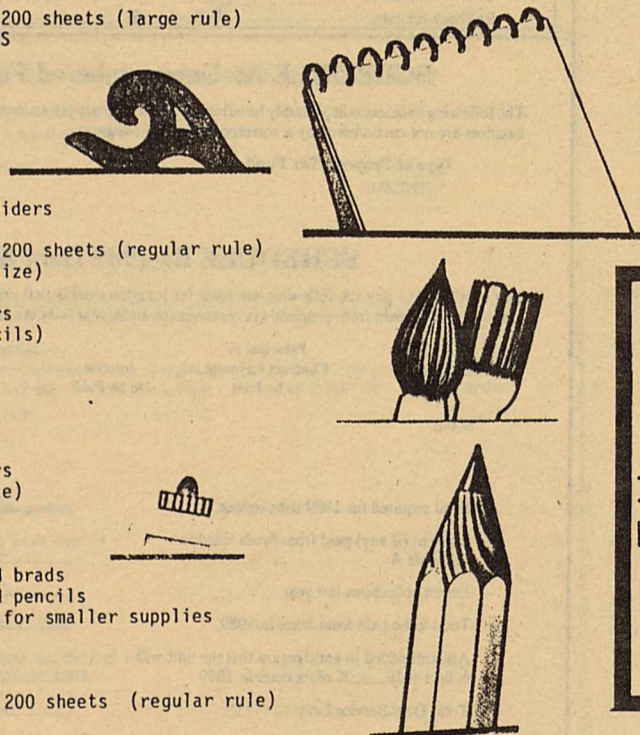

**MICHELLE BURNS**

Michelle Burns was raised in Seguin, Texas where she graduated from High School in 1985. She attended College at Wright State University in Dayton, Ohio. She is now attending College at Texas Tech University in Lubbock, Texas. Where she is majoring in Telecommunications. After she graduates, she is hoping to be employed by a national television network, and assigned some where in South Texas.

Michelle started her singing in church at Seguin. Since then she has sang with a band in California, was a guest singer with Clark Grine and the Two Way Street band of Seguin. This band also played for Dotsy, a former RCA recording artist, who also began her career with Happy Shahan at Alamo Village.

Ms. Burns is the niece of B.J. Burns, secretary at The Alamo Village. She has worked at The Village for two summers now. Michelle does several different jobs, ranging from singer, M. C. for the shows, and actress where she portrays "Miss Kitty" the proprietor of the local cantina. So if you are out at the village this summer be sure to stop in, belly up to the bar to enjoy a cool drink, and some real home town hospitality.

Story By: Justin Berry

**NOTICE OF INTENT**

TO THE VOTERS OF PRECINCT #4:

I AM RUNNING FOR COMMISSIONER IN THE 1990 ELECTION. I NEED YOUR SUPPORT!

THANK YOU,  
**BILL BIZZELL**

General Hardware  
Pipes & Fenci

Stock Medicines  
Ranch Supplies  
Ammunition

**DAVIS HARDWARE & RANCH SUPPLY**

P.O.Box 976  
Brackettville, Tx. 78832  
Phone: 563 - 2528

Originally a part of Petersen & Co.  
Since 1876

**PAINT**

SEE US ABOUT IT

**KEYS AND LOCKS**

**BACK TO SCHOOL SPECIAL**

AUG. 1 THRU AUG. 31

**PERMS**

**HAIRCUTS - \$6.00**

HAIR BY DIANE  
705 N. GOVE  
563-9300

TUESDAY THRU FRIDAY  
9:00 TO 5:00  
LATE APPOINTMENTS



**TRACKS  
ALONG THE  
TRAIL  
BY DORTHY PAYNE**

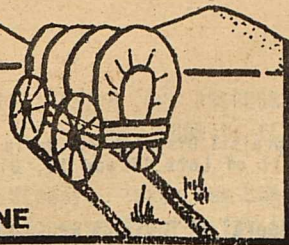

In the southwest "Curanderas" serve as the doctor in various mountain villages. Before modern medicine Curanderas delivered babies, and treated illness and injuries. They used herbs and other roots to treat their patients.

In those earlier days usually only women were Curanderas and their knowledge and methods were handed down through the years. Occasionally a person would prove a failure but they were few.

Curanderas traveled many miles to treat their customers. People in those days had little money and paid the "doctor" with produce from their fields. Some patients came for treatment and asked to pay later, which was always done.

The farming families helped each other as it was needed. Travel was by wagon, burros and horses. There were wood burning stoves in their kitchens and life was hard.

Some farmers stayed in towns in winter so their children could attend the village school.

I spent some time in the mountains in Northern New Mexico and became acquainted with the local Curanderas. She was older than I and more active, but she took me along to dig her supply of roots and herbs that she used to treat her people.

Of course there were too many herbs to remember all of them. But she used one to rub on our shoe tops to keep away snakes. It probably worked because we met no snakes. The pungent odor would keep away the most deadly snake.

She explained her profession by quoting to me the following old Spanish proverb.

"De Curanderas, poeta, y loco, todas tenemos un poco", which translated means,-- "We all have in us a little of the physician, the poet and the madman. In other words it is normal for people to be helpful, feel poetic, and do crazy things from time to time.

**BLAST SITE**



**DEFENSE NUCLEAR AGENCY**

City councilman Lee Weathersbee stated Friday afternoon, that the Defense Nuclear Agency is planning to conduct a high explosion underground blast consisting of 300 tons of high explosives placed 400 feet below the ground.

This blast will occur 30 miles north of Del Rio and about 1 3/4 miles east of the Devil's River between the river and U.S. Hwy 277, in Val Verde County.

The purpose of this blast is to determine the survivability of our underground missile silos and foreign missile silos and military facilities.

The city of Del Rio is opposed to the detonation, because of the environmental impact it may have on Del Rio and the surrounding counties.

Before the test can be conducted, however the Defense Department must prepare an environmental impact study in accordance with the National Environmental Policy Act. If any adverse environmental effects are revealed during that assessment, the test won't proceed.

The test will be set off above tunnel test structures located 150-200 feet below the explosives. There is fear of damage of the surface within 2500 feet of the detonation area, and it is unknown what type of damage will be done underground, or how far it will extend. Even though the test is designed to have minimal environment impact

with no surface cratering.

Two of Del Rio's main concerns right now are Amistad Dam and San Felipe Springs. This type of explosion may collapse the springs, which is Del Rio's main water supply. And could possibly cause structure damage to the Amistad Dam, which holds over 67,000 acres of lake water.

The total cost of the project, including construction, hardware purchases and scientific studies, is expected to be \$11 million dollars.

Del Rio was chosen from among seven other sites across the nation after more than a year of studies. The reason being due to the soft porous limestone ground in this area.

Wednesday afternoon the government of Coah. Mexico, passed a resolution to protest the explosion. That will be sent through diplomatic channels to President Bush.

**CONT. FROM PAGE 1  
NEW BUSINESS**

Bar moved in.

Lots of cherry cokes and ice cream sodas were served to our citizens that were teenagers at that time.

Maybe the "coffee shop", which Mr. Felix Gonzalez will be managing, can be called Brackettville's first "Coffee Bar".

We, the Kinney Cavalryman, wish Mr. Gonzalez lots of luck!

**THANK YOU!!**

TO ALL OUR FRIENDS OF BRACKETTVILLE, WE WOULD LIKE TO THANK YOU FOR ALL YOUR SUPPORT AND GENEROSITY YOU SHOWED US AT THE BAR-B-QUE. EVERYONE WAS SO KIND, YOUR NAMES ARE TO NUMEROUS TO MENTION, BUT WE DO THANK EACH AND EVERY ONE OF YOU.

BILL TERRY & FAMILY

**GOOD PLACE TO EAT**

The owners of the La Palma Restaurant located at 350 pierce in Eagle Pass, Texas is Pascual and Hilda Hinojosa. Their restaurant is small but very clean. Mr. and Mrs. Hinojosa warmly welcomes and attentatively serve all their customers. Next time your in Eagle Pass go by and check out their good food.

Electrical Lumber Hardware Plumbing

**DISCOUNT BUILDING SUPPLY**

"Do it Yourself Home Center"

201 E. Rodriguez  
Del Rio, Texas 78840

2039

2005 2130

**\$89.99**

30 6" - 1 1/2" FIR DOOR (36" x 80")

Henry Herrera  
Store Supervisor  
(512) 774 0022

**LA PALMA RESTAURANT**

**COMIDA MEXICANA**

A VARIETY OF DISHES; STUFFED CHILES, BEEF STEW, ENCHILADAS AND OTHER "MEXICAN SPECIALTIES"

SPECIALTY IN GOAT MEAT

MONDAY -- SUNDAY  
7 A.M. - 5 P.M.

350 PIERCE EAGLE PASS, TX. 78852 PHONE 775-3335

PUBLIC NOTICES

PUBLICATION COPY - COMMERCIAL AND SAVINGS BANKS CONSOLIDATED REPORT OF CONDITION (Including Domestic and Foreign Subsidiaries)

Financial statement table for The First State Bank, Brackettville, Texas, dated June 30, 1989. Includes assets, liabilities, and equity capital sections.

No. 2644, Kinney County Appraisal District vs. Maria Lopez Patino, et al; North one-half of Lot 10 and all of Lots 11 and 12, Block 12, Original Town of Brackett;

No. 2653, Kinney County Appraisal District vs. Jesse Garza, et al; Lots 3 1/2 and 6 1/2, Block "I", Original Town of Brackett;

No. 2654, Kinney County Appraisal District vs. Eva Garcia, et al; Tract #2: Lots 14 1/2, Block L, Original Town of Brackett;

No. 2657, Kinney County Appraisal District vs. Shirley Ann Proctor, et al; Lots 19 and 20, Block H, Original Town of Brackett;

No. 2669, Kinney County Appraisal District vs. Nellie Daniels, et al; Lots 17 thru 20, Block E, Original Town of Brackett;

No. 2671, Kinney County Appraisal District vs. Warren Fay, et al; Lot 1, Block I, Original Town of Brackett;

No. 2671, Kinney County Appraisal District vs. Virgino Uvaes, et al; Part of Lot 17, Block K, Original Town of Brackett, and being the same property more particularly described as the Fifth Tract in that deed of record in Volume A-32, Page 555, Deed Records of Kinney County, Texas;

No. 2673, Kinney County Appraisal District vs. Santiago Talamentez, et al; Lot 10, Block M, Original Town of Brackett;

No. 2679, Kinney County Appraisal District vs. Sophie Hall, et al; South one-half of Lot 17, Block IX, Maverick Addition to the City of Brackettville;

No. 2680, Kinney County Appraisal District vs. H. W. Dodd, et al; Lots 3, 4 and 5, Block 4, Original Town of Spofford;

No. 2681, Kinney County Appraisal District vs. D. C. Shanks, et al; Lot 10, Block 11, Original Town of Spofford;

No. 2685, Kinney County Appraisal District vs. Victor Hidalgo, et al; Lot 10, Block 36, Original Town of Spofford;

No. 2696, Kinney County Appraisal District vs. Emilio Garza, et al; Lot 6, Block 42, Original Town of Brackett;

or, upon the written request of said defendants or their attorney, a sufficient portion thereof to satisfy said judgment, interest, penalties, attorney's fees and costs; subject, however, to the right of redemption, the defendants or any person having an interest therein, to redeem the said property, or their interest therein, at any time within two years from the date of sale in the manner provided by law, and subject to any other and further rights to which the defendants or anyone interested therein may be entitled, under the provisions of law. Said sale to be made by me to satisfy the judgment rendered in the above numbered and entitled suit, together with interest, penalties, attorney's fees and costs of suit, and the proceeds of said sale to be applied to the satisfaction thereof, and the remainder, if any, to be applied as the law directs.

Dated at Brackettville, Texas this the 8 day of August, 1989.

Signature of Norman Hooten, Sheriff

NOTICE OF PUBLIC HEARING CITY OF BRACKETTVILLE

The City of Brackettville is holding a Public Hearing to which all of the citizens of the City are invited to participate. The purpose of the hearing is to present information to the citizens and then to receive their comments and ideas concerning the City making an application to the Texas Department of Commerce for a loan and grant under the Texas Capital Fund Program in the aggregate amount of approximately sixty thousand dollars for financing the private development of an adult health day care center for the indigent elderly, such facility to be located within the City of Brackettville, Texas.

The Public Hearing will be before the City Council; will be held in the City Hall Council Room; will be at 7:00 P.M.; and the date is 8-18-89

- The agenda for the hearing is as follows: 1. Registration of all persons attending. 2. Presentation by City of the details of the proposed project and it's financing. 3. Questions, discussions and recommendations from citizens. 4. Adjourn.

If unable to attend the hearing, please write out your views, recommendations and suggestions on community development and housing needs and either deliver or mail them to the attention of Mayor La Gioia at the City Hall. If you wish to discuss the matter before the hearing, please call the Mayor at 563-2412.

If you need transportation in order to attend the hearing, please call 563-2412 at least one day ahead of the date of the meeting and advise the staff at the City Hall.

Persons with bilingual ability will be at the hearing to assist those who may not understand English.

Signature of Vito La Gioia, Mayor

THE STATE OF TEXAS COUNTY OF KINNEY NOTICE OF SALE

BY VIRTUE OF AN ORDER OF SALE dated August 8, 1989, and issued pursuant to a judgment decree of the District Court of Kinney County, Texas, by the Clerk of said Court on said date, and to me delivered as Sheriff of said County, I have on the 8th day of August, 1989, seized, levied upon, and will, on the first Tuesday of September, 1989, the same being the 5th day of said month, at the Courthouse door of said County, in the City of Brackettville, between the hours of 10:00 A.M. and 4:00 P.M. on said day proceed to sell for cash, to the highest bidder, all the right, title and interest of the Defendants in the following suits in and to the following described real estate levied upon as the property of said defendants, the same lying and being situated in the County of Kinney and State of Texas, to-wit:

No. 2621, Kinney County Appraisal District vs. Louis Moscatelli, et al; Tract #1: Lot 3, Block 24, Original Town of Brackettville; and Tract #2: Lots 12 and 13, Block 58, Original Town of Brackettville;

No. 2625, Kinney County Appraisal District vs. Ernest G. Williams, et al; Lots 5 and 6, Block 15, Original Town of Brackettville;

No. 2637, Kinney County Appraisal District vs. Juan M. Garcia, et al; Lots 15 and 16, Block 17, Original Town of Spofford;

No. 2642, Kinney County Appraisal District vs. Roberto Perez Mona, et al; Lot 1, Block X, Maverick Addition to the City of Brackettville;

No. 2643, Kinney County Appraisal District vs. Refugio Hernandez, et al; Lot 12, Block 41, Veltmann Addition to the City of Brackettville;

# PUBLIC NOTICES

## PUBLIC NOTICE, SOLICITATION OF PROFESSIONAL ENGINEERING SERVICES KINNEY COUNTY, TEXAS

The County of Kinney, Texas has been awarded a grant under the Texas Community Development Program for the construction of a senior citizens service center.

Accordingly, the County is seeking to contract with a qualified engineer or architect, that is registered to practice in Texas, to prepare all preliminary and final design plans and specifications, and to conduct all interim and final inspections.

Please submit your proposal of services and a statement of qualifications. Also, please indicate the percentage range for the cost of the proposed services. Proposals shall contain at the minimum the following information: (1) Names of principals of the firm; (2) qualifications of these persons; (3) Name(s) of engineer(s) or architect(s) that would be assigned to this project along with their qualifications, if different from those named in item(1) hereof; and (6) the percentage range of the cost for performing the required services.

There will be no point scoring of evaluation criteria. Successful, timely, cost effective past projects accomplished, as per responses to inquiries to be made by County of listed past clients for which similar services were rendered along with qualifications of engineer(s), including experience in projects funded in like manner will be the general basis for selection of a consulting engineer or architect.

Proposals are to be received in the office of the County Judge, either delivered personally or transmitted by public or private carrier and addressed to the County Judge, Mr. Tommy Seargeant, Box 348, Brackettville, Tx. 78832. Proposals, to be considered, must be received in the County Judge's office no later than August 14, 1989 at 2:00 p.m.

The County reserves the right to reject any and all proposals and to negotiate with any and all engineers or firms that submit proposals, per the Texas Professional Services Procurement Act and the Uniform Grant and Contract Management Standards Act of 1981. The County of Kinney is an Affirmative Action/Equal Opportunity Employer.

100% of the Senior Citizens Center project will be financed by Federal money.

The total amount of the Grant is \$80,174.00.

## PUBLIC NOTICE, SOLICITATION OF PROFESSIONAL MANAGEMENT SERVICES, COUNTY OF KINNEY, TEXAS

The County of Kinney, Texas has been awarded a grant under the Texas Community Development Program for the construction of a Senior Citizens Service Center.

Accordingly, the County is seeking to contract with a qualified grant program administrator to carry out all of the administrative and management, including fiscal, activities necessary to implement a Texas Community Development Grant Project and in doing so to comply with each and all applicable State and federal laws, rules and regulations.

Applicants shall have had not less than three years full time consulting practice experience in grant program administration involving not less than two completed and closed out projects. Others need not apply.

Please submit your proposal of services and a statement of

qualifications. Also, please indicate the cost range for the proposed services. At a minimum the following additional information shall be submitted: (1) Names of principals and persons who will be performing services for the county, and their qualifications and experience; (2) List of clients for last five years, the types of projects and status of projects; (3) evidence of meeting minimum requirements stated in paragraph above; and (4) a specific statement of services proposed to be rendered, which shall include at a minimum all services required for a complete administration or management service as set forth in the Administrative Activities Checklists, as applicable to the County's Project, as set forth as Attachment 1-Q of the Texas Community Development Program Project Implementation Manual. Cost proposed, alone, shall not be a deciding factor in the selection of the consultant. There will be no point system used in rating criteria in selecting the consultant. The principal determinants in the selection process shall be qualification and experience in administering complete, meaning all administrative activities, of projects of like nature and the responsiveness of the proposal related thereto and as correlated and compared with the proposed fee.

Proposals are to be received in the office of the county Judge, either delivered personally or transmitted by public or private carrier and addressed to the County Judge, Mr. Tommy Seargeant, Box 348, Brackettville, Tx. 78832. Proposals, to be considered, must be received in the County Judge's office no later than August 14th at 2 p.m.

The County reserves the right to reject any and all proposals, to waive formalities, and to negotiate with any and all persons or firms that submit proposals, per the Texas Professional Services Procurement Act and the Uniform Grant and Contract Management Standards Act of 1981. The County of Kinney is an Affirmative Action/Equal Opportunity Employer.

100% of the Senior Citizens Center project will be financed by Federal money.

The total amount of Grant is \$80,174.00.

## HEARING ON PROPOSED BUDGET

The Governing body of the City of Brackettville will be conducting a public hearing in conjunction with the regular City Council meeting on Monday, August 14, 1989, at 4:30 p.m. at the City Hall Council Chambers.

The purpose of the meeting is to receive citizens input and to analyze and discuss the projected 1989-1990 annual budget.

ss/ Mayor Vito La Gioia  
City of Brackettville



### 1 Hour Snapshots

- 1 HOUR PROCESSING •
- PASSPORT PHOTOS •
- REPRINTS, COPYWORK, STUDIO
- ENLARGEMENTS, E-6 SLIDES
- BLACK & WHITE
- 9-6 MON - FRI, 10-5 SAT

BEDELL SQUARE  
1700 Bedell Ave.  
Del Rio, Texas 78840  
(512) 774-3686

Andrew Ramirez  
Owner

RESIDENTIAL - COMMERCIAL - AUTO  
SCREENS - MIRRORS - STORE FRONTS

### ARROW GLASS & MIRROR

"GLASS FOR EVERY PURPOSE"

CHARLES FERNANDEZ, Manager

403 EAST 4th ST.  
DEL RIO, TEXAS 78840

Phone: 774-2119



For Complimentary  
Facial or Interview  
Call 512-563-9274

Cecilia C. Simmons  
Professional Beauty Consultant

403 Gove St. Brackettville, Tx. 78832

will accept Visa and Master Charge



A WORLD OF GOOD EATING

### WYATT'S CAFETERIA

455 SOUTH BIBB STREET  
LAS AGUILAS MALL  
EAGLE PASS, TEXAS 78852

Phone (512) 773-1706

Catering & Take out orders available.

# CLASSIFIED ADS

ALL CLASSIFIED ADS ARE DUE BY NOON ON EVERY TUESDAY.  
ALL CLASSIFIED ADS RUN 20C PER WORD OR \$2.00 PER WEEK FOR 10 WORD MINIMUM.

## FOR SALE

**FOR SALE**  
BRANGUS BULLS, 2 YEARS OLD, READY FOR SERVICE. CALL 563-2009.

**FOR SALE**  
FORT CLARK SPRINGS MEMBERSHIP WITH ALL PRIVILEGES - \$1,200.00. CALL 563-2144 OR CORPUS CHRISTI 1-852-8007.

SEE US FOR ALL YOUR AUTO PAINT & BODY NEEDS  
J.C. PAINT & BODY  
520 E. SPRING STREET  
563-2539

**FOR SALE**  
BOX SPRING/MATTRESS - FULL SIZE  
OAK GUN CABINET  
ANTIQUEROCKER  
563-9288

**FOR SALE**  
1968 STARCRAFT 16' FIBERGLASS V HULL. 120 H.P. MERCURISER ENGINE, EXCELLENT CONDITION. TROLLING MOTOR, FISH LOCATOR & CHART MAKER. GREAT FOR FISHING OR SKIING. ON DILLY TRAILER  
563-9319

CHECK ON THESE PRODUCTS AT YOUR LOCAL INDEPENDENT INSURANCE AGENT

FOR YOUR PROTECTION AND SAVINGS.

MAJOR MEDICAL - HOSPITAL & SURGICAL - NURSING HOME - MEDICARE SUPPLEMENTS - ACCIDENT - LOSS OF INCOME - LIFE ANNUITIES - BURIAL - CANCER

DENNIS SLUBAR SR. INSURANCE AGENCY  
109 SPRING STREET  
BRACKETTVILLE, TX. 78832  
563-2991 563-2105

COMING SOON!!  
SPECIALIZED T-SHIRTS, JACKETS, SWEATS, AND SHORTS. OVER FIFTY DIFFERENT DECALS AVAILABLE, INCLUDING TIGER DECALS. CALL SAGEBRUSH SHOPPE.  
512/563-2735

**YARD SALE**  
401 N. GOVE (Corner of Gove & Veltman)  
1 day only ----8-13-89  
9:00 - 2:00. Clothes, shoes, toys, all kinds of knick-knacks and a variety of things.

**FOR SALE**  
84 Z28 Camaro, T-Top, Gray, very good condition. Eagle Pass, Tx. 773-0150 \$6,000.

**SJH GRAPHICS**  
19 BROKEN ARROW RD.  
P. O. Box 271  
BRACKETTVILLE, TX. 78832

COMPUTER PRINTING & COPY SERVICE



Sandy Herman,  
512-563-2265

Toady Fritter,  
512-563-2346

## MISC.

NEW NEW NEW NEW  
TIRED OF MAKING A LARGE DOWN PAYMENT EVERY TIME YOU RENEW YOUR AUTO INSURANCE? CALL US AND TRY OUR NEW MONTHLY DIRECT BILL. NO DOWN, JUST MAKE MONTHLY PAYMENTS.

SLUBAR INSURANCE AGENCY  
109 SPRING STREET  
BRACKETTVILLE, TX. 78832

I WILL BUY OR SELL YOUR TRASH OR TREASURE FOR 25% COMMISSION.

TINA SMITH  
563-2046

\$60.00 PER HUNDRED remailing letters from home! Details, send self-addressed, stamped envelope. Associates, Box 309-T, Colonia, NJ 07067.

## HELP WANTED

ATTENTION: EXCELLENT INCOME FOR HOME ASSEMBLY WORK. INFO. CALL 504-646-1700 DEPT. P5235

## WORK WANTED

WILL SHRED LOTS - MOWING, EDGING, PECAN & OTHER TREE SPRAYING. TEVIN ... 563-9404  
FREE ESTIMATES

## EMPLOYMENT

THE CITY OF BRACKETTVILLE IS HIRING CONTRACT LABORERS FOR OUTSIDE WORK FOR 10 DAYS. THEY MUST BE 18 YEARS OR OLDER. PERSONS INTERESTED PLEASE COME BY CITY HALL FOR APPLICATION. DEADLINE FOR APPLICATIONS WILL BE FRIDAY, AUGUST 18, 1989 AT 5:00 P.M. THE CITY OF BRACKETTVILLE IS AN EQUAL OPPORTUNITY EMPLOYER.

THE CITY OF BRACKETTVILLE IS NOW TAKING APPLICATIONS FOR A GENERAL CLERK. MUST BE 18 YEARS OLD OR OLDER. PERSONS INTERESTED PLEASE COME BY CITY HALL FOR APPLICATIONS AND MORE INFORMATION ON QUALIFICATIONS. DEADLINE FOR APPLICATIONS WILL BE FRIDAY AUGUST 11, 1989 AT 5:00 P.M. THE CITY OF BRACKETTVILLE IS AN EQUAL OPPORTUNITY EMPLOYER.

## NEED DEALER PARTIME

MAKE

\$1,000.00 \$3,000.00 MONTHLY

CALL 674-4009

OR 735-2108

OR 497-8747



## REAL ESTATE

SUNSHINE COMMERCIAL INDUSTRIAL PARK  
HWY. 90 AND WEST SPRING STREET  
LOTS - ALL SIZES, SALE OR LEASE 563-2725

THE NEW SUNSHINE SELF STORAGE  
LOCATED AT 814 W. SPRINGS STREET  
ALL SIZES, UP TO 10 X 30  
CALL CAMILLO CRUZ  
PHILLIPS U-HAUL SERVICE STATION  
563-2588

## FOR RENT

1 BEDROOM APARTMENT FURNISHED. NO ANIMALS. FT. CLARK MEMBERSHIP PRIVILEGES. \$275 A MONTH PLUS ELECTRICITY.  
563-2990

4 BEDROOM, 3 BATH FURNISHED COLONY ROW, FT. CLARK. NO ANIMALS.  
563-2990

## JB PHOTOGRAPHIC'S

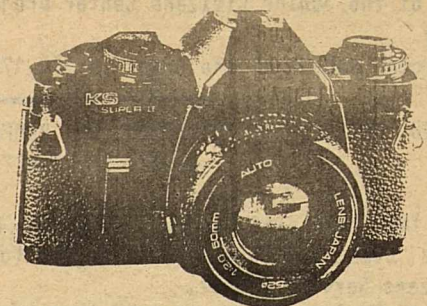

PHOTO'S TAKEN OF ANY TYPE OF OCCASION

LAND SURVEY

PARTIES WEDDINGS  
CONTACT: JUSTIN BERRY  
563-2476



"Rebellion to tyrants is obedience to God."