

TEXAS PRESS
ASSOCIATION
1911-1991

15Mar91 1-2
James T. Shahan
P.O. Box 528
Brackettville TX 78832-0528

the Kinney Cavalryman

VOL. 17 NO. 30

AUGUST 2, 1990

BRACKETTVILLE, TEXAS

SAFE DRIVING AWARDS PRESENTED TO LOCAL WORKERS

SAN ANGELO - The State Department of Highways and Public Transportation (DPT) stresses safety in the work place and at home. With over 14,000 employees statewide traveling over every highway and Farm to Market road, in all types of weather and traffic, they are constantly "at risk" for a potential accident.

District 7, with headquarters in San Angelo, covers 17 counties and has more than 400 employees. Each year, those employees who drive state equipment on a regular basis are recognized for their accident free years.

Supervising Resident Engineer, Robert C. Parker, P.E., presented Safe Driving Awards to the following employees from Kinney County at a recent safety meeting held in Brackettville:

- 4 yrs - Pedro C. Abrego
Oscar Sierra, Jr.
- 6 yrs - Macario S. Munoz, Jr.
Joe Sandoval
- 7 yrs - Joe Diaz
Gilberto R. Hernandez
Esteban R. Pena
- 9 yrs - Alfred Pena
- 10 yrs - Eduardo Garcia
- 13 yrs - John R. McClure
- 18 yrs - Daniel E. Kral

This represents 91 years of operating vehicles without an accident.

BIG FISH !

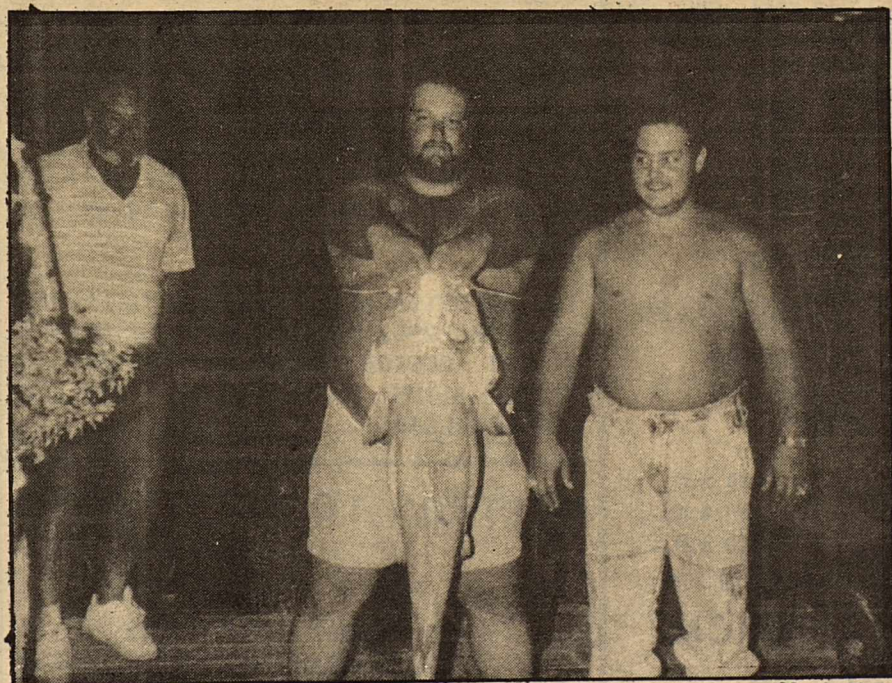

Pictured above is Mike Woodson holding a 31 pound catfish. Mike caught this huge catfish Sunday evening, July 29, 1990, on the Pinto Creek Ranch. Pictured on the left of Mike is his father, Don Woodson, and on his right is his cousin, Eddie Woodson.



Peter Pohl of the Lions Club visits with three of the International Students.

INTERNATIONAL STUDENTS VISIT BRACKETTVILLE

Thirty-nine International Students sponsored by a Lions Club in their country visited Brackettville July 24th. They traveled to visit our great Lone Star State from 21 different countries. They spent three weeks in the Dallas/Fort Worth area, a week in West Texas and were completing their trip by spending a week in South Texas.

Visiting a working ranch and seeing the play, "Texas" in Canyon, Texas were among the highlights of the student's trip. While in Lubbock one of the campers from Greece learned how to auctioneer!

The Brackettville Lions Club proved to be excellent hosts. While in Brackettville, the group had lunch at the Fort Clark swimming pool (a true Texas size pool) and toured the Wainwright home. After getting a taste of history, they traveled to Alamo Village for a music show and gunfight.

San Antonio was their next Texas stop and then they were to travel back to their own countries. How fantastic to have persons from 21 countries visit Brackettville! Keep em' coming!

FORT CLARK SPRINGS COMMUNITY COUNCIL MEETING

The regular meeting of Fort Clark Springs Community Council will be held on August 11, 1990 at 9:00 a.m. in the Sabre Room. Everyone is urged to attend.

BRACKETTVILLE VOLUNTEER FIRE DEPARTMENT

The Brackettville Volunteer Fire Department will have a benefit B-B-Q August 4, 1990 at the County Park. They will be selling B-B-Q tacos for \$1.00 and B-B-Q by the pound for \$4.50 per pound. The proceeds will go toward an engine for Unit #22. The sale will start at noon and last till the B-B-Q runs out. Hope to see you there!

the Kinney Cavalryman

DENNIS SLUBAR
Publisher

ROSE MARY SLUBAR
Editor

Typist

JUSTIN BERRY
Photographer

SARAH HOOVER
HARRELL FLOYD
Production

COLUMNISTS

Dorothy Payne
Rory Woodson
Preston Taylor
Alan McWilliams
Tim Ward
Kay Smith
Snoops
Wallace Morgan
Susan Hale
Patrick Negrete

PUBLISHED EACH THURSDAY
USPS 100-610

DEADLINE FOR ALL COPY
4:00 P.M. ON TUESDAYS

P.O. BOX 1559
BRACKETTVILLE, TEXAS 78832
512/563-2991

SECOND CLASS POSTAGE PAID AT
BRACKETTVILLE, TEXAS.

POSTMASTER: SEND ADDRESS CHANGES TO
THE KINNEY CAVALRYMAN, P.O. BOX
1559, BRACKETTVILLE, TEXAS 78832

TA MEMBER
1990
**TEXAS PRESS
ASSOCIATION**

CHURCHES

ST. JOHN BAPTIST CHURCH

563-9551
West Crockett Street
Rev. Walter A. Johnson, Pastor
Sunday School 10:00 a.m.
Sunday Morning Worship 11:00 a.m.
Sunday Evening Service (T.B.A.)
Wed. Prayer & Bible Study 7:00 p.m.

ST. ANDREWS EPISCOPAL CHURCH

Henderson and Fort Street
Vicar: Rev. Bill Koons
563-2071
Sunday Church Services 10:30 a.m.

FIRST BAPTIST CHURCH

(Southern Baptist)
307 N. Ann Street
Sunday School 9:45 a.m.
Worship Service (Sun.) 11:00 a.m.
Workshop Service (Sun) 7:00 P.M.
Prayer Service (Wed) 7:00 P.M.
Reverend Preston A. Taylor

ST. MARY MAGDALENE CATHOLIC CHURCH

Father David G. Zumaya, Pastor
Masses Monday & Friday 7:00 a.m.
Wednesday and Saturday 6:30 p.m.
Sunday 8:00 a.m. (Spanish) & 10:30 a.m.
Confessions Wed. & Sat. 6:00 p.m.
Religion Classes Wed. 7:00 p.m.
Religion Classes Sun. 9:15 a.m.
Prayer Meeting (Spanish) Wed. 7:00 p.m.

CHURCH OF CHRIST

North Ann Street
Sunday School 9:30 a.m.
Worship Service 10:30 a.m.
Bible Study (Sun) 6:30 p.m.
Bible Study (Wed) 7:00 p.m.

FIRST UNITED METHODIST CHURCH

210 W. JAMES STREET 563-2823
REV. J. ROLAND COLE
"CATCH THE SPIRIT"

MORNING FELLOWSHIP 9:30 A.M.
CHURCH SCHOOL CLASSES 9:45 A.M.
SERVICE OF WORSHIP 11:00 A.M.
CHOIR REHEARSAL (Wed) 5:00 P.M.

COMMUNITY CHURCH

Corner of Gove and El Paso
Charles Belknap, Pastor
Sunday Praise & Worship Service 10:45 A.M.
Wednesday Prayer Service 7:00 A.M.

SUBSCRIBE TO

the Kinney Cavalryman



SUBSCRIPTION RATES:
\$15.00 PER YEAR

"ANY ERRONEOUS REFLECTION UPON THE CHARACTER OR STANDING OF ANY PERSON OR FIRM APPEARING IN THIS PAPER WILL BE GLADLY CORRECTED UPON BEING CALLED TO THE ATTENTION OF THE MANAGEMENT AND TO THE ARTICLE IN QUESTION."

ALL news articles and ads should be in the newspaper office by TUESDAY each week, by 4 p.m. or they will be held over until the following week's paper.

FOR ADVERTISING IN OUR PAPER, PLEASE CALL 563-2991 OR COME BY OUR SPRING STREET OFFICE (109 WEST SPRING STREET, THE (USE TO BE) WESTERN AUTO BUILDING).

LETTERS TO THE EDITOR

ALL LETTERS TO THE EDITOR WILL BE PRINTED IF THEY ARE SIGNED AND ACCOMPANIED BY A TELEPHONE NUMBER.

**TRACKS
ALONG THE
TRAIL
BY DORTHY PAYNE**



La Brasita means, "The little coal of fire." That is what the Mexicans call the vermilion fly catcher. This little fire ball sits and waits for an insect to pass by, then he pounces on it, catches it and waits for another. He is no bigger than a house sparrow. He is so colorful he can be seen for a long distance.

This little bird is a big show-off, flitting here and there, swooping high and then low. He is a dusky brown color on his wings and a ball of fire elsewhere. There are some arguments as to just how protective his coloring really is.

The nest of the vermilion fly catcher is a work of art, made up of twigs tied together with cobwebs and covered with lichens. It is usually built in the fork of a mesquite bush and is almost completely hidden from view. An alert birdwatcher can always locate the nest if he has the patience to watch the birds because they always nest in the same tree year after year.

Migration is a mysterious guideline system which is known by all species of birds. This is the system which brings a bird thousands of miles back to the same tree year after year under trying conditions.

Another remarkable ability birds have is the ability to build an elaborate nest the first time they try.

REFLECTIONS

**BY REV. PRESTON TAYLOR
FIRST BAPTIST CHURCH**

Lloyd Dunn of New Mexico has written a preachers prayer for Sunday morning. Maybe you'd like to hear it - on second thought, maybe you won't. Here it is.

Forgive me if I complain, dear God. Forgive me if I wish ill on anyone, but, just for this day, I'd like to see all the fishermen come home empty-handed and all golfers be "duffers" just for once.

I'd like to see all late sleepers awakened from pleasant dreams by a vision of an overheated oven with no escape.

I'd like to have all parents who think Sunday School and Church are only for children see their children thirty-years from now.

**FREE CHECK-UP FOR
AUTO, HOME & LIFE
INSURANCE.**

A new baby? A new car? A new addition to the house? Time to make certain your insurance is up-to-date with a Farmers Friendly Review.

It checks out ways to save you money. For example, you may earn a discount if both your auto and home insurance are insured with us.

Check in for a check-up today.

Prall Insurance Agency

2116 Ave. F

Del Rio, Tx 78840

(812) 775-5183



America can depend on Farmers

THE KINNEY CAVALRYMAN

I'd like to have all who stayed home to work on the house or yard find that the mower won't mow, the sewer won't sew, the cleaner won't clean, and the wife a little mean!

Does this sound a little mean? Come to think of it, God says sharp, cutting words about all who forget Him and His day.

THE SIGNS OF THE TIME

In Christ's Service

BY ROBERT WHITE

The book of John records a story in the eighth chapter about a woman (brought to Jesus by the Pharisees) who had been caught in the very act of adultery. According to Mosaic Law, such a crime was punishable by death. Jesus, however, knowing the wickedness of the Pharisees' own hearts, stooped down and wrote something on the ground which some teachers of the Word guess to have been the names of those with whom the accusers had committed adultery. Then Jesus uttered those often repeated words, "He that is without sin among you, let him cast a stone at her." (John 8:7) As the story proceeds, all of the men who had accused the woman, being under conviction for their own sins, turned and left Jesus and the woman standing alone.

Now, most people who quote John 8:7 use it to excuse their own sin, as if everyone sins, so it must be OK! Jesus forgave this woman of her sins, this is true. However, there is a closing verse to this story that many people fail to recall. When Jesus looked about and saw all her accusers gone, he asked the woman, "...Where are those thine accusers? Hath no man condemned thee?" (John 8:10) Then, when the woman told him no, Jesus said to her, "...Neither do I condemn thee: GO AND SIN NO MORE." (John 8:11)

Make no mistake about it, friend, Jesus does forgive sin when one repents and turns from that sin, but the true Christian DOES NOT COMMIT SIN WILLFULLY! There are many today who call themselves Christians who continue, knowingly, in their sin. THEIR END WILL BE DESTRUCTION! (Rom 6:23)

The Apostle Paul must have been familiar with the false teaching we hear so much today that "everyone has to sin a little every day." In his letter to the Christians in Rome he says, "Shall we continue in sin, that grace may abound? God forbid. How shall we, that are dead to sin, live any longer therein?" (Rom 6:1,2) The born-again Christian is NO LONGER TO LIVE IN SIN! Jesus said, "Verily, verily, I say unto you, Whosoever committeth sin is the servant of sin....If the Son therefore shall make you free, ye shall be free indeed." (John 8:34, 36) That was the purpose of the death, burial and resurrection of Jesus Christ, to set people free from the bondage of sin, not to give them liberty to sin.

Every person born on earth is a sinner until his spirit becomes born again unto Jesus Christ. Jesus said, "Verily, verily, I say unto thee, Except a man be born again, he cannot see the kingdom of God." (John 3:3) This "born-again creation" has a new spirit within him, a spirit which hates and abhors sin! The Bible says, "Therefore, if any man be in Christ, he is a new creature: old things are passed away: behold, all things are become new." (II Cor 5:17)

Friend, the truth is, "He that committeth sin is of the devil; for the devil sinneth from the beginning." (I John 3:8) It is a false teaching that permits people to sin over and over again and believe that they are excused simply by confessing it each time and repeating a meaningless prayer that comes from the lips, but not from the heart. God is no fool! He knows when we truly repent, and that is when we TURN FROM SIN.

Don't be fooled by a religious cloak on anyone! The Bible says, "In this the children of God are manifest, and the children of the devil: Whosoever doeth not righteousness is not of God, neither he that loveth not his brother." (I John 3:10) In other words, if they don't live right, they ain't right, no matter what they claim to be.

Yes, every born-again believer has the carnal man still wanting to rise up within him, and occasionally temptation or trial may cause him to err. When we do, we must quickly reconcile ourselves unto God. "If we confess our sins, he is faithful and just to forgive us our sins, and to cleanse us from all unrighteousness." (I John 1:9) But we must not take this promise as a license to willfully commit sin against God.

Let me close today with a story about a man Jesus met in Jerusalem beside the pool of Bethesda. This man had lived for thirty-eight years with an infirmity which had rendered him lame. Jesus healed this man, and he was able immediately to take up his bed and walk. Later, when Jesus found this man in the temple, he left him with these words: "...Behold, thou art made whole: sin no more, lest a worse thing come unto thee." (John 5:14) God cannot bless the life that is steeped in sin. Every day for the born-again believer is a soul-searching time with God, asking Him to reveal the areas of our lives which need to be cleansed. Only

then can we forsake the things that do not please God, and He is free to bless us with peace and happiness. Remember. "He that covereth his sins shall not prosper: but whoso confesseth and forsaketh them shall have much." (Prov 28:13)

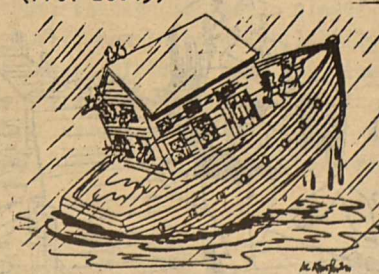

"NOAH, YOU'VE GOT TO SEPERATE THE ELEPHANTS."

**MASON
SHOES
& BOOTS**

OVER 350 STYLES
FOR MEN & WOMEN

**USE OUR LAY-AWAY
TO SUIT YOUR BUDGET**

ROBBIE ROBERTSON 563-2993

JUST FOR LAUGHS

HUCKLEBERRY FINN

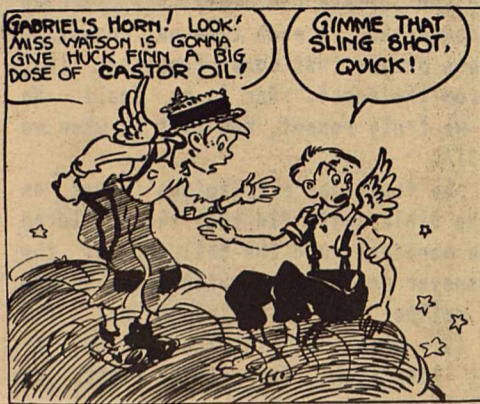

IT NEVER FAILS

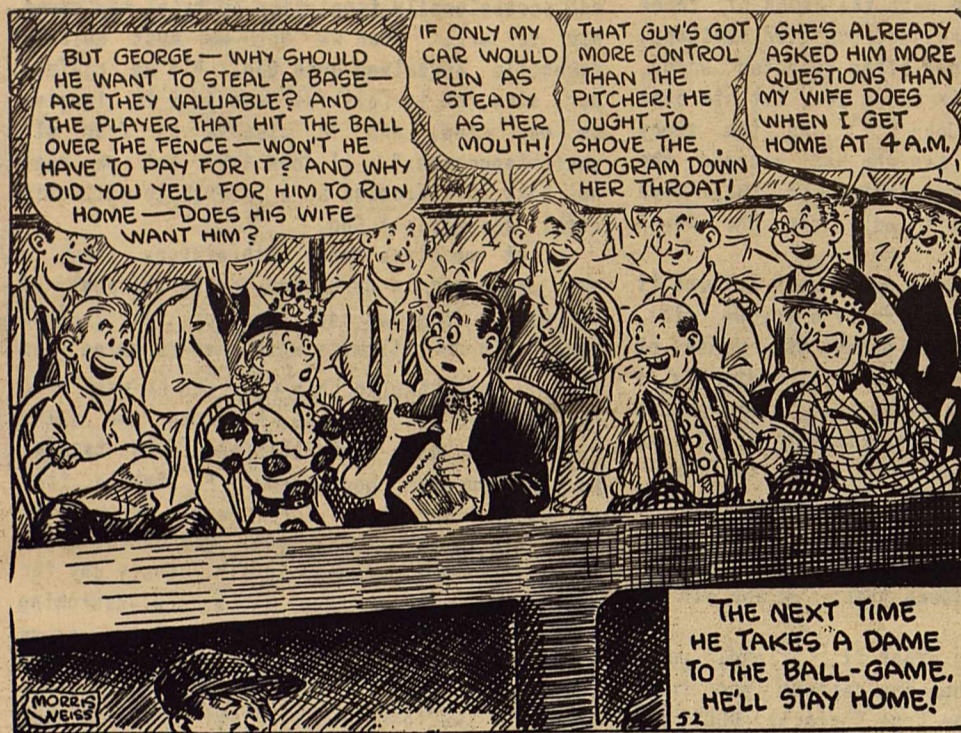

THE NEXT TIME HE TAKES A DAME TO THE BALL-GAME, HE'LL STAY HOME!

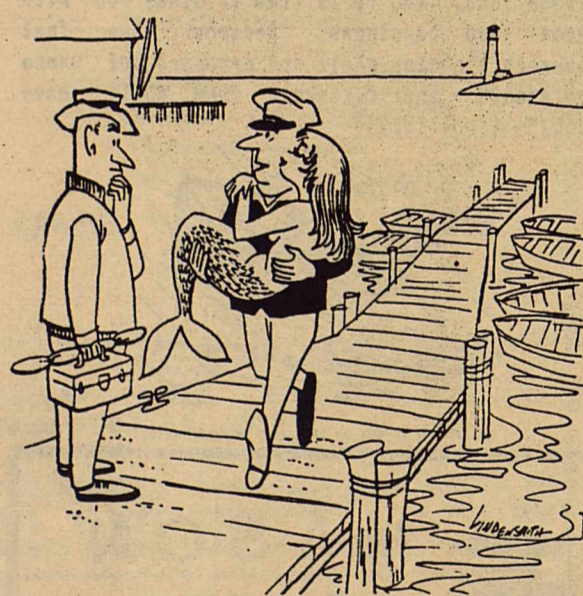
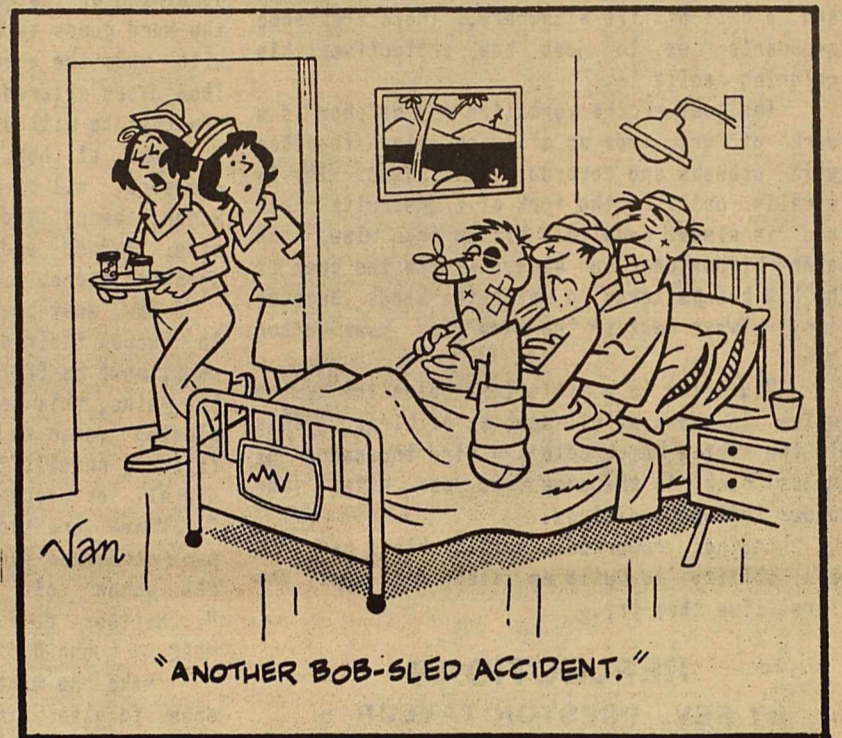

"OH, JUST WORMS."

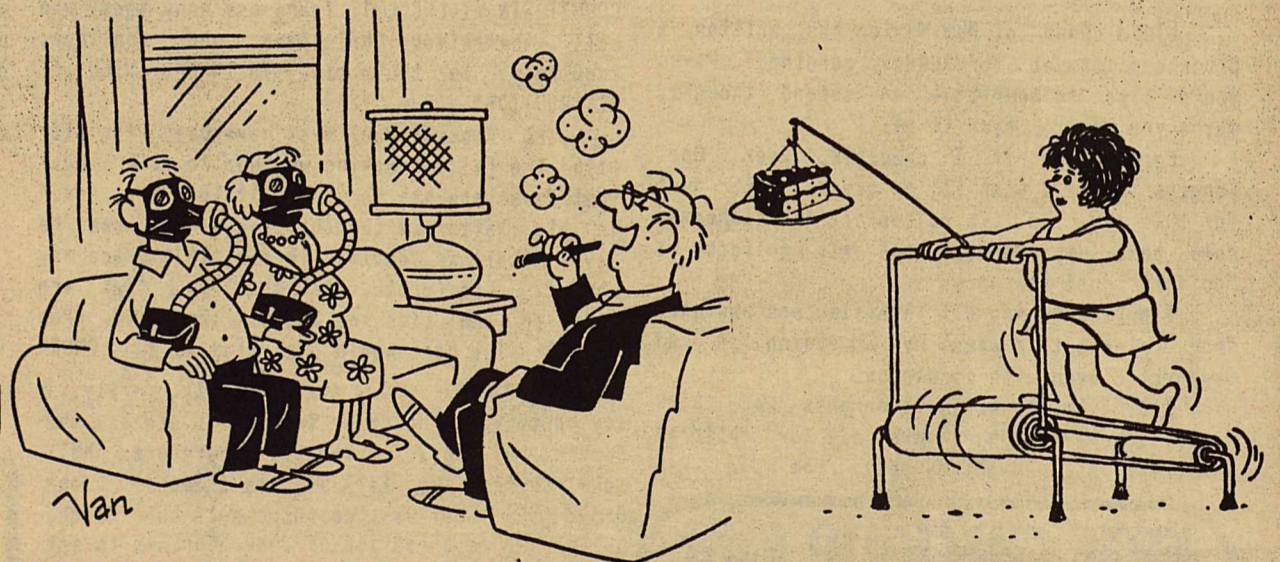

"I TAKE IT YOU FOLKS DON'T SMOKE."

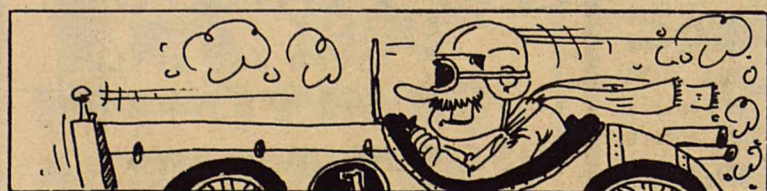

The world's first organized automobile-racing organization, the Automobile Club de France, was established in 1885.

TRIVIA



Coal wasn't used as a fuel until the 12th century, though it had been used for sculpture before then.



President Taft weighed 352 pounds.

PUBLIC NOTICES

CITY OF BRACKETTVILLE

**PUBLIC ADVERTISEMENT FOR
MANAGEMENT SERVICES**

The City of Brackettville has recently received a Contract award from the Texas Department of Commerce for a new swimming pool. Accordingly, the City is seeking to contract with a qualified management consultant to carry out several aspects of overall program management for the locality.

Please submit your proposal of services and a statement of qualifications to the City of Brackettville, P.O. Box 526, Brackettville, Texas 78832. Proposals must be received by the City no later than August 6, 1990 to be considered. The City reserves the right to negotiate with any and all management consultants or firms that submit proposals, per the Texas Professional Services Procurement Act and the Uniform Grant and Contract Management Standards Act of 1981.

The City of Brackettville is an Affirmative Action/Equal Opportunity Employer.

ACCEPTING BIDS

Bids will be accepted until August 7, 1990, 10:00 AM, for the following work to be done on Silver Lake Ranch, Kinney County, Texas:

1. Treedozing, Stacking, and 2-way Chaining (more or less, 6300 acres)
2. Water Well Drilling and Casing
3. Windmill Installation
4. Water Storage Facility
5. Pipeline and Troughs
6. Fence Construction

Contact Soil and Water Conservation District at (512) 563-2414

CITY OF BRACKETTVILLE

**PUBLIC ADVERTISEMENT FOR
ENGINEERING SERVICES**

The City of Brackettville has recently received a Contract award from the Texas Department of Commerce for a new swimming pool. Accordingly, the City is seeking to contract with a qualified Engineer/Engineering firm (registered to practice in the State of Texas) to prepare all preliminary and final design plans and specifications and to conduct all necessary interim and final inspections.

Please submit your proposal of services and a statement of qualifications to the City of Brackettville, P.O. Box 526, Brackettville, Texas 78832.

Proposals must be received by the City no later than August 6, 1990 to be considered. The City reserves the right to negotiate with any and all management consultants or firms that submit proposals, per the Texas Professional Services Procurement Act and the Uniform Grant and Contract Management Standards Act of 1981.

The City of Brackettville is an Affirmative Action/Equal Opportunity Employer.

BRACKETT INDEPENDENT SCHOOL DISTRICT

**Position Vacancy
Part-time Custodian/Bus Driver**

Brackett Independent School District has a vacancy for a part-time custodian/bus driver. The position will be for a minimum of twenty hours per week. Pay begins at \$4.00 per hour with an increase at the end of a three month probationary period.

QUALIFICATIONS:

Education: Must be able to secure a GED
Experience: Custodial, electrical, plumbing experience is desirable.

- Must:**
- *Be willing to work evenings.
 - *Be available for special events
 - *Be available for bus driving substitute
 - *Be able to secure a Class A commercial license successfully complete the Texas School Bus Drivers Training Course

Interested parties are to contact the Central Office for an application. The Brackett Independent School District office is open 7:00 a.m. to 4:30 p.m. Monday through Thursday, closed from 12:00 Noon to 1:00 p.m. the position will remain open until filled

Brackett Independent School District does not discriminate on the basis of sex, handicap, race, color, and national origin in its educational and vocational programs, activities, or employment. Brackett Independent School District is an equal opportunity employer.

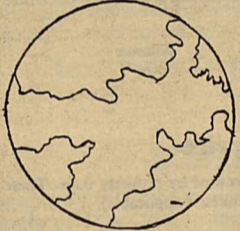

J.B.

**SATELLITE
SERVICE**

563-2476

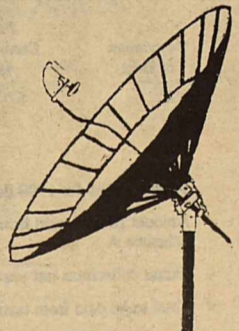

PRAYER TO ST. JUDE

May the Sacred Heart of Jesus, be adored, glorified, loved and preserved throughout the world now and forever, Sacred Heart of Jesus, pray for us.

St. Jude, worker of miracles, pray for us.

St. Jude, help of the helpless situations, pray for us.

say this prayer 9 times a day for 8 days and then publish. Your prayer will be answered. It has never been know to fail. Publication must be promise.

A.V.

GENERAL HARDWARE
PIPES & FENCING
JONES BLAIR PAINTS

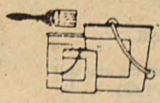



STOCK MEDICINES
RANCH SUPPLIES
GUNS & AMMUNITION

DAVIS HARDWARE & RANCH SUPPLY

P.O. BOX 976
Brackettville, Texas 78832
PHONE 563-2528

ORIGINALLY A PART OF PETERSEN & COMPANY
SINCE 1876

PUBLIC NOTICES

Notice of Effective Tax Rate (for use by most taxing units)

1990 Property Tax Rates in BRACKETT I.S.D.

This notice concerns 1990 property tax rates for BRACKETT I.S.D.. It presents information about three tax rates. Last year's tax rate is the actual rate the taxing unit used to determine property taxes last year. This year's effective tax rate would impose the same total taxes as last year if you compare properties taxed in both years. This year's rollback tax rate is the highest tax rate the taxing unit can set before taxpayers can start tax rollback procedures. In each case these rates are found by dividing the total amount of taxes by the tax base (the total value of taxable property) with adjustments as required by state law. The rates are given per \$100 of property value.

Last year's tax rate:		
Last year's operating taxes	\$ 545,382.71	
+ Last year's debt taxes	\$ 94,956.36	
= Last year's total taxes	\$ 640,339.07	
+ Last year's tax base	\$ 74,709,960.00	
= Last year's total tax rate	\$.8571 /\$100	
This year's effective tax rate:		
Last year's adjusted taxes	\$ 640,339.07	
(after subtracting taxes on lost property)		
+ This year's adjusted tax base	\$ 76,907,358.00	
= This year's effective operating rate	\$.7091 /\$100	
x 1.08 = this year's maximum operating rate	\$.7658 /\$100	
+ This year's debt rate	\$.2001 /\$100	

(In the first year a city or county collects the additional sales tax it must insert the following lines unless it made its first adjustment last year:)

- Sales tax adjustment rate	N/A	\$ /\$100
= Effective tax rate		\$ /\$100

x 1.03 = maximum rate unless unit publishes notices and holds hearing \$.8575 /\$100

This year's rollback tax rate:

Last year's adjusted operating taxes	\$ 545,382.71	
(after subtracting taxes on lost property)		
+ This year's adjusted tax base	\$ 76,907,358.00	
= This year's effective operating rate	\$.7091 /\$100	
x 1.08 = this year's maximum operating rate	\$.7658 /\$100	
+ This year's debt rate	\$.2001 /\$100	

(A school district must insert the following lines)

+ This year's rollback rate before adjustment	\$.9659 /\$100
+ Rate to recoup lost state funds	\$.0118 /\$100
= A. Adjusted rollback rate	\$.9777 /\$100
B. Rate that would result in maximum state funds	\$ 1.0429 /\$100
Rollback Rate (greater of A or B)	\$ 1.0429 /\$100
= This year's rollback rate	\$ 1.0429 /\$100

(A city or county that collects the additional sales tax (including one that collects the tax for the first time this year) must insert the following lines:)

- Sales tax adjustment rate	N/A	\$ /\$100
= Rollback tax rate		\$ /\$100

SCHEDULE A: Unencumbered Fund Balances

The following balances will probably be left in the unit's property tax accounts at the end of the fiscal year. These balances are not encumbered by a corresponding debt obligation.

Type of Property Tax Fund	Balance
GENERAL OPERATING	\$300,000.00

SCHEDULE B: 1990 Debt Service

The unit plans to pay the following amounts for long-term debts that are secured by property taxes. These amounts will be paid from property tax revenues (or additional sales tax revenues, if applicable).

Description of Debt	Principal or Contract Payment to be Paid	Interest to be Paid	Other Amounts to be Paid	Total Payment
UNLTD TAX REFUNDING BONDS	\$55,000.00	\$52,488.00		\$107,488.00
A/C ENGMENT. LEASE-PURCHASE	\$30,037.20	\$13,058.14		\$43,095.34
Total required for 1990 debt service		\$150,583.34		
- Amount (if any) paid from funds listed in Schedule A		-0-		
- Excess collections last year		-0-		
= Total to be paid from taxes in 1990		150,583.34		
+ Amount added in anticipation that the unit will collect only 97% of its taxes in 1990		4,657.22		
= Total Debt Service Levy		155,240.56		

SCHEDULE C: Expected Revenue from Additional Sales Tax

(For counties and cities with additional 1/2 cent sales tax)

In calculating its effective and rollback tax rates, the unit estimated that it will receive \$ -0- in additional sales and use tax revenues.

This notice contains a summary of actual effective and rollback tax rate calculations. You can inspect a copy of the full calculations at KINNEY COUNTY APPRAISAL DISTRICT

Name of person preparing this notice MARCUS TILDWELL
 Title CHIEF APPRAISER
 Date prepared 7-25-90

Notice of Effective Tax Rate (for use by counties)

1990 Property Tax Rates in KINNEY COUNTY

This notice concerns 1990 property tax rates for KINNEY COUNTY. It presents information about three tax rates. Last year's tax rate is the actual rate the taxing unit used to determine property taxes last year. This year's effective tax rate would impose the same total taxes as last year if you compare properties taxed in both years. This year's rollback tax rate is the highest tax rate the taxing unit can set before taxpayers can start tax rollback procedures. In each case these rates are found by dividing the total amount of taxes by the tax base (the total value of taxable property) with adjustments as required by state law. The rates are given per \$100 of property value.

	General Fund	Farm to Market/ Flood Control Fund	Special Road/ Bridge Fund
Last year's tax rate:			
Last year's operating taxes	\$ 445,209.35	\$ 53,863.96	\$
+ Last year's debt taxes	\$ 27,378.75	\$ -0-	\$
= Last year's total taxes	\$ 472,588.10	\$ 53,863.96	\$
+ Last year's tax base	\$ 81,242,582.00	\$ 80,274,163.00	\$
= Last year's total tax rate	\$.5817 /\$100	\$.0671 /\$100	\$ /\$100
This year's effective tax rate:			
Last year's adjusted taxes	\$ 472,588.10	\$ 53,863.96	\$
(after subtracting taxes on lost property)			
+ This year's adjusted tax base	\$ 82,668,932.00	\$ 81,715,891.00	\$
= This year's effective tax rate for each fund	\$.5717 /\$100	\$.0659 /\$100	\$ /\$100
Total effective tax rate	\$.6376 /\$100		

(In the first year a county collects the additional sales tax it must insert the following lines unless it made its first adjustment last year:)

- Sales tax adjustment rate	N/A	\$ /\$100
= Effective tax rate		\$ /\$100

x 1.03 = maximum rate unless unit publishes notices and holds hearing \$.6567

This year's rollback tax rate:

Last year's adjusted operating taxes	\$ 445,209.35	\$ 53,863.96	\$
(after subtracting taxes on lost property)			
+ This year's adjusted tax base	\$ 82,668,932.00	\$ 81,715,891.00	\$
= This year's effective operating rate	\$.5385 /\$100	\$.0659 /\$100	\$ /\$100
x 1.08 = this year's maximum operating rate	\$.5816 /\$100	\$.0712 /\$100	\$ /\$100
+ This year's debt rate	\$.0305 /\$100	\$ -0- /\$100	\$ /\$100
= This year's rollback rate for each fund	\$.6121 /\$100	\$.0712 /\$100	\$ /\$100
This year's rollback rate	\$.6833 /\$100		

(A county that collects the additional sales tax (including one that collects the tax for the first time this year) must insert the following lines:)

- Sales tax adjustment rate	N/A	\$ /\$100
= Rollback tax rate		\$ /\$100

SCHEDULE A: Unencumbered Fund Balances

The following balances will probably be left in the unit's property tax accounts at the end of the fiscal year. These balances are not encumbered by a corresponding debt obligation.

Type of Property Tax Fund	Balance
NONE	-0-

SCHEDULE B: 1990 Debt Service

The unit plans to pay the following amounts for long-term debts that are secured by property taxes. These amounts will be paid from property tax revenues (or additional sales tax revenues, if applicable).

Description of Debt	Principal or Contract Payment to be Paid	Interest to be Paid	Other Amounts to be Paid	Total Payment
BOND	\$20,000.00	\$4,650.00		\$24,650.00
Total required for 1990 debt service		\$24,650.00		
- Amount (if any) paid from funds listed in Schedule A				
- Excess collections last year				
= Total to be paid from taxes in 1990		24,650.00		
+ Amount added in anticipation that the unit will collect only 97% of its taxes in 1990		762.37		
= Total Debt Service Levy		25,412.37		

SCHEDULE C: Expected Revenue from Additional Sales Tax

(For counties and cities with additional 1/2 cent sales tax)

In calculating its effective and rollback tax rates, the unit estimated that it will receive \$ -0- in additional sales and use tax revenues.

This notice contains a summary of actual effective and rollback tax rate calculations. You can inspect a copy of the full calculations at KINNEY COUNTY APPRAISAL DISTRICT

Name of person preparing this notice MARCUS TILDWELL
 Title CHIEF APPRAISER
 Date prepared 7-25-90

PUBLIC NOTICES

Notice of Effective Tax Rate (for use by most taxing units)

Notice of Effective Tax Rate (for use by most taxing units)

1990 Property Tax Rates in CITY OF SPOFFORD

1990 Property Tax Rates in CITY OF BRACKETTVILLE

This notice concerns 1990 property tax rates for CITY OF SPOFFORD. It presents information about three tax rates. Last year's tax rate is the actual rate the taxing unit used to determine property taxes last year. This year's effective tax rate would impose the same total taxes as last year if you compare properties taxed in both years. This year's rollback tax rate is the highest tax rate the taxing unit can set before taxpayers can start tax rollback procedures. In each case these rates are found by dividing the total amount of taxes by the tax base (the total value of taxable property) with adjustments as required by state law. The rates are given per \$100 of property value.

This notice concerns 1990 property tax rates for CITY OF BRACKETTVILLE. It presents information about three tax rates. Last year's tax rate is the actual rate the taxing unit used to determine property taxes last year. This year's effective tax rate would impose the same total taxes as last year if you compare properties taxed in both years. This year's rollback tax rate is the highest tax rate the taxing unit can set before taxpayers can start tax rollback procedures. In each case these rates are found by dividing the total amount of taxes by the tax base (the total value of taxable property) with adjustments as required by state law. The rates are given per \$100 of property value.

Last year's tax rate:	
Last year's operating taxes	\$ 2,856.74
+ Last year's debt taxes	\$ -0-
= Last year's total taxes	\$ 2,856.74
+ Last year's tax base	\$ 841,704.00
= Last year's total tax rate	\$.3394 /\$100
This year's effective tax rate:	
Last year's adjusted taxes (after subtracting taxes on lost property)	\$ 2,856.74
+ This year's adjusted tax base (after subtracting value of new property)	\$ 978,485.00
= This year's effective tax rate	\$.2920 /\$100

Last year's tax rate:	
Last year's operating taxes	\$ 96,876.84
+ Last year's debt taxes	\$ -0-
= Last year's total taxes	\$ 96,876.84
+ Last year's tax base	\$ 15,557,546.00
= Last year's total tax rate	\$.6227 /\$100
This year's effective tax rate:	
Last year's adjusted taxes (after subtracting taxes on lost property)	\$ 96,876.84
+ This year's adjusted tax base (after subtracting value of new property)	\$ 15,512,624.00
= This year's effective tax rate	\$.6245 /\$100

(In the first year a city or county collects the additional sales tax it must insert the following lines unless it made its first adjustment last year.)

(In the first year a city or county collects the additional sales tax it must insert the following lines unless it made its first adjustment last year.)

- Sales tax adjustment rate	N/A	\$	/ \$100
= Effective tax rate		\$	/ \$100

- Sales tax adjustment rate	N/A	\$	/ \$100
= Effective tax rate		\$	/ \$100

x 1.03 = maximum rate unless unit publishes notices and holds hearing	\$.3007	/ \$100
---	----	-------	---------

x 1.03 = maximum rate unless unit publishes notices and holds hearing	\$.6432	/ \$100
---	----	-------	---------

This year's rollback tax rate:			
Last year's adjusted operating taxes (after subtracting taxes on lost property)	\$ 2,856.74		
+ This year's adjusted tax base	\$ 978,485.00		
= This year's effective operating rate	\$.2920 /\$100		
x 1.08 = this year's maximum operating rate	\$.3154	/ \$100
+ This year's debt rate	\$	-0-	/ \$100

This year's rollback tax rate:			
Last year's adjusted operating taxes (after subtracting taxes on lost property)	\$ 96,876.84		
+ This year's adjusted tax base	\$ 15,512,624.00		
= This year's effective operating rate	\$.6245 /\$100		
x 1.08 = this year's maximum operating rate	\$.6745	/ \$100
+ This year's debt rate	\$	-0-	/ \$100

(A school district must insert the following lines)

(A school district must insert the following lines)

= This year's rollback rate before adjustment	\$	/ \$100	
+ Rate to recoup lost state funds	\$	/ \$100	
= A. Adjusted rollback rate	N/A	\$	/ \$100
B. Rate that would result in maximum state funds	\$	/ \$100	
Rollback Rate (greater of A or B)	\$	/ \$100	
= This year's rollback rate	\$.3154	/ \$100

= This year's rollback rate before adjustment	\$	/ \$100	
+ Rate to recoup lost state funds	\$	/ \$100	
= A. Adjusted rollback rate	N/A	\$	/ \$100
B. Rate that would result in maximum state funds	\$	/ \$100	
Rollback Rate (greater of A or B)	\$	/ \$100	
= This year's rollback rate	\$.6745	/ \$100

(A city or county that collects the additional sales tax (including one that collects the tax for the first time this year) must insert the following lines:)

(A city or county that collects the additional sales tax (including one that collects the tax for the first time this year) must insert the following lines:)

- Sales tax adjustment rate	N/A	\$	/ \$100
= Rollback tax rate		\$	/ \$100

- Sales tax adjustment rate	N/A	\$	/ \$100
= Rollback tax rate		\$	/ \$100

SCHEDULE A: Unencumbered Fund Balances

The following balances will probably be left in the unit's property tax accounts at the end of the fiscal year. These balances are not encumbered by a corresponding debt obligation.

Type of Property Tax Fund	Balance
NONE	-0-

SCHEDULE A: Unencumbered Fund Balances

The following balances will probably be left in the unit's property tax accounts at the end of the fiscal year. These balances are not encumbered by a corresponding debt obligation.

Type of Property Tax Fund	Balance
-0-	-0-

SCHEDULE B: 1990 Debt Service

The unit plans to pay the following amounts for long-term debts that are secured by property taxes. These amounts will be paid from property tax revenues (or additional sales tax revenues, if applicable).

Description of Debt	Principal or Contract Payment to be Paid	Interest to be Paid	Other Amounts to be Paid	Total Payment
NONE				-0-
Total required for 1990 debt service				-0-
- Amount (if any) paid from funds listed in Schedule A				
- Excess collections last year				
= Total to be paid from taxes in 1990				
+ Amount added in anticipation that the unit will collect only ___% of its taxes in 1990				
= Total Debt Service Levy				-0-

SCHEDULE B: 1990 Debt Service

The unit plans to pay the following amounts for long-term debts that are secured by property taxes. These amounts will be paid from property tax revenues (or additional sales tax revenues, if applicable).

Description of Debt	Principal or Contract Payment to be Paid	Interest to be Paid	Other Amounts to be Paid	Total Payment
-0-				-0-
Total required for 1990 debt service				-0-
- Amount (if any) paid from funds listed in Schedule A				-0-
- Excess collections last year				-0-
= Total to be paid from taxes in 1990				-0-
+ Amount added in anticipation that the unit will collect only ___% of its taxes in 1990				-0-
= Total Debt Service Levy				-0-

SCHEDULE C: Expected Revenue from Additional Sales Tax

(For counties and cities with additional 1/2 cent sales tax)

In calculating its effective and rollback tax rates, the unit estimated that it will receive \$ -0- in additional sales and use tax revenues.

This notice contains a summary of actual effective and rollback tax rate calculations. You can inspect a copy of the full calculations at KINNEY COUNTY APPRAISAL DISTRICT

Name of person preparing this notice MARCUS TIDWELL
 Title CHIEF APPRAISER
 Date prepared 7-25-90

SCHEDULE C: Expected Revenue from Additional Sales Tax

(For counties and cities with additional 1/2 cent sales tax)

In calculating its effective and rollback tax rates, the unit estimated that it will receive \$ -0- in additional sales and use tax revenues.

This notice contains a summary of actual effective and rollback tax rate calculations. You can inspect a copy of the full calculations at KINNEY COUNTY APPRAISAL DISTRICT

Name of person preparing this notice MARCUS TIDWELL
 Title CHIEF APPRAISER
 Date prepared 7-25-90

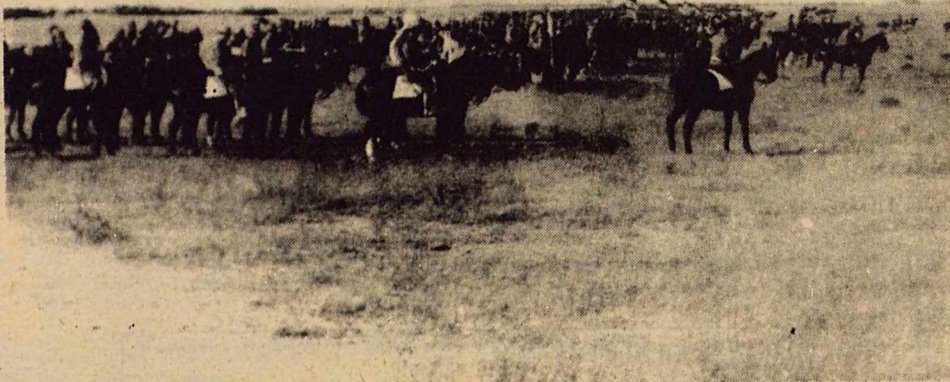

OLD ARMY DAYS
BY WALLACE MORGAN

Marfa, Texas, circa 1920's. This 1st Cavalry Division review was photographed at the army field training area, located near the town of Marfa, Texas. The army term, "Division", designates all Regiments assigned to the First Cavalry Division, of which includes the 5th Cavalry Regiment, which during the 1920's was garrisoned at Fort Clark. Each Regiment was assigned a Regimental Band, and as shown in this photograph in the foreground, is a mounted band, in the correct position on the line of troops, which is located with the left of its front rank 16 yards from the flank of the regiment. The trumpeters (buglers) form with the band, and to the rear.

Military bands have long been considered very important as morale builders for the troops, as well as an important means of stimulating patriotism within military and civilians as well. During the Indian wars, it was not where the battle was to be fought. Lt. Col. George Custer's wife Elizabeth, wrote several books regarding their adventures during the Indian wars, and she mentioned that not only did the band follow the troops to battle, but on some occasions, the wives of the officers also went as far as the band did. How many modern day wives would follow suite, if the military allowed it?

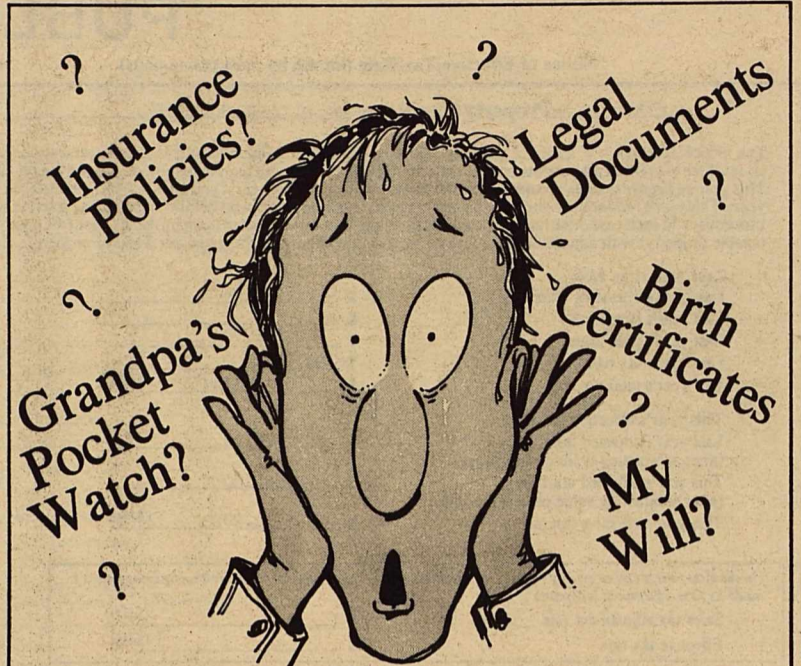

Important Items Missing?

Not if you keep everything in one safe place, a safe deposit box in our bank.

You get complete safety for your valuables at a reasonable cost. Stop in or call today.

**THE FIRST STATE BANK
OF BRACKETTVILLE**

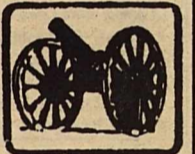

MEMBER F.D.I.C.

563-2451

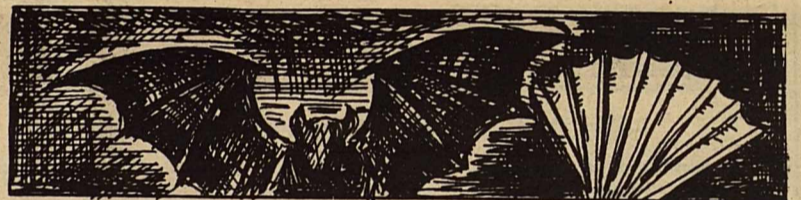

Historians believe that the folding fan was invented in Japan about A.D. 700. The inventor may have made the fan after noticing the way a bat folds its wings.



CUT - COUPON AD - BRING IN -



Pamper Yourself Any Day Of The Week
With Savings At ...**HAIR GALLERY**

MONDAY	TUESDAY	WEDNESDAY	THURSDAY	FRIDAY & SATURDAY
Haircut with hair treatment	Perms With Haircut	•Color •Highlights •Glossings	Manicure & Pedicures • Acrylic nails	Hair Care Products
20% OFF	15% OFF	10% OFF	15% OFF	15% OFF

(Specials Good AUGUST 2-18 1990)

HAIR GALLERY

231 1/2 S. Getty • Uvalde • 278-2585 • 278-2586

BACK TO SCHOOL

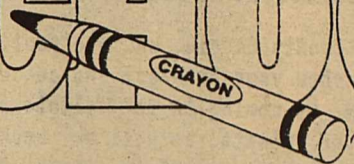

Prek-K Supply List

1. School Box
2. 8 Count Crayons
3. 1 1/4 oz. School Glue
4. 1 Pencil # 2
5. 1 Box Pop-Up Tissues (like Kleenex)
6. 1 Roll Paper Towels

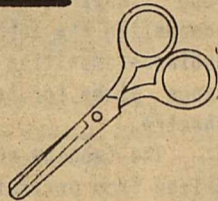

Kindergarten Supply List

1. 8 Count Crayons (not jumbo)
2. 2 Pencils # 2 (regular size)
3. 1 Pair School Scissors
4. 1 8 oz. School Glue
5. 2 Aladdin Guide Line Tablets No. 2112
6. 1 Box Pop-Up Tissues (family size)
7. 1 Plastic School Box

FIRST GRADE SUPPLY LIST

1. 8 Pencils # 2 (regular size)
2. 4 Big Chief Tablets
3. 16 Count Crayons
4. 1 Eraser (Big, Pink)
5. 1 Pair Pointed Tip Scissors
6. 1 8 oz. School Glue
7. 2 Boxes Pop-Up Tissues (family size)
8. 1 Plastic School Box
9. 1 Back Pack
10. 8 Pencil Cap Erasers

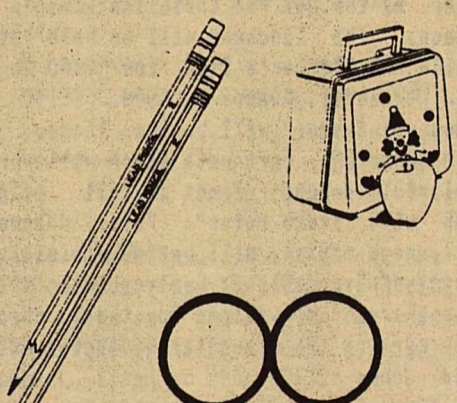

SECOND GRADE SUPPLY LIST

1. 12 Pencils # 2 (regular size)
2. 1 Eraser (Big, Pink)
3. 1 Pair Pointed Tip Scissors
4. 24 Count Crayons
5. 1 4 oz. School Glue
6. 1 Plastic School Box
7. 1 Package 3 X 5 Lined Index Cards
8. 200 Sheets Regular Notebook Paper
9. 2 Boxes Pop-Up Tissues (family size)
10. 1 70 Page Spiral Notebook
11. 2 Red Pencils

NO TRAPPER KEEPERS

THIRD GRADE SUPPLY LIST

1. 200 Sheets Regular Notebook Paper
2. 12 Pencils # 2 (regular size)
3. 24 Count Crayons
4. 1 Pair Pointed Tip Scissors
5. 1 12 Inch/Contimeter Ruler
6. 2 Dennison Glue Sticks (large)
7. 2 Folders with Brads and Pockets
8. 1 Plastic School Box
9. 1 Eraser (large, pink)

FOURTH GRADE SUPPLY LIST

1. 1 Red Pen
2. 400 Sheets Notebook Paper (no college rule)
3. 12 Pencils # 2 (regular size)
4. 1 Eraser (large, pink)
5. 1 Pair Pointed Tip Scissors
6. 5 Folders with Pockets and Brads
7. 1 8 oz. School Glue or Glue Sticks
8. 1 12 Inch Ruler
9. 1 Highlighter Marker
10. 1 Old Sock
11. 2 Boxes Pop-Up Tissues (family size)
12. 2 Spiral Notebooks (5 subject)
13. 64 Count Crayons
14. 1 Plastic Zip Bag for Small Item Storage

NO TRAPPER KEEPERS

FIFTH GRADE SUPPLY LIST

1. 1 Eraser (large, pink)
2. 12 Pencils # 2 (regular size)
3. 1 8 oz. School Glue
4. 1 Notebook Binder With Dividers
5. 200 Sheets Notebook Paper (no college rule)
6. 2 Boxes Pop-Up Tissues (family size)
7. 1 12 Inch Ruler
8. 1 Pair Scissors with Point End
9. 1 Packet Map Colors
10. Markers
11. Protractor

NO SPIRAL NOTEBOOKS
NO TRAPPER KEEPERS

SIXTH GRADE SUPPLY LIST

1. 3 Pencils # 2
2. 2 Pens (blue)
3. 24 Count Crayola Map Colors
4. 200 Page Spiral Notebook (no college rule)
5. 1 Pair Pointed Tip Scissors
6. 1 12 Inch Ruler (plastic)
7. Protractor
8. Compass
9. 6 Folders with Brads and Pockets
10. Hole Punch
11. 200 Sheets Notebook Paper (no college rule)
12. Plastic Zipper Bag
13. 2 Boxes Pop-Up Tissues (family size)
14. 1 eraser (large, pink)

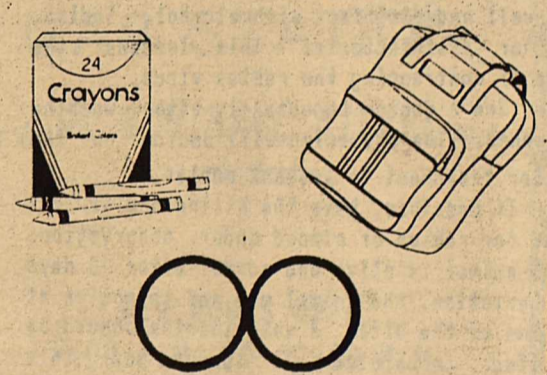

WATCH OUT FOR CHILDREN CROSSING



WATCH OUT FOR CHILDREN CROSSING



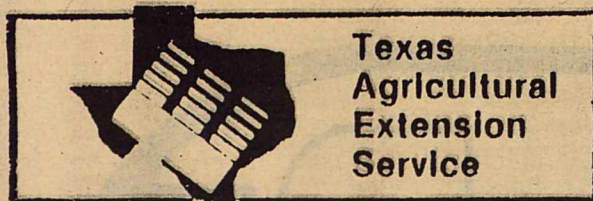

BY ALAN L. MCWILLIAMS

CONTROLLING RABIES

We are in the height of the season when families are frequently at parks, lakes and beaches. But, as you head for these out-of-the-way places, watch out for strange-acting wild animals. Bites by animals in the wild may cause rabies. We, as humans, are warm-blooded and, like all animals, are susceptible to rabies that is a viral disease of the central nervous system which, without treatment, is invariably fatal.

Rabies can be controlled if people understand the problem and know what to watch out for. These signs should alert you to a potentially dangerous situation:

- Bold, friendly or "apparently tame" wild animals.
- Night animals, such as skunks or foxes, that are seen during the day.
- Pets that have difficulty walking, eating or drinking.
- Signs of excitement of viciousness in normally quiet animals.

A veterinarian should be consulted immediately if any of these signs are noted.

If a person is bitten by an animal, treat the bite as if the animal were rabid and follow these steps:

- Identify the animal - by kind, size, color and location. Caution children to seek help of the local police or other adults.

- Have the animal caught, and immediately report the incident to the animal control officials or police. Keep the animal in sight until it is apprehended. Trying to catch the animal without professional help could increase the risks.

- Cleanse the wound immediately and thoroughly by washing with soap and water. Rinse well and disinfect with alcohol, iodine, or other disinfectants. This lessens the chance of contracting the rabies virus.

- See a doctor immediately after washing the wound. The physician will decide on the need for treatment to prevent rabies.

- If possible, have the biting dog or cat tested for rabies or placed under observation. If the animal is alive and normal after 10 days of observation, the animal was not infective at the time of the bite. A veterinarian should be consulted concerning all aspects of this confinement period. The 10-day observation period is not valid for animals other than dogs or cats. Wild animals, such as skunks, bats, foxes, and raccoons should be immediately submitted by a veterinarian for laboratory rabies examination.

Control of rabies can be a community effort in the form of:

- Annual immunization of all dogs and cats over three months of age.
- Registering and licensing all owned dogs and cats.
- If there is no animal control officer, appoint one and provide a pound or shelter facilities.

THE KINNEY CAVALRYMAN

- Testing all biting dogs and cats or quarantining them for observation for a period of 10 days.

The treatment for rabies is not as severe as it once was, but remember, rabies is fatal in humans if left untreated, so take the right steps if you think you may have had contact with an infected animal.

LIBRARY NEWS

Kinney County People, we love you!! You continue to show your interest and concern in your library by coming in to volunteer your time and your talents, as well as books and videos. We wish to publicly thank Dolores Wilson, Peggy Peck, Marge Batchelor, Bill Mitchell, Earlene Thurber and even young Lailani Wilson for giving us their time and interest this past month. A special thanks to Ms. Vicki Ahrens and Mr. Vipond for the donation of their personal books to the library. Ms. Charlotte Corey donated monies to purchase genealogical catalogues for the library so those interested in that subject may purchase or rent tapes of information. Lastly, Ms. Earlene Thurber donated the recently released video on Fort Clark in memory of her late husband, Bill Thurber, stating that Mr. Thurber was convinced that Kinney County, Brackettville, and Fort Clark were the best kept secrets in Texas.

We also wish to thank Mr. L. Mart Coffey and CP & L for coming into the library and doing a free evaluation of our lighting needs so we can progress solving that problem in an organized fashion.

We've been busy in the library cataloguing and arranging new books we have received. Our leased books are dribbling in and are being checked out as soon as they arrive. Come see what we have. There are large print, romance, mystery, science fiction, westerns, and non-fiction.

Within the next month, we will begin the massive project of shelf inventories. Out of necessity, we will be working evenings and weekends. If you have some free time and would like to assist us in this endeavor, please call the library and leave your name and phone number. When we begin, we will contact you and arrange a work session to fit your schedule. This is hard work, but does not involve physically heavy activity and we will be working in teams of two to make it more effective and fun.

With luck, by the time you read this column, our repairs to the library will have been completed and we won't have to worry about water damage to our books or patrons when the next monsoon hits Kinney County.

Don't forget, we're the coolest, friendliest place in Brackettville. Come see us real soon!!

FALL FASHION SHOWCASE

A spectacular fashion review will be presented in the Paul Poag Theatre for the Performing Arts Sunday afternoon, August 12. The fashion show, "Fall Fashion Showcase" will feature more than one hundred Del Rioans modeling the hottest styles for the fall season.

Billed as the Second Annual Benefit of the Paul Poag Theatre Committee and the Merchants

August 2, 1990

of Del Rio, this event will focus on the cooperative efforts of local merchants and committee members in creating a memorable afternoon for everyone. Participating merchants include Attitudes, Bealls, Chess King, Comet Cleaners, DresSmith, Foot Locker, J. C. Penney, K. P. Creations, Rare Designs, and Wal Mart.

Fashion coordinator, Melba Elder, says, "We in Del Rio are very fortunate to have many civic-minded merchants who are eager to contribute to an event of this magnitude."

Event director, Peggy Acosta, emphasizes all the proceeds from the fashion showcase will go toward the further renovation of the Paul Poag Theatre. Preliminary planning for remodeling the lobby concession stand and other audience amenities is now underway, as are long range plans for technical improvements to the theatre.

The fashion show, which will include door prizes from participating merchants, will begin at 3:00. To be eligible to win any of the door prizes, ticket holders must be present at the fashion show.

Tickets are \$5.00 each and are now available at the Del Rio Council for the Arts, Eden Etc., and from Paul Poag Theatre Committee members.

LAST PEEK OF EARLIER ST. MARY'S STRIP

The King and Queen of the strippers returned in May to their San Antonio downtown

St. Mary's street haunt to bid farewell to the old days. Guy and Evelyn Linton were taking a 1st look at the former Green Gate Club, the popular striptease house the couple ran for 15 years before it closed in 1970. Between 1960 and 1965, the Lintons owned 5 burlesque clubs in San Antonio and Austin in addition to a school for strippers. The money poured in like water. They sold the Green Gate Club for \$425,000.

Evelyn Linton will be the inspirational speaker at the Del Rio Christian Women's Club luncheon. The luncheon will be held at the Laughlin AFB Officer's Club from 12:00 to 2:00 P.M., Wednesday, August 8, 1990. \$6.30 Incl. "Shades of Summer" will be the theme. "Soft Summer Sunsets": Enriqueta Eaton will present a colorful demonstration of oil printing. "Brush with these Notes": Patti Chapman, a local vocal artist, will be the soloist. "A Delicacy of Expression": Evelyn Linton will be the speaker. Reservations for the luncheon and a free nursery are essential by August 6. Call Donita Jones at 298-3886 or Patti Chapman at 298-3430. Reservations should be honored, canceled or used by a friend.



FEW WEEKS LEFT



You can expect beef to be the center of attraction when an invitation comes for a Texas barbecue, for it is the staff of life in these parts. There may be some chicken or smoked sausage, but not necessarily. The barbecue sauce used by Texans may be more likely described as a basting sauce used in cooking to flavor and moisten the meat. It usually does not even taste good, so any favorite barbecue sauce can be served with the meat, if desired. However, purists prefer just the smoked flavor.

BARBECUE SAUCE

- 1 1/2 cups cooking oil
- 1 clove garlic minced
- Dash of pepper
- 1 lime thinly sliced
- 1/2 medium onion, finely chopped
- 1 teaspoon chili powder
- 2 cups vinegar
- 1/2 cup red wine

Combine all ingredients in a saucepan; bring to a boil. cook over medium heat 5 minutes. Use warm as a basting sauce.

BARBECUED BRISKET

- 1 (4-6 pound) boneless beef brisket
- 1/2 gallon vinegar
- 2 cups mesquite chips
- hot water
- Barbecue Sauce (see above)

Place meat in a large container, and pour vinegar over it. Cover; chill 4 to 6 hours.

Soak mesquite chips in water enough to cover; set aside.

Prepare charcoal fire in a smoker, and let burn 10 to 15 minutes. drain meat well. Place food rack in smoker. Place meat on rack; grill over medium coals 4 to 5 minutes on each side or until browned. Remove rack and meat from smoker.

Drain mesquite chips, and add to charcoal in smoker. Place water pan in smoker, and fill with water. Place rack and meat, fat side down, in smoker. Cover and cook over low coals about 5 hours.

and meat; baste meat with Barbecue Sauce. Cover, and cook for 1 hour or until desired degree of doneness, turning meat and basting every 10 minutes. Cut thin slices diagonally across the grain.



More chickens are raised in California than any other state.



FIRE DEPARTMENT

Pictured above is one of the many "live burn" projects at the annual Fire Fighter Training School conducted at Texas A&M University.

This year the Brackettville Volunteer Fire Department sent two Firefighters to A&M. Ruben Buentello and Chet Puda participated in "Fire Fighter III" which covers more of the advanced fire fighting procedures. The annual fire fighter training school is the largest of its kind. Fire fighters from all 50 states and several other countries go to A & M for one week of the best training available. The State of Texas recognizes the quality of this training and gives credit toward the "Key Rate" for insurance.

Training like this helps keep your volunteer fire fighters safe and provides them with the knowledge to serve the community better.

These firemen take a week of their vacation time, leaving their families, to go take this training. We hope the community appreciates their dedication as much as we do!

BELVEDERE

by George Crenshaw

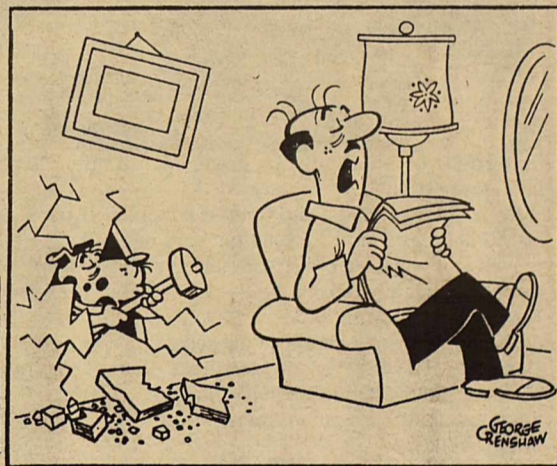

"I SAID YOU CAN'T COME IN FOR THE NIGHT, AND THAT'S FINAL."

Bob Corey
Owner / Certified Applicator
30514P/T

COREY'S TERMITE & PEST CONTROL SERVICES

P.O. Box 310
Brackettville, TX 78832
(512) 563-2121

FREE ESTIMATES

CONOCO
GAS STATION

★★ WE NOW HAVE DIESEL ★★
★★★

NEW HOURS OPEN
7:00 A.M. TO 10:00 P.M.

★★★
ANTIFREEZE - \$7.99 GAL.
★★★
ALL MILWAULKIE 16 OZ. CANS
\$2.40 - 6 PACK

CONOCO

OTHER BRANDS AT
SPECIAL LOW PRICES

The Kinney Cavalryman
CLASSIFIED ADS

ALL CLASSIFIED ADS ARE DUE BY NOON ON EVERY TUESDAY.
 ALL CLASSIFIED ADS RUN 20¢ PER WORD OR \$2.00 PER WEEK FOR 10 WORD MINIMUM.

MISC.**GARAGE SALE**

4 USED MICHLIN LT235 R85 16 TIRES, 2 WHEEL TRAILER, FURNITURE, ASST. TOOLS AND HOUSEHOLD ITEMS. SATURDAY, AUGUST 4TH, FT. CLARK ROAD & MCKENZIE. (ACROSS FROM NCO CLUB) 7:30 - 1:00

PIANO TUNING AND REPAIRS
 RICHARD STEIN
 CALL 278-3631

DIRT CHEEP!
 BLACK DIRT \$35.00
 TRUCKLOAD DELIVERED
 CALL 563-9271

IS DRINKING A PROBLEM?
 (WE'VE GOT THE SOLUTION!)
 --- A. A. ---
 8:00 P.M. MONDAY EVENINGS
 SLATOR HALL (FUMC) JAMES STREET

FOR SALE
 Two tickets to the Cowboy-Oilers Game Saturday evening July 28th in San Antonio. Close to 40 yard line. Phone 563-9229.

HELP WANTED
 OVER 100 DIFFERENT COMPANIES ARE NOW HIRING MEN AND WOMEN TO DO A VARIETY OF JOBS IN THEIR OWN HOME FOR AMAZING RECORDED MESSAGE. CALL 915-846-3054 24 HOURS A DAY. DEPT 031

FOR SALE
 1966 Chev. Pickup New Motor, New Tires, AC. \$2,000. Call 563-2553 after 5:00 P.M.

HORSES FOR SALE
 QUARTER & THOROUGHBRED'S, WEANLINGS, YEARLINGS & BROOD MARES. 512-563-2146 OR 512-563-2105.

ATTENTION: EASY WORK EXCELLENT PAY
 Assemble products at home
 Details (1) 602-838-8885 Ext. W-19232

HELP WANTED
 "ATTENTION: POSTAL JOBS! Start \$11.41/hour! For application info call (1) 602-838-8885, Ext. M-19232, 6am - 10pm, 7 days."

FOR SALE
 '84 Honda, V 30 Motorcycle, like new. Priced to sell \$1,150.00.

FOR SALE: Kenmore Frost-Free Refrigerator with ice-maker, 17.1 cu. ft. - \$150; five piece sectional sofa - \$125; Easy chair - \$25. Call 563-9241 after 6:00 PM.

FOR SALE
 1984 LINCOLN MARK VII - LOADED- CALL 563-2606



The Chopping Block
 by Ida Martin

CHOCOLATETOWN SPECIAL CAKE

This recipe comes to us from the Hershey's chocolate people:

½ cup Hershey's Cocoa
 ½ cup boiling water
 ¾ cup shortening
 1¼ cups sugar
 1 tsp. vanilla
 2 eggs
 2¼ cups unsifted all-purpose flour
 1½ tps. baking soda
 ½ tsp. salt
 1½ cups buttermilk or sour milk

Stir together cocoa and boiling water in small bowl until smooth; set aside. Cream shortening, sugar and vanilla in large mixer bowl until light and fluffy. Add eggs; beat well. Combine flour, baking soda and salt; add alternately with



buttermilk or sour milk to creamed mixture. Blend in cocoa mixture.

Pour in two greased and floured 9-inch layer pans. Bake at 350 degrees F. for 35 to 40 minutes or until cake tester comes out clean. Cool 10 minutes; remove from pans. Cool completely; frost with Chocolate Buttercream Frosting (recipe follows).

6 Tb. butter or margarine (softened)
 Hershey's Cocoa (½ cup for light flavor, ½ cup for medium flavor, ¾ cup for dark flavor)
 2¾ cups unsifted confectioners' sugar
 ½ cup milk
 1 tsp. vanilla

Cream butter or margarine in small mixer bowl. Add cocoa and confectioners' sugar alternately with milk; beat to spreading consistency (additional Tb. milk may be needed). Blend in vanilla.

© 1986 by King Features Synd.

REAL ESTATE**HOME FOR SALE**

3 bedroom/2 bath mobile home w/carport & storage building on FCS. Excellent condition. Unit 15, Lots 29 & 30. Contact First State Bank. Donald D. Ralston 563-2451

FOR SALE

3 bedroom, 2 bath home (2 years old) on Fort Clark Springs located at Bowlegs St. \$60,000. If interested call 915/683-0862 or 563-2678.

FOR SALE OR RENT

LOVELY 3 BEDROOM, 1 1/2 BATH HOME IN BRACKETT. 915-657-8482

Home Hints

COOL BABY'S BOTTLE — Last summer, my mother-in-law came up with a great suggestion for keeping my daughter's bottled formula or juice cooler during hot weather. This tip worked well for me, and I would like to share it with other mothers now that summer weather is just around the corner.

Most grocery stores carry reusable ice cubes. They are made of a plastic material and filled with distilled water. Once frozen in the freezer, they can be added to the baby's bottle to keep the milk or juice cooler. These "ice cubes" do not melt down and dilute the beverage and are reusable after cleaning and refreezing. Tina R., Lawton, Okla.

REGULAR OR DECAFFEINATED — When my husband and I order coffee in a restaurant, he has decaffeinated and I have regular. Often the waitress will forget and refill both coffee cups with regular coffee.

Recently, we were on vacation in another state and noticed that when he ordered decaffeinated coffee, the waitress would give him a different shape coffee cup from the one she gave me for regular coffee. He never had to get a new cup because of a wrong refill. It's such a small thing, but this could be used so efficiently in all restaurants! Karen H., Manchester, N.H.

PARING KNIFE CASE — I discovered a plastic toothbrush holder is great for storing a paring knife for our many picnics during the summer months. It keeps fingers from being stabbed and picnic baskets from being damaged, as might happen if the knife were packed loose. Yolanda C., Brooklyn, N.Y.

TABLE AND CHAIRS — My two children have a small table with four chairs in their playroom. I had a problem with Cathy, aged two, always bringing the chairs into the kitchen, getting onto the counters and getting things down from the bookcases.

Then one day, I thought of tying one leg of each chair to one leg of the table closest to it. This way, she can still pull the chairs in and out, but not far enough to pull things off the top shelf in her toy room.

I used colorful cartoon shoelaces, but you could use just plain twine. Marsha G., Youngstown, Ohio

Share your special Home Hint with our readers. Send it to Diane Eckert, King Features Weekly Service, 235 East 45th Street, New York, N.Y. 10017.

© 1990 by King Features Synd.



If a kernel of popcorn were dropped on a neutron star, it would produce as much energy as a World War II atomic bomb.