

The Carbon Messenger

Volume 56

Carbon, Eastland County, Texas, 76435

Thursday, August 3, 1967

Number 7

Local News In Brief

Visitors of Mr. and Mrs. J. E. Ramsey during the weekend were Mr. and Mrs. Danny Hansen of Guymon, Okla., Mr. and Mrs. Charles Collins of Fort Worth, Mr. and Mrs. J. A. Ramsey and son of Austin, Mr. and Mrs. N. C. Ramsey of Tucson, Ariz., Mr. and Mrs. J. S. Ramsey of Gorman, Mr. and Mrs. Grover Hallmark and son of Eastland, Mr. and Ms. Bernard Campbell and Mr. and Mrs. E. O. Hallmark, Carbon.

Mr. and Mrs. Doyle Carter of Abilene visited George Carter and family Sunday.

Victor Pack and family, Paul Norris and family and Truett Norris and family attended the Pack and Alexander reunion at Stephenville Park in Stephenville Sunday.

Mr. and Mrs. Mike Morgan, Berry Greenwood and Henry Collins attended the musical held at Sipe Springs Saturday night preceding the homecoming Sunday.

Mr. and Mrs. Larry Allen of Fort Worth are the proud parents of a son born July 21 in a Fort Worth hospital. He weighed eight and one half pounds and has been named Larry Dean. Mr. Allen was high school coach and principal here last year.

Jerry Matejek and family of Midland have been visiting her parents, Mr. and Mrs. Ray Wyatt.

Mr. and Mrs. Troy Wright of Lubbock visited her father, J. W. Guy, and wife over the weekend.

Mr. and Mrs. Phillip Rhyme of Phillips have returned from a three-weeks trip spending three days at Cimarron Canyon near Eagle's Nest in New Mexico. Also camping and fishing at Yellowstone with friends from Oklahoma. They also toured Glacier Park and on into Canada.

Kenneth Snyder and family visited her parents, Mr. and Mrs. Collin Campbell, and left Friday for Rose Bud, Ark., to make their home.

Mr. and Mrs. Bewel McGaha of Clifton, Ariz., are visiting her mother, Mr. and Mrs. Dan Boatwright. Also, his father, W. S. McGaha, in Lawndale Home in Gorman and other relatives.

Mr. and Mrs. J. W. Post and David Cozart and family of Breckenridge visited Houston Cozart and family Sunday.

Berry Greenwood and W. M. Dunn attended the Homecoming at Sipe Springs Sunday.

Staff Sgt. Weldon Bruce Gilbert, son of Mrs. W. H. Gilbert, who has retired after serving 20 years with the Marines, is visiting his mother and his children here. His children, Linda, Laura and Bruce Jr. plan to accompany him to California to make their home.

Mr. and Mrs. Fred Gilbert of Hurst and Lowell Hughes and family of Fort Worth visited their mother, Mrs. W. H. Gilbert recently.

Tim Stacy who is in the Army stationed at Fort Polk, La., visited his parents, Mr. and Mrs. Ed Stacy, last week.

Mr. and Mrs. Jimmy Hughes were visiting in Abilene Saturday.

Leland Jackson and family of Hobbs, N. M. and A. D. Jackson and family of Fort Stockton visited their parents, Mr. and Mrs. A. S. Jackson, last weekend.

Mrs. J. F. Connell and son, Tony, of Breckenridge, visited her parents, Mr. and Mrs. Lee Stone, Sunday.

Visiting with the James Smith family last week were Mrs. Brookett and children of Ozark, Ark., Mrs. Nettie Pezridge and daughter, Pat, of Arizona, Mrs. C. H. Pezridge of Rising Star, Mrs. Alice Smith of Weinert and Mrs. J. A. Brooker.

Mr. and Mrs. Luther Ables of Lubbock visited her sister, Mr. and Mrs. Luther Ables, last week.

Art and Timmy Smith spent last week with their aunt, Mrs. George Gary, of Weinert.

Mr. and Mrs. T. G. Jackson and son, Steve, of Kansas City, Mr. and Mrs. Rayneel Baze and son, David, and Mr. and Mrs. Don Mas-singill, all of Eastland, were Sunday guests of Mr. and Mrs. Truman Been and Jo Ann.

Joe Collins and family of Sweetwater, Pat Collins and family of Ranger and Mike Collins and family of Eastland visited their father, Henry Collins, Sunday.

Visiting Mrs. A. Hall during the past week were Mr. and Mrs. Roy Skinner and Mrs. Ima Jordan of Eastland, Mrs. Lillian Hall of Big Spring, Mrs. Frances Coldwell of Fort Worth, Mr. and Mrs. Carl Wyatt and granddaughter, Debbie Wyatt of Fort Worth and Miss Sidna Moore of Canadian.

Mr. and Mrs. Jody Tyrone of Sulper Springs, Ark., visited in the Joe Barnett home last weekend.

Farm Bureau's Barbecue, Queen Contest Set Friday

G. A. Putnam Dies At 60

George A. Putnam, 60, died at 10:15 a. m. Tuesday in Eastland Memorial Hospital where he had been a patient for the past 11 days following a heart attack.

Funeral was held at 10 a. m. Thursday in Arrington Hamner Funeral Chapel in Eastland with burial in Flatwood Cemetery. The Rev. Ross Grace, pastor of Wesley Methodist Church in Cisco officiating, assisted by Dennis Johnson, minister of the Eighth St. Church of Christ in Cisco.

Born March 22, 1907, in Eastland County, he had lived in Carbon most of his life. He was a veteran of World War II, a member of the Methodist Church and an employe of Carbon Trading Co.

He is survived by two brothers, Dave and Joseph, both of Cisco; and several nieces and nephews.

Mr. and Mrs. G. A. McDaniel visited their daughter, Mrs. Jerry L. May, and family in Lubbock last weekend. On Saturday they toured the Panhandle Plains Historical Museum on the West Texas State University campus in Canyon and visited Palo Duro Canyon State Park. Saturday night they attended the musical production "Texas" in the pioneer Amphitheatre.

Savings Bonds Total \$111,937 For Six Months

Guy Peyton Parker, Chairman of the Eastland County Savings Bonds Committee, reports that E and H Savings Bond sales during the first six months of 1967 totaled \$111,937. June sales for the county were \$7,551 and 30 per cent of the sales goal has been achieved.

January - June 1967 sales for Texas were \$83,851,046 and 46 per cent of the sales goal has been achieved. This is an increase of 8.6 per cent during the same period last year.

Guy Warden and family of Irving visited her parents, Mr. and Mrs. J. D. Griffin, last weekend.

Chisholm Trail Commemorated By Book, Coin

AUSTIN—Roger Conger of Waco, chairman of the Texas Chisholm Trail Centennial Commission announced that as part of the centennial celebration of the founding of the Chisholm Trail, two official commemorative items have been issued—a bronze medallion and a soft-bound edition of the "Miracle of the Chisholm Trail."

The bronze medallion is embossed on one side with the outlines of the state of Texas, Oklahoma and Kansas and shows the route the Chisholm Trail took across the three states from its beginnings in south Texas to its end at the railroad in Abilene, Kansas. On the reverse side is a scene symbolic of the Chisholm Trail—it depicts a cowboy heading rangy longhorns "up the trail". This scene is encircled with the phrase "Centennial of the Beginning of the Great Cattle Trail Era."

A centennial edition of the book, "Miracle of the Chisholm Trail", by Henry B. Jameson has been published. For his colorful retelling of the Chisholm Trail story, Jameson traveled the entire length of the route from Brownsville, Texas to Abilene, Kansas, making numerous side trips to special historical sites along the way in all three states.

Conger said the items are selling for \$1 each and may be purchased from either the mobile Chisholm Trail museum now travelling the three states or from the Texas Chisholm Trail Centennial Commission. Their address is Post Office Box 12276, Austin, Texas 78753.

The Eastland County Farm Bureau Annual Barbecue and Queen's contest will be held Aug. 4th at the Eastland City Park at 7:30 p. m.

Henry Fry, Route 4, Cisco; and Sam Kimmell, Cisco, are chairmen of the barbecue. Mrs. Henry Fry is chairman of the Queen's committee and serving with Mrs. Fry are: Mrs. Beth Coats, Mrs. Lois June Morgan, Cisco; Mrs. Betty Claborn, Eastland; Mrs. Meri Campbell, Carbon; Mrs. George Steele, Rising Star; Mrs. Luke Palmer, Gorman; and Mrs. K. P. Kirk, Ranger.

Tickets for the barbecue can be purchased from any of the directors or at the Farm Bureau office in Eastland. Adults tickets are \$1.25 and children under 12 are 60 cents. Everyone is invited to attend this annual affair.

Susie Morgan, daughter of Mr. and Mrs. Lewis Morgan, Cisco is the 1966 Farm Bureau Queen, she will crown the 1967 Queen who will represent Eastland County in the District VII contest to be held in Abilene, Aug. 19th.

Queen contestants so far are: Twila Kay Clark, Ivy Ferguson, Belinda Kay Hickman, Kathy Kinchid, Liz Leveridge, and Kathy Williams. Master of Ceremonies will be Gayle Baucom. Judges will be out of town, judges.

Eastland County was named in honor of Captain William M. Eastland, who participated in the battle of San Jacinto.

On Oct. 11, 1917, oil was discovered in Eastland County and a boom was started which lasted until 1922.

Eastland County is the fourth largest peanut county in Texas.

Panama was once known as the "White Man's Graveyard."

ANNUAL KENDRICK MUSICAL JAMBOREE TO BE SATURDAY

The annual Kendrick Musical Jamboree will be held at 8:30 p. m. Saturday, Aug. 5, at the Kendrick Amphitheater between Eastland and Cisco on Highway 80.

This year's musical promises to be the best ever presented as several well-known groups of professional entertainers are booked for the program, according to J. H. Kendrick.

Scheduled to appear on the program are the Blue Travelers Western Band from Mineral Wells; the Lewis Laundry Combo, a rock-n-roll

group from Mineral Wells; the Thomas Family Quartet, gospel singers from Dallas; the Black Mountain Boys, folk and western singers from Abilene who have appeared on Abilene television; and the hosts, the Kendrick Quartet, with special guest, Ivan North, a guitarist from Mineral Wells.

The program will be presented free, and those attending have been asked to bring chairs, or rent chairs on the grounds for 50 cents. The concession stand will open at 6 p. m. for those wishing to eat, Mr. Kendrick added.

Friday and Saturday Specials

Kimbell Biscuits 2 for	15c
Kleenex 200 ct.	19c
Miracle Whip qt.	59c
De Monte Catsup 20 oz.	29c
Lipton Tea 1-4 lb.	35c

Carbon Trading Company

MAJESTIC

Box office opens 4:45 Thurs. - Fri 12:45 every Saturday

Thurs. Fri. Sat.
Robert Mitchum
John Wayne
In
"El Dorado"

Sun. M. n.
"Trifle Cross"

Tuesday Only
Two Horror Movies
Plus
Live On Stage
Phillip Morris
Porrer Stage Show

Dal-Tex Sweeps

Check Our Prices on
Dal-Tex Planter & Cultivator
Sweeps - All Sizes

★ ★ ★

Check your needs with us, Our prices are
Competitive

★ ★ ★

Your Business Greatly Appreciated in each Department

Carbon Trading Company

Salt Water Pits To Be Studied At Austin Hearing

A not-too-clear report out of Austin this week indicated that a public hearing will be held on Aug. 7 concerning salt water disposal pits in Eastland County, but none locally would comment on the hearing.

The report said: "The elimination of all salt water disposal pits from all oil and gas fields in Eastland County will be the subject of a Railroad Commission hearing Aug. 7.

Just Received

We have received a carload of Seiberling Rejects. Come in while we have a good selection of sizes. Horton Tire Service East Main Eastland

NOTICE

All Types Of Bulldozer Work See W. L. Bledsoe Phone 2183 Carbon Richard Riggs Operator

Barber Work

When in Eastland have your hair cut the Modern Way at the MODERN BARBER SHOP Floyd Williams Barber George Carter, Barber 204 So. Seaman Eastland

"The hearing is set for 2 p. m. in the Commission's hearing room in the Ernest O. Thompson Building here.

"The Railroad Commission has ordered a halt on all oil field brine disposal pits — unless specific exemptions are written — as of Jan. 1, 1939. But dozens of earlier no pit deadlines have been drawn, such as that to be proposed Aug. 7 on Eastland County operations."

quats. The Poes enjoyed the art exhibit of Mrs. Sam Matthews, former Eastland resident, in the Hotel Texas.

Confucius, the Chinese philosopher, was born in 550 B. C.

In the first 11 months of 1951, 10,172 books were published in the U. S.

First Baptist Church

Rev. Dick Murray, Interim pastor
 Sunday School 10 a.m.
 A.E. Guy, Superintendent
 Morning Worship 11 a.m.
 Training Union 6:30 p.m.
 Evening Worship 7:30 p.m.
 WMU Monday 7:00 p.m.
 Mrs. Dorothy Jackson, President
 Prayer Meeting Wed. 8:00 p.m.

INSURANCE SERVICE

Are You Properly Insured ??? Free Policy Information See us for all insurance needs!

Friendly Insurance Service

Mrs. Ray Williams German Texas

PAY BILLS BY CHECK

It's so much easier, faster, safer to pay bills by check! The mailman does your footwork. You waste no time standing in line. You avoid all arguments about whether you paid this or that bill because your cancelled check gives you proof of payment. You find it easier to budget because your check stubs show you where every dollar goes. It makes sense, every way, to open a checking account here.

First National Bank Member F D I C Gorman



FINANCE YOUR CAR HERE

1. You get low loan rate
2. Low monthly payments
3. Fast loan service

Come in when you are ready to finance a car.

Eastland National Bank

EASTLAND, TEXAS

MEMBER F. D. I. C.

HORTON DOES IT AGAIN!

We've brought in another carload of Seiberling Tires to offer you the finest quality for your car, pickup and truck at big, big savings right now:

Come in and talk to the big Tire People! You'll find Value and Savings and the Best Service in this area. Known for years as tire headquarters,

VULCANIZING REPAIR NEW USED

HORTON'S offers you the best bet on complete tire wear. NEW SEIBERLING TIRES

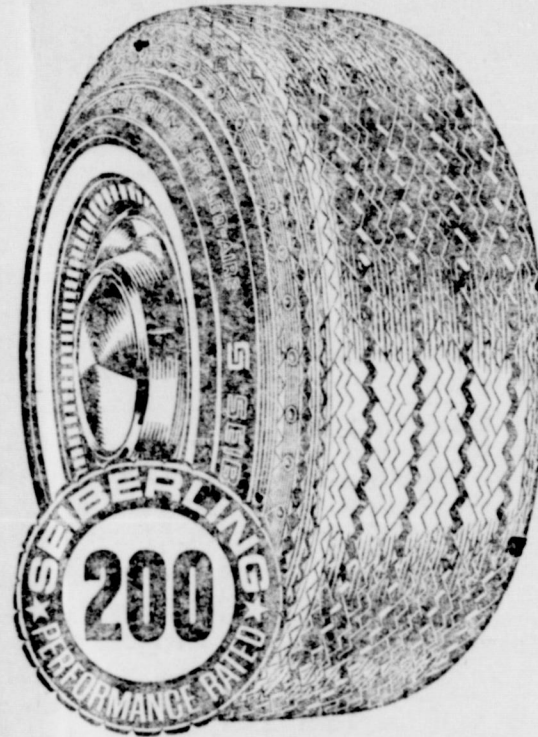

CARLOAD VOLUME MEANS SPECIAL SEIBERLING

Savings on Premium Tires Remember Also Our Tractor Tire Re-Cap Service for Savings "We Try Harder" With Carload Savings

YOU CAN DEPEND ON HORTON QUALITY YOU SAVE BIG ON HORTON VALUES!

ALSO GUARANTEED RETREADS FOR PICKUPS & TRUCKS HORTON TIRE CO.

403 E. Main St. Eastland MA 9-1420

CARBON MESSENGER Dated Thursday at Carbon Eastland County, Texas

Entered as second class matter at the Post Office at Carbon, Texas as under the act of Congress March 3, 1879

W. M. Dunn, Publisher Zip Code 76435

Published every Thursday Subscription rates \$1.50 per year

Used furniture, used appliances and used clothing. Also antiques Crowder's Trading Shop, Breckenridge rd. Ave. A & E. 6th, Cisco

Mrs. Billie Stacy will represent the Green Street Flower & Gift Shop, 200 North Green Street, Eastland, Texas. Phone 2542, Carbon, Texas.

Monuments

AND Pre-cast memorial curbing. See Era Maupin at Maupin's Service Station, Gorman, Texas or write Box 484. Display at Maupin Service Sta.

Mattresses Renovated

BUY Your Bedding direct from the factory and save. For home appointment service, phone 2042, Carbon. Western Mattress Co., San Angelo, Texas.

Guaranteed Electric Service BOND Electric EASTLAND TEXAS,

Attention Farmers

Control Leafspots in peanuts for only \$.98 per acre. For information contact Burt Norris, Carbon, Tex. for this and your other chemicals. Agriculture insecticides, animal health products, including vaccines, and cattle spray.

Burt Norris Carbon Texas

Rawlins Monuments

"Because Someone Lived"

Since 1884

Roy L. Taylor Mgr.

500 East 8th phone 442-1127 Cisco

WELCOME! TO OUR ANNUAL PEACH & MELON FESTIVAL

July 31 Thru August 5th Keith Implement Company Your Case Tractor Dealer De Leon



Lumber

We have a large supply Building Materials in our Lumber Department Get our Estimate Before Buying

When its Furniture we have a large Selection for Each Room In Your Home Get our Prices Before You Buy

We Have A Good selection of Color and Black & White Zenith Televisions See us before you Buy Electric Fences, Maytag Washers, Vesta Cook Stoves Make our Store your Headquarters for all your Furniture and Hardware Needs

Higginbotham Bros. & Co.
Gorman, Texas

Phone numbers: Store RE 4-5319
Funeral Home RE4-5336 or RE4-2272

Lumber Yard RE 4-5419
Nights RE 4-5336 or RE1-5537

LASSIE QUEEN



SANDY WARLICK
Miss Sandy Warlick, 19-year-old daughter of Mr. and Mrs. Foy Warlick of Rising

Star, was elected the new Shorthorn Lassie Queen of Texas at the annual meeting of the Texas Shorthorn Lassies Association held in Waco. She will represent Texas in the international Lassie Queen Contest held in Chicago in November. During the year, she will award the prizes and make numerous public appearances at the major livestock shows in Texas on behalf of the Shorthorn breed. Miss Warlick raises Shorthorn cattle, shows throughout Texas, and has been active in Shorthorn activities. She is a student at Cisco Junior College.

The first Rockefeller, John Peter, emigrated to America from Germany in 1723.

David Livingston's body was carried through Africa for ten months so that he might be buried in England.

Ranches Farms Homes Large and small tracts.
Bottom or Sand, 2 & 3 bedroom homes, Listings appreciated

811 1/2 West Main Office Ph. MA9-1725

M. L. Terrell **Robert Kincaid**
MA 9-1926 MA 9-2721

Eastland, Texas

See Us For Your Medical and Prescription Needs
Central Drug
Eastland, Texas

Used Cars

See us for the best Used Car Buy in Town
Also expert mechanics in our Shop
Hood King Motor Company
Eastland, Texas

The estimated area of Russia is 8,524,750 square miles.

Shelia Johnson has been visiting her cousin, Janie Johnson, in Brownwood.

The United Nations Secretariat Building in New York is 39 stories high.

Sophie Tucker, famous American entertainer, was born in Russia.

Laundry Service

Automatic coin operated washers and dryers open 24 hours every day
WASHERS 20c per load
DRYERS 25c for 2 washer loads
Also coin operated dry cleaning machines, 8 lbs \$2.00

LAUNDROMAT

Old Tip Top Cafe Bldg.
Eastland, Texas

Brown's Sanitorium CHIROPRACTIC

Phone HI 2-1400 Cisco, Texas

ROBT J. MAHONEY, DDS
General Dentistry
Office Hours: 9 to 5
Tuesdays through Saturdays

508 Ave D Cisco, Texas
Phone 442-1190

For Sale

150 acres, 3 rooms and bath 500 bearing pecan, apple and peach trees, tank and well, net fence, 1 mile south of Cisco on Rising Star highway. See Tom B. Stark ph. 442-1244, Cisco.

Bulldozer Work

See me for your Bulldozer needs James Ware near the Dub Reynolds place on Kokomo highway, Carbon, Texas.

Serving 75 Mile Area At No Extra Charge
We Honor All Burial Insurance
Arrington-Hammer FUNERAL HOME

301 S. Lamar Friendly Personalized Service Eastland MA 9-2611

Cisco Locker Plant
Locker Rental & Meat Processing

Several sizes to choose from
Come in and see these new Freezers and Refrigerators
Get Our Low Prices

Amana Freezers

Pick A Number From 1 To 10

Open or add to your account by the 10th and earn from the 1st.

Regular Savings and Certificates of savings are available and are insured alike up to \$15,000.00. Where you save DOES make a difference.

Stephenville Saving & Loan Association

Box 173 Stephenville, Texas 76401
Phone 965-3166 (Code 817)

AMBULANCE SERVICE
We have Bought a New Olds. 98
Ambulance Oxygen Equipped

Available Day or Night
Higginbotham Funeral Home

For Prompt Courteous Service
Phone RE 4-2272 Gorman, Texas

ASCS Measuring Peanut Crops

The Agricultural Stabilization and Conservation Service Office is in the process of measuring 1967 peanut crops where measurements are required.

Jesse G. Meredith, office manager, has announced that Bill C. Caraway, Roddy M. Carter, Kenneth Foreman, Don Griffin, Gary Harris, Mike Moseley, Lindan Reynolds, Danny Schaefer, Bobby Simpson, Macky Williams,

David Rogers, Larry Snyder, and Bobby Little are helping.

Mr. Meredith also said there are indications that this will be the last year for the crops to be measured. He said the farmers would go under a Producers Certification.

When measurements are completed farmers will receive a notice of the measured acreage which should be reviewed carefully. A re-measurement service is offered which may be secured by making a deposit of the cost of the service with the ASCS Office within 15 days from the date of the notice of acreage.

Dixie Drive-In

Hi-way 80—2 mi. east of Eastland

Box office opens 8:30

First showing 8:45

Box Office closes 10:00

Admission 60c

Children under 12 Free

Each Wed. & Thurs. are

Bargain Nights—Adults 25c

Friday Saturday

"One Foot In Hell"

Alan Ladd

Sun, Mon, Tues.

"Gambit"

Shirley MacLaine

Michael Caine

Wed, Thursday

"Fun In Acapulco"

Elvis Presley

Balloon tires were first developed and perfected by the Firestone Tire and Rubber Company in 1923.

The National Geographic Society was founded in 1888.

Courts Can Rule On SS Decisions

When an occasional social security claim for retirement, survivor, or disability benefits is denied, is that always the final word? No, for the claimant who feels such action was wrong certainly does not have to just sit back and fess to himself and his friends about how bad an error was made.

Decisions made by one group of persons about another person may not always be completely correct. For that reason, Congress wisely provided ways for the disappointed claimant to pursue his claim further than the initial decision.

If a claimant feels that any

part of the decision made on request formal reconsideration his claim is in error, he may within six months of the date on his denial letter. He may present new evidence, or he may just ask for a closer look at the evidence already submitted. This reconsideration action is taken by

an entirely different group of people than the ones who made the first decision. Next week's article will show how further action may be taken by the claimant.

Prince Albert introduced the Christmas tree into England.

Prescription Needs

See us for All your Prescription Needs

George Simmons Pharmacist

Mehaffey Drug

Gorman, Texas

Here Are Some Of The Things We Offer You:

- ✳ AUTOMOBILE FINANCING
- ✳ LOW COST PERSONAL LOANS
- ✳ HOME IMPROVEMENT LOANS
- ✳ FARM & LIVESTOCK LOANS
- ✳ LOW COST SAFETY DEPOSIT BOXES
- ✳ CONVENIENT CHECKING ACCOUNTS
- ✳ INSURANCE FOR ALL ACCOUNTS

First State Bank

W. E. Tyler President

Member F D I C

Rising Star

"Starving the crows!"

D. L. Burnett, Waco, Texas

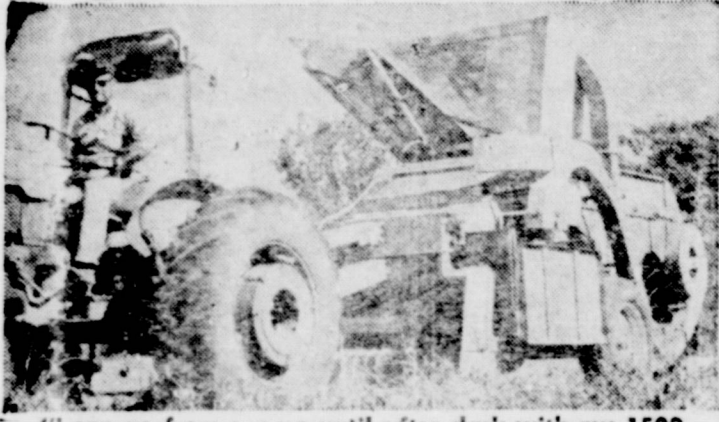

"I can go from sun-up until after dark with my 1500 Combine and never have to make any adjustments. You can't compare this easy-handling machine to the others; the 1500 is in a class by itself. I'm making more peanuts now than I ever made before. The 1500 is doing such a clean job that it's starving the crows. I'm really happy with it."

YOU MAKE MORE HIGH GRADE PEANUTS FASTER WITH A ILLISTON 1500 PEANUT COMBINE

BANK ON IT!

Squires Farm Store
Eastland, Texas

GET A
#1
FARM
TIRE
DEAL
FROM
THE
#1
TIRE
COMPANY

GOOD YEAR

SURE-GRIP
REAR TRACTOR TIRE

\$**38**⁹⁵

11.2/24 4-ply rating plus \$3.14 Fed. Ex. Tax and usable trade-in

BUY NOW - PAY WHEN YOU HARVEST - EASY BUDGET TERMS

GOOD YEAR SERVICE STORE

306 - 308 E. MAIN ST.

EASTLAND

MAIn 9-2662