Colorado Record

28TH YEAR—NUMBER 25 | COLORADO, TEXAS FRIDAY, MARCH 24, 1933 | WHIPKEY PRINTING CO.

PARK DEDICATION RITES SET FOR THURSDAY, MARCH 30TH

ADDED HUE GIVEN TO MUNICIPAL POLITICAL HORIZON

COMPETITION TIGHTENS IN SCRAMBLE FOR ALDERMAN AS ELECTION DATE NEARS

Total Of Five File With Only Three To Be Elected; Jones Unopposed

Competition in the municipal political arena has tightened during the past few days, in so far as the scramble for election to the aldermanic board is concerned. A total of five candidates have filed for that office with only three to be elected.

The aldermanic candidates who have qualified for a place on the municipal ballot in election Tuesday April fourth are O. B. Price, R. O. Pearson, G. W. Whitaker, N. A. Pennington and E. Keathley. These had filed their names with City Secretary J. Lee Jones on or before Monday, March 20, last day for qualifying to obtain a place on the ballot.

Pearson and Price are candidates to succeed themselves in office. The place now held by J. A. Sadler, mayor pro-tem, is also to be filled in the election on April 4. Sadler is opposing Mayor H. L. Hutchinson in contest for chief executive of the city.

J. Lee Jones, city secretary is offering his candidacy for re-election without opposition. Mr. Jones will conclude his first term in that office.

There will be no run-off election. With only two candidates offering for mayor it is conceded that either Mayor Hutchinson or Mr. Sadler will receive a majority of the votes polled. In the race for alderman the three candidates receiving largest number of votes will be declared elected.

Bronze Plaque Won By Col-Tex Placed On Display In City

Bronze plaque recently awarded employees of the Col-Tex Refinery in recognition of their record in the reduction of accidents during 1932, was received Wednesday and is on display in windows of the J. P. Majors jewelry store.

The award was made by the Aetna Insurance Company, after accident records disclosed that fewer accidents were reported among employees of the local plant than those of the corporations refinery at Cyrill, Oklahoma.

L. C. McCloud, superintendent of the local plant, stated Wednesday that every official and employee of Col-Tex were proud of the award.

BROADWAY OF AMERICA 'BORROWS' JIM GREENE

Jim Greene, secretary of the chamber of commerce, has been loaned to the Broadway of America association to do special field work before annual convention of the road organization in El Paso May 1 and 2. Greene will visit communities along the route in Texas to urge cooperation at the El Paso meeting.

GEER HOME HAS SMALL DAMAGE BY GRASS FIRE

Small damage resulted to the A. L. Geer residence, 435 East 13th street, Friday night from fire originating from burning grass in the yard. Grass that had grown between outside and interior walls of the frame building became ignited and had the home filled with smoke upon arrival of the fire department.

LATE MITCHELL PIONEER

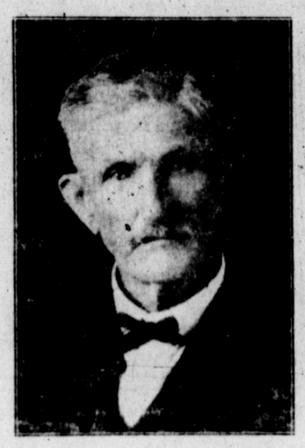

U. D. WULFJEN

Pioneer cattleman and banker who died Sunday morning at the family residence, Chestnut and East Sixth streets.

COUNTY 'LIVE-AT-HOME' FAIR PLANNED FOR THIS YEAR BY C-C DIRECTORS

'Merits of Previous Shows Sold Us On Fete,' Jim Greene Announces

Mitchell county will sponsor annual "Live-At-Home" fair in 1933 and ambition of those directing plans for the show is to make it bigger and better than ever before.

Directors of the chamber of commerce in executive session Tuesday night voted unanimously to sponsor this annual show again in 1933. The first "Live-At-Home" Fair was held two years ago and was so successful that another was given in 1932. "And," to quote statement by the chamber of commerce secretary, "last year's fair was so much improved over the initial show that we feel assured the program this year will be bigger and better than ever before."

Dates for the fair, probably extending through three days, have not been designated. This matter, along with formulation of detailed program, is set for attention of the chamber directorate at a later meeting.

RALPH LEE PRESENTED EMBLEM OF KEY LION

J. Ralph Lee Friday became a Key Lion and was formally presented with the emblem of that distinction by authority of Lions International. The presentation address was delivered by John E. Watson. In order to become a Key Lion it is necessary to obtain two new members within a given time.

There are four other Key Lions in the Colorado Club.

PNEUMONIA ATTACK FATAL TO J. D. WULFJEN, PIONEER WEST TEXAS CATTLEMAN

Death Comes Sunday Morning Following Brief Illness; Burial Here Monday

Funeral rites for J. D. Wulfjen, 88, pioneer Mitchell county cattleman and banker, were conducted from First Methodist church Monday afternoon at 3 o'clock with Rev. L. A. Webb, pastor, assisted by Rev. W. M. Elliott of First Presbyterian churchand Rev. J. R. Henson of Sweetwater, officiating. Burial was in I.O.O.F. cemetery with Masonic honors.

Mr. Wulfjen was stricken at an early hour Wednesday morning of last week and although only one lung was infected he gradually sank until the end came at 7 o'clock Sunday morning. A few days before he and members of his family had returned from Tuscon, Arizona, after spending a visit with relatives.

In the death of Mr. Wulfjen another of the rugged pioneers who led in development of West Texas has passed. Since a lad of 13 years he had been active in the saddle, as a merchant, a farmer and a banker. During his lifetime he contributed liberally of his means to the building of churches and schools in this and other counties of West Texas.

Born in Johnson county, Arkansas, January 20, 1845, Mr. Wulfjen came to Williamson county, Texas, when a boy 13 years of age and went to work on the ranch of his half-brother, the late Captain D. H. Snyder. While yet in his teens he went up the trail with herds of cattle several times, making a few trips to ranges in Montana and Wyoming. In the latter fifties he and another youth drove a herd of hogs from Williamson county to Houston for market. Mr. Wulfjen recently recalled that on some days they would not progress more than two miles.

Leaving employee of Snyder, Mr.

See PIONEER DIES Page 6

CUTHBERT METHODISTS OPEN ANNUAL REVIVAL WEDNESDAY THIS WEEK

Annual revival meeting at the Cuthbert Methodist church was launched Wednesday night under leadership of Rev. W. B. Morton of Abilene. Rev. Mr. Morton has been holding revivals at the Cuthbert church several years and is recognized as a strong evangelistic preacher.

George W. Womack of Cuthbert was in Colorado Wednesday and stated that a successful meeting was expected. The public of Cuthbert community is especially urged to attend. The revival will continue ten days.

New Street To Be Constructed Along East City Boundary

Work was begun Thursday morning on a new street leading from West Point Avenue north to Ruddick Park. The thoroughfare will run along eastern city limits and right-of-way was purchased jointly by the city and county.

The work of grading and building one concrete drainage structure is to be financed by RFC funds, J. H. Greene stated.

Completion of the street will give citizens of East Colorado direct access to Ruddick Park and the northeastern residence district. These are now reached by Austin and East Seventh streets or by way of the cemetery and Highway 101 to park road from the east.

RESTLESS PEAK ON FARM SOUTH OF COLORADO MAY DAM UP CHAMPION CREEK

Gradual Stride Of Hill Into Creek Channel Watched With Interest

Antics of a small peak along banks of Champion Creek on the H. G. Towle farm south of Colorado is attracting considerable attention just now. It is apparent that the hill, standing about fifty feet high, plans definitely to slide into the stream channel to form dam for a large lake.

The phenomena is being watched closely by Jas. T. Johnson, who describes action of the peak as about the most unusual thing he has ever heard of in West Texas. Johnson stated Tuesday that the elevation of earth and stone had slowly moved several feet toward channel of the creek, leaving a wide fault several feet in depth behind.

"I hope that hill goes on and completes the job," Johnson said. "With that small mountain across Champion Creek a lake of considerable proportions would be formed and certainly no one would raise an objection to impounding water, especially when bothe the engineering and labor is supplied by nature."

INSTALLMENT CHECKS ON PRODUCTION LOANS MAILED FROM DALLAS

Eight thousand checks totaling $700,000 and representing the first installment of 1933 crop production loans to Texas farmers were mailed from the Dallas office Monday. Several borrower applications already on file in the Dallas office were received from this county.

Distribution of the loans to borrowers will be facilitated as swiftly as possible, A. M. Cooper of Sweetwater, area field representative for the government, announced while here Wednesday.

Cooper reported checks were received Wednesday in payment of loans to the following citizens:

Robert C. Harlow, Henry R. Hardin, E. O. Green, N. R. Pierce and W. H. Nowell.

MEAT DEMONSTRATIONS TO FEATURE PROGRAMS

Among attractions at future Third Monday trades day events will be a meat demonstration given under direction of the chamber of commerce farm department, of which J. W. Watson is chairman. Other members of the department are J. B. Pritchett and A. J. King.

TWO-WEEKS' REVIVAL WAS RESPONSIBLE FOR THIRTY TWO MEMBERS TO CHURCH

Concluding Service At First Methodist Sunday Night By Rev. Hamblin

Among visible results of the two-weeks' revival closing Sunday night at First Methodist church were thirty-two additions to the church and a general spiritual awakening among members of the congregation, according to statement Monday morning by the pastor, Rev. L. A. Webb.

Three services of strong inspiration were held during Sunday by Rev. J. H. Hamblin of Sweetwater, evangelistic speaker directing the revival. He delivered an appeal to children and young people during the Sunday school period and several of these acknowledged conversion at close of the service. At 11 o'clock and 8 p. m. the speaker delivered strong gospel messages.

"We feel that the revival has been successful in many ways," Rev. Mr. Webb stated Monday morning. "In addition to the thirty two converts uniting with our own church there are others who will go into other churches of the city. A number of backsliders already having names on the church roster were led to consecrate their lives anew to Christian service."

The concluding men's prayer service, held in basement of the church Sunday evening at 7:30, was among the most impressive of these daily devotional programs given during the meeting. Rev. Dick O'Brien, pastor of First Baptist church, conducted the service.

Splendid cooperation was accorded the revival by pastors and members of other churches. Sunday evening services were not held at some of the other churches during the revival.

Dr. Hamblin returned to his home in Sweetwater Sunday night.

CRIMSON HUE FOUND IN PEDESTRAINS' EYES DID NOT COME FROM DRINK

No, Colorado pedestrians going about the streets Saturday did not get those red, watery peepers due to an over indulgence in strong drink, as some one might have suggested. The trouble had its origin from another and radically different source.

It came about like this: Early Friday morning several bales of linters were burned at the old compress plant. During Saturday the wind, after blowing out of the west, switched to the south and southwest, carrying smoke and fumes from the burning cotton into the business district. And if you do not believe that smoke and fumes coming from smouldering cotton bales will produce red eyes, just ask the man who was downtown during Saturday.

The looks may be identical. But there is a vast difference in the cause.

Skeleton Unearthed In Municipal Gravel Pit West of Town

Workmen employed in the municipal gravel pit west of the city limits unearthed a human skeleton Wednesday morning. The gruesome find was three feet under ground and covered with stones.

Chief of Police Hickman brought the skeleton to the city hall, where it was crated for shipment to the Colorado Museum of Natural History at Denver. It is believed to have been the remains of an Indian or other tribesman inhabiting this country many years ago.

CHAMBER OF COMMERCE URGES WORK BE STARTED ON HIGHWAY NUMBER 101

Project Tentatively Begun Last Year Should Now Be Undertaken

Strong urge that the State highway commission proceed with improvement of Highway No. 101, running north and south through Colorado, is couched in resolution adopted by directorate of the chamber of commerce at meeting he'd Tuesday night. The matter is to be again placed before the commission under direction of the chamber's highway department.

Several months ago officials of the highway commission tentatively assured citizens of Colorado, Dunn and Snyder that the route would be paved. The project, however, seemed to have stopped there until within the recent past when designation was extended from Colorado south.

County commissioners' courts of Mitchell and Scurry counties, acting upon suggestion from the highway department, pledged to furnish without cost to the State right-of-way for the road. The department was to locate the route, build grade and drainage structures and pave.

MISS TUNNELL MAKING HIGH GRADES IN WORK

Miss Iris Tunnell, daughter of Mr. and Mrs. E. C. Tunnell, is making excellent grades at the Denton Teacher's college. Report received from the school Wednesday shows that Miss Tunnell made "A" in every subject. She was one of only seven students with such a creditable distinction.

CARR AUCTION SALE IS SET FOR FRIDAY NIGHT

Announcement of an auction sale at Carr School on Friday night is made by Miss Ada Jackson, member of the school faculty. Proceeds from the sale will go into the athletic fund. Articles donated by merchants of Colorado and Westbrook are to be offered for sale.

COLORFUL PROGRAM WILL OPEN AT 6:30 WITH CITY AND COUNTY COOPERATING

Chamber Of Commerce Leads In Plans To Celebrate Public Achievement

Ruddick Park, municipally controlled resort property lying along either bank of Lone Wolf Creek east of the city limits, is to be formally dedicated to the public in an elaborate program to be given at the park on afternoon and evening of Thursday, March 30. Plans for the fete have been completed by chamber of commerce, city and county officials, all of whom have maintained keen interest in development of the property.

The dedicatory program will be opened at 6:30 o'clock with a barbecue arranged by the chamber of commerce. Prime baby beeves and goats from which choice viands are to be cooked over pits on the grounds have been slaughtered and are on cold storage. A price of 25 cents per plate will be made as the means of raising funds to pay for materials recently used in improvements.

After the barbecue a band concert will be opened at 7:30 o'clock under direction of Roy Hester. Mrs. C. A. Wilkins will sing as a solo "Little Gray Home in the West," and Dr. C. L. Root will sing "Calling Me Back to You," both numbers to be accompanied by the band.

Principal dedicatory address will be delivered by Judge C. C. Thompson, president of the chamber of commerce. Judge Thompson, acting in behalf of his own organization, the Lions Club, women's federated clubs and other organizations and individuals having part in improvement of the property, will present the park to Mayor Homer H. Hutchinson as representative of the city. The mayor will respond.

Seated on the platform will be officials of the chamber of com-

See PARK DEDICATION Page 6

RAIL CARRIER PAYS IN MORE TAXES THAN THE TRUCK, AGENT CLAIMS

That the Texas & Pacific railroad is paying in annual ad valorem taxes in Mitchell county an amount many times more than that received by the State from commercial motor vehicles of all kinds is claimed by J. T. Howell local agent for the rail corporation.

Mr. Howell Tuesday morning exhibited comparative figures showing amount of advalorem tax paid by commercial motor vehicles and the Texas & Pacific in Mitchell county. The total motor tax was shown to be $43.34, as compared to $15,472.73 by the railroad company.

SCENES OF CATHEDRAL SHOWN AT ALL SAINTS

An interesting feature of the Wednesday evening service at All Saints Episcopal church was the showing of steroptican scenes of the National Cathedral at Washington. The program was arranged under direction of Rev. Alex B. Hanson, pastor.

NEW RESIDENCE BEING ERECTED ON CHESTNUT

Mr. and Mrs. Grady Cole are erecting a modern cottage home at North Chestnut and East 13th streets. The building is located across Chestnut from Cantrill Field and in one of the city's most desirable residence additions.

O'Brien To Conduct Revival Campaign At Westbrook Baptist Church Opening Sunday

Rev. Dick O'Brien, pastor of First Baptist church, will do the preaching in revival campaign to open Sunday morning at the Westbrook Baptist church. In preparation of the revival members of the church have been holding a series of nightly praper meetings since Wednesday night of this week.

Two services are to be held daily, Rev. C. A. Allen, pastor, stated in a telephone message to The Record Wednesday morning. The Sunday morning services will begin at 11 o'clock and the week-day services at 10. Evening services will start at 7:30 o'clock.

Rev. Mr. Allen states that his congregation will have the leadership of an able minister and urges that all Christians of Westbrook and that community join in the revival. Singers are cordially invited to join in the musical services.

The meeting will continue through ten days and probably longer. Rev. Mr. Allen stated that further announcements relative to the meeting would be made next week.

Farmers Gin Company Stockholders Will Meet Here Saturday In Annual Session

Annual stockholders meeting of the Farmers Gin Company is to be convened in Colorado Saturday afternoon. Notices recently mailed to each of the 175 corporation members urged full attendance.

The meeting will be convened at the district court room at 2 o'clock p. m with the president, U. D. Wulfjen, presiding. Election of a president, vice-president, secretary-treasurer and manager for the ensuing year will be among the business matters called up for consideration.

The corporation was organized in 1919 and for a time operated one gin plant in Colorado. A total of three modern gin plants, one at Buford and two at Colorado, are owned and operated now.

At the meeting Saturday afternoon a dividend of 20 percent will be paid the stockholders.

OF INTEREST TO THE WORLD OF WOMEN

MRS. J. G. MERRITT, Editor
Phone 144
would appreciate report of all social and club meetings, as early as possible, and all such reports must be phoned in not later than Wednesday afternoon each week
PHONE 144

Resolutions Praise Life of Mrs. Geo. W. Smith

"There is no death; the stars go down
To rise upon some other shore,
And brighten Heavens jeweled crown
They shine forever more."

In the going of Mrs. George W. Smith the Robert E. Lee Chapter U. D. C. has lost a faithful and valued member. One who represented the finest type of Southern womanhood. A Christian of the highest order. A keen mind and a friend and neighbor that always gave of her best.

We shall miss her wise counsel, her deep interest and knowledge of the old South, but our efforts will be to emulate her virtues, to hold high the standards for which she lived and carry on the work of the chapter she loved.

"No one hears the door that opens
When they pass beyond our call;
So as loosened leaves of roses
One by one our loved ones fall."

ELNORA ARNETT MERRITT
EWELL GARY THOMPSON
RUBY McGILL,
Committee.

Self Culture Club In Meeting At Butler Camp

The Self Culture Club met Friday with Mrs. Herrington at Butler camp.

Mrs. Elliott told of the last meeting of the County federation and Mrs. Brown appointed the various committees for arranging the entertainment of the federation in April.

The legislative committee was instructed to make certain changes in the club by-laws and present them to the club for acceptance or refusal.

Thursday was set aside as work day at the park at which time the club flower bed will be planted. Mrs. Brown had given the club an evergreen which will be planted at this time.

The lesson on the "Conquest of the Air" was led by Mrs. Pelfry. Roll call was answered with the name of a pilot.

Mrs. Crozier told of the first airplane and Mrs. Brown of the Akron.

At the social hour the hostess served a delicious St. Patrick's luncheon with plate favors of shamrocks.

The next meeting is with Mrs. Ernest McCord.

Mrs. Ralph Lee Hostess To Hesperian Club

The Hesperian Club met Friday with Mrs. Ralph Lee. The president called the club to order and told of the shower for the Root hospital being sponsored by the Methodist Home Department which will be held Thursday in the Sunday school rooms.

A letter concerning Social Service work, one about the Sul Ross Loan Fund and one announcing that Mrs. Wolney Taylor of Brownsville was running for state president were read. Reports will be sent by the proper committees.

The president also told of a visit to the Junior Hesperian Club and that she had suggested they have a flower bed in the park. The one planted last year by the club was offered them and was accepted by Miss Patsy Miller who was a guest. Other guests were Mrs. Dale Warren, Mrs. R. J. Wallace, Mrs. Joe Mills, Miss Gunter and Miss Klingman.

The year book committee had met. Because of press of other duties, Mrs. Jas. T. Johnson had resigned from the committee and her resignation accepted by the incoming president.

The study was a book review. This was given by Mrs. Cantrill who used "Pageant" by Miss Edith Littleton. This was given in such a vivid and interesting way that the club felt that they had not only heard it told, but seen it enacted.

At the social hour Mrs. Lee served asparagus sandwiches, tea and pecan candy.

The meeting this week is with Mrs. Williams.

U. D. C. Chapter Meets With Mrs. J. Lee Jones

The U. D. C. Chapter met Tuesday with Mrs. Lee Jones. The meeting was called to order by the president Mrs. R. N. Gary and the ritual and Lord's prayer said in unison.

The treasurer reported $24.10 sent for state dues for thirty four members. A letter of thanks from the treasurer for being prompt. $10.98 on hand.

A card of thanks read from the Smith family. The registrar reported the loss of a valued member and suggested that resolutions of love and sympathy be prepared on the death of Mrs. George W. Smith. Mrs. Merritt, Mrs. Thompson and Miss McGill were appointed the committee to do this.

It was voted to send the $5.00 pledge to the Education fund at once.

Mrs. Terrell conducted the program which was upon "The South in Education." The leader discussed the older colleges and universities of the South, then Mrs. Thompson read a very interesting paper on the "South's Recovery through Education."

After this Mrs. Terrell read the program for the April meeting which will be with Mrs. C. P. Gary. "The South in Art," Mrs. Lee Jones, "Old Churches," Mrs. Jack Smith, Homes of the South, Mrs. C. P. Gary, "Paintings Famous in the South," Mrs. Way, "Sculpture." Each member is asked to bring some handiwork of the old South.

At the social hour the hostess served hot tea, cheese niblets and cookies.

Mrs. Pond Is Hostess To The Standard Club

The Standard Club met with Mrs. Pond, March 17. Roll call, memorized quotations from Coleridge were given by Mmes. Buchanan, Coleman, Smoot, Terrell, Way, Pond and Gary. Later Mrs. Sherwin came in.

Mrs. Gary in the chair appointed Mrs. Terrell to fill out the unexpired term caused by the death of the clubs beloved president, Mrs. George W. Smith.

A card of thanks for flowers sent was read from the Smith family.

Mrs. Buchanan gave a paper, a sketch of Coleridge's life. The lesson, "Rime of the Ancient Mariner" was led by Mrs. Way and proved most interesting. Mrs. Smoot gave as a reading "Kubla Khan."

Program for next meeting was read. Adjourned to meet next week with Mrs. Smoot.

At the social hour the hostess assisted by her daughter Mrs. Benton served a delicious St. Patrick's luncheon in two courses.

Engagement Miss Latty Announnced In California

Mrs. R. E. Mayerle of 1016 Palm ave., South Pasadena, Calif., announced the engagement of her niece, Miss Blanche Latty and Mr. Wyatt W. Berry of Garden Grove, Calif.

Miss Latty is the youngest daughter of Jim Latty, pioneer cattleman of Westbrook.

Mr. Berry is the young son of Mr. and Mrs. W. Berry of Garden Grove Calif.

Miss Latty has lived in California for the past year.

Mr. Berry is a prominent young walnut rancher.

1921 Study Club Meets With Mrs. Hardison

The Club met with Mrs. Mackey Friday. Mrs. Hardison reported that the roof was being put on the rock house. Mrs. Pritchett announced the shower for the Root hospital Thursday.

The year book committee reported progress. Each member was asked to select the country they will prepare a program on.

The lesson on "Indian Welfare" was led by Mrs. Ed Jones. The paper written by Mrs. Majors on "The American Indian, A National Problem was read by Mrs. Lee Jones. "The Indian Bureau" was told about by Mrs. Hardison. "Texas Indians" were discussed by Mrs. Boston. "Indian Legends" were given by Mrs. Broaddus. "Indian Music, Ancient and Modern" by Mrs. Hooks. "Indian Art" by Mrs. Price. All of these topics were well prepared and very interesting as well as full of information.

The next meeting will be with Mrs. Thompson when March tenth meeting which was omitted, will be studied.

Presbyterian Circles In Meeting on Tuesday

The Presbyterian Circles met Tuesday instead of Monday, having been postponed because of the Wulfjen funeral.

Circle Two met with Mrs. Daugherty with seven present. Mrs. Billingsley conducted the devotional. Mrs. Riordan led the lesson from the "Survey." At the conclusion of the program the hostess served boiled custard with whipped cream and angel fruit cake.

Circle One met with Mrs. Coleman.

Circle Three met with Mrs. Dolman.

Both these had their "Survey" lesson and usual business.

Shakespeare Club Meets With Mrs. Riordan

The Shakespeare Club met Friday with Mrs. Riordan with Mrs. Thomas R. Smith as leader. Roll call was answered with current events.

The Delphian study was "The New World and relations of the Colonists to old world conditions." General questions on this were answered after which contemporary English history was studied. The next meeting is with Mrs. Jack Smith.

At the social hour pineapple mousse with whipped cream and angel cake was served.

Contract Bridge Builders Enjoy Meeting Tuesday

The Contract club met Tuesday with Mrs. Chester Jones who had as guests besides the club members, Miss Jean Sanders, Mrs. Katherine Price, Mrs. John Deffebach, Mrs. Lloyd Mackey, Mrs. Edgar Majors.

The prize was won by Mrs. Bridgeford and a salad plate was served at the conclusion of the game.

Rogers Ramblings

The Rogers High School pupils will present "The Purple Tantrum", Friday night, March 24. Do not fail to see this play as it is one of the best of the season. It has a good plot and plenty of good clean comedy that will be very enjoyable The admission will be only 5 and 10 cents.

The Colorado Chuck Wagon Serenaders will make string music between acts. This is a very good musical organization and they will not fail to give you good entertainment. Their music alone will be worth the price of admission, and we have other interesting forms of entertainment including a reading by Miss Ruby Martin of Loraine. Harlon Barber will tell you about Kentuck Philosophy. The cast of characters is as follows:

J. Abner Ripley—Frank Carpenter.
Jan Alice Ripley—Laverne Carapenter.
Eleanor Binns—Eula Mae Goswick.
Mrs. Jared Ripley—Claudine Barber.
Mrs. Pixley—Bernice Sweatt.
Mrs. Mansfield T. Barren—Dorothy Ritchey.
Carilla Link—Lena Mae Ritchey.
Mr. Jared Ripley — Cleveland Whitten.
Reed Barren—T. J. Geigher.
Arthur Lang—Jack Wood.
Parson Hollis—Leon Callan.

The proceeds of the play will be used by the Rogers P.T.A. for the general benefit of the school. This program will furnish you a full evening of splendid entertainment so why not come and see it and help yourself and help Rogers school. The boys and girls have worked hard to prepare the play and they will be disappointed if "you" are not there Friday night.

The program that was given last Friday night by the pupils of the intermediate grades was enjoyed by a large audience.

Rev. Dick O'Brien gave a good message to the Rogers people Sunday afternoon. He had the largest crowd that has ever heard him at Rogers, and he invites you back next time and bring somebody with you. It will be well worth your while.

There is a revival in progress at Cuthbert and several of the Rogers people are in attendance.

Rev. Jim Harvey will be back next first Sunday for his regular appointment. Everybody come and hear him.

School was dismissed Monday due to the sad funeral of Mrs. L. H. Chivers of Midland and formerly of Colorado and this community. Many of the Rogers people attended the funeral and mourned the passing away of their dear friend.

Miss Ruth Byrd was absent from school two days last week due to the illness and death of her aunt, Mrs. L. H. Chivers of Midland.

Mr. and Mrs. Arthur Byrd had their following relatives in their home Monday night following the funeral of their relative, Mrs. L. H. Chivers. They were Mrs. S. G. A. Dillard, Mr. and Mrs. J. L. Dillard, Granberry; Mr. and Mrs. H. V. Dillard, Peaster; Mr. and Mrs. C. S. Dillard, Dallas; Mrs. W. B. Dillard, Weatherford.

Several of the young people went to the party in the Carr community Friday night.

Mr. and Mrs. Barrier and Miss Barrier and Mr. and Mrs. D. M. Smith visited in the B. A. Wynne home Sunday night.

Rogers baseball team was defeated at Carr last Friday. Rogers plays County Line here Friday.

Rural Housewives Exchange Pantry Foods For Merchandise And Other Family Needs

With an abundance of pantry foods in store and a scarcity of cash on hand several rural housewives of Mitchell county are finding profitable solution in meeting their shoping demands by exchanging the food for merchandise and other required needs.

One of these rural women announced the other day that she planned having her daughter take expression and pay the bills with canned foods.

Another farm wife reports that she is making weekly payments on the family doctor bill through bringing to town once a week approximately $2.50 in food supplies.

And there is another who informs that during the heavy freeze of a few weeks ago the family car was damaged and placed out of commission. A Colorado mechanic estimated repair expense at $20. The garage operator and the customer were both satisfied when the former agreed to accept canned foods in lieu of the cash.

This exchange diversion, however, is of small consequence when the housewife takes into account the annual saving she effects by feeding her family a balanced ration from the home pantry.

MOVIES

Six years ago, a trim blonde girl, answering the name of Carole Lombard, walked into the Fox Studios in Hollywood, took a screen test, and walked out with a five-year contract. She is one of the few actresses who crashed the movies without the usual years of hard toil in the chorus, on the stage, or in slapstick comedies. She has quickly risen to a high point of favor with the movie-going public. She appears in "No Man of Her Own," (a Paramount Picture) with Clark Gable and Dorothy Mackaill, at the Palace Theatre, Thursday and Friday.

The Saturday patrons have been asking for a picture featuring George O'Brien. Here it is. A Zane Grey story in which George O'Brien and Janet Chandler both have double roles. What more could one ask? "The Golden West" plays at the Palace Theatre Saturday. It is more than a mere western; it is a story of early west history, written by one of the most famous of authors and portrayed by a host of actors, who are all well known to the public.

The Palace Theatre patrons will have a chance to see James Dunn again. He has been absent from the Palace screen for some time and his return will be welcomed by many. This time he co-stars with a new, but charming and most beautiful, young star, Boots Mallory. They are assisted by Buster Phelps and George Earnst, a pair of young actors who are an important part in the intriguing plot. El Brendel has the role of comedian in this picture, and of course he is equal to every demand of the role. The picture comes to the Palace Theatre Sunday and Monday, and as well as being an exceptionally good picture for the grown folks it is also (owing to the parts played by Phelps and Earnst) an exceptionally good picture for the children.

The public is given a chance for speculation over the problem of who gives the best performance in the star-studded cast of "Three on a Match," showing at the Palace Theatre on Bargain Nights, Tuesday and Wednesday, March 28 and 29. Four players of star rating head the cast, and the supporting roles are given to prominent featured players. Warren Williams has the leading male role. Ann Dvorak, Joan Blondell, and Bette Davis share equal honors in the feminine roles. Supporting the famous four is Allen Jenkins, Lyle Talbot, Grant Mitchell, Sheila Terry, Clara Blandick, Buster Phelps, Glenda Farrell, Humphrey Bogart, Patricia Ellis, and a host of others.

For those who are able to take their nonsense straight, without any leavening of rationality whatsoever, the Palace Theatre has a swell dish; "Rackety Rax" showing Thursday and Friday, March 30 and 31. With a few musical asides, it is riotous farce from the beginning to the fade out. Victor McLaglen heads the cast in a role that is well suited to the big comedian—who is good in any season. The part he has in this picture makes his past roles look sick, and the picture itself nearly makes his past starring vehicles fade into mere insignificance. V?c is a big-shot gangster in the picture who sets his heart on the large gate receipts of the football games. He buys a run-down college, and the fun begins! Imagine a flock of night club cuties for co-eds, and thugs, boxers, wrestlers, or whatnot-have-you for football players. Well, anyway they play football, and how!!!

SCHEDULES FOR DEBATING CONTESTS ANNOUNCED BY CHAS. BRAZIL, DIRECTOR

Annual School Events To Be Staged at Colorado High School March 25

Resolved: "That At Least Fifty Percent of All Local and State Revenue in Texas Be Derived From Soufces Other Than Taxes on Tangible Property," is subject over which Mitchell county school boys and girls will debate here Saturday, March 25th, in annual Interscholastic League literary events.

Date for the events, together with subject to be discussed and schools entered were announced Tuesday afternoon by Chas. Brazil, director of the county debate contests. The events are to be held in study hall at high school building beginning at 8 o'clock Saturday morning.

Mr. Brazil announced the following schedule:

8:00 A. M.—Loraine vs. Colorado boys.
9:15 A. M.—Loraine vs. Colorado girls.
10:30 A. M.—Loraine vs. Westbrook boys.
1::30 P. M.—Loraine vs. Westbrook girls.
2:45 P. M.—Westbrook vs. Colorado boys.
4:00 P. M.—Westbrook vs. Colorado girls.

Help build Colorado and Mitchell county by patronizing home merchants.

RECORD Ads Pay Dividends.

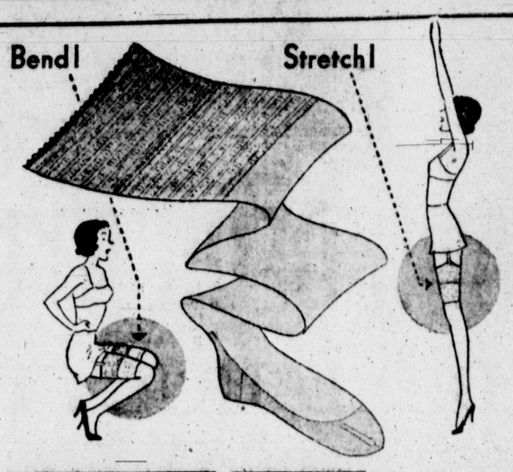

"FIT-ALL-TOP" HOSE

Kayser's "Fit-All-Top" is the perfect, long wearing hose for every active woman. The special flexible top absorbs stretch, strain and pull, allows you to bend, stretch, reach out in perfect freedom and comfort—and without that constant fear of rips or runs.

98c - $1.65 - $1.95

Max Berman Department Store

SOME PERTINENT FACTS ABOUT BABY CHICKENS

"Who wants to find their chicks in the 'Missing in Action' Column?" asks C. S. Johnson, manager of the poultry department of the Purina Mills, in giving pre-season suggestions as to how to best handle baby chicks this year for bigger profits.

"There are ten simple rules to follow which will help the poultry raiser to bring his baby chick crop through 100%," Johnson points out. "They are first, select early-hatched, vigorous chicks from disease-free stock; second, move brooder house to clean ground. Thoroughly clean and disinfect all equipment; third, avoid overcrowding in brooder house. Provide plenty of feeding and waterng space; fourth, carefully regulate ventilation and temperature; fifth, keep a high quality starting mash continually before chicks the first six weeks; sixth, be sure the chicks have plenty of fresh water.

"The seventh rule is separate the cockerels from the pullets and market as broilers as early as possible; eighth, provide range shelter and clean shaded range for growing birds; ninth, keep a high quality mash before birds at all times from 7th to 20th week. The tenth rule is feed scratch grain starting the fourth day if using the mash and grain system of raising chicks and the seventh-week if the all-mash system. Of course if chicks are fed an all-mash growing ration beginning the seventh week, no scratch grain is fed.

"About 50% percent of all chicks hatched die," Johnson says. "Every dead chick is a lost opportunity for profit. Poultrymen can do a lot in the way of care and management to save more than 50% of the hatched chicks."

Poultrymen who are interested in additional information on how to care for baby chicks can secure without charge a bulletin titled "Turning Baby Chicks into Big Pullets", which contains all of the very latest poultry information. Simply ask for it at D. M. Logan & Sons.

W. L. DOSS
The *REXALL* Store

APPRECIATES YOUR TRADE

Graduate Registered Pharmacist in Charge

Day Phone 90 — Night Phone 526-W

ROGERS & BURRUS CASH GROCERY
NO DELIVERY

When she gives a little party and invites her friends to tea,
They enjoy it so hardy, are as happy as can be.
She's a mighty clever hostess, as you've likely guessed before
She always does her trading at Rogers & Burrus Store.

PEACHES OR APRICOTS, Gallon Can ..... 39¢
TOMATO JUICE, Pick of the Crop, 3 for ..... 23¢
COFFEE, Sam Houston, 3 Lb., Special Premium $1.21
SOAP, Large Yellow Bars, 7 for ..... 25¢
BROOMS ..... 19¢
CARROTS, Nice Large Bunches, Each ..... 4¢
TOILET TISSUE, Extra Quality, 3 Rolls for ..... 22¢
SPAGHETTI OR MACARONI, 5 Boxes ..... 19¢
SALMON, Pink, Tall Can, 2 for ..... 19¢
ONIONS, Spanish Sweets, 5 Founds ..... 12¢

PLENTY OF FRESH FRUITS AND VEGETABLES

MARKET SPECIALS

STEAK, From Club Calves, Pound ..... 10¢
ROAST, From Club Calves, Pound ..... 10¢
PORK ROAST, Nice Lean Cuts, Pound ..... 12¢
CHEESE, Long Horn, Full Cream, Pound ..... 15¢
PICNIC HAMS, Nice For Baking, Pound ..... 15¢

DRESSED POULTRY—FISH—OYSTERS
HOT BARBECUE DAILY

MR. AND. MRS. PAUL
WILL BE AT THE
BARCROFT HOTEL
MONDAY, TUESDAY, WEDNESDAY
WITH A NEW DEAL.....
SPECIAL EASTER CROQUIGNOLE FOR $1.10

REGULAR CROQUIGNOLE PERMANENT WAVE
One For $1.95 Two For $3
WE HAVE PLEASED HUNDREDS, WE CAN PLEASE YOU
—All Work Guaranteed—
Oil Permanents $2.45 or Two For $4.00

THE money paid for both Chows will be refunded if baby chicks when fed Purina Chick Startena and Purina Chick Growena according to the Purina 2-7-11 Plan do not develop twice as fast the first five months as when fed straight grain feed.

"Double Development or Money Back!"

You couldn't ask for more in times like these. So before you get your chicks, stop in. We have two surprises for you. One is a new booklet that tells you what you want to know about raising chicks. It's a dandy. The other is our new low price. We're selling the *genuine* Startena and Growena at the price others are selling the so-called "just as good." You may never again be able to get these world famous chick feeds at such a low price. They're real bargains!

D. M. Logan & Sons

AT THE CHECKERBOARD STORE

CLASSIFIED ADS

LOST

LOST—One big bulldog, color, red and white. Answers to name of "Booger." Reward for information leading to recovery. Call Jeff Parker at 351. 3tc

LOST—Pair of small child glasses, somewhere in town. If found please notify this office or J. L. Harrison. 1tpd.

WHO WANTS A BEAUTIFUL PIANO AT A BARGAIN? We have in this vicinity a splendid upright piano with duet bench to match. Also a lovely Baby Grand in two tone mahogany. Rather than reship will sell either of these at a bargain. Terms if desired. Address at once. Brook Mays & Co., The Reliable Piano House, Dallas, Texas. Apr.-7-chg

WANTED

WANTED—Man or woman to operate a cream station in Colorado. Strictly commission proposition. If you are well acquainted in your territory and willing to let your income reflect your efforts write Armour Creameries, Fort Worth, Texas. 1tchg.

WANT TO RENT—A farm of about 150 to 200 acres in Mitchell County, on shares. Have plenty force. C. C. Burnett at Broadway Cafe. tfc.

WANT TO LEASE

I want to lease a ranch of 6, 8 or 10 sections of grass. Write or wire M. R. Donaldson, Box 445, Tahoka Texas. tfchg.

Ex-teacher, 35, experienced in store and postoffice. Two small children to care for. Want something permanent. Consider housekeeping or nursing. Mrs. M. K Walker, Hyman, Texas.

FOR RENT

FOR RENT—At once, two-room furnished apartment. Close in, private bath, private front and back entrance, with garage. Mrs. Mary Lou Taylor, corner Walnut and West 4th st. Phone 341-W. 1tchg

FOR RENT—Four-room furnished house, all modern conveniences. See Mrs. C. P. Gary. 1tchg.

FOUND

FOUND—A Masonic watch charm with a piece of chain attached. Owner, can get same at this office. Describe article and pay for this ad.

FOR SALE

—Cotton Seed—

Lankart cotton seed for sale (First year crop). 50cts bushel. See Gus Chesney at City National Bank. tfchg.

A Close Shave

"If you think you had a close shave during this depression, just look at me," sings the once curly-haired Billie Jean McNatt, daughter of Mr. and Mrs. R. E. McNatt of Port Arthur, Texas, as she accompanies herself on the piano.

FOR SALE

FARMERS' NOTICE

Logan & Sons have just received a new shipment of state certified, tested, planting seed including Red Kaffir, White Kaffir, Dwark Red and White Maize, Feterita. All kinds of corn seed and plenty of Sudan grass seed. All priced very cheap for this quality of seed. 4-7-s

FOR SALE—Plenty home grown Sudan Seed for sale at 2c per pound. W. A. Hallman, Loraine, Texas. 4-7-pd.

MISCELLANEOUS

Farmers Take Notice

Bring your corn and other grain to our NEW MILL and take home fresh table meal for yourself and balanced ration for your cows, hogs and chickens. If we please you, tell others; if not, tell us. Kyle Distributing Co. 1st door south Alamo Hotel. tfchg.

Fellows, how about that Maytag washing machine for the wife? Make wash day a pleasant day instead of a burdensome day. You don't have to have all cash to get a washing machine. We can give you easy terms. A. L. Webb or Ivy Lane. 1 door south Westfall's Shoe Shop. 3-31-pd.

POSTED

TAKE NOTICE

Positively no wood hauling or trespassing of any kind whatsoever permitted on any of the Ellwood lands. This revokes all former permits issued to any and all persons alike. Prosecution will follow any violation of this rule.

THE SPADE RANCH.
tfc O. F. JONES, Manager.

LORAINE NEWS

LOCAL AND PERSONAL NEWS ABOUT LORAINE AND VICINITY

MRS. ZORA DEAN, Correspondent

Mrs. Dean is also authorized to receive and receipt for subscriptions for The Colorado Record and to transact other business for Whipkey Printing Company. See her and take your County paper—The Record

Grade School Junior Girls Declamation

Entrants: Mary Lions, Billie Marie Rowland, Winola Martin, Quita Richards, Leota Martin, Jean Lawyer, Ruth Ann Hall, Opal Martin.

The winners were: 1st., Opal Martin; 2nd., Winola Martin; 3rd., Billie Marie Rowland.

Grade School Junior Boys Declamation

Entrants: Hugh Wilson Rowland, J. W. King, Byron Bennett, Roy J. Edwards, W. F. James, Travis Lucas, Lanthus Brane, Lloyd Brome, Louis Brions.

The winners were: 1st., Loyd Brome; 2nd., Byron Bennett; 3rd., J. W. King.

High School Junior Declaimers

Girl—Winnidel Rowland.
Boy—Eldon Mahon.

High School Senior Girls Declamers

1st—Ruby Martin.
2nd—Bessie Hendrick.

Sub-Junior Spelling

Entrants: Monroe Williford, R. L. Mahoney, J. W. King, Guindola Mearse, Royal James, John D. Bennett, Melvin King, Maxine Hooker, Eline Brazil, Opal Narrell.

The winners: 1st., Monroe Williford, 100; 2nd., R. L. Mahoney, 98; 3rd., J. L. King.

Junior Spelling

Entrants: Byron Bennett, Maxine Land, Lonice Land, Nina Pearl Brown, Kathryn Mathis.

Winners: 1st., Byron Bennett, 99; 2nd., Kathryn Mathis, 98.

First Grade Story Telling

1st., Gloria Martin; 2nd., Jimmy Ferguson; 3rd., Patrica Hooker.

Second Grade Story Telling

1st., Mary Francis Cope; 2nd., Aileen Hallmark; 3rd., John Jarrett.

Third Grade Story Telling

1st., Marolyn Martin; 2nd., Melvin King; 3rd., John D. Bennett.

Senior Spelling

1st., Lula Mae Brazil, 100; 2nd., Lola Mearse, 98; 3rd., Kath Lee Harrell, 96; 4th., Pauline Faulkenberry.

Girls Debate

Ema Louise Zeliner; Lulla June Harrell.

Boys Debate

Entrants: Boyd House, Butsie Hall, Kennith Saunders, Elvis Narrel.

Winners: Boyd House, Kennith Saunders.

Extempore Speaking

Princess Martin.

High School Essay

1st., Princess Martin; 2nd., Bud Furlow.

Grade School Essay

Entrants: Nina Pearl Brown, Kathryn Mathis, Roy Baird Jr., Ruth Anne Hall.

Winners: 1st., Nina Pearl Brown; 2nd., Kathryn Mathis.

Arithmetic

Team: Byron Bennett; W. F. James.

* * *

Next Saturday debate, tennis, playground ball and volley ball will be held at Colorado or County Meet.

* * *

Baptist Notes—

Last Sunday was "Temperance Sunday". So the dangerous enemy referred to in our Sunday School lesson, topic was "The Effects of Alcoholic Drink." We did not have a hundred percent attendance but were made glad to see some of our members Sunday morning who have not been able to meet with us for several Sundays.

Just before the preaching service Thomas Riden and his daughter Christine, Bud Richburg, and Thomas Roberts, favored us with an impressive quartet titled "God's Message to Man."

Rev. Hardin read the 20th verse of the 16th chapter of Judges, "And she said, the Philistines be upon thee Sampson and he awoke out of his sleep and said I will go out as at other times before, and shake myself and he wist not that the Lord departed from him."

Rev. Hardin then told the story of Sampson and gave some definite reasons why as we as Christians and as a church are so powerless in a spiritual sense. Oh! May God help us to fully realize that in Christ alone there is that saving power and help us as a band of Christians to so conform our lives to His will that we can be used in His service.

The topic for the evening hour was "A Comparison between the life of Joseph, and that of Jesus our Savior." We have one of the most faithful B.Y.P.U. leaders to be found anywhere. We trust that our young people will take advantage of this opportunity and encourage Mrs. Jack Martin by your regular attendance.

The W. M. S. meets Monday afternoon at 3 o'clock at the church.

Next Sunday's Sunday school lesson is a review of the quarter so don't fail to be present and at least get a synopsis of the lesson for the first quarter of this year.

* * *

Baptist W.M.S.—

The Baptist W.M.S. met in regular business session at the church Monday. Devotional was led by Mrs. Reeder. Prayer was offered by Mrs. Hallmark and the regular business was attended to. Mrs. Fain was elected educational chairman and reports from other chairmen were given.

The women voted to study "Things We Should Know" for their next study. Next Monday the W. M. S. will finish their study of "Old Testament Studies."

* * *

B. Y. P. U. Work Studied—

The Senior and Adult B.Y.P.U.'s of the Baptist church are studying "Modern B.Y.P.U. Methods" every evening this week at 7:30.

The pastor Rev. A. C. Hardin, who is meeting with them is of much assistance in the explanation of the lesson, with an inspiring message on each chapter.

* * *

Local Notes—

Announcement was received here this week of the marriage of Miss Vera Taylor to Mr. J. Turney Sparks on the 17th of March at Sweetwater, Texas. The bride who formerly resided here has many friends in the Senior class of 1906 of which she was a member before moving to Sweetwater. Mr. and Mrs. Sparks are at home at 1008 East Broadway.

Mr. and Mrs. R. L. Porter of Midland visited in the Thomas Riden home over the week-end.

Mr. and Mrs. Will Ledbetter were over from Colorado visiting her mother Mrs. W. S. Givens Sunday.

Mr. and Mrs. J. M. Bruce and son and Mr. and Mrs. G. M. Bruce visited in DeLeon from Saturday till Monday.

Mrs. Faye McCollum spent the past week at Big Spring visiting her brother.

Cortis Mahoney of Ft. Worth came in Sunday to spend a few days visit with his parents. He was accompanied by his uncle Jimmie Whatley of Waco who is Mrs. Mahoney's brother.

Mr. J. A. Martin moved Ben Smith and family from Lubbock last week. He was accompanied on the trip by Roy Lee Young.

H. C. Spikes made a business trip to Sterling City this week. He was also a business visitor to Snyder Tuesday.

Mr. and Mrs. H. Ohlenbusch are in Southern Texas seeing after business at McAllen.

Mr. and Mrs. G. L. Crownover, assisted by the family and Mr. and Mrs. Edd Shultz were busy canning beef at their home Thursday. Mrs. Crownover stated "140 No. 2 cans of chili, steak and roast were conserved while a quarter of the beef was left to be eaten fresh."

Miss Elizabeth Looney was the guest of Miss Geraldine Baze at her home in Colorado Sunday.

Little Miss Patsy LaRue Spikes is here from Big Spring visiting her grandparents Mr. and Mrs. J. E Spikes.

Mr. and Mrs. L. L. Comer accompanied his father and mother to Cleburne Sunday, where they went to see a relative of theirs who was quite ill.

Miss Ruth Coon is among the reported ill this week.

Mrs. Henry Howell who underwent an appendicitis operation at the Root hospital Sunday night, and who was considered dangerously low, was reported doing nicely Tuesday.

Mrs. Burr Brown of Westbrook visited her parents here Friday.

Supt. Clyde Bennett's father J. A. Bennett of Greenville is here for an indefinite visit with his son.

Mr. D. C. Edwards of Tuscon, Arizona, is here visiting his sister, Grandmother Zellner.

Mr. and Mrs. Joe Roberts and daughter Mrs. Bob McKinley of Coahoma are here with their uncle J. T. Bennett who has been quite ill at his home this week.

Overcome Pains
this better way

WOMEN who get into a weak, run-down condition can hardly expect to be free from troublesome "small symptoms."

Where the trouble is due to weakness, Cardui helps women to get stronger and thus makes it easier for nature to take its orderly course. Painful, nagging symptoms disappear as nourishment of the body is improved.

Instead of depending on temporary pain pills during the time of suffering, take Cardui to build up your resistance to womanly ailments.

Rev. W. G. Buchschacher of Big Spring filled his appointment at the Lutheran church here preaching at 2 o'clock Sunday afternoon.

Miss Pauline Harrell was home from McMurry during the week-end.

Owen Nelson who is attending Draughons was also home for the week-end. He was accompanied by his friend Chester Osborn of Abilene.

Mrs. B. F. Trott has been quite ill of an attack of flu the past week.

RED BARRETT BECOMES RESTAURANT OPERATOR

"Red" Barrett, associated with the Alcove Drug Company for several years, has resigned that position to enter business for himself. Mr. Barrett has taken lease on the White Courts cafe and will devote his entire attention to operation of the place.

o

Lost something? Find it through The Record's advertising columns.

Good news is The Record advertising news.

Makes Money

Here is Lee Simmons, manager of the Texas prison system. Mr. Simmons took over the reins of Texas' penal institutions when they were in bad shape financially, and has revised the whole method of operation until the system is self-supporting.

o

Printing of the better class at this office.

o—O—o

Carbon paper at The Record

OLD TIMERS ANNOUNCE SANDSTORM WAS ONLY FORERUNNER OF SPRING

The typical sandstorm that prevailed here and over the county through most of Friday was nothing more than a harbinger to impress that Spring is here and we may expect but little more cold blasts during the season, summarizes reflections advanced by several "old timers."

The strong gust came out of the west and for hours filled the elements with sand and dust. With abating of the sandstorm came a moderate falling in temperature and by early Monday morning brisk fires were required to produce comfort in home and office.

o

Mr. and Mrs. E. L. Lowe visited Mr. and Mrs. T. D. McGuire and Mr. and Mrs. W. J. Adams over the week-end.

Uncle Billy Bassham took dinner with the Wallace's Sunday.

Mr. A. J. Felts ate dinner with his mother J. D. Felts Sunday.

Closing Out Sale of FURNITURE

Here's the ultimate in Furniture bargains . . . . Quality is high and styled in the latest trends. We have been preparing for several weeks for this event and we are now offering, without question, the most remarkable values you have ever known in furniture, rugs, stoves, refrigerators, etc. Just think of it . . . . New Furniture of high quality at near second-hand prices. We must vacate by April 1st and we are not going to pack and move this stock. Don't take our word for these values, call and see with your own eyes.

EASY MONTHLY PAYMENTS FOR YOUR CONVENIENCE

The very best double cane Chair made, No. 1 quality **75c**

Simmons guaranteed Heaviest Plain Coil Spring Each **$3.60**

Solid Oak Dressers, new Each **$7.50**

3 piece Leather Upholstered Library or Living Suite Only **$13.75**

Leather Upholstered Doufold **$7.50**

3 piece cane Living Room Suite loose cushions, like new **$19.75**

$59.50 Finest O'Hearn Loom Woven Fibre Living Suite **$29.75**

$89.50 Two piece Fine Living Room Suite, genuine Angora Mohair over all reverse cushions Only **$59.75**

$98.50 Two piece Massive Living Room Suite, Angora Mohair over all reverse cushions Only **$63.75**

$98.50 Three piece Antique Rayon Jacquard Cover, reverse cushion Best to be had Only **$63.75**

$43.75 Six piece Antique Oak extension Oak Dinette, Folding Leaf Table Only **$27.75**

$29.75 extension Oak Dinette Set, 5 piece in two tone or modernistic finish Only **$17.75**

$98.50 Eight piece Genuine Walnut Dining Suite, Jacquard cover on chairs Only **$49.75**

$89.50 Genuine Walnut Bed Room Suite, like new Only **$33.75**

$59.50 New Bed Room Suite, Jenny Lind Bed Only **$37.50**

$89.50 Massive Poster 5 ply Walnut Bed Room Suite New, only **$37.75**

$79.50 Poster Bed Room Suite, 5 ply Walnut Venetean Vanity, bas side mirrors Only **$49.75**

$98.50 Four piece Massive Bed Room Suite, a truly beautiful Suite for any house Only **$59.75**

Simmons Steel Bed Stead **1/2 PRICE**

FOR THE KITCHEN—50 lb. good refinished refrigerator Only **$4.75**

50 lb. Simmons New Refrigerator **$8.85**

75 lb. Simmons New Refrigerator **$12.85**

All Porcelain Gas Range a beauty, new **$29.75**

WOOL RUGS

Fresh Stock—New Patterns—Fresh From January Market—Lowest Prices In Your Life

There are lots of items not listed, all are slaughtered in price. Come now, don't Wait. We expect to close our store on April 1st

Glenn's Furniture Bargains

—IN COOK & SON OLD LOCATION—

Profitable Dairy Management Requires Extensive Knowledge of Feed Properties

(From The Dallas Farm News)

The successful management of a dairy is much like the job of managing a factory. Good management of a dairy herd will yield good results just as surely as the same type of management will in a factory, and the more valuable your cows are the more important it is that they be properly managed.

The herd is the factory that the dairyman has to manage, the feed given the cows is the raw material, and the dairyman is the factory manager. It falls on him to supply the raw material and sell the products. His success depends mainly on how well he carries out his part.

Cows will not work for nothing. They can not deliver below cost of production very long. When they first freshen they will give milk at the expense of their bodies, for the sake of their calves, but as soon as the calves are old enough to crop grass, the cows begin to build up their bodies again and the milk begins to fail. Their factory is as good as ever, but they are using the income (raw material) to replace worn-out equipment—body tissue.

If a cow is in good condition when she freshens and is kept comfortable and supplied with raw material in the right proportions to meet her body requirements and give her a surplus for running her milk factory overtime, she will work to the best of her ability and continue working much longer than nature demands that she do for support of her calf.

The labor of feeding and caring for a cow is much the same whether she is giving much or little milk, the only saving on the cow that is giving little milk being that it takes less time to milk her. The importance of giving her plenty of feed, in the right proportions is evident. Feed should be studied in the light of the purpose for which it is used, also in the light of what it will cost.

Experiments are expensive, and their results require close study and analysis to yield conclusions of value. Few of us know enough about the approved methods of carrying on experiments to learn much from the trials we make. Fortunately, the agricultural colleges, manufacturers of feed and large dairymen, who are able to employ trained research workers, are doing more experimenting than any individual can hope to do, and what they learn is available to us.

Milk is about five-sixths water, and, in addition, cows require large quanitities of water for their bodily use. Water therefore is the first essential to milk production. Cows should have all the water they want and when they want it. It is found that they drink more at night than in the daytime.

The mineral content of feed must be sufficient. Milk is rich in lime, which may be obtained by the cow from alfalfa; phosphorous may be obtained from bran, linseed and cottonseed meal, and wheat middlings. A variety of feeds will insure sufficient minerals, and without these minerals the cow will fail in milk, get into a run-down condition, fail to breed and eventually die.

Milk is rich in vitamins, hence it is a good health food. While now vitamins are being discovered from time to time, we don't know exactly what a vitamin is, but we do know that they stimulate growth and promote health. A restricted diet fed to cows will likely be deficient in some of the vitamins, but if there is variety in the diet, no further thought need be given to the vitamins.

The main bulk of nutrients in a cow's ration consists of carbohydrates (starch and sugar) and proteins. Grain furnishes an abundance of carbohydrates, and the cow converts part of what she receives into butter fat and sugar. All of these essentials may be had in home-grown feed.

TOO LATE FOR PUBLICATION

The Record received an interesting news letter from Silver last week but due to fact it came into the office after the paper had gone to press could not be used. The article had to do with comedy drama presented Friday night by members of the Parent-Teacher association.

The advertisements are your guide to efficient spending.

SAFEWAY STORES
DISTRIBUTION WITHOUT WASTE

A comparison of our everyday prices will undoubtedly convince you that Safeway really saves you money

FRIDAY, SATURDAY AND MONDAY, MARCH 24, 25 AND 27 AT COLORADO

TOMATOES	Hand Pack, No. 1 can	3 cans 13c
PEACHES	Compliment Brand	No. 10 can 39c
MALT	Blue Ribbon Brand	can 53c
SALT	Rock Crystal for table use	Package 3c
BREAD	Fresh Baked sliced or unsliced	3 loaves 10c
TOMATO JUICE	Stokely's Finest	3 cans 25c
PEANUT BUTTER	Quart Jar	19c
CORN	Attention Brand Sugar Corn	3 No. 2 cans 23c
PEACHES	Hillcrest Brand	No. 2½ can 14c
SALMON	Chum Tall Can	2 cans 19c
COFFEE	Dependable Vacuum Pack	lb. can 27c
BEANS	Stokely's Cut Green	2 cans 23c

Shortening — Swift Jewel — 8 lb. carton 45c

Pineapple — Libby Brand Crushed Fine for preserving — No. 10 can 47c

Coffee — Airway Blend Freshly Ground at time of your Purchase Guaranteed — Pound 19c

MEAT VALUES

Cheese	Longhorn Cream POUND 13c	Veal Loaf	Pork Added 2 POUNDS 15c
Pork Chops	Small and Lean POUND 10c	Steaks	Loin, T-Bone and Seven POUND 10c
Bacon	Smoked in Strip POUND 10c	Short Ribs	Roast or Stew POUND 5c

LETTUCE	Firm Heads	2 for 9c
POTATOES	Idaho Russett No. 1	8 lbs 13c
CELERY	Crisp and Tender	stalk 9c
Bananas	Golden Fruit EACH	1c
Oranges	Sunkist, full or juice EACH	1c
Apples	Winesap or Delicious EACH	1c
VEGETABLES	Carrots, Turnips and tops Onions and Swiss Chart 2 BUNCHES	5c

Gold Medal FLOUR — Kitchen Tested. Every sack sold to you on a money back guarantee — 48 lb Sack 98c

SOMETHING SAVED ON EVERYTHING EVERYDAY

WE RESERVE THE RIGHT TO LIMIT QUANTITIES

CHURCHES

First Methodist Church

The people having identification with this congregation would profit in large measure by following up spirit of the recent revival. The thirty two additions along with those renewing their vows should have every consideration at our hands. Let us keep the revival going after that Dr. Hamblin has returned to his home.

Sunday school beginning at 9:45. Preaching at 11 a. m. and 8 p. m. by the pastor. Visitors are ever welcome at First Methodist church.

THE COMMITTEE.

Episcopal Church

Sunday services at All Saints' Church, Protestant Episcopal will be:

Evening Prayer, and Sermon by the Rt. Rev. E. Cecil Seaman, Bishop of North Texas at 7:30 P. M.

Sunday School at 10:00 A. M.

Young Peoples' Service League at the Rectory at 6:00 P. M.

Bishop Seaman always brings to Colorado a message worth while and his many friends will take pleasure in visiting with the congregation of the Rev. Mr. Hanson, and seeing and hearing Bishop Seaman at this time.

The congregation of All Saints' Church received a treat Wednesday evening, in the form of slides and lecture of the National Cathedral of the Episcopal Church, now under construction in Washington D. C., being somewhat more than half completed, and having been in use for some time. It is interesting to note that the Cathedral lot is the same size as is the top of the mountain on which the Temple of Jerusalem stood; and that the elevation of the Cathedral lot is the same distance above the Potomac river that the Jerusalem Temple was above the Brook Kidron. Already President Woodrow Wilson and Admiral Dewey are buried in the Crypt of this cathedral; and eventually it is planned that all of the greatest of Americans shall be there buried, just as the kings and queens of Europe are buried in the crypts of the great Cathedrals there. The name of the Cathedral is, The Cathedral of Saint Peter and Saint Paul—but because it operates on a charter from the United States Congress, and because it is closely associated with the United States government, it is usually spoken of as "The National Cathedral." In the program presented in All Saints' Church on Wednesday, sixty sildes of this Cathedral were shown; and its complete history was given. The program was enjoyed and to some, was a revelation as well.

Everyone is most cordially invited to see and hear Bishop Seaman at 7:30 P. M. Sunday, And all who come will receive a most cordial welcome.

ALEX B. HANSON,
Minister in Charge.

Church of Christ

"The Truth In Christ Jesus" (Eph. 4:21) will be sermon subject for Sunday 11 a. m. "The Gospel Perverted" (Gal. 1:7) for the evening gospel service. You will enjoy these two subjects.

Teaching' Lordsday Bible school 10 a. m. Young Peoples' Meeting 6:30 p. m. Ladies Bible class Monday 3 p. m. Mens study of the New Testament Church Monday 7:45. All Church Study Wednesday 7:45.

After noon preaching at the Lowe School house 3 p. m. We welcome your presence.

J. D. HARVEY, Minister.

First Christian Church

Bible school 9:45. Preaching at 11:00 a. m. and 7:30 p. m.

Subjects: "The Things That Accompany Salvation" and "The Unpardonable Sin."

C. C. KLINGMAN, Pastor.

Presbyterian Church

Sunday is every member of church and congregation "Church day." All are expected to attend all the services.

Come and bring your friend.

Mrs. Ragsdale of Sweetwater will sing at the morning service.

Church school at 9:45.

Worship and sermon at 11 a. m. and 7:30 p. m.

Junior Young People at 5 p. m.

Senior Young People at 6:30 p.m.

Come and help make it a "Great Day."

W. M. ELLIOTT, Pastor.

NOTES FROM COLORED METHODIST CHURCH

By Rev. T. W. Wilson

Mrs. Merritt delivered an address to the Missionary Society which was enjoyed by all. Mrs. Merritt is indeed a wonderful character and is held in high esteem with the members and friends of Payne's Chapel. We enjoyed her presence and wish that she will return again soon, on March 19, 1933, at 3 P. M.

Want ads in this newspaper pay.

Athens Hornets State Basket Champions for Fourth Time

The Athens Hornet basketball squad buzzed through to a stinging defeat of Jeff Davis of Houston Saturday night at Austin, to become state champions in the basketball game for the fourth time. The score was Athens 36, Jeff Davis 20, with the North Texas boys outplaying the Houston outfit all along the line. Previous state titles were won by the Hornets in 1927, 1929 and 1931. It looks like an odd-year affair.

Iatan Inklings

Freshman News—

J. R. Williams has been absent from school several days because of illness.

Melba Harris and Arthur Barker are back in school now after a week's absence during which they had the measles.

Juanita McKenney has been absent two days this week because of illness.

Gwan Strange will enter the declamation contest in Colorado next Friday.

Juanita McKenney and Gladys Gatliff will enter our contest in tennis to determine who will represent the school in tennis at the Interscholastic League Meet Friday.

Mmes. Jed Hillhouse and Ben Cox visited our room Thursday afternoon.

Oneta Knowles, Juanita McKenney, and Gladys Gatliff are members of our volley ball team this year.

Gwan Strange won first place in the hundred yard dash, first in the fifty yard dash, second in broad jump, second in high jump at the Westbrook meet.

Bill Knowles won first place in the high jump, first in the broad jump, and fourth in the hundred yard dash at the Westbrook track meet.

Junior News—

Rena Harris entered tennis singles at Westbrook last Friday. She was defeated by a score of 7-9, 2-6.

Agatha Harris was absent from school Monday.

Maxine Sweatt visited Mr. and Mrs. Stanfield over the week-end.

Raymond Carter was absent Monday and Tuesday.

E. B. Gregson, Jr., was ill the latter part of last week.

Edna Mitchell visited Rena Harris last Sunday.

Estelle Rogers and Rena Harris are going to enter Senior spelling at the Interscholastic League Meet.

Estelle Rogers, Rena Harris, Edith Fisher and Louise Jones are entering Senior declamation.

Carey Edwards won first place in typing contest at Westbrook last Friday.

Laura and Juanita McKenney were defeated in tennis doubles by the Westbrook team. The score was 6-0.

Carey Edwards and Lowrie Strange defeated the Westbrook tennis doubles by a score of 6-3, 6-0.

Carey Edwards was defeated by the Westbrook tennis singles.

* * *

Senior News—

Laura McKenney was absent from school Thursday.

Edith Fisher is back in school after three weeks' absence.

We have just finished studying "Hamlet." We found the book to be unusually interesting.

Lowrie Strange entered the typing contest in Westbrook. He won first place. In track he won first place in the 100 yard dash, first in the 220 yard dash, third in high jump and first in broad jump.

Edith Fisher and Laura McKenney are entering the elimination contest in tennis this week to determie who will represent the school in the Interscholastic League Meet.

* * *

Community News—

Mrs. I. L. McKenney has been suffering with a sprained ankle.

Mr. Clarence Lloyd, Mrs. S. M. McElhatten, and Mr. and Mrs. C. E. Sutphen and family were dinner guests of the Gregson home Sunday.

Irvin Munn, of Simmons University, is visiting friends and relatives here this week.

A number of people from this community attended the track meet at Westbrook Friday.

Mrs. Leslie Case and daughters of Big Spring, and Miss Maxine Sweatt visited in the home of Mr. and Mrs. Bill Stanfield Sunday.

Miss Patsy Parker spent the week-end with friends in Westbrook.

Mrs. Harvey Mitchell and Mrs. Mack Fisher spent Sunday afternoon in the home of Mrs. P. T. Smith.

Mrs. Stinett of Stephenville is visiting her sister, Mrs. Jeff Hillhouse.

Miss Gladis Copeland spent the week-end with her parents in Sterling City.

Putnam Fruit Crop Almost Desetroyed By Recent Freeze

PUTNAM—The freeze here in late February has caused more damage than was first thought. A number of fruit growers of Callahan county report there will be very little fruit this year. The peach crop will be a complete failure, as some of the young limbs are frozen. Few apricots are blooming and there will possibly be a small crop of apples. Some of the grain has been killed and practically all hedges and shrubbery have been frozen to the ground.

General crop prospects are good with farmers elated, as the ground has the best season than for a number of years. People are beginning to plant; some corn being planted, but there will not be any large acreage.

Outlook for the cotton crop in this section was never better than at present. Most of the farmers have their land prepared for planting and are taking more interest than has been manifested in several years. They are selecting good seed of stable varieties, which insure better prices than the old way of planting any kind of seed. The territory is standardized fairly well on one variety of cotton for which they find a ready market and there will be large acreage planted this season; larger than would have been on account of such a large amount of grain being frozen. The grain acreage will be very small this season.

How Doctors Treat Colds and Coughs

To break up a cold overnight and relieve the congestion that makes you cough, thousands of physicians are now recommending Calotabs, the nausealess calomel compound tablets that give you the effects of calomel and salts without the unpleasant effects of either.

One or two Calotabs at bedtime with a glass of sweet milk or water. Next morning your cold has vanished, your system is thoroughly purified and you are feeling fine with a hearty appetite for breakfast. Eat what you wish,—no danger.

Calotabs are sold in 10c and 35c packages at drug stores. (Adv)

Kidneys bother you?

Heed promptly bladder irregularities, getting up at night and nagging backache. They may warn of some disordered kidney or bladder condition. Users everywhere rely on *Doan's Pills*. Praised for more than 50 years by grateful users the country over. Sold by all druggists.

DOAN'S PILLS
A DIURETIC FOR THE KIDNEYS

Longfellow Locals

By Blanche McCarley

There will be a P.T.A. meeting here Friday afternoon to decide who will represent us in declamation.

There is still a good many absent from school on account of the measles.

Miss Gray's room enjoyed the birthday party given by Mrs. A. R. McCarley and Mrs. J. M. Hamrick in honor of their sons Kay and Truitt.

After an hour of fun, candy and popcorn balls were served, each one present by Truitt and Kay.

Miss Gertrue Gray spent the past week-end in Breckenridge with her sister Mrs. C. G. Liles.

Maxine Braswel spent Saturday night and Sunday with Mr. and Mrs. M. R. Braswel at Colorado.

Mr. and Mrs. I. H. Hall and family of Longfellow community visited in the home of W. L. Mearse of Lone Star Sunday.

Mr. and Mrs. J. M. Hamrick spent Sunday with his parents Mr. and Mrs. J. M. Hamrick of Horn's Chapel.

Mr. and Mrs. Oscar Treadway and family spent Friday night with her parents Mr. and Mrs. J. L. Burleson of Valley View.

Mr. Oscar Watlington of Midland and Mr. and Mrs. C. L. Hudson were visitors in the A. R. McCarley home Sunday.

WHIPKEY PRINTING CO.
Mfg. Stationers and Office Supplies

When Gasser Went Wild in Refugio

A peculiar well in Refugio, Texas, was responsible for this fire, which destroyed eight buildings in the South Texas town. It was an artesian water well, but suddenly started spurting gas, which ignited, setting fire to nearby buildings. Rapidly, the well dug itself a crater and threatened several nearby wells before being quelled. Firemen played water on the surrounding buildings all day, but the intense heat was the fight and they were burned, one after the other.

FORMER MITCHELL COUNTY WOMAN DIED LAST SUNDAY AT HOSPITAL IN MIDLAND

Rites Held At Colorado On Monday Afternoon For Mrs. L. H. Chivers

Funeral services for Mrs. L. H. Chivers, 43, were conducted from the Kiker & Son chapel Monday afternoon at 5 o'clock with Rev. L. A. Webb, pastor of First Methodist church, officiating. Burial was in Colorado cemetery. Mrs. Chivers died Sunday afternoon in a Midland hospital within a short time after having been given major surgery in attempt to save her life.

With her husband and children Mrs. Chivers moved to the Monroe Dawson farm in Midland county a few weeks ago. Prior to that time the family had resided in Rogers community and Colorado for several years. Mr. Chivers farmed at Rogers and while living here was associated with the Colorado Laundry.

J. Ralph Lee manager of the laundry plant, accompanied driver of a Kiker & Son funeral coach to Midland Sunday night to return the body to Colorado.

The services were attended by a large number of relatives and friends from this county and other sections of the State. Rogers school was dismissed Monday out of respect to Mrs. Chivers and many of the students accompanied by faculty members attended the rites.

Surviving are her husband, one son, Cecil Chivers, and two daughters, Misses Thelma Chivers and Estelle Chivers. Her mother, Mrs. M. F. Dillard of Grandbury, three brothers, C. S. Dillard of Dallas; J. L. Dillard of Grandbury, and H. V. Dillard of Weatherford, and three sisters, Mmes. Walter Short of Weatherford; Lowell Rogers of Poolville, and Stanley Hutchinson of Springtown, also survive.

Pall bearers were Joe B. Mills, J. Ralph Lee, George Callan, Hugh Callan, John McGuire and J. F. Morris.

Flower bearers were Hazel Reynolds, Maxine Dorn, Memphis Porter, Lillian Bean, Mary Venable and Evelyn Stell.

COLORADO LIONS ASKED SUPPORT MIDLAND MAN AS DISTRICT GOVERNOR

Midland, March 23—Lions of Colorado have been asked by their fellow Lions of Midland to consider the candidacy of Marion F. Peters of Midland for governor of District Two-T.

Peters is said by his fellow townsmen to be one of the outstanding citizens of West Texas. He is now president of the Midland Lions club, the attendance of which jumped from an average of about 20 to about 50 under his administration.

Peters is a church officer, director of the chamber of commerce welfare association and Red Cross officer, Boy Scout official and general civic leader. He is one of the most highly esteemed men in Midland. He is nationally known as a collector of cattle brand drawings from famous people.

The Midland candidate for district governor of District Two-T in which this city lies, originated and staged Lions inter-city chautauqua at Midland, Wink and Big Spring He knows Lionism and practices it his friends say. Peters is manager of the West Texas Gas Co. at Midland.

Mrs. Jim Merket was visiting Mrs. O. N. Laster of Longfellow Tuesday morning.

Mr. and Mrs. C. F. Swan and son Thurber visited at Ira Sunday.

Worried as to the best place to shop? Then read the ads in this newspaper.

Dr. R. D. Bridgford
DENTIST
X-RAY—GAS
OFFICE IN ROOT BLDG.
Phone 484
Residence Phone 305-J

C. L. ROOT HOSPITAL
Surgical and noncontageous diseases admitted
The best place the county affords for the parturient mother and baby
Fire-proof buildings—Modern equipment—Equable temperature.
Reasonable Rates Phone No. 6

ILLNESS PROVES FATAL

CONE JOHNSON

Colerful figure in Texas and National politics for many years who died Friday at his home in Tyler. Johnson was recently a member of the State highway commission.

'George In a Jam' Col-Tex Play, Be Given April 7th

While left in charge of a friends large home, George found a most novel method for increasing his pocket cash.

For all details and an evening of laughter see "George in A Jam" at Colorado High School auditorium, April 7th, 8 P. M. Col-Tex Athletic Association requests your presence. Popular admission prices will prevail.

Little Sulphur

Mrs. Ewell Smith, Mrs. C. G. McDowell, and Miss Odell Shoemaker visited school Friday afternoon.

We have forty-four pupils enrolled in school now. Two pupils are absent with that dreaded measles.

Wanda Fae Hanson was absent from school three days last week.

Mr. and Mrs. Ewell Coles and Elcie Jane, accompanied by Mr. and Mrs. Bruce Hart and Jasper, and Mrs. H. T. Coles visited in Lubbock through the week-end.

Miss Odell Shoemaker, J. W., Minnie Lee, and Gladys Padgett spent Sunday with Elcie Mae Feaster. Gladys will visit this week with Elcie Mae.

Elcie Mae Feaster spent last week with Minnie and Gladys Padgett.

Lillie Bell Banks spent week-end with Marcell Banks at Colorado.

Mr. and Mrs. Clint Feaster visited the G. A. Bloodworth family Friday.

Mr. and Mrs. C. H. Adams and baby, Levi Wingo and family visited Jim Jones and family Sunday.

Chiva and Eunice Wilcher visited Vernon Feaster Sunday.

Mr. Kelsie Story of Post City, visited here through the week-end.

Mr. and Mrs. Fred Turner visited O. N. Huling Sunday.

Mr. and Mrs. J. C. Ellis visited F. N. Balding and family Saturday night.

Mr. and Mrs. J. P. Bolding visited F. N. Bolding Sunday.

We are very proud to have Eril Bolding home again. She was brought home from the C. L. Root Hospital Friday after she had been there about eighteen days.

The T. W. Stevens and family from Dunn visited the J. C. Welch family Sunday.

Mr. and Mrs. Jim Cupp of Colorado visited M. L. Lane's Sunday.

Charlie and Alfred Clay of Dunn visited Buddy Clay and family Sunday.

Mrs. Lenard Coplin and daughter Grace spent the first part of last week visiting relatives in Lamesa.

Dorothy Bolding spent Friday night with Jessie Hanson.

Jessie Hanson spent Saturday and Saturday night with Dorothy Bolding in the Dunn community. A good musical was given in the Bolding home Saturday night.

Mr. and Mrs. J. W. Smith and family spent Sunday in the home of J. C. Hanson and family.

Lovetta Byrd of Snyder spent Friday with Jessie Hanson.

Our boys and girls visited Buford ball teams Thursday afternoon. The girls score was thirty two to seven in our favor. The boys score was seven to one in our favor.

A Saint Patrick's party was given in the home of T. M. Horton Friday night. The selection of Saint Patrick's court proved to be the most interesting feature of the entertainment. Francis Johnstone acted as king for the court. Francis was given a green hat and cane, and with their aid he selected his court by pinning green leaves on the ones chosen. Grace Coplin acted as queen for the court. Saint Patrick's court consisted of Emily Black, Algie Martin, J. T. Horton, Tilda Black, Evelyn Horton, Wallace Hanson, Charlie Johnston, Martha Horton, J. P. Ellis, Odell Moore, Vesta Grubbs, Jeff Ellis, Zula Smith, Jessie Hanson and Joe Goodlet. The queen was presented with a green ruffled bonnet, and handkerchief, and she auctioned her handkerchief off to the highest bidder. Each guest wore something green, and the room was decorated with many green leaves.

ted school Monday.

Mr. and Mrs. John Hill visited in the home of J. C. Welch Sunday.

Modena and Bertha Stevens vis-

BUSINESS GAINS IN KEY CITIES

Balanced

PASSED . . . the Economy Bill! Which means a balanced budget . . . a nation on a solid foundation once again . . . confidence restored . . . new hope . . . and the brightest outlook in years!

PASSED . . . Penney's Economy Policy! Which means values attuned to the times . . . shopping opportunities for all . . . the solution to YOUR budget problems . . . and confidence that little money buys BIG things—

at PENNEY'S

ECONOMY DAYS

"Artfully Biased" is the new creed in

Silk Slips 98c

Ultra smooth fit—beautiful lace trimmings — pure silk of superior quality! Select yours from this satisfying assortment!

WASH DRESSES
Prints! Checks Stripes! Plaids! 79c

DRESS PRINTS
Fast Colors! Practical patterns! 10c yd.

WOMEN'S OUTDOOR OXFORDS — Composition Soles — 98c
WOMEN'S FABRIC GLOVES — Newest Shades — 25c and 49c
NEW RAYON LINGERIE — Lace Trimmed — 39c
MISSES PRINT DRESSES — Sparkling Patterns — 49c
SMART SPRING HANDBAGS — New ornaments and stitching — 49c
SPARKLING SCARFS for WOMEN — New shapes and colors — 49c

VALUE
Now—at Penney's!
FINE SHEER CURTAIN MARQUISETTE
at a price that makes it a real Super-Value!
10c yard
French weaves! Figured patterns! Fancy patterns!

ECONOMY DAYS
All the Smart World Wears
Gaymode Hosiery
Chiffon and Semi-Service
GAYMODE has achieved such a reputation for distinction and for the smartest color range that more and more women will accept no other hosiery! Try it! You'll never wear anything else!
49c to 89c

FULL BIAS-CUT! COTTON Slips 25c

ORGANDIE TRIMMINGS! HOUSE Frocks 89c

36 inch PRINTED VOILE Beautiful Patterns Fast Color 15c

27x36 INCHES! CRIB Blankets 19c

BOYS! ATHLETIC Shirts 15c

MEN! ATHLETIC Shorts 19c

BROADCLOTHS! PERCALES! Men's Shirts 49c
White and solid color shirts in a class by themselves at this savnigs

ECONOMY DAYS
Heaviest Wear.—Constant Washing.—won't fade BOYS'
"True Blue" SHIRTS
GUARANTEED FAST!
The most style and quality you've EVER seen for the price! High - count broadcloth or fancy percales!
49c

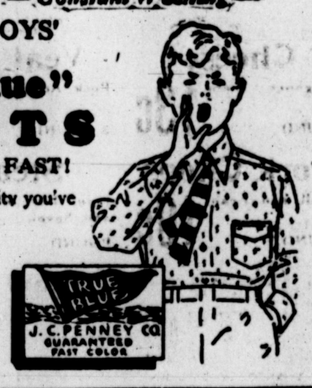

VALUE
Gay Little . . .
Smart Little . . .
Flapper WASH SUITS
49c
New smartness — new thrift values! Colorful, healthful, economical! Several styles!
Others at 25c — 49c

SMART FOR SPRING! MEN'S Caps 49c

FANCY PATTERNS! MEN'S Hose 10c

RAYON Flat Crepe 39c yd.

ECONOMY DAYS
MISSES' ELK OXFORDS 98c
MENS' STURDY WORK SHOES $1.39
CHILDRENS' SPORT SHOES 98c
WOMEN'S NOVELTY STRAPS $1.98

J. C. PENNEY CO. Inc.
YOUR THRIFT STORE COLORADO, TEXAS

China Grove News

Mrs. Earnest Robertson who was operated on at Sweetwater the 12th is still in bed but is getting along fine. Her mother Mrs. Hallman from Midland is with her.

The birthday dinner given for Grandma Lefever in the home of her daughter Mrs. P. C. Witt was attended by the following children, grandchildren and great grandchildren of Grandma Lafever: Mr. and Mrs. W. H. Pruett, Mr. and Mrs. Grady Pruett, Mr. and Mrs. J. L. Kirby, Mrs. R. R. Dodgin and grandson, Mrs. Earnest Smith and sons, Kirby and Jack, Mr. and Mrs. R. D. Lefever, Mr. and Mrs. Chester Hart and sons. All of these except Mr. and Mrs. Lefever and Mr. and Mrs. Hart were from Roscoe. Others were from Valley View.

Mr and Mrs. Trueman of Big Spring are visiting Mr. and Mrs. Houston of this community.

Mr. and Mrs. A. M. Merket spent Sunday with their daughter Mrs. Roe Rosson in Plainview community.

Miss Pansy Moon of Dunn spent the week-end with Dorothy Swan.

Mr. and Mrs. Floyd Merket and children attended the Fat Stock Show at Ft. Worth Friday. They also visited with Mr. and Mrs. R. W. Merket at Cisco Friday night.

Mr. and Mrs. Doss Maner of Littlefield and Mr. C. C. Maner of Baird spent Saturday night in the Jim Merket home.

Mrs. Chester Beights and Miss Edna Edermson of Valley View were callers in the Earnest Robertson home Monday afternoon.

Roy Allin and wife attended singing at Big Sulphur Sunday.

Open Season on By-Passes in Etex Oil Fields

The Texas Railroad commission declared an open season on the lowly by-pass in the East Texas oil fields, and a number were captured in short order. A by-pass is a secret channel for oil, running oil off through a by-line. Sometimes the well owners place by-passes on their lines to slip the oil out of the field in defiance of poration laws. Sometimes thieves put by-passes on line and steal the oil. The above photo shows Lane Finley with a prod pole pointing to a by-pass near Gladewater. The big man in the center is Texas Ranger George H. Johnson.

Vinegaroon And Tarantula Fight To The Death In Sport Staged In Pecos Fields

A good sixshooter and a quart of rye used to provide amusement for Texas citizens residing west of the Pecos. The new era has changed all that, but there still exists in the West Texas native a craving for slightly sanguine entertainment. The latest fad, a friend informs me, is the staging of battles to a finish between local pests. Wayne Davis, formerly of this city is my informant, and on a recent visit here he was good enough to write some details of fights between the crafty vinegaroon and the tarantula. His account follows:

"Out in West Texas in the Yates oil field where the railroad is 37 miles away, and the heat gets up above the thermometer, the local bloods of Iraan, Texas, staged several finish battles between two of the native pests, namely, the vinegaroon and the tarantula.

"For the benefit of the reader who hasn't been west of the Pecos long enough to become acquainted with the vinegaroon, a word of explanation is due. The vinegaroon is a species of scorpion that gets as long as six inches in maturity and has big crablike claws; and when fighting takes after the odoriferous skunk, with the exception that his odor is of freshly opened bottle of vinegar. Webster says he is Thelyphonous Giganteus, but suppose we let that pass.

"The most popular arena is the lobby of the Iraan Hotel, where the contestants were first placed in a gallon bucket and amid the cheers of the spectators were soon at it. The tarantula was the winner and the time was something like 15 minutes. The backer of the spider left his stable in the hotel until some of the vinegaroon fanciers brought in another warrior from the Humble Camp (found in a bunk house.)

This time the battle of the century was staged in a No. 3 wash tub and the vinegaroon had the satisfaction of seeing his opponent carried to Boot Hill. Carl Currie the defeated warrior's manager claimed a foul due to the fact that the hotel proprietors were rooting for the scorpion and didn't feed his battler. He immediately went out on the McCamey road and signed up another tarantula, but the contest was a draw at midnight. The next morning both were dead.

"After several attempts to settle the all-important question as to which was the better scrapper, with several cries of dirty play from both factions, cold weather set in, but with the beginning of summer this year a new world's champion probably will be crowned and given three flies and 12 mosquitos a day to keep in condition during the remainder of the season.

"The methods of the two contestants may be roughly described as follows:

"With their release from the tomato cans the two battlers scram for the opposite corners and run (not walk) for the nearest exit. After being thrown into close contact several times with rulers and fly swatters in the hands of their handlers, they finally calm their agitated spirits and the vinegaroon wiggles his antennae two or a dozen times and starts carrying the battle. He feels his way along and suddenly reaches out with a claw and grabs one of the legs of the tarantula. The tarantula retaliates by leaping nimbly on the back of the scorpion and calmly bites a chunk out and in return gets stung a few times by the scorpion, who is by this time giving his vinegar odor full stem and whipping his tail over his back as anxiously as a Texas League ball player trying to get his signed contract in the mail before the postoffice closes.

"His stinger is located in the top of his tail, and take it from one who knows, he flips an agile stinger.

"The gladiators stay in this position with the vinegaroon snapping around with both claws until he gets a good advantage and then the tarantula gets off his perch and retires to the far side still looking for the exit. He sometimes leaves a leg or two behind but being amply supplied he acts as if he won't miss them until next week sometime. The vinegaroon is not half as interested in getting out as he is getting the job done and has the kind of spirit that calls for a big push. He carries the fight from the start but when it becomes too hot for the tarantula, he is usually met with a great deal of determination, to say the least. One tarantula in a fit of strength threw his opponent half way across the tub and after that big advantage calmly turned his back and tried to find the gate.

"When the vinegaroon turns around and goes the other way, it is a dead tarantula that is left behind and when the tarantula begins his endless quest and the vinegaroon just calmly looks on it is a cinch bet that he is stalling the scorpion St. Peter for a complimentary ticket.

"The tarantula has more sense but the vinegaroon draws the gate receipts and until a champion is declared it might be well to say that both contestants are poisonous and are reputed to be as deadly as a rattlesnake. We couldn't say, having never had the fortune to find any one of three in our boot after we had put our foot in."—Wichita Falls Record.

Pioneer Cattleman

(Continued From Page 1)

Wulfjen formed a partnership with H. B. Shepherd and went into the mercantile business at Round Rock. This was while he was yet a young man in his twenties. After a short time the firm suffered reverses and the two young men lost their business. Determined to succeed, Wulfjen went onto a farm and followed that occupation through several years.

In January, 1884, he came to Mitchell county and decided that here was his opportunity to enter the cattle business for himself. He filed on a section of land, which today is known as the Wulfjen ranch headquarters, and returned to Williamson county. The next year he and family moved to their new home. Within a few years he had developed a well improved ranch estate of several thousand acres.

Organization of the City National Bank at Colorado in 1900 was realized due to initiative of Mr. Wulfjen and associates. He served for a time as president of the bank and continued as a member of its executive board until his death. Strong tribute to his ability as an executive was made Tuesday morning by T. W. Stoneroad, vice president of the bank. The institution was closed Monday afternoon out of respect to Mr. Wulfjen.

Mr. Wulfjen, though having moved to Colorado several years ago, continued in active management of his ranch and other properties until stricken with his fatal illness. He made frequent trips to the ranch, driving his motor car and continued to find pleasure in mounting his favorite saddle horse and riding over the acres that he acquired almost a half century ago.

Mr. Wulfjen had been an active member of the M. E. Church for seventy five years. Tuesday morning of last week, within a few hours before being stricken with the illness that was responsible for his death, he attended an old folks service at First Methodist church. He recounted his three quarters of a century as a Christian with an unusually strong zeal, stating that as he neared the final stages of his life on earth, the assurances of reward beyond the realm of death became brighter and brighter.

Deceased was liberal with his means in promoting the church and school. It is believed that he has a financial interest in every church building in this county. At any rate he held the distinction of never having turned away the opportunity to contribute financially to the erection of a church building, regardless of denominational affiliation. A number of the early day public school buildings in this and Scurry counties were built because Mr. Wulfjen contributed liberally of his finances to those projects.

He was a member of the Masonic fraternity for sixty seven years and through many years was active in affairs of the Colorado Lodge. Through his lodge and his church Mr. Wulfjen did much to aid needy families and individuals but his quiet unassuming manner has kept much of this beneyolence from notice by the world.

In addition to his widow, whom he married at San Marcos on February 24 1874, deceased is survived by three sons and two daughters, U. D. Wulfjen, S. O. Wulfjen and B. L. Wulfjen of Colorado, and Mrs. E. H. Winn of Colorado and Mrs. S. H. Wallace of Tuscon, Arizona. Mr. and Mrs. Wallace were unable to attend the funeral rites due to illness in their home.

Among relatives of the family here to attend funeral rites were Albert and Walter Wulfjen of El Paso; Mrs. Harry Watson and Mr. and Mrs. Harry Watson, Jr., of Alpine; Mr. and Mrs. Durham McDonald and daughter, Miss Susan Elizabeth McDonald of Wickett; Alva Cocreham of San Angelo; Mr. and Mrs. Rothel O'Kelley, and son, Mrs. Ed O'Kelley and Hammond O'Kelley of Ballinger; Mrs. I. W. Wallace of Sweetwater; Mrs. Ben Thorpe of Dallas and Mrs. Bert L. Wulfjen, Jr., of Denton.

Close personal friends of deceased and family attending the rites included, in addition to the large number of local citizens, the following:

Mrs. Howard Towle of Snyder; Mr. and Mrs. Stanley Mudge and son of Sweetwater; Mr. and Mrs. Sims Shelton and daughter, Miss Myrtle Glenn Shelton, Jim Shelton and Crawford Shelton of Abilene; Mr. and Mrs. Ralph Henson, and Mr. and Mrs. John Henson of Roscoe; Mrs. Lilly Thompson of Sweetwater; Mr. and Mrs. J. E. Wallace of Midland; Mr. and Mrs. E. D. Ward of Stanton; J. Wright Mooar of Snyder; Miss Julia Mae Root of Abilene; Mr. and Mrs. G. Miller of Loraine and Mrs. Curtsinger of Hereford.

Citizens from Seven Wells and other rural communities were present in large number.

Active pall bearers were J. D. McDonald, D. H. Snyder, Alva Cocreham, Walker Wulfjen, Robert Brennand and Henry Doss., Jr. Honorary pall bearers included the many close personal friends of deceased, list of which was not compiled.

Flower bearers were selected from members of the ladies Sunday school in First Methodist church taught by Mrs. J. E. McCleary.

Kiker & Son were in charge of funeral arrangements.

Park Dedication—

(Continued From Page 1)

merce, Mayor Hutchinson and members of the city council; Judge A. F. King and members of the county commissioners court and president of all club organizations of the city.

During recent months much improvement has been made at the park. Through cooperation of public spirited individuals and firms large quantities of cement and other materials have been donated. Construction work was done under R. F. C. supervision and with funds supplied by that organization.

Ruddick Park is offering to the public of this section of West Texas an example of civic attractiveness that rightfully should bring pride to any community. Mayor Hutchinson stated recently while making an inspection of improvements being completed on the grounds. He was especially impressed with the rugged stone terraces extending from band shell.

From the chamber of commerce Wednesday afternoon came the appeal that every Coloradoan attend the dedicatory services. "We believe that every citizen will pride in this material asset to Colorado and surely nothing could be more attractive than the beautiful things we find about us," the statement outlined. "Come out to the park Thursday afternoon of next week, bring your family and with them and us enjoy celebration to commemorate completion of an ambition to give Colorado a beautiful and useful recreation property."

County Judge King is as much enthused over completion of improvements at the park as the mayor and chamber of commerce officials. He joins with them in strong urge that Coloradoans and other citizens of the county attend the dedicatory program. Citizens from the rural communities have cordial invitation to attend program next Thursday and feel that the park is just as much for their use and enjoyment as any other citizens of Mitchell county.

Livestock Deals In This Section 21 Years Ago Often Represented Large Turnovers

Fifty years ago it was not uncommon for livestock deals to run into the several thousands of dollars, as cattle barons from remote parts of America and abroad vied for ownership of herds dominating the broad grazing areas of West Texas. Such a vogue continued in more recent years, according to The Record for Friday, March 15, 1912.

In that edition of this newspaper twenty one years ago today the information was given that Marcus Snyder had recently purchased 1,300 head of cattle from a Schleicher county rancher for $40,000. The deal was considered of secondary importance.

District meeting of the Order of Eastern Star was in session at Colorado that week. Leaders in the fraternity from many parts of Texas were attending. Mrs. Laura F. Seaman of Greenville was presiding as grand matron.

Fear was expressed that the Loraine school would be forced to close within a few days, due to lack of finances. Effort had been made to raise funds by private subscription but it seemed the drive had failed.

Baseball fans were expressing interest in proposal to organize a West Texas league. Colorado was being represented in caucus with other towns by Obie Avery.

M. C. Ratliff announced that week as a candidate for justice of the peace.

Colorado was being overrun with stray dogs, The Record charged. Strong urge was given that the authorities give the menace attention and permanently eliminate the dogs not registered.

Social and civic clubs were active that week. Considerable space was given in the paper to report activities of those organizations.

Help build Colorado and Mitchell county by patronizing home merchants.

Save money by reading the ads.

Saves the Day

Wrangling over prohibition was rife in the Texas legislature. Mrs. Sarah T. Hughes, representative from Dallas, stopped all the wrangling with her simple Hughes bill. "We want to know what the people want," she said. "Let's have a general election of 23 delegates with the regular election in 1934. The delegates can then vote on repeal. Her bill then passed.

IF YOU'RE PAST 40 AND CAN'T SLEEP TRY THIS

Nervous people should drink water at bedtime with a spoonful of delicious Vinol (iron tonic). Nerves relax, sound sleep follows. Vinol gives new pep, strength. Colorado Drug Company. d-1

Blank Books at the Record Office.

FLOODED FARM LANDS AT ROSCOE BE RECLAIMED IN CO-OP DRAINAGE PROJECT

Texas & Pacific, County And Land Owners Unite To Save 600 Acres

Approximately 600 acres of fertile farm lands located between Highway No. One and the Texas & Pacific railway a short distance west of Roscoe are to be reclaimed through means of a drainage project to be financed jointly by the railway, Nolan county and land owners directly effected.

Since the heavy rains of several months ago water has stood over the lands rendering them unfit for any purpose. Farms either entirely or partly inundated by the lakes are said to embrace some of the best land in that part of the State.

Water will be removed from the lakes through a system of drainage ditchgs. The county will furnish ditch digging machines, the faarmers right-of-way and the railroad corporation the actual cash expense incurred. Engineers have estimated the project will cost $6,000.

The two lakes are to be connected by a series of ditches and drainage ditch leading water into watershed of Cottonwood Creek built.

In addition to rendering much damage to land owners the impounded water has handicapped traffic on county road leading west from Roscoe and caused considerable damage to railroad embankment.

One of the lakes is plainly visible from the highway and may be seen by motorists. Last Fall duck and other water fowl frequented the shallow lakes in large number.

Printing of the better class at this office.

The present need for making a dollar go a long way has taught many people that practical economy can be accomplished by using the advertising columns of The Colorado Record as their BUYING GUIDE. These advertisements perform for home-makers an ECONOMIC SERVICE . . . . gives them an opportunity to plan sensibly and spend wisely.

And not only do these advertisements help you in attaining PRACTICAL ECONOMY but they are a convenience as well. When you plan your buying with their aid you save shopping time as well as shopping money. Use them . . . . once you learn their value you'll wonder how you ever got along without them.

PLANNED BUYING WITH THE COLORADO RECORD AS YOUR SHOPPING GUIDE WILL SAVE YOU TIME AND MONEY

The Colorado Record

MITCHELL COUNTY FARM NOTES

Curtis Rich of Conoway says in 1931 he was farming some land that looked like it "would hardly sprout peas" but that it was terraced and in June a three inch rain fell in about thirty minutes and the rows stoood level full of water almost from end to end. In the fall he picked a third of a bale per acre from this land.

U. G. Hardison dried a part of the hindquarters of a beef he killed a while back using a brine cure. He likes it so well that he says he will cure all of the hindquarters next time. With this method of curing beef, the meat is placed in a barrel and covered with a solution of salt, saltpeter and brown sugar. Each piece is allowed to remain three days in the cure for each pound that it weighs. When the meat is cured it is taken out and smoked. Mr. Hardison smoked his meat about half a day using green mesquite.

Final reports on the terracing questionaire returned by 65 Mitchell county farmers show that 64 of the 65 are pleased with their terraces. Forty five estimated the increase in yield to be 20.3 per cent. All but two said it increased the yield but some did not estimate it.

Fifty three of the reports showed that terraces helped to control sand-blowing.

Thirty men answered the question about level and fall terraces. Twenty-two liked the level ones best and eight liked the fall terraces best.

Forty six men said they had less replanting to do since they terraced.

Fifty seven said their ditches had filled up or were filling up.

Twenty four men answered the question on the value of terraces and the average of these estimates was $3.05 per acre per year.

Additional individual reports are as follows:

W. S. Walker, Longfellow: There is no mistake about terraces being the life of farm land, in this part of the country and the only way of estimating the worth of terraces in the long run is to figure the worth of the farm and add 100 per cent of it to the terraces.

Lewis Vowell: I think if terraces are kept up for five years the average land in Mitchell county would be worth one fourth more.

A. J. Hooks, Buford: I consider the chief advantages of terraces to be saving the soil and the increased yield in years of scant rainfall. Help some to keep the sand from blowing. Disadvantages: Some waste land due to pointrows.

J. S. Barnes, Westbrook: My ditches were filling up but excessive rains broke the terraces and washed them out but the rows being run with the terraces helped hold the moisture making a big increase in both cotton and feed.

T. H. Prescott, Loraine: With terraced land you can plant at a uniform depth which you cannot going up and down hill. You may fertilize thin spots and hold the same.

George W. Sweatt, Rogers and Westbrook: Estimate the increase in yield at 25 per cent. Have less replanting and less trouble with sand since terracing.

Watt Collier, Colorado: Terracing is good for the land and helps build it up. Estimate increase in yield of cotton at 33 per cent.

R. C. Morgan, Looney: No farmer should fail to terrace his land and keep them up. That is the only way he can leave the land better than he found it. He owes that much to posterity.

T. L. McKenney, Iatan: Terrace increase the yield about one fourth. Sand is easier control'ed.

E. V. Bell, Westbrook: The worst feature I see is getting tenants to cultivate terraces proper and plow so as to take care of them.

E. R. Venus, Payne: Terraces increase the yield but require more time in cultivating.

John L. Johnson, Loraine: I keep my terraces up by flat breaking them, throwing the dirt to the center each winter. The rains last summer broke them in several places but I am fixing them. I don't intend to allow them to wear out.

J. S. Wathen, Loraine: Have 280 acres terraced on water level. They increase the yield from one fifth to one fourth.

J. H. Everts, Cuthbert: All people know terraces are a little harder to work but a farmer can stand a little more trouble for one third more production on same land. I have not sandfurrowed since I terraced.

W. J. Hogue, Longfellow: Terraces increase the yield about 30 per acre and are worth about $2 per acre per year.

Emett Blasingame, Buford: A farm properly terraced will get better each year instead of poorer.

Raymond Wheeler, Loraine: The only great advantage of terraces is to keep soil on the land and keep it from washing so bad. Increase yield about 15 per cent.

Lives on Charity as She Hoards $6,000

This Mexican woman pled poverty and lived off the organized charity of Nueces county, Texas, for more than a year. Federal authorities discovered that she had hoarded $6,000 in cash in her little hut near Corpus Christi. Officials refused to divulge her name. She was deported after this photograph, showing her money, was taken.

Eggs Lead All Farm Products In Gradual Climb of Prices; Poultry Feed Is Cheap

It is not generally known that Texas poultry raisers at this time enjoy a distinct advantage over many other branches of farming because of the very favorable ratio of feed prices to eggs and poultry. Furthermore, of all farm products sold during 1932 eggs are the only one which can show at some period of the year a price rise of 165 per cent at a time when other farm products such as meats, milk, butter and cream were going downward.

The writer looked through the records of agricultural products for last reason only to find that if 1933 should be arepitition of 1932 that poultry and egg production would offer decided attractiveness. For instance:

Farm egg prices rose from 10.6c a dozen in June, 1932, to 28c in December, and advance of 17.7c a dozen or 165 per cent. By September they reached 18c a dozen; by October 22c and during November 26c, and in December added another 2c. True, by February, 1933, they dropped back to 10c a dozen compared with 12c a year ago saint date.

The Federal Government's index of farm prices of eggs and poultry feed was most favorable in five years last fall and winter, rising to 207 in December, compared with 117 for the same months of 1931; 73 for 1930; 99 for 1929 and 94 for 1928. Index for farm price of chickens in relation to feed price last December showed 169 compared with 160 a year before; 106 for 1930; 104 for 1929 and 118 for 1928.

While farm eggs were staging the June-December rally most other farm products were making all-time record lows. Also, in spite of the fact that farm eggs during 1932 brought the lowest price in thirty-three years they showed relatively less decline than other farm products, says the Bureau of Agricultural Economics.

Egg prices this winter are 39 per cent below the average of the winters of the last five years. Measured in the same way price of chickens was 50 per cent lower than the five-year average for the period. But dairy products are 53 per cent lower than the five-year winter average; meat animals 61 per cent lower; grain prices 72 per cent lower. Recognition of these factors should help farmers plan their 1933 farming business.

Last December when farm eggs brough 28c a dozen the prices of corn, oats and other competitive feeds had dropped still further proportionately. Corn in February 1932, was 32c a bushel but in December was 18c; oats which had been 22c a bushel in February dropped to 12c. But the price of chickens which at the beginning of last year had been 13c a pound only dropped to 9c by end of the year. Therefore both eggs and chickens offered farmers an opportunity to make some money with proper feeding.

Increase in egg prices between June and January last season was due to the smallest storage of shell eggs in this country in years. Shell egg stocks in the United States on Feb. 1, 1933, however, were less than one-half the stocks of a month before (76,000 cases against 362,000 normally in storage on that date or a decline of 80 per cent from normal). Also, this low stock of shell eggs is only 11 per cent of storage stocks on Feb. 1 a year ago.

Texas shell eggs were so small Feb. 1 that they were not reported. They evidently had declined from 12,000 cases in storage on Dec. 1, 1932, and probably were smaller than the 4,000 cases in storage on Feb. 1, 1933.

In some respects the season so far brings to mind that of last year. While this article in no wise is to be construed as a prophecy readers may find in it some interesting data which they can use to advantage in their poultry operations.

SEVEN WELLS NEWS NOTES

By Roscoe Vest

Rev. Harvey of Colorado filled his appoitment here Sunday. Not withstanding the sand storms there was a very good congregation out to hear him. Rev. O'Brien will preach next Sunday.

We had no school Monday. We dismissed for the funeral of Mr. J. D. Wulfjen. He was one of the first trustees of Seven Wells School. His son Mr. U. D. Wulfjen is chairman of our board now. We of the Seven Wells School have enjoyed many times, stories told us of Mr. J. D. Wulfjen's experiences as a boy in Missouri, as well as the many interesting things about his young manhood. The school note book that was burned contained two originial stories written after Mr. Wulfjen told them to our teachers. We will rewrite them for our new Note Book.

L. L. Bassham had no company Sunday for dinner. Did it ever happen before?

Victor McWilliams, Billy and Blanton Webb, took dinner with Victor, Hugh, and Luther Alsabrook Sunday.

Mr. and Mrs. B. H. Gary visited Mr. and Mrs. Henry Bassham Sunday.

Lowell Everett visited his Grandmother, Mrs. C. E. Franklin Saturday night.

Floyd Wallace spent the week-end with Clarence and Ellis Browne.

Mr. N. E. Browne of Spade visited Mr. Marvin Venus Sunday.

Jayme Lee Boyd and Mr. Berdell are on the sick list this week. Also H. W. Venus.

Mrs. J. F. Dossey ate birthday dinner with his daughter Mrs. C. L. Felts Sunday.

Magdolene and Pauline Hulce spent Monday evening with Mr. and Mrs. Tee Dossey.

Jack Wallace of Midland spent Saturday night with his brother C. A. Wallace.

Grandpa Wallace is back home from Midland. His friends miss him when he is away.

CARD OF THANKS

We wish to thank each and everyone that ministered unto us during sickness and death of our dear father and grandfather, B. A. Barnett. Many thanks for those beautiful flowers. We also extend our sincere thanks to Brother Harvey, Brother Webb and Brother Leach. And to Mr. Kiker and Son.

Very gratefully,
MR. AND MRS. FRANK BARNETT AND CHILDREN.

NEW FACE POWDER INCREASES BEAUTY

New, wonderful MELLO-GLO face powder reproduces the lovely bloom of youth. Made by a new French process it spreads smoothly, stays on longer, hides tiny lines and wrinkles, prevents large pores, banishes ugly shine. No irritation with purest face powder known, no "pasty" look. Delightfully fragrant. Start with MELLO-GLO today. 50c and $1.00. Tax free. Colorado Drug Company. a-6

Dunn Doings

The following were honor roll students in the first grade for this six-week term: Doris Hunter, Cloyce Carroll, Walter Ellerd, Windell Ellis, and Billie Carroll Davidson. They all averaged over 90.

Morris Ashley and Paul Johnson attended the Fat Stock Show at Fort Worth last week. Morris tied for second place in the pole vault.

The school received their pictures Monday amid much merriment. Some of the students had cause to be proud of their pictures while others had cause to complain.

The Junior girls baseball team, sponsored by Miss Vera Baker, tied for second place at the County meet at Hermleigh Saturday. Edith Murphy lost to Hermleigh in the tennis singles.

County meets for the boys was held at Snyder Saturday. The Junior boys baseball team, sponsored by Cleo Tarter lost to Snyder by a score of 11 and 12.

In tennis Royce Johnson and Ray Sherrod lost to Fluvanna in doubles and John Sherrod lost to Pyron in singles.

In the round robin tournament between Scurry County Interscholastic League teams at Snyder last week, W. S. Goodlitt and Myrl Gary won first place, having won from the Snyder boys Monday night, the Fluvanna boys Wednesday night, and the Hermleigh boys Friday night. The boys will represent Scurry county in the district meet at Abilene next month. We hope for them as much success there as they had at Snyder and have confidence in their ability to do so.

At the County meet at Snyder this week-end all literary events will be held Friday and the field and track events Saturday. All patrons are urged to be there and help boost the boys and girls to victory.

The Senior class will present their play soon. Watch for the date. The play is a 4 act comedy drama, "The Road to the City" and promises to be good.

The W. M. S. met Monday with Mrs. Gran Gary as leader. Their subject was "Missions in China," and a very interesting program was rendered. Mrs. Claude Hooks will be the leader next meeting, and every lady not meeting with some other society is urged to come.

Mrs. N. L. Durham is visiting her daughter Mrs. Carl Wilson of Roby this week.

Mmes. Seth Bertram and Huddleston Wright of Lubbock spent Sunday and Monday with their parents Mr. and Mrs. B. A. Worthington.

J. C. Ellis received the sad news of the death of his grandmother, Mrs. J. T. Harrison, Wednesday, March 15. Mrs. Harrison was 79 years of age at the time of her death. Interment was in Cleveland cemetery. Sympathy is extended Mr. Ellis and family.

Misses Sally Jane Clay and Lois Wade are home from Lubbock where they have been attending Tech college.

Mrs. Gertrude Billingsley and little son of Weatherford are visiting relatives here.

Jimmie Billingsley states that the new Magnolia Filling Station under his management will be in operation Thursday or Friday and invites your trade.

J. A. Martin of Loraine was a guest in W. O. Christopher home Friday night enroute to Lubbock.

Mr. and Mrs. Dee Beakley of San Antonio spent Sunday night and Monday with relatives.

Mrs. Cone Harston, "Grandma", and "Happy" Brown of Tenaha are visiting relatives here this week.

Mr. and Mrs. Johnnie Rector were Dallas visitors over the week-end.

Mmes. Claude Hooks, Bob Johnson, Edward, and Miss Dorris Johnson were Abilene visitors Saturday.

Mrs. Coral Strong spent Saturday in Post visiting her parents.

Mr. and Mrs. Guy Stark and little daughter Gilbert Mize, and Miss Gracie Lee Stark were Lubbock visitors Saturday.

Mrs. G. N. Burroughs of Tenaha is visiting her daughters Mrs. Thomas Echols and Mrs. Oscar Bowers.

Lone Star Twinklings

By Etta Lee Martin

There was preaching services conducted by Rev. Marvin Leech Sunday. An average crowd attended.

School activities are somewhat busy. Tennis teams and the Junior boys and girls are getting ready to go to the tournament Saturday. There will be the tryouts in declamations Friday night. Winners will represent Lone Star during the League meet.

Silver school staged the play entitled "Closed Lips" at the school house last night. A large crowd was present. All the community enjoyed this play and invite them to come again.

Marriage—

On Friday, March 17, Mr. Wesley Chamness and Miss Opal Tillson accompanied by Bennett Blair motored to Ranger where they were joined by Miss Ruth Harris. The two couples were united in marriage. Miss Harris formerly lived here. She is the eldest daughter of Mr. and Mrs. W. F. Harris of Ranger. Mr. Blair is the eldest son of Mr. and Mrs. O. P. Blair of this community. This couple spent most of their school days at Lone Star. Miss Harris and Miss Tillson were Loraine graduates of 1930.

Mr. Chamness is a popular young man of Loraine. Miss Tillson, at the time of her marriage was a popular young lady of this community. She also attended school at Lone Star several years.

The many friends of this community wish these two couples many happy years of prosperous married life.

The children, grandchildren, relatives and friends met at the home of Mr. and Mrs. J. F. Bennett Sunday to celebrate the 74th birthday anniversary of Mr. Bennett. A nice, delicious dinner was served at noon. Mr. Bennett who has been seriously sick was unable to be up for the happy occasion.

Mr. and Mrs. T. F. Hall spent Sunday visiting W. L. Mearas and family Sunday.

Dimple Brown spent Saturday night visiting Ethel Martin.

Mr. and Mrs. J. M. Compton attended church at Colorado Sunday.

Mr. and Mrs. Pfez Beaty carried their little daughter to Abilene specialist last Thursday.

Mrs. Claud Martin and Etta Lee Martin visited Mr. and Mrs. J. F. Bennett Wednesday of last week.

There was a large crowd attended the entertainment given by Cecil Richards, Saturday night.

Estelle Walker spent last week visiting relatives of near Snyder.

Mr. and Mrs. Maurice Miller entertained the young people with a party Saturday night.

NEW SPRING TOGS FOR MEN

This is a New Deal From

CURLEE CLOTHES

We are telling you STRAIGHT
You don't have to be FLUSH
To buy one of our SUITS
You will feel like an ACE
You will be dressed like a KING
You can take your QUEEN
To any CLUB
Where you will be the best dressed PAIR
Although there be a FULL HOUSE
If you buy your clothes from our RACK

New Shades and Styles for Spring and Summer....Single and double breasted....All sizes....We can fit you....Try us!

Special at $16.85 Extra pair Pants to match $3.00

MAX BERMAN DEPARTMENT STORE
THE HOME OF CURLEE CLOTHES

"Valuable Cripple"

Despite his artificial leg, J. W. Dale of the Pine Tree (Gregg county) basketball team has been voted the most valuable player on his squad. Any boy who played against him at the Interscholastic League meet at Jacksonville recently will testify that J. W. is plenty tough. He also plays football.

Mrs. J. C. Ezell and son of Snyder spent the week-end as house guests of Mr and Mrs. R. A. May.

Worried as to the best place to shop? Then read the ads in this newspaper.

Record Classified Ads get results.

A-M OFFICIALS SPEND VISIT HERE THURSDAY

W. H. Darrow, Extension Service editor, and T. B. Wood, district farm agent, both of College Station, spent Thursday in Colorado conferring with the county farm and home demonstration agents relative to objectives in future plans of work. Mr. Darrow met the reporters from girls and boys 4-H clubs at the court house during his stay here.

The college officials left Thursday afternoon for Lubbock where they are attending South Plains Meat Show at the Lubbock fair grounds.

COLORADO FORD DEALER ATTENDS DETROIT MEET

L. G. Mackey of the Colorado Motor Company, Ford distributors, is in Detroit to attend conference with factory representatives relative to making further improvement to service features offered the motoring public. Mr. Mackey will probably purchase cars for shipment direct to Colorado while visiting at the Ford Motor Company plant.

PIGGLY WIGGLY OFFERS CLUB FED BABY BEEF

Piggly Wiggly will have on sale Friday, Saturday and Monday prime 4-H Club fed baby beef. The animals were fed out by Jessie Jones, Mitchell county 4-H club boy. Customers are offered the dual consideration of choice beef cuts and at the same time extending patronage to a worthwhile program, the boys' club work.

Read the Colorado Record.

LOCALS

J. Ralph Lee, owner and manager of the Colorado Laundry, was among Coloradoans called to Midland Sunday night following death of Mrs. L. H. Chivers who died in a hospital there Sunday afternoon.

Mr. and Mrs. Marvin Dorn of six miles west were shopping in Colorado Friday afternoon.

Tom Coker, Westbrook merchant, spent a few hours in Colorado Friday morning.

A. K. McCarley, farmer of Longfellow community, was among the rural citizens here on business Friday.

Chester C. Berry of Fairview came into town Friday.

Swap bulk garden seed for poultry. Come to Shelton's Feed and Seed Store, Colorado, Texas. 3-31-c.

F. D. Bitner, associated with the Bureau of Entomology, Department of Agriculture, was transferred last week from Colorado to Alpine.

J. W. Randle, manager of Piggly Wiggly, made a business trip to Sweetwater Tuesday afternoon.

G. M. Geiger of Horn's Chapel community spent a few hours in Colorado Friday.

Mrs. R. A. Clements of Seven Wells was shopping in town Saturday. Mrs. Clements is a member of the Seven Wells school faculty.

Max Berman of the department store bearing his name, was detained at home for a few days due to illness. Mr. Berman was stricken with an attack of influenza.

District Judge Jas. T. Brooks was back in Colorado Monday morning after spending the week-end with his family in Big Spring.

Farmers of Cuthbert community have plenty to eat and plenty work to do and consequently satisfaction dominates there, suggested W. R. Burrus while in town Friday morning.

FARMERS' NOTICE

Logan & Sons have just received a new shipment of state certified tested, planting seed including Red Kaffir, White Kaffir, Dwarf Red and White Maize, Feterita. All kinds of corn seed and plenty of Sudan grass seed. All priced very cheap for this quality of seed. 4-7-s

W. A. Hallman of North of Loraine was a Tuesday visitor in Colorado. Mr. Hallman called at The Record office to transact a little business and incidentally reported he has just finished harvesting the best crop he had ever made.

Mrs. Burt Smith has returned from Big Spring after spending a visit with her daughter and family, Mr. and Mrs. Jim Cawthorn. Little Kenneth Cawthorn, a grandson of Mrs. Smith, returned with her for a visit here.

Mack Fisher, superintendent of the Iatan school, was a business visitor in Colorado Saturday.

Mr. and Mrs. O. Bolin of Spade community were shopping in Colorado Saturday.

Mr. and Mrs. E. B. Dubois were in town Monday from their home on the R. J. Wallace lease near Iatan.

Mrs. W. R. Payne of Cuthbert is having her name added as a new subscriber to The Record.

Another new reader of The Record is R. E. Harris of Colorado, Route No. 2. His name is being added to mailing list this week.

Mrs. Dean Phenix of Colorado renews her subscription for another year.

R. W. Petricek of the Col-Tex refinery called this week to pay his subscription ahead another year.

Bill Jackson of Cuthbert will continue to read the county newspaper. While in town recently he paid his subscription on this paper up to March, 1934.

Swap bulk garden seed for poultry. Come to Shelton's Feed and Seed Store, Colorado, Texas. 3-31-c

J. H. Greene reports than an infected finger giving him considerable trouble last week is much improved. For a time the chamber of commerce secretary could not use his hand due to inflamed condition of the member.

Miss Hazel Costin has returned after spending a visit with her sister and family, Mr. and Mrs. Clarence Duhon.

Robert Northcutt came to town Friday morning from Spade. Mr. Northcutt recently recovered from an attack of influenza that kept him indoors for a few days.

W. E. Otey of Sweetwater, representing the wholesale division of the Humble Oil & Refining Company, was in Colorado Monday.

W. A. Dordandt of Big Spring district sales manager for the Humble Oil & Refining Company, was a Colorado visitor Saturday.

Mrs. Bob Fee who had an operation for appendicitis in Dallas last week is reported as doing nicely.

Mmes. C. B. Cuthrell and Ruth Schwille and Miss Mary Kaffman all of Abilene, were guests of Mrs. F. R. Luhn at the Colorado Tuesday.

Jimmie Joyce, son of Mr. and Mrs. Wes Joyce, was admitted Wednesday of last week to Carlsbad Sanitarium for examination and treatment. A letter from Jimmie this week announces he is feeling fine.

Mrs. John R. Baze, who has been in ill health for some two months, underwent minor surgery at the Root hospital Tuesday morning and is reported doing nicely.

PALACE

THURSDAY AND FRIDAY
March 23 and 24
NO MAN OF HER OWN
With Clark Gable, Carole Lombard and Dorothy Mackail
Paramount News. Two Reel Metro Comedy
No Matinees, Nights at 7:30
One Show After 9:30

SATURDAY, March 25
THE GOLDEN WEST
With George O'Brien and Janet Chandler
Paramount Short "Aint She Sweet". Two Reel Metro Comedy
Showing continuously from 1 until 11 P. M.

SUNDAY AND MONDAY
March 26 and 27
HANDLE WITH CARE
With James Dunn, Boots Mallory and El Brendel
Fox Movietone News. Screen Souvenirs No. 5
Sunday Matinee at 2:00 P. M.
Monday Night at 7:30. One Show after 9:30

TUESDAY & WEDNESDAY
March 28 and 29
THREE ON A MATCH
With Joan Blondell, Ann Dvorak, Bettie Davis and Warren William
Warner Bros.' Shorts
"Big Bunch You"
"If I'm Elected"
No Matinees, Nights at 7:30
One Show After 9:30
BARGAIN NIGHTS 5c and 15c

THURSDAY AND FRIDAY
March 30 and 31
RICKETY RAX
With Victor McLaglen
Paramount News. Snapshots No. 3
No Matinees, Nights at 7:30
One Show After 9:30

CHICKENS TURKEYS
Give STAR PARASITE REMOVER in their drinking water and disinfect all nest and roosts by spraying each month; It will destroy disease-causing germs and worms, rid fowls and the premises of all lice, mites, fleas and blue-bugs, tone their system, keep them in good health and egg-production and prevent loss of baby-chicks. Begin its use now. Germs and worms always come with the hatching season. No trouble to use, cost very small and your money back if not satisfied. For Sale By—
CROSTHWAITE DRUG CO.
Colorado, Texas

Baylor Favorite

Miss Myra Lynn Ray of Longview, Texas, who has been chosen the Favorite of Baylor college for Women, Belton. Her picture will grace a full page in the Bluebonnet, student yearbook. Miss Ray is president of the Student Government association.

Mmes. E. M Majors and W. E. Reid, accompanied by Miss Mabel Majors, left Friday afternoon for Denton.

Considerable improvement is being made to the home of Mr. and Mrs. Raymond Gary on Chestnut street. An addition is being built onto the home and other improvements made.

Colorado Motor Co., loans on automobiles. 3-31-c.

C. O. McComb, who left Friday for Abilene, states that he is not leaving Colorado permanently but expects to return later and re-open his second hand store. Stocks owned by him have been stored in the Adams building.

The Lions Club is an inspirational organization and should receive consideration from every citizen of Colorado, summarizes statement by Huron Dorn, a visitor at the club Friday.

J. E. Skelton, county commissioner of the Westbrook precinct, was looking after official business here Saturday.

Ivan Barber came to town Saturday from his farm home south of Westbrook.

E. Barber stated while here Saturday from his home at Spade that he did not feel assured whether farmers would produce large yields or not, especially unless there was a change in the weather. A typical West Texas sandstorm was on in full force.

Granville Johnson, Abilene druggist was in Colorado Wednesday enroute home from a trip to Lubbock.

The Christian ladies had no Aid meeting. The Methodist women will meet Monday in their regular Missionary meeting.

Mrs. Carl Ragland of Sweetwater will sing at First Presbyterian church Sunday morning. Mrs. Ragland will be presented during regular 11 o'clock service.

Colorado Motor Co., loans on automobiles. 3-31-c

Mrs. Roy Hester was admitted to the Root Hospital Thursday morning for minor surgery.

Mrs. W. H. Howell of Loraine, who was given major surgery at the Root hospital Friday, is reported resting well. Mrs. Howell is the mother of Mrs. Bill Turner of Colorado.

Carbon paper at The Record

LOONEY FARMER IS TAKEN IN DEATH AFTER ILLNESS LASTING SEVERAL MONTHS

Rites For T. F. Whitesides Held Monday Morning At Community Church

Thomas Franklin Whitesides, 48, died at the family home in Looney community Sunday morning at 7:30 o'clock following a lingering illness. Funeral rites were conducted Monday morning at 10 o'clock at the Looney Baptist church with Rev. C. A. Allen of Westbrook, assisted by Rev. L. L. Trott of China Grove, officiating.

Deceased had been a resident citizen of Mitchell county 7 years coming here from Hamilton county in 1926. He had been in poor health for several months.

Surviving are his widow, one son, Forest Whitesides, and two daughters, Misses Gladys and Marcil Whitesides, all of Colorado.

His mother, Mrs. M. E. Whitesides of Hico, five sisters, Miss Pearl Whitesides, Hico; Mrs. Bertha Alexander, Hico; Mrs. G. P. Stewart, Colorado; Mrs. Mollie Kendrick, and Mrs. Ora Austin of Adkins, Ark., and three brothers, Eural Whitesides and Clarence Whitesides of Hico, and Jim Whitesides of Pottsville, Ark., also survive. Members of the family from Hico were present for the funeral services.

Active pall bearers were John Carey, Collin Carey, T. D. Chism, Eston Hardin, J. L. Enloe and J. A. Thompson.

Honorary pall bearers were M. A. Webb, Jess Thompson, Geo. Callan, Jake Sheppard. Flower bearers were Ollie Thompson, Beatrice Enloe, Cassie Roaney and Mrs. D. T. Chism.

Funeral plans were directed by Kiker & Son of Colorado.

FAIRVIEW FACTS

We had a large attendance at Sunday school Sunday afternoon and quite a number of visitors. We always welcome visitors and invite you back to worship with us.

Mr. and Mrs. J. H. Badgett have returned from Fort Worth where they attended the Fat Stock Show.

L. A. Strain is confined to his home with measles.

Mr. and Mrs. Nelson Pace are the happy parents of a fine boy which arrived March 15th.

Mr. and Mrs. Bob Cathcart of Longfellow visited Mr. and Mrs. L. M. Hearne Sunday.

Mr. Roy Campbell and mother of Vealmoor visited Mr. and Mrs. Jesse McMillan Saturday night and Sunday.

Mr. and Mrs. N. E. Boatler attended the Fat Stock Show over the week-end.

Mr. and Mrs. Loren Rush and Mr. and Mrs. Cecil Erwin spent Sunday with Mr. and Mrs. Nelson Pace.

Mr. and Mrs. Woodrow Paul are visiting friends and relatives here this week.

Mr. Dave Jackson of Vealmoor visited his parents Mr. and Mrs. B. W. Jackson this week-end.

Several from this community expect to attend revival meeting at Cuthbert this week and next. Bro. Morton of Abilene will do the preaching let's every one go and enjoy the services and try to help make the meeting a success.

* * *

P.T.A.—

The Fairview P. T. A. last Thursday afternoon at the school house with eight mothers present. We had a very interesting lesson from "Child Welfare" entitled "Why Hurry." Because of small attendance we did not elect officers for the coming year.

Coming soon! "Two Days To Marry," a three act comedy, put on by parents and teachers. Admission 10 and 15 cents. Proceeds to go to treasury of P.T.A. Watch for date.

POLITICAL ANNOUNCEMENT

The Record is authorized to make the following political announcements, subject to action of municipal election to be held in the City of Colorado on Tuesday, April 4, 1933:

For Mayor:
H. L. HUTCHINSON (Re-election)
J. A. SADLER

For Secretary:
J. LEE JONES (Re-election)

For Alderman:
G. W. WHITAKER.
R. O. PEARSON (Re-election).

The following political announcements are authorized subject to district public trustee election Saturday, April 1:

For School Trustee:
R. J. WALLACE.

Boy's Entry Is Grand Champion Fat Steer

J. D. Jordan, youthful stock raiser from Art, Texas, was tickled pink when his calf was named champion 4-H club calf of the Fort Worth Fat Stock Show. You can imagine his reaction the next day when even greater honors crowned his calf Grand Champion fat steer of the whole show! Here is J. D. and his calf.

BLUE RIBBON BEEF ON SALE AT FRITCHETT'S

J. B. Pritchett, owner of the Walnut street Red and White grocery bearing his name, is offering the trade Friday and Saturday select baby beef. Part of the beeves were fed 180 days by Bruce McCloud, 4-H Club boy, and the others were blue ribbon winners at the recent Fort Worth Fat Stock Show, purchased and butchered by Swift & Company and shipped direct to Colorado.

ROSS DIXON RETURNED TO LIONS MEMBERSHIP

Ross D. Dixon, a former member of the Lions Club, Friday was voted into membership. Dixon was for a time an active member in the club but moved to Dallas to live. He returned to Colorado a few months ago.

FARMERS' NOTICE

Logan & Sons have just received a new shipment of state certified, tested, planting seed including Red Kaffir, White Kaffir, Dwarf Red and White Maize, Feterita. All kinds of corn seed and plenty of Sudan grass seed. All priced very cheap for this quality of seed. 4-7-s

EXTRA SPECIAL
Friday and Saturday
MITCHELL COUNTY 4-H CLUB
BABY BEEF
We will have for you Friday and Saturday 4-H Club Home Fed Baby Beef. This beef has been on special feed for 180 days and was fed by Bruce McCloud.
ALSO
Prize Fat Stock Show Blue Ribbon Baby Beef
BOUGHT AND SHIPPED TO US BY
SWIFT & COMPANY
OF FORT WORTH, TEXAS
J. B. PRITCHETT GROCERY And Market

THE RED & WHITE STORES
Shop with Confidence at your Nearest Red & White Store
SPECIALS FOR FRIDAY AND SATURDAY, MARCH 24 AND 25

Oranges, 288 size
Apples, 234 size
Bananas, nice size
each 1c

Pineapple Blue and White Crushed or Broken Slice 2 No. Cans 25c

PEAS, ECONOMY BRAND 2 NO. 2 CANS 25c
Salad Wafers 2 lb. Box 22c

SUGAR PURE CANE 10 lb. Cloth Bag 47c

Pinto Beans 5 Pounds 19c
Corn Flakes R and W Large 9c
Borax 3 Pkgs . . 9c
Milk Red and White, Small 6 Cans For 18c

CHEESE, Longhorn, lb . . . 15c
BACON, Sliced, lb 15c
ROAST, Baby Beef, lb. . . . 10c

WE RESERVE THE RIGHT TO LIMIT QUANTITIES

W. J. COON, Loraine, Texas
COKER & HULL, Westbrook, Texas
P. G. FULLER, Cuthbert, Texas
J. B. PRITCHETT, Colorado, Texas
B. M. MOORE, Colorado, Texas
J. A. PICKENS, Colorado, Texas
S. H. BEDFORD, Colorado, Texas

SECOND SECTION

COLORADO RECORD

SECOND SECTION

28TH YEAR—NUMBER 25 | COLORADO, TEXAS, FRIDAY, MARCH 24, 1933 | WHIPKEY PRINTING CO.

'Third Monday' Programs To Be Made Permanent

OPENING TRADES DAY WAS SOURCE OF SATISFACTION TO CHAMBER COMMERCE

'Fine And Dandy' Secretary Says Of Affair; Others Definitely Planned

Mitchell county's initial "Third Monday" trades day held at Colorado Monday was successful and the chamber of commerce trades extension department has already announced the affair will be sponsored regularly, Jim Greene, organization secretary, stated Tuesday.

"Fine and dandy," was statement by Greene when questioned as to success of the program. "There were more people in attendance and more livestock and other farm properties brought to town for swapping than we had anticipated. People were here from practically every community of this territory."

Horses and mules held sway with several score of these animals brought in for trading. Farm tools, motor cars, dried vegetables and a varied list of other farm commodities were included in the array of articles offered for trading during the day.

Merchants have added their enthusiastic approval to the monthly trades day program. One of the largest Monday crowds known here in some time resulted in a brisk upward trend of trading at the stores. With continued success of the affair it is probable that plans will be undertaken to establish permanent quarters for staging the monthly trades day programs.

Two Judging Teams Will Attend Annual School Meet Monday

Two judging teams representing vocational agriculture department in Colorado high school will participate in annual judging events at Texas Tech, Lubbock, Monday. The teams are entered in the livestock and dairy judging arenas.

The livestock team is composed of J. M. Kirby, Arlene Morris and Don Blassingame. The dairy team is composed of Bill Galey, Jewel Daughtrey, Homer Bodine and Ivy Jones.

Both teams have been entered in annual livestock and dairy judging events at College Station April 17, Doyle Williams, director, stated Monday.

NEW YORKER MAY OWE LIFE TO BANK HOLIDAY

Walter Brummer of Long Beach, New York, stated while stopping briefly in Colorado recently that he may owe his life to the bank moratorium.

Brummer was enroute to Los Angeles and other points in South California when the bank holiday forced a stop in Texarkana, because of inability to procure funds. While he was being delayed the quake struck.

Tom Ellett, among the pioneer farmers of Carr community, was in Colorado Friday.

Big Spring Jurist Outlines Measure To Bring Definite End To All Future Wars

There is only one avenue through which the nations of earth may realize permanent peace and find themselves enjoying for the first time in all history an environ of absolute serenity with not even the shadow of a war cloud passing about, Judge Jas. T. Brooks, of 32nd special district court stated while here Monday from Big Spring.

"I have a suggested measure that would bring an end to warfare and even talk about war as between one people and another," the jurist declared. Tersely told Judge Brooks suggests:

Enactment of a universal law—with teeth in it, too—by every world power that would compel every public servant, from president or king on down, who suggested or supported a declaration of war, to resign immediately from his office and be compelled to don uniform, take up arms and go into action on the front.

"Let these fellows who have the authority to vote one nation into war against another put themselves up for a target of the enemy's fire and see how quickly these declarations of warfare would cease to be. In event the "statesman" who votes to send others into battle is too old to walk, and tote a musket, then have him carried to the front line on a cot and there be shot at by the enemy. That would stop wars and declarations of war for all time to come."

JONES COUNTY LEADER IN TEXAS COTTON YIELD FOR 1932, U.S. REPORT SHOWS

Total Of 107,000 Bales Are Ginned; Lubbock County In Second Place

Jones led all other Texas counties in cotton production from the crop of 1932, according to report received here Tuesday from the Department of Agriculture at Washington. A total of 107,265 bales are shown to have been ginned in that county during the season.

Lubbock county with a total of 94,921 bales ginned, is given second place in the State, and Haskell county with 82,295 bales third place. Another West Texas county, Runnells, come in for fourth place with a total of 78,172 bales.

Mitchell county is given high rank among the cotton producing counties of Texas in the report, exceeding production records credited to several counties normally considered as banner growing divisions of the State.

POPULAR SOLOIST AND PIANIST PRESENTED ON LIONS CLUB PROGRAM

Two of Colorado's popular artists, Mmes. C. A. Wilkins, mezzo soprano, and Cecile Meskimen, pianist, were presented on entertainment program at the Lions Club Friday.

With Mrs. Meskimen playing the piano, Mrs. Wilkins gave two Irish numbers. First she sang "Mother Machree," and as an encore sang "Sure They Call It Ireland," popular folklore songs of Erin composed by Ball.

COLORADO BAPTISTS ON DISTRICT S. S. FROGRAM

Rev. Dick O'Brien, pastor of First Baptist church, and Mrs. Joe H. Smoot, are to have prominent places in annual district Sunday school convention at Lamesa, March 30 and 31. Rev. Mr. O'Brien will address the convention on the subject, "Foreign Missions," and Mrs. Smoot will lead section discussion for the intermediate division.

MODERN SERVICE STATION BUILDING BEING ERECTED BY COL-TEX CORPORATION

Brick And Tile Structure To Stand At Corner Oak and East Third Streets

Excavations for a modern brick and tile service station building at corner Oak and East Third streets were begun Monday morning. The structure is being erected by the Col-Tex Refining company and will be known as "Col-Tex Station No. 2.

The service station will be modern in every particular. The building is to be of brick with tile roof. Four gas pumps are to be installed and service driveways to be of concrete will be large enough to handle three automobiles at a time. A greasing and washing department will be built in rear.

The building is being erected on property owned by A. L. Whipkey and O. B. Price. Lease transferring the property to Col-Tex was concluded Saturday. Wm. Brookover, official of the refinery directing construction of the building, made no statement as to how long the site had been leased.

The building will be constructed under superintendency of Fred Strong, local contractor. No announcement has been made as to who will take over management of the place.

Col-Tex entered the retail field here a few weeks ago by opening a station on West Highway near the refinery plant. So pleased were officials with the venture that the additional station was authorized. Jake Richardson is manager of Station No. 1.

Aged Coins Dug Up At Site New Station Building On Oak St.

Mother Earth may not harve been charged with hoarding, as Uncle Sam has seen fit to say of certain individuals and corporations, but, nevertheless, some aged coins were unearthed here Tuesday morning by workmen making excavations for the new Col-Tex service station at Oak and East Third.

Two nickels, both eroded through effect of many years in their constant contact with soil minerals, were found two feet under ground. One of the coins is dated 1868 and the other is so badly damaged as to render date of minting and other engraved features obsolete.

R. H. Ratliff recalled Tuesday morning that several years ago he found a collection of old coins at the same place. One of the coins, of Spanish origin, is dated in 1811, making it now 122 years old.

SILVER P.T.A. COMEDY DRAMA AS SCHOOL AID

"The Antics of Andrew" was title of a comedy drama staged Friday night at the Silver Peak school under sponsorship of the Parent-Teacher association. The cast was made up from students attending the school.

An admission price of 15 and 10 cents was charged. The funds will be used for making improvements at the school.

PEOPLE NEVER EVIDENCED STRONGER CONFIDENCE, IS VERSION LORAINE BANKER

J. C. Hall Sees Rapid Return To Normalcy; Business Outlook Good

There was never a time in history of the First State Bank of Loraine when the general public evidenced a stronger confidence in the institution than during Wednesday and Thursday of last week, first two days the bank was open for business after the moratorium holiday, Judge J. C. Hall, vice president of the bank, stated while in Colorado Friday.

"It was impressive to note the feeling of absolute confidence registered by every customer calling at the bank during those two days," Hall stated. "Our deposits through Wednesday were increased over $10,000 and $6,000 of the amount represented currency and gold brought into the bank by citizens of that territory. We received several new accounts."

The Loraine bank claims distinction of being in better financial shape than may be said of many institutions of the State. A recent financial statement, signed by C. H. Lasky as president and B. L. Hamilton as cashier, showed that the bank had no borrowed money, no rediscounts and no bills payable.

That better conditions are already here and will continue for an indefinite time was asserted by Hall. Advance of cotton $5 per bale the day before, along with upward strides in practically every commodity produced by the people of this territory led the banker to believe that Mitchell county was on the verge of more prosperous days.

Ex-Students Pride In Progress Made On Texas Campus

Members of the Mitchell-Scurry Texas Ex-Students association are expressing elation in progress noted at the university campus. Among other improvements recently completed are nine buildings. The latter are to be dedicated during the fourth annual round-up of former students and parents, to be held at Austin April 29, 30 and 31.

The buildings are Student Union, Union Auditorium, New Law Library, Architecture Building, Geology Building, Home Economics Building, Physics Building, Engineering Building and Brackenridge Hall, a man's dormitory.

It is probable that former students of Colorado will attend the dedicatory rites.

NEIGHBOR IN TRIBUTE TO LIFE OF LATE J. D. WULFJEN OF COLORADO

"One of the most noble characters that I have ever been privileged to know, and a man ever possessed with rugged honesty in his dealings," were the words used here Monday afternoon by P. C. Hale, pioneer of the Seven Wells community, in reference to the late J. D. Wulfjen, who died at Colorado Sunday morning. Hale stated that for several years he and Mr. Wulfjen lived as neighbors in South Mitchell county.

Mr. Hale recalled that Mitchell county had lost in death of the late cattleman and banker one of the typical pioneers of West Texas to whom much credit was due for rapid development in this area.

Mr. Hale has been a constant reader of The Record for more than twenty years. He called at this office while in town and renewed his subscription for another year.

OVER $40.00 REALIZED FROM BARBECUE SALES

The Future Farmers' barbecue given Friday afternoon at Ruddick Park realized $42.75 gross returns, according to Doyle Williams, director. Funds are to be used in meeting expenses of sending judging teams to meets at Texas Tech, Lubbock, and A. & M. College at College Station.

Big Spring Pioneer Dies At San Antone From Heart Attack

Robert D. Matthews, pioneer Big Spring citizen, died suddenly in San Antonio Monday morning from a heart ailment. In poor health for some time, Matthews left Big Spring Saturday with his wife for an indefinite stay in the Alamo City, hoping the lower altitude would prove benificial.

Matthews is credited with having built the first cotton gin in Big Spring and buying the first cotton ever offered for sale there. He was an organizer of the West Texas National Bank there in 1903 and for several years filled the position of cashier.

ODDITIES IN BUSINESS STILL BEING REPORTED

Pressed for cash during the bank closing, Brownie Nelms, Dallas traveling salesman, traded his sample case of cartridges to an Abilene filling station operator for gasoline and oil on which to return home. He brought into Dallas four other stranded drummers, forced to stop because they were unable to have checks cashed.

SERVICE CLUB OUT TO ASSIST POOL PROJECT

The Lions Club has placed its approval on swimming pool project at Ruddick Park and Friday started out to enlist financial support of every member of the service organization. A. L. McSpadden and J. W. Randle were named on committee to solicit donations of cement from the club membership.

WILL VISIT COLORADO

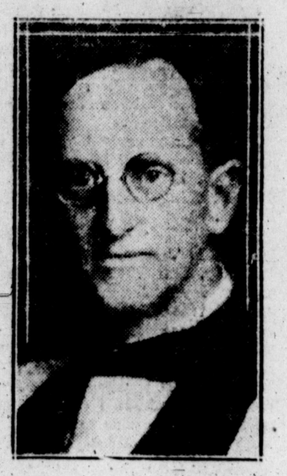

RT. REV. E. C. SEAMAN

Presiding bishop of the Missionary district of North Texas, Protestant Episcopal Church, will visit All Saints church Sunday. Bishop Seaman will conduct prayer and sermon services at the church at 7:30 o'clock Sunday evening.

UNIQUE SALES OFFERS DRAWS LARGE CROWDS

Saturday was another busy day at Piggly Wiggly. Special prices advertised by the management and the additional inducement that three times during the day a customer would be given complimentary $5 worth of groceries are assigned as the reason.

J. W. Randle, manager, states that his trade volume was good through the day.

W. H. Gregory of Carr community came to town Saturday.

STUBBORN COTTON BLAZE BROUGHT UNDER CONTROL AFTER OVER TWO HOURS

Seventy Five Bales Linters Burned Friday Morning At Old Compress

After fighting against odds for two and one-half hours Friday morning the fire department brought a cotton blaze at the old compress building under control. The alarm was turned in at 2 o'clock a. m. and it was 4:30 before the department had the flames subdued.

E. M. Majors, member of the department and former fire chief, stated that it was one of the most stubborn fires dealt with in Colorado in several years. Smoke issuing from the building in dense clouds handicapped work of the firemen. Majors estimated that seventy five bales of linters were burned.

That was the second call received by the fire department that night. At 10 o'clock p. m. Thursday a small two-room dwelling in West Colorado occupied by Bill Ward and family burned. The family was absent at the time but a part of the household goods were saved. The building was a total loss.

EARTH TREMBLOR MADE ONE FEEL BIT SHAKEY

A. R. Wood who returned recently from Los Angeles, stated Saturday that he was in the earthquake that recently rocked Southern California and "it was the most peculiar feeling I have ever experienced." One had the unique feeling that the ground was slipping from under him, Wood said.

The POINT is

The Laundry Is Cheaper In The End

Cheaper than running a washing machine, Cheaper than paying a laundress, cheaper than bending over a hot tub! Try it and see—You'll be Convinced

Call 255

And we will call and explain our service to you

COLORADO LAUNDRY

PIGGLY WIGGLY

A HOME OWNED STORE

THESE SPECIALS FOR

Friday, Saturday and Monday

FRUIT Apples, Oranges, Lemons and Bananas--each .01

FLOUR SHAWNEE'S BEST Every Sack Guaranteed — 48 pounds WITH 10 FOUNDS SPUDS FREE .98

CORN EMPSON'S No 1 Can Per Can 05

TOILET PAPER WALDORF 3 ROLLS 14

Baking Powder, K.C. 50c size .32 25c size .17

RICE, Comet, 2 lb. pkg. . . .13

GUM, Wrigley's 3 Pkgs. . . .10

COFFEE, BRIGHT AND EARLY 1 Pound . . .21 3 Pound . . .59

PEACHES, GARDEN GLORY NO. 2 CAN 10

SOUP, HEINZ'S CREAM OF TOMATO 3 Cans .29

Try a Steak or Roast Cut From Blue Ribbon Beef Fed by Jesse Jones, of the Agriculture Club

ROLL ROAST, Fancy Calf, lb. . . .10

GROUND MEAT, lb .05

BACON MACHINE SLICED 2 lbs .25

CHEESE, No. 1 Full Cream, lb. . .15

CURED HAM, SLICED lb. .20

Heinz Pickles DILL, SOUR 3 FOR .10

WESTBROOK NEWS

LOCAL AND PERSONAL NEWS ABOUT WESTBROOK AND VICINITY

MRS. C. E. DANNER, Correspondent

Mrs. C. E. Danner is also authorized to receive and receipt for subscriptions for The Colorado Record and to transact other business for Whipkey Printing Company. See her and take your County paper—The Record

SCHOOL NEWS

Editorial—

Most of us want to be successful in life, but the first things to work for in success are usually considered of little importance. We must select our goal, or the thing toward which we are working, and make our training as valuable as possible. We often make a great mistake by squandering our time on something not worth while; we must spend our time in preparing for success, or it will never be obtained.

Success does not mean merely obtaining wealth or a high position. It means being true to ourselves in our undertakings and true to those with whom we are associated. If we can make those with whom we are associated feel that we are making those great truths and riches from master books fit into our life, if we are true to our friends, if at all times we strive to make our life better and others happy then we are successful.

Our lives are patterns, to whom we grow weary. If you see yourself getting discouraged, the best thing to do is to work your brains and work them hard. Think of things to master the situation that discourages, and do as many of them as possible.

Put forth your best efforts and you will be greatly rewarded. Have courage, and never fail. Success is a great thing in life if it is true success.

* * *

West Side Track Meet—

Friday, March 17, proved to be a great day at the School house, although some of the students, "felt hurt" because they didn't have any classes.

Although there were only about four schools represented, besides Westbrook, and some of these only took part in a few activities, the West Side Track Meet proved to be successful. Different events were carried on throughout the day from about 9:30 o'clock Friday morning to about 4 o'clock Friday evening. Friday night the declamations were given by the different declaimers.

The field activities under Mr. Lauderdale were as follows: Hyman, first place; Conaway, second place, and Iatan, third place in the Senior boys track. Iatan won first place; Conaway, second place, and Westbrook, third place in the Junior boys track.

The Westbrook volley ball girls were victorious in the West Side Track meet Friday. Iatan won second and Conaway third.

The Westbrook girls, who played doubles won first place in tennis. Marie Gressett and Irene Parker represented the school. The McKinney girls from Iatan won second and the Sorrell girls from Conaway won third.

Louise Skelton represented our school in girls singles, and won first place. Rena Harris of Iatan won second place and Lucille Moore of Conaway won third place.

Garth Fuquay of Westbrook won first place in the boys singles, and Carey Edwards of Iatan won second. Conaway won third place.

Iatan won first place in the boys doubles. Westbrook second, and Conaway third.

While all the outdoor activities were taking place, spelling, picture memory and other contests were going on in the house.

Westbrook was very successful in their literary events. In Junior spelling, Elizabeth Young and Ara Hines of Westbrook won first place, with Conaway taking second place.

In Sub-Junior spelling, Iris Costin and Boyd Rae Anderson of Westbrook won first place and Conaway second place.

In picture memory, Ramelle Clifton and Iris Costin of Westbrook won first place and Conaway second place.

Senior spelling was not so eventful as Conaway won first and Westbrook second. Jim Anna Taylor and Juanita Collier were the Westbrook entries.

In essay writing, Herbert Currie won first place and Herman May won second place, both of Westbrook.

Lunch was served in the cafeteria by the ladies of the P.T.A., which tasted very good to both winners and losers of the different contests.

After lunch, the baseball games began, and as Conaway was the only school who had brough their teams, an interesting game between the Westbrook junior girls and Conaway junior girls began. Both teams put all they had in the game, and both sides showed good sportmanship. The Westbrook girls finally won by a score of 10 to 5.

The game between the Westbrook junior boys and Conaway junior boys also proved to be a very interesting and tight game. The Conaway team won by a score of 2 to 1.

Friday night much enthusiasm was shown in the attendance of the public speaking contests.

In the junior girls declamation, Flonelle Davis, won first place and Evelyn Young won second, both of Westbrook.

In the junior girls declamations from rural schools, Lois Moon from Conaway won first place and Murle Henderson won second place, also from Conaway. In the junior boys declamations from rural schools, Jack McDonald from Conaway won first place and Beemon Dockery also from Conaway won second.

In the senior girls declamations from rural schools, Lillian Shertleff of Dorn won first place; Alice Mae Sorrells of Conaway won second; and Lucille Moore also of Conaway won third. In the senior boys declamation Johnny Moore of Conaway won first place.

In senior girls, Evelyn Smith of Westbrook won first place, and Joe Nell Anderson also of Westbrook, won second.

In tiny tot story telling, an entry from Conaway won first place in the first grade; Joan Hines of Westbrook won first place in second grade, and Alda Rae Rucker also of Westbrook won first place in third grade.

Due to the measles none of the schools were represented as they had planned to be, and Conaway was the only school that had a full line up in everything.

Conaway received the cup given away by the business men of Westbrook to the rural school that received the most points.

Conaway won the cup with 108 points. As this was the third year in succession that Conaway has won the cup, it will be theirs to keep.

Westbrook hopes to continue these West Side Track Meets, and also hopes there will be more interest shown in it next year.

We are all looking forward to the County Meet at Colorado, and hope we will be well represented there.

* * *

Senior News—

The Seniors have received their play books and will begin practice soon. The name of the play is "Girl Shy." Watch this paper for further announcements.

* * *

Humorous Remarks—

We have heard a very conceited remark. Ruth Miller intends to play first base half time and pitcher half time. Watch your step Westbrook.

We have noticed that Dennis Leach made the honor roll for last month. Some believe that Wayne's three weeks absence had a hand in this. We wonder why Dennis doesn't get sick and give Wayne his chance.

Vo-do-de-o-do. I wonder if we have all heard the song composed by our own poet Garth Fuquay. It goes like this:

"Between your chair and my chair,
Maybe there will be a highchair,
And we'll call it 'Turpentine'."

Have you heard the latest. Miss Ott asked someone to enter essay for the track meet Friday. Herb Currie and Herman May decided that they would, and can you imagine Herb won first place.

Marie Gressett, Irene Parker, and Louise Skelton are going to play tennis for Westbrook at the County Track Meet. "Hurrah for our side, our side will win."

Someone heard Louise tell Ruthie that in the future she must ask her permission before leaving her sight. Poor Ruthie.

Our teachers are not lonely—we hear his latest is Miss Hart console yourselves Ott and O'Kelley. Prepare yourself Miss Cook.

* * *

Guess Who?—

The answer to last week's "Guess Who?" was Lorraine Hart.

I wonder if anyone could guess who this small boy is—

He is a little fellow of about 132 pounds in weight and is about 6 feet tall, has blue yes, blonde hair, and is a member of the Junior class. This small fellow can make the piano talk. His most important hobby is growing.

* * *

M E. Notes—

Sunday School was not as well attended as we would like to see. Hope sickness and weather conditions will soon be better and every one be back in Sunday school.

The Missionary Society met at the parsonage Monday at 3 p. m. Meeting opened by president Mrs. Hague. Lesson for the day. The Deaconess, who is she and what is her work. The lesson was very interesting. The meeting closed with prayer by Mrs. McDonald.

* * *

Westbrook Items—

Mr. and Mrs. C. S. Lambert attended the Fat Stock show in Fort Worth Friday and Saturday.

R. B. Ferguson of Loraine was a business visitor here Saturday.

Mr. and Mrs. Bob Odom and Mrs. Lee Brown were visiting in Abilene Saturday.

Mr. and Mrs. Cecil Elam of Ralls, were guests of Mr. and Mrs. G. W. Pearcy over the week-end.

O. T. Bird and P. M. Rowland made a business trip to Big Spring Monday.

Perfection Stoves and wicks also Kerogas wicks. BURTON-LINGO

Mr. and Mrs. C. C. Currie were shopping in Big Spring Saturday.

J. W. McDonald of Overton was here over the week-end.

Cortis Mahoney of San Antonio visited his sister here, Mrs, R. U. Parker Monday.

Mrs. Hattie M. Berry, Mrs. C. E. Danner and Miss Laudry Smith of Colorado spent the week-end in Roswell, New Mexico.

Rex Pope made a business trip to McCamey Monday for the Dunigan Tool Co.

Mr. and Mrs. P. M. Rowland were business visitors in Big Spring, Saturday.

Mrs. J. S. Barnes left last Sunday for an extended visit with her daughters in Merkel.

James Whatley of Waco was the guest of Mr. and Mrs. R. U. Parker, Monday.

All kinds of plow shares, harness and hardware. BURTON-LINGO

J. C. and Houston McDonald accompanied by their sister Miss Aliene McDonald of Iraan, were guests of Mr. and Mrs. Jack Hamilton over the week-end.

G. W. Pearcy and R. U. Parker were business visitors in Big Spring Tuesday.

Mrs. Burr Brown visited in Loraine Friday.

Mr. and Mrs. W. D. Turpin of Big Spring were guests of Miss Pauline Van Horn Sunday.

Capt. and Mrs. R. L. Fain of El Paso were guests of Mr. and Mrs. E. P. Gresset Sunday.

Miss Pauline Van Horn visited in Big Spring Friday.

Singletrees and doubletrees at BURTON-LINGO CO., Westbrook.

Miss Mary Edna Gresset left Sunday for Brady where she has a position there in a beauty parlor.

Mr. and Mrs. W. L. Hall of Colorado visited here Sunday.

Little Jackie Hamilton who has been very ill, is expected to recover if no further complications arise.

Mr. and Mrs. Earl Phillips of Big Spring spent Sunday here.

Mrs. J. W. Bird and Miss Willie May Howard spent Friday in Sweetwater on business.

Mrs. Sam Spikes and Mrs. Faye McCollum of Big Spring were visitors in the Burr Brown home several days last week.

Mr. and Mrs. Van Boston and children visited in Roscoe Sunday.

Strawn Coal BURTON-LINGO Co. Westbrook.

CARD OF THANKS

We wish to take this means of expressing our thanks to our friends and neighbors and all those who in any way came to our aid during the sickness and death of our darling baby, Bobbie Gene McCarty.

May you have just such friends when the trying hour comes your way.

Words cannot express our appreciation.

MR. AND MRS. MACK McCARTY AND FAMILY.

Help build Colorado and Mitchell county by patronizing home merchants.

Save money by reading the ads.

REMOVE THE CAUSE TO RELIEVE RHEUMATISM

If you are one of those who has been trying to find relief from rheumatism through drugs, you will be interested in a natural relief that thousands have found beneficial.

No permanent freedom from rheumatism can be gained until the cause is removed. Poisons of the digestive tract must be eliminated properly before you can expect relief. A renowned mineral water—Crazy Water—literally washes away these poisons that cause all the pain and suffering. Crazy Water, favorably received for over fifty years, is now evaporated for convenience to produce Crazy Water Crystals for use in your own home. You will find Crazy Water pleasant and gentle, and the low cost will truly surprise you—fifteen gallons of the world's finest mineral water for $1.50.

Crazy Water Crystals is not a drug or patent medicine. It is a natural mineral water—nothing added. It will produce thorough elimination without the slightest irritation. It is not habit forming. Let us tell you about this wonderful natural product today. 1tchg

GOLD STAR MOTHER DIES ON EVE OF VISIT TO HER SONS' GRAVES IN FRANCE

Mrs. M. F. Whatley, Bonham Was Mother Mrs. Chas. Barnett, Colorado

Mrs. M. F. Whaley who died at the family residence in Bonham last week was numbered among the Gold Star Mothers who lost sons during the World War. Mrs. Whaley had two sons to die in battle in France and recently received information from Washington that she had been selected by the government as one of those to be given complimentary trip to France next July. Mrs. Whaley was the mother of Mrs. Chas. Barnett of Colorado.

Mr. and Mrs. Barnett were in Bonham to attend the funeral rites. Mr. Barnett returned to Colorado Thursday night and she is expected home the latter part of this week.

September 18, 1918, Mrs. Whaley received telegram stating that her son, Earnest, had died. Within a short time she received another message stating that another son, Clifton, had been killed.

Funeral rites were held at the First Baptist church in Bonham Wednesday afternoon at 1 o'clock, with the Rev. S. R. Smith officiating. Burial was in the Hampton cemetery at Edhube, Texas.

In addition to Mrs. Barnett, deceased is survived by six children, as follows: Oscar Whaley of Wapanucka, Oklahoma; Vervin Whaley of Ardmore, Oklahoma; V. L. Whaley of Bonham; Will Whaley of Hugo, Oklahoma; Mrs. Harris Myers of Bonham; Miss Alma Whaley, Bonham.

Conaway News

By The High School Girls

The try-out for the junior and senior declamers and the Tiny Tot Story Telling was held at the Conaway school building Monday night. Winners were: Tiny Tots: First grade, Imogene Smith, whose story was "The Three Bears"; Third grade, first place, Hazel Moon, whose story was "Polly Goes to School"; second place by Dorothy Faye Henderson, "Bunny in the Garden"; third place by Nell Grace Hart, "What Firghtened White Rabbit."

Junior girls were: first place, Lois Moon, saying "Captain, My Captain"; second place, Myrle Henderson, saying "Roofs"; third place, Johnnie Barnett, saying "The House With Nobody In It."

Junior boys: first place, Jim Hayslip saying, "If"; second place, Jack McDonald, saying "Keep A Trying."

Seniors: Alice Mae Sorrells and Johnny Moore.

The Conaway choral club girls sang several songs and an enjoyable program was given by a group from Westbrook.

Mr. and Mrs. Earl Sorrells are the proud parents of a young son, born Sunday, March 12.

Miss Reba Franklin spent Tuesday night with Mr. and Mrs. Elmer Rogers.

Mrs. John Conaway surprised her little sons, Ottie, J. E. and Weldon, by entertaining them and their many friends with a party.

Mrs. H. V. Sorrells was in Colorado Monday to see her new grandson.

Johnnie Barnett spent last week-end with her parents at Westbrook.

Can you feature J. E. Conaway sitting in the back of the building with Myrle Walker.

Track Meet—

The Conaway student body was very glad to have it announced that they won county championship at Westbrook. We have won the loving cup for three years. This year it was given for final to the Conaway school. Conaway won the cup by a great majority. The school earned 187½ points.

* * *

4-H Club News—

President ..... Lucille Moore
Vice-President ..... Inez Callaway
Secretary ..... Alice Mae Sorrells
Reporter ..... Aleatha Sorrells

Miss Gunter met with the 4-H Club girls Thursday, March 16, in the Conaway school auditorium.

Miss Hill and Miss Horten did not get to Colorado until Friday 17, so they did not meet with Miss Gunter and the girls. We were very sorry that they did not get to be with us. We had a good program for them, but we did not get to render it.

The meeting on March 16, was a very interesting meeting. The girls that were to have their waist fix ready to be fitted on were Lucille Moore and Thelma Sweatt. Thelma had her waist fitted on but Lucille had the misfortune of forgetting her's.

Miss Gunter gave us directions on how to cut a pattern down and how to make a small pattern larger. She gave a lesson on how to put collars on and the type of collar that suited the dress or pajama waist.

The girls have decided who is to take the bedroom, the wardrobe, and the pantry. They are as follows: Lucille Hart, bedroom; Irene Leach, wardrobe; Oleta Dockery, pantry.

We are going to try to have the best class of 4-H Club Girls that has ever been at Conaway.

Miss Gunter left some patterns for us to cut our pajamas out and she wanted us to have them at least cut out, if not more, before she came back.

Last week the Choral Club practiced on some songs for this last meeting for the two women, but the presdient, Lucille Moore received a letter from Miss Gunter on Tuesday before they were to come on Thursday saying the visitors could not come.

* * *

Jokes—

Aleatha—Oh! Johnnie I have a new nephew!

Johnnie B.—Oh! Is it a boy or a girl!

* * *

NEGRO USES $20 GOLD COIN AS SURETY WHEN BORROWING FROM HALL

There is a Loraine negro who during the past few years has borrowed about $300 from the First State bank at Loraine, obtaining small loans of from $5 to $10 and always putting up a $20 gold coin as security. He would pay the loan and then within a few days or weeks call to repeat the transaction.

J. C. Hall, vice president of the bank, stated Friday that this old negro was considerably worried in news that the government would insist that he give up the coin. The gold piece was coined in 1853 and through many years has been in possession of its present owner.

Printing of the better class at this office.

IF YOU'RE PAST 40 AND CAN'T SLEEP TRY THIS

Nervous people should drink water at bedtime with a spoonful of delicious Vinol (iron tonic). Nerves relax, sound sleep follows. Vinol gives new pep, strength. Colorado Drug Company. d-1

WOMEN: watch your BOWELS

What should women do to keep their bowels moving freely? A doctor should know the answer. That is why pure Syrup Pepsin is so good for women. It just suits their delicate organism. It is the prescription of an old family doctor who has treated thousands of women patients, and who made a special study of bowel troubles.

It is fine for children, too. They love its taste. Let them have it every time their tongues are coated or their skin is sallow. Dr. Caldwell's Syrup Pepsin is made from fresh laxative herbs, pure pepsin and other harmless ingredients.

When you've a sick headache, can't eat, are bilious or sluggish; and at the times when you are most apt to be constipated, take a little of this famous prescription (all drug stores keep it ready in big bottles), and you'll know why Dr. Caldwell's Syrup Pepsin is the favorite laxative of over a million women!

DR. W. B. CALDWELL'S SYRUP PEPSIN
A Doctor's Family Laxative

Ru-No-Ma for RHEUMATISM
DON'T SUFFER
Positive Relief in RU-NO-MA
ONE TRIAL CONVINCES
COLORADO DRUG CO.

Raise Fruit At Home

Why buy fruit, or do without it, when you can raise it at home?

Prices for trees are lowest ever known.

Plant fruit trees now . . . . Peach, Plum, Pear, Apple, Fig, Nectarine, Jujube, Berries, Pecans.

Beautify your home with Evergreens, Shade Trees, Roses, Flowering Shrubs, Bulbs.

Write for Free Catalog today.

Earn $10 to $20 Weekly in Spare Time
If you have a little time, write us for proposition.

RAMSEY'S AUSTIN NURSERY
Austin, Texas

GREYHOUND offers

Here's real value for your travel dollar: low, money saving fares; frequent, convenient schedules; comfortable buses. And, too, you really SEE the country going by Greyhound....Call your Greyhound agent for detailed information.

Terminal
HOTEL COLORADO
Phone 555

SOUTHLAND GREYHOUND Lines

W. H. GARRETT
Attorney At Law
Colorado, Texas
Office Old City Bank Bldg.

Crozier Undertaking Company
AMBULANCE SERVICE
SKILLFUL DIGNIFIED FUNERAL SERVICE
PHONE 15—DAY OR NIGHT
269 Oak Street Colorado, Texas

THE GUIDING HAND
ON THE PLOW OF PROGRESS

A straight furrow, that leads to the goal of business success! Follow it with the aid of sound counsel such as this bank is qualified to give. Our comprehensive study of present day problems as they affect business enables us to give you the benefit of our research. Consult with us as to the conduct of your business affairs, we are delighted to serveyou.

City National Bank

The "HOWL"

NEWS NOTES FROM COLORADO HIGH

THE STAFF

Managing Editor ..... Mabel Majors
Sports Editor ..... James Lupton
REPORTERS
Freshman ..... Jane Axtell
Sophomore ..... Brady Warren
Junior ..... Mabel Majors
Senior ..... Frances Williams
"La Tertulia" Club ..... G. Otis Witten
Band ..... Harold Hester
Students' Little Theatre ..... L Bean
Faculty Sponsor ..... Mrs. Cantrill

* * *

Editorial—

No one seems to realize how much the student body appreciates the program presented in chapel by the different organizations and clubs of the town.

We have had the pleasure several times this year of hearing representatives from out in town and everyone seems to have enjoyed them.

When there is no break between the morning classes they always seem longer and it is harder to keep your mind on your studies.

Everyone wants more chapel programs.

* * *

Track Meet—

Colorado will be host for an invitation track meet Thursday, March 23. Those schools represented will be Big Spring, Snyder, Roscoe, Dunn, Loraine, and Colorado. This is the first meet held on the home field this year and will be in measure a preparation for the Interscholastic League Meet which will be held March 31, April 1.

* * *

Junior-Senior Banquet—

Friday night, March 24, at 8:00 the Junior-Senior banquet will be held in the basement of the Baptist church. J. M. Kirby, president of the Junior class will be toastmaster and the following program will be given:

Class History — Gladys Louise Jones.

Duet Tap Dance—Helen Hester and Alice Spalding, accompanied by Virginia Spalding.

Reading—Dora Paul Snively.

Solo—Mrs. Wilkins, accompanied by Mrs. Meskimen.

Class Will—Harold Hester.

Class Prophecy — August Armstrong.

* * *

Tennis—

Eliminations are being held in both girls' and boys' tennis teams in preparation for the county meet, beginning Friday at one o'clock. The girls' doubles will be composed of Gladys Louise Jones and Sarah Melton. The girls' singles will be Grace Callan. Boys doubles team will be Harold Hester and Lowell Burleson. Boys single will be either Bill Hicks or James Lupton.

The County finals in volley ball and play ground ball will also be held this week-end.

* * *

Debating Team—

The official debating team for Colorado Hig School is composed of Geo. Otis Witten and Cecil Byrd. They are being coached by Mr. Coffman and will represent Colorado in the county meet, Saturday, March 25, beginning at eight o'clock. The other teams competing are Loraine and Westbrook. The subject for debate is: "Resolved: That at Least One-Half of all States and Local Revenues Should be Derived from Sources other than Taxes on Tangible Property."

* * *

Minstrel Show—

Last Tuesday morning a minstrel show was presented in chapel by the Junior Lions Club. This is an organization sponsored by Mr. Crosslin. Those taking part on the program were: "Bud" Loving, Gaylord Hubbard, and Robert King.

This group of boys should certainly be complimented on their good work which have done this last term. The student body, as a whole, is looking forward to the next presentation by the club.

* * *

Debaters to Abilene—

On Saturday, March 18, Mr. Coffman took four of his debaters, Geo. Otis Witten, Cecil Byrd, Gaylord Hubbard and Truman Shurtleff to Abilene to listen in on the Invitation Debating Tournament held there. There were a number of excellent debates and the boys had a good time. The meet was won by San Antonio, with Sweetwater ranking second.

* * *

Cross Word Puzzles—

An unusually interesting project is that of the cross word puzzles using Spanish words which have been made by pupils in the Spanish I classes. These puzzles are original and show a good deal of ingenuity on the part of those making them. The best were made by Robert Earl Wulffen, Charles Smith, Rush Neff and Punky Girvin.

* * *

Visit Stock Show—

Mr. Williams and five of the boys taking agriculture, Bruce McCloud, Jessie Jones, Ivy Jones, Samuel Woods and Jewell Daughtrey, visited the Stock Show last week-end. They went through the Swift & Co. packing house, the mule and horse barns, and inspected the thoroughbred stock, coming from out of the state. They started home Sunday. Everyone is said to have had a good time.

* * *

Declamation—

Eliminations in the declamation contest will be held on Thursday afternoon. Those competing are: Memphis Porter, Frances Williams, Dora Paul Snively, Marjorie Taylor, Melba Slaton, Bill Gaily, Jesse Jones, Paschal Lynch, August Armstrong and James Lupton. The declamers are coached by Miss Smith.

Junior Lions Club—

The Junior Lions Club held a short business session Friday morning. President Bud Hall presided and the minutes were read by J. B. Sorrells, who also reported that the treasury held five cents. The club is discussing as a project the presentation of a play, the proceeds of which will be used to defray club expenses. They are looking forward to a speaker from the senior Lions club at their next meeting.

* * *

News Notes—

Cleo Shepherd visited in Post, Texas, the latter part of last week.

Among those on the sick list this week is Elzabelle Watson.

Brady Warren, a recent victim of the measles has returned to school.

* * *

Junior Hesperians—

The Junior Hesperian Club held a meeting of unusual interest, March 17. Memphis Porter presided. Minutes were read by the secretary Patsy Miller and the program of the day was given. Mrs. Whipkey of the Hesperian Club spoke on "Some of the Possibilities of Club Work." Mrs. C. A. Wilkins sang "Mother Machree." Mr. Crosslin spoke on "The Value of Organization in School Work." The club is discussing as a project the care of a flower bed in Ruddick Park.

* * *

Winners in Spelling Contest—

The eliminations in the spelling contest were completed Monday morning, with the Colorado team composed of Grover Buchanon and Vaynelle Erwin. These contestants are working very hard in an effort to win this contest.

* * *

Colorado One-Act Play—

"Bread," by Fred Eastman is to be the one-act play presented by Colorado High School in the one-act play tournament to be held in Sweetwater, March 31, April 1. This play is a study of the problem of the modern farmer in his never ceasing effort to get bread, or the bare necessities, for his family.

The family appreciates his effort, but at the same time tries to achieve a little luxury.

The characters are:

John Curtis, a farmer—Bernice King.

Martha Curtis, his wife—Modelle Howell.

Grandma, his mother—Elizabeth Ledbetter.

Stella, his blind daughter—Maxine Dorn.

Betty, another daughter—Betsy Ann Page.

Jim, his son—Harold Hester.

* * *

Sweetwater One-Act Play—

"No Sabe," the Sweetwater entry in the one-act play contest for this district will be presented in the Colorado High School auditorium, Tuesday morning at ten fifteen. The type of work in dramatics done by the Sweetwater group is unusually high and their plays for the past few years have never ranked lower than second in the district tournament. Last year they presented "The High Heart," and year before "Submerged." Their play is directed by Miss Ethel Harkins.

* * *

Jokes—

Dr. Root: "Where do you feel bad?"

Weldon Kellet: "At school."

—

Hubert Moore: "Nit-wit, I told you to get hot dogs, not sandwiches."

Marvin Jackson: "I know, but the sign says no dogs allowed on the beach."

—

S. Beal Snyder: "Say, do you know Wendy?"

Lynn Morrison: "Wendy who?"

Susa Beal: "Wendy we eat?"

—

Maxine Dorn sure does talk a lot. She keeps her mouth open even when she is not talking so she can get a quick start.

—

Joe Cooper: "What is the difference between a traffic cop and a flapper."

Jack Cox: "I don't know."

Joe: "When the cop says stop he means it."

—

Mr. Morris: "How is it young man that I find you kissing my daughter? How is it, I ask you?"

James Lupton: "Oh, it's great! It's great!"

—

Salesman at Fair: "The car is the kind that soon pays for itself."

Mr. Foster: "Fine. As soon as it does that you can have it delivered to my garage."

* * *

La Tertulia—

The Tertulia met Monday at the usual time. A number of the members of the club answered roll call with a current event. These current events deal with the Central American and South American countries, and Spain politically or in any other way.

A study of the two-act play, Zaragueta, was continued.

* * *

Boy, Am I Covahed Wit Confusion!

I'm mortahfied, that's all, I'm mortahfied, says the Man at the Keyhole, blushing to the roots of his pink pajamas, when someone asks him why the column was missing last week. I want to be alone wit my thoughts—I'm thinking about Jean Harlow. Haye you heard the Venus de Milo song—Farewell to Arms? What system do you use? I asked the Old Maestro. The Cuddle System, says the Old Maestro, his big brown eyes filled with pale passion. Gad, Liza, what a bear trap! The Old Maestro says that most women are conceited and the rest are like him—conceited.

A Loraine boy, named Thomas, took Grace Callan to the dance Friday night. Wonder where Blackard got skinned up? And why? Who is Maurice Kelley, Lib? And why? Bonnie Bill gave August a cake recently. August says Sap's new theme song is—Girl of My Dreams. August offers a reward of five cents for information as to the writer of certain anonymous letters. Otis Witten thinks Maurene is very nice. Price seems to be giving Steve Bodine the XX, with Chuck Wigley, et al. Other affairs: Levensnelliott, Juanitaanaugust, nwothaveyou? And the Old Maestro sends his regards to M. V. H. Au revoir and pleasant dreams.

It's SAFE!

Everyone accepts the fact that Bayer Aspirin is the swiftest form of relief for headaches, neuralgia, neuritis, periodic pain, and other suffering. If you've tried it, you know. But no one need hesitate to take these tablets because of their speed. *They are perfectly safe.* They will not depress the heart. They have no ill effects of any kind. The rapid relief they bring is due to the rapidity with which they dissolve.

So, keep these tablets handy, and keep your engagements—free from pain or discomfort. Carry the pocket tin for emergencies; buy the bottle of 100 for its economy. The new reduced price has removed the last reason for trying any substitute for genuine Bayer Aspirin—each tablet stamped with this cross:

BAYER

It Takes More Than Salts, Calomel, Mineral Waters, Oils, or Laxative Pills to Arouse a Sluggish Liver

They Give Only Temporary Relief From Constipation and Biliousness, Because They Have No Effect Whatever on the Liver or Its Production of Bile

Bile is nature's own laxative and your stomach and bowels require at least one quart of fresh bile every day to keep them clean, pure, free from fermentation, putrefaction, gas and disease germs.

When your liver becomes torpid or sluggish the bile stagnates and stops flowing freely. The contents of your bowels become the breeding place for germs and poisons; your food does not digest—it just ferments and decays in the bowels. The blood absorbs these poisons and you suffer from constipation, gas, sick headaches, biliousness, nervousness and sour stomach.

Sargon Soft Mass Pills will remove the cause of this condition and purify your entire system in nature's way. They are not like any other medicine you have ever taken. They are so gentle, thorough and natural in their action that there is nothing about them to remind you that you have ever taken a medicine, and most remarkable of all you gradually reduce the dose until you no longer require a laxative at all.

Five years ago it was generally believed that calomel and laxative drugs stimulated the liver, but modern science has proved that calomel, salts, mineral waters, oils and other laxatives have no effect whatever on the liver.

Sargon Soft Mass Pills act directly on the liver because they contain two amazing substances which highest medical authorities agree are the only effective stimulants to the bile-producng activity of the liver known to modern science. These substances stimulate and invigorate the liver to cleanse and purify itself through increasing its production of bile. This fresh bile immediately starts to work neutralizing acids and poisons, stopping fermentation and decay, cleansing and purifying the bowels and sweeping out accumulated poisons.

Unless you have tried Sargon Soft Mass Pills you can have no idea of the effects produced by this natural cleansing of your liver and bowels. It makes you feel years younger, stronger, healthier and happier. It brings back life and color to faded eyes and cheeks, restores the appetite and sound digestion—gives you a new outlook on life itself.

Insist on genuine Sargon Soft Mass Pills. Don't be misled. There are only two known substances which will actually stimulate a torpid or sluggish liver to cleanse and purify itself by increasing its production of bile. Sargon Soft Mass Pills contain both of these substances and no other advertised medicine on the American market today does contain them.

Only 60c for a full 30-day treatment. At your druggist, or write G. F. Willis, Inc., Atlanta, Ga.

CONVENTION SPEAKER

CHARLES H. HATTON

Mr. Hatton, prominent Wichita, Kansas, financier and civic leader, was elected president of Lions International at the Los Angeles convention last year. He will attend district convention in Amarillo April 17 and 18.

Actual Natives Of New York Scarce, Radio Star States

"Although I came to New York City 30 years ago, I really can't remember the names of any of my friends who were born here," says Carveth Wells in his March 29 radio broadcast for Continental Oil Company, dedicated to the Great American Metropolis.

In order to bring out the contrast between early day New York and the present picture more sharply, Wells introduces his hearers to a man representing Peter Stuyvesant, governor of Dutch New Amsterdam before the English changed its name to New York. Many intimate glimpses of our greatest city are woven into Wells' rapid fire description.

The Conoco program may be heard by local listeners who tune in on station WFAA, Wednesday night at 9:30 o'clock.

—o—

Printing of the better class at this office.

Colorado Schools Saved From Closing 21 Years Ago As Citizens Donated To Fund

Informed that unless finances were forthcoming the public schools would face closing their doors, public spirited citizens of Colorado assembled in mass meeting twenty one years ago and subscribed money to meet pressing obligations. The meeting was presided over by J. P. Majors.

"When little Roy Farmer announced that he would give $5 the house went into an uproar, giving him a rousing round of appreciative applaus," The Record for Friday, March 22, 1912, stated.

Worth W. Hart had been re-elected superintendent of the schools at meeting of the school board held that week.

Rev. W. M. Elliott and family left Colorado that week for their new home at Neosho, Mo., where he had accepted pastorate of the Presbyterian church.

Chester C. Berry and Miss Cora Womack of Cuthbert community were married on Sunday of that week at home of the bride. Rev. W. M. Elliott of Colorado officiated at the nutials.

John Holt returned from his former home in Arkansas the Sunday night before. He had been called there to attend a brother who had died the Friday before.

Edd Jones and family returned to the old home town Monday of that week. A few weeks before Jones had sold his barber shop here and moved to Ballinger. The change was not satisfactory, it seems, and Mr. Jones and family just had to come back home, so The Record outlined.

Colorado prided in her streets back in those days. "The streets of Colorado would do credit to a city of 10,000 population," to quote editorial comment in this newspaper of twenty one years ago.

Blooded harness and saddle horses were prided here in those days. A number of pedigreed animals were exhibited in town the Saturday before.

—o—

CARD OF THANKS

The family of the late Mr. J. D. Wulfjen wish to express deepest appreciation for the many kindnesses and sympathy during his last illness and death.

MRS. J. D. WULFJEN AND FAMILY.

WILL SUCCEED GARNER

MILTON H. WEST

Mr. West hails from Brownsville. He has been awarded the title of democratic nomination to congress from the 15th district, practically assuring his succeeding John N. Garner.

—o—

CARD OF THANKS

We wish to express our gratitude to those who so kindly assisted and consoled us during the recent illness and death of our wife, mother, sister, aunt and daughter. We also appreciated the many floral offerings.

L. H. CHIVERS AND FAMILY
W. M. BYRD AND DAUGHTER
MR. AND MRS. J. L. DILLARD
MR. AND MRS. C. S. DILLARD
MRS. S. G. A. DILLARD
MRS. W. B. SHORT
MR. AND MRS. R. L. SOLOMON.

—o—

Blank Books at the Record Office.

Want ads in this newspaper pay.

Monster Eagle Is Killed By Loraine Boy and Companion

Aaron Neil of Loraine and his companion, W. B. Fields of Lamesa are being credited with capture of one of the largest eagles seen in West Texas. The monster bird, having a wing span of eight feet, was killed by the boys after the eagle attacked them on the highway near Van Horn.

Neil and Fields had stopped a truck in which they were traveling to repair a tire. Without warning the eagle swooped down upon them and drove them to shelter underneath the truck. One of the boys succeeded in reaching a rifle in the cab and opened fire, wounding the eagle. The boys finished the bird with stones.

It developed that the eagle had just eaten a lamb. Why that he elected to attack the youths without provocation is not known.

BO-SANNI TEA
REDUCING AGENT
Par Excellence
REDUCE
A SAFE, SURE PLEASANT WAY
"Prepare and Serve as Tea"
ALSO A SPLENDID HEALTH BUILDER
COLORADO DRUG CO.

BURTON - LINGO COMPANY
LUMBER and WIRE
See Us About Your Next Bill of Lumber
We Can Save You Some Money
COLORADO, TEXAS

COFFEE
FOR THE BUSY MAN'S BREAKFAST

Good coffee for breakfast starts the busy man's day off with a bang—he leaves for his place of business with a feeling of freshness and pep that gets him through difficult mornings with flying colors.

Coffee made in the new Vaculator is the last word in coffee just as it should be—coffee that has all of the fine flavor and clean taste that the manufacturers strive to instill in their product.

Try Vaculated coffee—you'll never change.

$4.95 95c Down $1.00 a Month

TEXAS ELECTRIC SERVICE COMPANY

How the Vaculator Operates

Measured water in the bottom, pulverized coffee in the top, one heaping teaspoonful of coffee to one cup of water.

Heat generates pressure that causes water to flow upward. The use of hot water hastens this preliminary action.

Coffee is brewed in upper glass where correct temperature is controlled. When upward flow of water stops, current should be turned off.

Removing from heat creates a vacuum in lower glass which "pulls" down filtered coffee in a jiffy.

Remove upper glass and serve. The coffee will stay hot upwards of thirty minutes in the decanter.

RAINFALL FOR COLORADO FOR LAST 23 YEARS

This record is made from the Government Gauge, now in charge of and accurately kept by J. H. Greene, secretary of Chamber of Commerce. He can give you any further information desired. Phone 404.

Year—	Jan	Feb	Mar	Apr	M'y	June	July	Aug	Sept	Oct	Nov	Dec	Total
1910	.....	.20	.48	.60	1.40	.13	.10	1.14	.90	5.55	.88	.....	11.42
1911	.41	4.48	.72	2.12	.65	.....	2.53	2.97	2.11	.....	.45	2.90	19.50
1912	.....	.90	.....	1.11	.80	1.67	1.02	2.92	.06	1.92	.....	1.56	12.11
1913	2.17	.40	2.06	1.75	1.50	2.77	2.60	.16	.....	2.60	2.75	4.57	23.32
1914	.....	.15	.40	3.88	5.37	4.70	2.75	5.85	.70	3.75	.81	1.55	31.88
1915	.17	.21	.21	5.05	2.24	2.41	2.55	2.96	6.58	2.83	.....	.43	26.34
1916	.60	.08	.84	2.22	1.72	.....	.38	.58	.62	.90	.50	.51	8.84
1917	.11	.....	.....	1.55	.47	.14	1.56	.54	.....	.97	.....	.....	4.47
1918	.15	.47	.11	.59	2.58	3.48	.74	.24	.90	2.96	.84	1.96	14.56
1919	1.19	.24	4.48	2.48	2.19	6.81	7.01	1.65	3.74	5.28	.83	.25	36.28
1920	2.14	.49	.16	.....	7.01	5.66	.27	7.64	3.31	2.01	2.00	.27	32.01
1921	.26	.89	1.48	.42	.87	4.49	.48	1.09	2.27	.....	.....	.....	12.81
1922	.03	.17	1.27	12.28	4.98	2.65	.14	.21	.....	.81	1.61	.22	25.80
1923	.75	3.35	1.79	3.78	3.04	3.13	.13	1.70	2.15	5.32	1.62	1.05	28.61
1924	.09	.10	.90	.64	5.11	.74	1.26	3.25	4.52	2.65	.05	.54	19.51
1925	.21	.02	.....	3.47	5.66	.81	1.78	1.79	3.66	2.49	.21	.....	18.31
1926	1.06	.08	2.69	3.36	2.77	4.10	2.79	2.89	8.96	3.31	.67	3.28	36.05
1927	.51	1.23	.48	.79	.24	1.85	2.66	2.09	3.06	1.49	.....	.15	15.00
1928	.78	1.42	.57	.62	3.94	2.00	6.20	1.68	.77	1.38	.75	.17	21.96
1929	.54	.95	3.05	.60	3.98	.72	.58	.....	4.52	3.76	.....	.....	18.10
1930	.10	.....	.....	1.95	1.06	3.76	.....	1.77	.....	1.25	1.63	1.78	16.43
1931	4.10	3.29	2.15	3.44	1.10	.51	.91	.54	.....	6.70	1.34	1.74	25.31
1932	1.56	4.28	.....	3.42	7.13	2.93	.88	8.98	4.61	.....	.....	4.90	38.69

COTTON GINNED IN MITCHELL COUNTY PAST 12 YEARS

Year	1920	1921	1922	1923	1924	1925	1926	1927	1928	1929	1930	1931
No. of Bales	33628	23028	22397	30478	31171	41188	31788	29729	30269	25462	15208	29734

COLORADO RECORD

Colorado—Where The West Is "At"

Our Motto: "Keep Boosting"
Official Paper of Colorado and Mitchell County

Published in Colorado, Texas, 136 Walnut Street, one door south of the post office, and entered as second class mail matter under the Act of Congress of March, 1879, by the WHIPKEY PRINTING CO.
S. B. WHIPKEY — W. W. WHIPKEY

Member Texas Press Association, West Texas Press Assn, National Editorial Assn, West Texas Chamber of Commerce, Colorado Chamber of Commerce, Colorado Luncheon Club, Colorado Lions Club.

SUBSCRIPTION RATES
One Year (in County) $1.50
One Year (Out of County) $2.00

Advertising Rate, straight per inch 40c
Classified Advertising Cash when Inserted.
No Want Ads Taken Over Telephone

Any erroneous reflection upon the character, standing or reputation of any person, firm or corporation which may appear in The Colorado Record will be cheerfully corrected upon being brought to the attention of the publisher.

In case of error or omission in legal or other advertisments the publisher does not hold himself liable for damages further than the amount received by him for the actual space covering the error.

LIONISM IN ACTION

Lionism in Colorado is but a small integral part of a service organization extending its good citizenship and moral code of ethics into many parts of the world. In keeping with the spirit of Lionism, wherever it may be found, members of the local club may rightfully take pride in those traditions that attend routine program of the organization. Briefly summarizing high spots in the International, the following facts are timely:

The record for the past year reveals the following interesting facts: 14,118 Moral Codes for Youth were supplied to school children; 2,895 children were supplied with eyeglasses; 7,459 Juvenile Braille Magazines were furnished to blind children; 1,008 white canes were supplied to blind adults; 355 children were operated on for removal of tonsils and adenoids; four clubs placed 410,000 fish in rivers and streams; 10,572 trees were planted; 147 recreation centers were constructed; 335 Lion welcome signs were erected; 180,236 Easter eggs were hidden; 15,588 children were supplied with toys at Christmas time; 18,367 toys were collected and distributed to children at Christmas; 10,169 baskets of food stuffs were given out to poor people at Christmas time; 163,722 children were entertained at parties, outings, etc.; 1,620 children were given summer vacations; 221,600 Safety First book covers were distributed among school children.

Some time ago there appeared in The Saturday Evening Post an article which asked the question, "Why a Service Club?" The question was well answered in the statement that a service or luncheon club is of most value when it serves its community as a vehicle for united civic effort and enterprise.

Does it then not conflict with charitable agencies, this weekly magazine asks, and then continues to answer its own question. The service club functions in cases of emergency; it deals with those particular situations which would not be entitled to help from charitable agencies because of necessary distinctions in specific kind of charity needed. In emergencies the service club takes immedaite action which would be impossible by a charitable agency because of the necessary time required for investigation and allocation of funds. Once the immediate emergency is met, the service club generally transfers the case into the hands of the proper agency, which has by this time made proper arrangements for continuous relief so long as relief is necessary.

o—O—o

SPURRING US ONWARD

The other day L. R. Shoemaker, among the substantial farmers of the county, called at The Record office to renew subscriptios of his own along with others, paying a total of $7 into the coffers of this publisher's meagre treasury. The very act within itself, along with the complimentary statements offered, serve to spur the publisher into greater determination to give the public of this territory a newspaper carrying strong responsibility in its every phase and one of reader interest coming up to standards set by the best.

There are many other citizens who, like Mr. Shoemaker, have seen proper to accord this consideration to The Record. We merely took this particular instance as an example. During the past sixty days more new names have been added to our mailing list and more subscriber renewals posted than during a like period in several years.

This newspaper caters the confidence and good will of the people. And we cater that distinction solely upon merits of The Record. Support accorded the publisher has ever been deeply appreciated and as the days come and go into history it shall be our policy to impress that there shall be no stepping aside on our part in the undertaking to give you the best newspaper possible for us to produce.

o—O—o

TO THE LAST ROUND-UP

In the death here Sunday morning of J. D. Wulfjen, pioneer Mitchell county cattleman and builder, another of those rugged characters whose lives are enshrined in the traditions of West Texas passed on to the last great round-up. His passing broke another link in the ever thinning ranks of the beloved pioneers who contributed much to the development of this section of Texas.

Mr. Wulfjen has gone but the influences of his life will continue to abide in his stead. Rapid strides attained by the church, the school and every other factor entering into the building of a great civilization in this section of the Southwest may rightfully be credited to such men as he.

This newspaper joins with the entire citizenship in extending condolence to members of his family. In his death we shall all find that a loss has been sustained.

o—O—o

Horse swapping, a vogue of other days, came back to Colorado Monday, when the county's initial Third Monday Trades Day was staged. There were little horses, big horses, old horses and young horses crowded about the trading grounds along West Third street. Mules and stallions were there, too. The scene brought memories of the past to many citizens.

LOWE LOCALS

This is our windy month and the sand sure does blow. Some of the farmers are planting their corn and wishing it would come a good rain.

We have quite a bit of sickness in our community. We hope they will soon be well again.

A good crowd attended Sunday school last Sunday.

We are all very sorry to hear of the death of Grandpa Wulfjen. We who have lost our loved ones can sympathize with the bereaved family. May God's richest blessings be with each one of them in this sad hour.

Grandmother Browne is still sick in bed. We are all getting very anxious to see her up again. She has been in bed five weeks.

Mr. and Mrs. C. P. Gary were visiting home folks Sunday, Mr. and Mrs. L. L. Welch.

Mr. and Mrs. John Adams and family from Colorado were visiting their parents one day this week, Mr. and Mrs. E. Enyart.

Mr. and Mrs. Ross Hargrove spent the week-end at Mr. and Mrs. Olen Welch's. They went fishing and had a fish dinner at Olen Welch's.

Mr. and Mrs. Fred Smith took dinner with Mr. and Mrs. E. Enyart Sunday. There was quite a few young folks there. They played the portable and had a nice time.

We are very sorry to hear of the death of Mr. Bog Haggerton's sister.

Miss Ora Watson and Miss Fleecy Watson were shopping in Colorado one day last week.

o

Help build Colorado and Mitchell county by patronizing home merchants.

+

Worried as to the best place to shop? Then read the ads in this newspaper.

Several weeks ago we wrote about women and received some nice compliments, so now we write on the subject of "Boys." If you don't read these columns you miss—Well one smart guys calls it cacophonous yowling.

—

BOYS

Every parent should read this carefully then catch your boys at some quiet hour and read it to him. It would not be amiss for the teachers in the schools to read it to the boys and discuss it with them. One of the greatest causes of crime today is idleness. We must teach our boys to work at something, to keep them employed, and to help their parents during these trying times when we are all taxed to the limit to find means of support. In some cases teachers can reach the boys better than their own parents, but parents must cooperate.

BOB BURDETT TO HIS BOY

My son, remember you have to work. Whether you handle a pick or shovel or set of books, digging ditches or editing a newspaper, ringing an auction bell or writing funny things, you must work. Don't be afraid of killing yourself by overworking on the sunny side of thirty. Men die sometimes but it is because they quit at nine p. m. and don't go to bed until two a. m. It is the interval that kills, my son. The work gives you an appetite for your meals; it lends serenity for your slumber; it gives you a perfect appreciation of a holiday. There are young men who do not work, but the country does not even know their names; it only speaks of them as Old So-and-So's boys. Nobody likes them; the great, busy world does not know they are here, so find out what you want to be and do. Take off your coat and make dust in the world. The busier you are the less harm you are liable to get into; the sweeter will be your sleep, the brighter your holidays and the better satisfied the world will be with you.

To help Burdett in the above classic we will attempt to paraphrase his sayings in this wise. The dog is the boy's boon companion. Some say a boy is more expensive than a girl so we bring in the boy and dog and daughter, and this is a subject that cannot be debated to a finality without drawing upon zoology, anthropology, puerility and perhaps phlebotomy, so we'll take the boy and on the Burdette lines say:

Go out and get it boy, it doesn't matter who your daddy was, doesn't matter what position he held in state or nation. What the great business or political world wants to know—What can you do boy? Can you write a law, sail a ship, shoot a gun, man a corporation, write an editorial, dig a post hole or drill an oil well? In other words, in the vernacular of the herd can you bring the bacon home? Of course the offspring of a famous sire has the expectation, and that's helpful to the offspring—But out there where the battle rages, down in the pit, in the forum, on the stump and in the councils of the great, you must prove your worth. Can you solve the problems and put the job over? Can you capitalize the sterling qualities handed down to you through family heritage? That's what this great big complex business world wants to know. Have you got the stuff in you out of which men are made, and have you the grit and courage and the bulldog tenacity to back it up? If you have, the world is yours, if you will go out and get it.

It is probable you are not capacitated for a colossal job, but whatever the job be, building fence or digging up a tree, why maybe so you are able to dig a canal or shoot holes through mountains and change the course of rivers. Every job is a job of progression, just as big as you think boy, just as big as your dreams and ambitions. The big deal peanut roaster gets off the corner, builds a factory and feeds his millions. Get away from the street corner pedlars job and blossom out into a manufacturer. Just as big as you think you are, boy, if you have the gumption and the grit to put the job over—the job is as big as the man.

A green country rube walked into a large city store and addressed the manager thusly—"Do you want a hired hand?" A big uncouth fellow so tall that he had to duck his head when he walked into the store. So as to humor the joke, the shrewd business man said to him, "Sit down there and tell me what you can do. Do you think that you could sell clothing?" And the country rube said it right off the bat, "I can." "How many suits do you think you could sell a day, young man?" and again without any hesitation the old country boy said, "One anyhow." But said the manager, "Suppose no customers came in, what would you do." "Why," he says, "I would go out into the streets and bring 'em in." That wise business man said to the country boy "You have a job." Yes through the eyes of this untutored and untrained country youth, this shrewd business man looked down into his soul and discerned rare qualities if he harnessed and put to work would pay dividends. In five years that country boy was manager of that big city store. Can you stand the gaff, boy, can you master the job, can you shell the corn and bring the grist home? That's what the big boys want to know. Job-hunters, dividends, dividends and the larger the dividends the larger the pay check. Good family connection and the pull of influential friends is quite an asset. But say, boys, you've got to back up the pull, get results and turn in the dividends.

The editor of the Georgetown Sun speaking on this subject said,—"I once knew a man who was at the head of a large business concern. Every person applying for a position in that concern faced the same question, 'What can you do, can you sweep out the house?' Often times the answer was, 'I'm not looking for a janitor's job.' In that case the interview was ended. This man said that he wanted no one in his organization who though himself too good to sweep the floor. That business is headed today by a man who as a boy in reply to that question, anewered, 'Yes sir and will be glad to do it'."

Boys, you'll soon be men and I wish you would repeat with me these lines from the beloved J. G. Holland.

"God give us men! a time like this demands
Strong minds, great hearts, true faith and ready hands
Men whom lust of office does not kill,
Men whom the spoils of office cannot buy,
Men who possess opinions and a will,
Men who have honor, men who will not lie,
Men who can stand before a demagogue
And meet his treacherous flatteries without winking
Tall men, sun-crowned men who live above the fog,
In public duty and in private thinking.
For while the politicians with their thumb-worn creeds
Their large professions and their little deeds
Mingle in selfish strife, lo. freedom weeps—
Wrong rules the land and waiting justice sleeps."

Other lines from a famous poet:
Carve your name high o'er shifting sand
Where the steadfast rocks defy decay,
Build your pyramids skyward and stand
Gazed at by millions, cultured they say,
Count your wide conquests by sea and land
Heap the gold, hoard as you may,
Hour and fame and gold are so grand
Kings of the alon a mark, a day
But all you can hold in your cold dead hand
Is what you have given away.

o

MONEY TO LOAN

—o—

Colorado Insurance Agency

—o—

RENTAL PROPERTY

This Man Deserves Gold Medal, State Press Announces

Recently The Record published a news article announcing that E. R. Venus was superintendent of both the Seven Wells and Payne Sunday schools. The Abilene Morning News offered the following comment:

The Colorado Record has found a Mitchell County man who is serving as Sunday school superintendent of two rural churches—and making good on both jobs. Sunday morning he acts as superintendent of one Sunday school, in the afternoon he directs another.

To which State Press in the Dallas Morning News offers:

The Mitchell County man deserves a gold medal. He would deserve a gold medal but for the trouble it might get him into. People with gold in their possession are being looked upon as antisocial, or promiser. State Press has a dental filling made of gold—at least the dentist charged for gold—and the wearer is now afraid he may be collared by the police and made to surrender the filling, maybe tooth and all. But what we started out to say was that a man who serves as superintendent of two Sunday schools morning and afternoon, is doing more for his country than some irritated taxpayers. Sunday school superintendents do not get pay for superintending. They work for nothing and board themselves. Certainly, then, a man who gives his services to two such institutions is one who sacrifices himself for the public welfare. Sunday schools are designed to train up children in the way they should go, and the diligent Sunday school child seldom or never goes in for banditry after graduating from the Bible class. To say it differently, Sunday schools are civilizers. They bring not only religious instruction, but social decency into recognition. By the way, the Mitchell County man who operates two Sunday schools wouldn't by any chance be the editor of the Colorado Record, would he?

o

Good news is The Record advertising news.

o—O—o

Printing of the better class at this office.

INSURANCE
CALL
L. B. ELLIOTT
ABSTRACTS — INSURANCE — LOANS
Colorado Nat'l Bk Bldg.—Phone 106

J. S. Barnes of Westbrook was a business visitor in Colorado Tuesday afternoon. He called at The Record office to renew subscription for another year.

+

Lost something? Find it through The Record's advertising columns.

EYE-SIGHT SERVICE
For over a quarter of a century
CAREFUL EYE EXAMINATIONS
Correct and Comfortable GLASSES
J. P. MAJORS
OPTOMETRIST
Since 1898

ABSTRACTS
Your Abstract Work Solicited
W. S. STONEHAM
Located in Court House

Telephone 859 — 400 W. Broadway
WRITE OR TELEPHONE AND SALESMAN WILL CALL
SWEETWATER MARBLE & GRANITE WORKS
QUALITY MONUMENTS IN MARBLE OR GRANITE
Call and Select One From Our Large Stock
SWEETWATER - - - TEXAS
tfc

JONES, RUSSELL & CO.
Funeral Directors
AMBULANCE SERVICE
DAY AND NIGHT — PHONE 10

FOUND!
the "hidden quart" ★
CONOCO
THAT STAYS UP IN YOUR MOTOR AND NEVER DRAINS AWAY
...Mechanic Elder Schaffner Found the Hidden Quart... Also that Without it, Motors Show 50% to 60% Greater Wear ...So He Switched to Conoco
* The Germ Process (exclusive Conoco patent) imparts to this motor oil that peculiar ability to penetrate and combine with metal surfaces. Of the first filling about one quart will "hide" itself up in your motor's precious working parts. This hidden quart never drains away. It becomes a part of the motor itself, worth its weight in gold.

MECHANIC SCHAFFNER REPORTS ON DISCOVERY:

"I never did believe what Conoco Germ Processed oil would do; not until an Essex owner, with 25,000 miles on his speedometer, asked me to check his motor and put in new parts where necessary. It surely surprised me; clearance of pistons was only four 1-thousandths; of bearings only three 1-thousandths of an inch.

"This owner said he had used Conoco Germ Processed oil since the car was new. I have overhauled many another Essex at 25,000 miles, which has not used this oil, and found the wear 50% to 60% greater. Now I recommend Conoco Germ Processed Oil to my friends, and have changed to it in my own car."—Elder Schaffner, Highland, Ill.

Stop Cruel Motor Wear . . . Escape its Painful Cost
Don't Wait Another Day to Drain and Refill With Conoco Germ Processed Motor Oil

To a motor, lack of lubrication is cruelty indeed. You are too "humane" to permit it, if only you knew the truth. But motors suffer in silence till costly damage is done. Then you pay . . . and pay . . . and pay.

50% of motor wear occurs in the moments following a cold start. Ordinary oil drains back into the crankcase and leaves the motor dry, till it is pumped back up again. Not so, with Conoco's hidden quart. It *stays* up in the motor and never drains away.

This is proved. Even with the crankcase empty, due to accident, users of this oil have driven many miles, without damage, on the *hidden quart alone.

Isn't it smart and thrifty to have a *hidden quart up in the parts of your motor, where you are sure it cannot fail? It is so simple to be safe! so foolhardy to be in doubt. Tend to it today. Go now, drain and refill with the *hidden-quart oil. Do it for safety's sake.

CONOCO Germ Processed MOTOR OIL

CONOCO TRAVEL BUREAU, DENVER . . . WRITE FOR FREE PASSPORT, MAPS & TRIP PLANNING SERVICE