

# The Plains Record

Combined With The Yoakum County Review March 1, 1961

OUR 33rd YEAR

THURSDAY, MARCH 14, 1963

NUMBER 11

## MOORE or Less

By Johnnie Moore

There's a lot of talk afoot about the possibility of getting a golf course hereabouts.

It seems to me that this is a real fine idea, and that such an undertaking would be a fine addition to our community.

I've heard a few say they thought it would be a waste of time and money and that it would be just a bunch of foolishness. Of course, some folks though, and they are to be felt sorry for, just don't

see any value in anything of a recreational nature.

Recreation, when held in sensible limits, is one of the most important facets of life, and, old friend, that includes the business of making money too. The release of tension and just being able to get away from it all for a little while is worth a great lot.

There are quite a few people in and around Plains who play golf and who, at least partially, have let their interest be known in a course here.

We herewith run the coupon again. If you are interested sign it and mail it to Box 1006, Plains, and we'll list your name as being interested.

My suggestion for the next step to be gone into in this undertaking is for those that are really interested get together and form something of a steering group to explore all the possibilities, get cost estimates and attend to all the other thousand things that have to be gone into before such a thing can even be started.

Yes, I would like to see a golf course built in or near Plains, and I might possibly be interested in becoming a member of such a venture.

NAME \_\_\_\_\_  
ADDRESS \_\_\_\_\_  
PHONE NO. \_\_\_\_\_  
(Mail to Box 1006, Plains, Texas)

The only other criminal case set to be heard here is No. 308, State of Texas vs. Jimmy Burke who is charged with indecent exposure to child. Court has appointed Plains Attorney, Don Hancock as counsel for Burke.

The Burke case will be heard at the same time as the civil cases set for March 18, are to be heard. It will be a non-jury trial while the other cases are set for jury.



SIGN OF THE TIMES?-----  
50 Miles with Vigah! The above caricature was submitted to her high school civics class by Miss D'Lynn McGinty who is a Senior Student. It

just might cause some to stop and wonder. Will our age be remembered for the 50 mile

hike like the 20's are reflected on for gold fish eating and raccoon coats?

## Golf Course Is a Possibility

READ MOORE OR LESS THIS WEEK FOR A LITTLE FURTHER INFORMATION!

## Jury List Released

The following list of prospective jurors to hear the several cases on the docket of 121st District Court which convenes here Monday at 10 a. m. was released today.

Earl Kennedy, Harvey R. Stotts, Glenn Cleveland, Howard Fore, Walter Holland, C. L. Gayle, Richard Mell, T. A. Elmore, A. L. Milstead, Jimmy Cox, Mrs. Gene Payne, C. B. Holcombe, Mrs. L. L. Boulter, Mrs. H. M. Edwards, J. M. Franks, Clois C. Massey, R. W. Kelley, Howard Borland, Nolan Smiley, A. G. Brantley, Vaughn Culwell, Autry Burke, Garland Swann, Mrs. Leo White, G. W. Newman, H. H. Lowrey, D. E. Green, C. A. Stewart, W. M. Taylor, Roy Guetersloh, Travis Been, R. G. Hartman, S. L. Tingle, James Wauson, Mrs. R. B. Jones, Clyde Waldrop, Olen Edwards, Elsie Nordyke, C. C. Copeland Jr., H. W. Taunton, Jim Story, Shirley Curry, Oma McCargo, Mrs. Tom Sims, Idris Smith, Johnny Grace, C. T. Martin and E. O. Owen.

The following cases are set for trial at 10:00 o'clock A. M. Monday, March 18, 1963, in Plains, Texas. Announcements will be called for at 10:00 A. M. on March 18th; all motions exceptions, etc., will be heard at that time. The jury will report at 1:30 o'clock P. M. on said date.

The Court should be notified immediately of any case herein set, being settled, or for any reason why the same is not ready for trial by jury on March 18, 1963.

2000 Smith & Wardrup, Inc. VS C. V. Thornton Co. Inc. ET AL  
2026 Hollis O. Percy VS Texas Employers Insurance Assn.

2038 Waymond N. Davis VS Southwestern Public Service Co.  
2039 Thomas L. McCarty VS Rube Cothern DBA Gulf  
2055 Stephen C. McKenzie VS Texas Employers Insurance Assn.  
2061 L. A. Sinyard VS Texas Employers Insurance Assn.  
2080 James Arbuckle VS R. H. McAdams DBA Basin  
2094 R. B. Carpenter VS Lewis Singleton  
2097 L. O. Smith ET AL VS Drilling & Exploration Co. Inc.  
2100 Tom Prichard ET AL VS States General Life Insurance  
2102 A. F. Faulkenberry VS R. M. Jones, ET UX  
2104 Sterling Dukes VS Verlon Hilburn ET AL  
2108 Guy B. Lindsey VS H. L. Lowe DBA Lowe Land Co.  
2110 Howard Allen Wright VS The Travelers Insurance Co.  
2113 Ray Berry Daniels VS Employers Liability Assurance Corporation  
2116 Virginia Hutchison VS Pate Trucking Co. ET AL  
2117 James T. Patrick VS Employers Liability Assurance Corporation  
2120 Jimmie Mack Todd VS Wilson Manufacturing Co. Inc.  
2122 Jessie W. Benson VS Hanover Insurance Company  
2123 Burl Thomas McDowra VS Texas Employers Insurance Association  
2125 M. T. Cunningham VS The Travelers Insurance Co.  
2128 Jerry Paquin, ET UX VS Doyle L. Herrington

## Grain Program Deadline Nears

Grain producers have until March 22 to decide whether or not to participate in the 1963 Feed Grain program. The decision is sufficiently important says C. H. Bates, extension farm management specialist that all commercial growers should consider the income possibilities of the alternative choices.

Budget forms are available from the offices of county agents for use in figuring estimated returns under the program for both compliance and non-compliance. Bates, suggests contacting the local county agent for assistance in

using the forms.

In general the 1963 program is similar to the one in effect late year. The grower agrees to reduce his feed grain acreage, corn, grain sorghum or barley, by at least 20 percent; to comply with the diversion as shown by his sign-up papers and add the acres taken out of grain production to conservation use. This acreage, explains Bates, is in addition to the farm's base acreage in conservation use.

The specialist notes a change in the substitute crop provision. A percentage of the minimum diversion pay-

ment is available when the diverted acres are planted to certain crops. These and the percentage of payment are: sesame, 40 percent; guar, 30 percent and sunflower, 20 percent.

Feed grain producers having questions regarding any phase of the 1963 program are advised to contact their county Agricultural Stabilization and Conservation Service staff for detailed information. And, reminds Bates, the final date for making a decision on whether or not to participate is March 22.

## Salvation Army Unit Appoints New Members

Announcement was made last week that something of a re-districting is taking place in this area as far as servicing the local units of the Salvation Army is concerned.

This region has been too big to be handled by one man so it is being split in two parts. Mr. Gilbert Muddell, who has been the regional representative for the entire area, from the top of the Panhandle

to the El Paso Country, will be handling only from Amarillo to Lubbock.

And Mr. Joe Moore of Midland, will be handling the other half, which includes the Plains Service Unit.

Two new members were also added to the local unit. They are Roy Edwards and R. I. Van Liew. Already serving with the

local unit are Don Hancock, Chairman and Johnnie Moore, Treasurer.

Announcement was also made to the effect that Mrs. J. L. Tippet was appointed as the Chairman for the local unit's fund drive which will take place during the first half of June again this year.



MILE RELAY TEAM---which is composed of, left to right, Ronnie Hendricks, Ernie Anderson, Jacky Faulkenberry, and Tetum Perrin will compete this Saturday at Springlake in their track meet.

## Track Team Coming Along

A great deal of activity is presently taking place as far as the Plains School's track program is concerned.

The freshman team made a real commendable showing at the tatum meet last weekend, all things considered.

There was something of a mix-up in the time element and the Plains team was late in arriving. They missed the first five field events, but still managed to take second place in the meet.

Ernie Anderson, the the Andrews meet, placed sixth in the high hurdles, which was against some double and triple A competition.

Tetum Perrin, in the Fort Stockton meet, also against some mighty formidable opposition, came in third in the 440 yard dash.

This coming weekend, a whole array of track and field events is on tap, as the varsity travels to Springlake to take part in their invitational meet. The meet is divided

into three divisions for class B class A and class AA schools.

Also this weekend, Plains will play host to Wink, Tatum, Denver City, Brownfield and Seminole here for the annual junior high track meet. The meet will begin at 1 p. m. and will include the seventh, eighth and ninth grades.

Then on March 29 the annual Cowboy Relays will be on tap here.

Going to the Springlake meet this weekend are the following Cowboys:

440 yard relay, Jacky Faulkenberry, Tetum Perrin, Ronnie Hendricks and Clyde Lynn. 880 yard run, Bob Parker, Bruce Long and Red Spencer. High hurdles, Ernie Anderson, Mike Field, Roland Fairres.

100 yard dash, Lynn, Hendricks and Larry Newton. 440 yard dash, Perrin and Larry Williams.

Low hurdles, Ernie Anderson, Field and Fairres. (SEE PAGE 2)

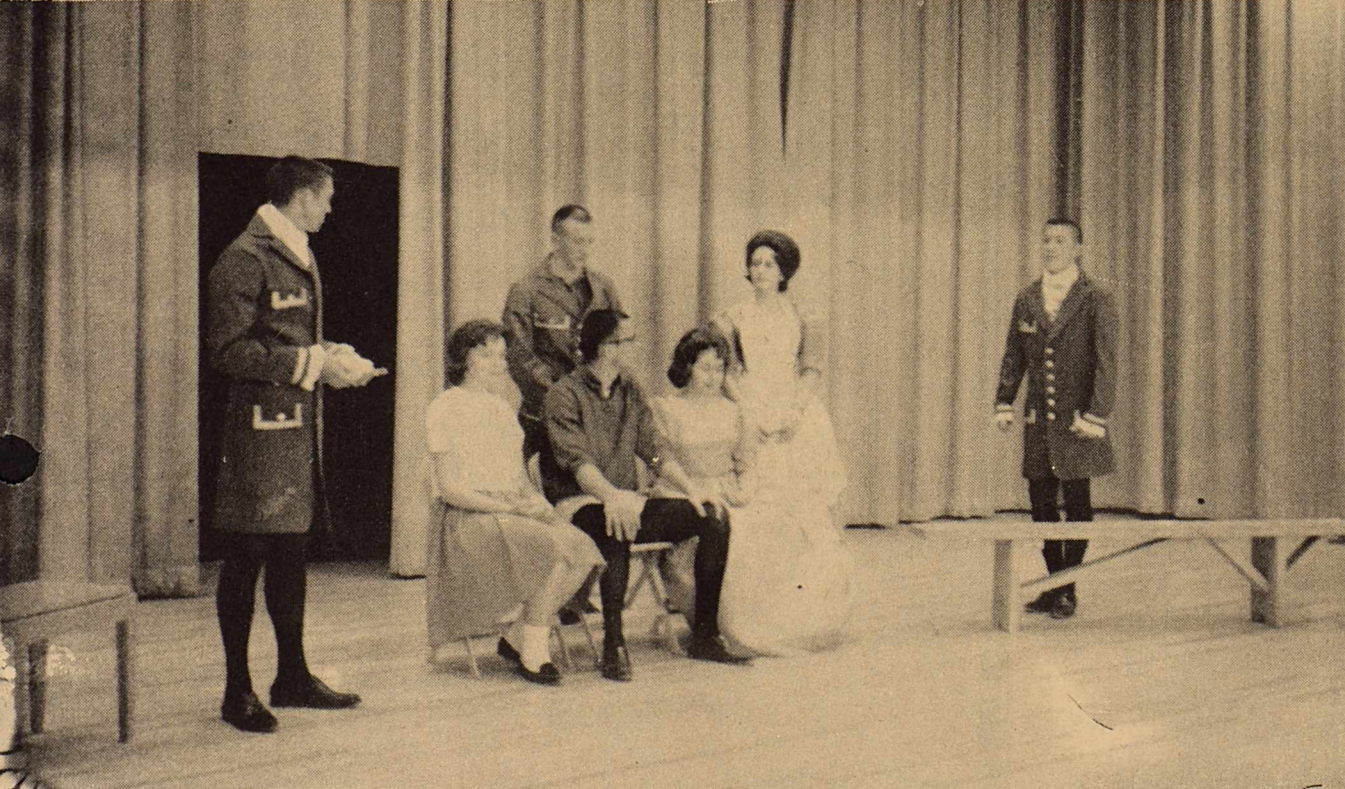

"THE UGLY DUCKLING"----- One-act play being presented this year by the Plains High

School group entered in the Interscholastic League One-Act Play competition, will

receive a trial run Saturday, when the group takes it to the ENMU campus in Portales.

Mr. Roger Lawton, high school Speech and English teacher, is director.

## Livestock Ass'n Elects Officers

Approximately 100 people attended the meeting of the members of the Yoakum County Livestock and Agriculture Improvement Association last Monday night in the Courthouse.

Six directors were elected to fill vacancies on the board. They were Johnnie Fitzgerald, H. G. Sprawls, Ty Field, W. M. Taylor, Pat Henard and Jim Barron. Directors who have one

(SEE PAGE 2)



# Yoakum County's First Settler From September 7, 1912 Yoakum County News

## A Look Back

(EDITOR'S NOTE): The article which follows is copied word for word from a story printed in the Yoakum County News, dated September 7, 1912.

The man who has the distinction of being the first actual settler in Yoakum County is Lee Roy McCravey who, lives on his ranch 10 miles southwest of Plains, and Mrs. McCravey shares equal distinction with her husband of being the first woman who ever presided over a home in the county. When Mrs. McCravey came here there were two or three ranch shacks in the county where the cowboys who worked the open range made their temporary homes, and these ranch establishments were widely separated.

Mr. McCravey came here 16 years ago from Fisher Co., and first stopped in a camp house across the line in New Mexico, where he lived a few months. At that time John Scharbauer, of Midland, and Pendleton Bros., of Ft. Worth, had this range, which embraced nearly all of Yoakum County and a portion of Terry, stocked with cattle, and Mr. McCravey commenced working for them, and moved into Texas. He continued working for Scharbauer and Pendleton's for about two years; at the end of that time,

Mr. Herbert Fitzgerald, then living in Big Spring, leased from the State of Texas 225 sections of land, for a period

of 10 years, situated in the southwest part of the county, fenced and stocked it with cattle, and started the T 2 brand. Mr. McCravey became Mr. Fitzgerald's ranch manager, and continued in that position for 10 years, until the lease expired and the land was put on the market two years ago, when Mr. Fitzgerald sold the cattle.

Soon after Lee Roy took charge of the T2 ranch he filed on four sections of school land on which he established his present delightful home. In the meantime he improved his place and raised cattle of his own, and at the end of his ten years service with Mr. Fitzgerald he had become one of the best fixed citizens in the county.

For several years after he first moved his family here, their nearest neighbor lived fifteen miles from them; their nearest post office was Midland, and they were subjected to the inconveniences incident to extreme frontier life, and it only lacked the frequent raids of the Indians to make it resemble what the early pioneers of Texas passed through.



FIRST YOAKUM SETTLER  
Mr. Lee Roy McCravey as he looked in 1912, when the article carried on this page was written, claiming him to be the first settler in Yoakum.



MRS. LEE ROY MCCRAVEY



OLD MCCRAVEY HOME--  
which still stands some 9 or 10 miles southwest of Plains.

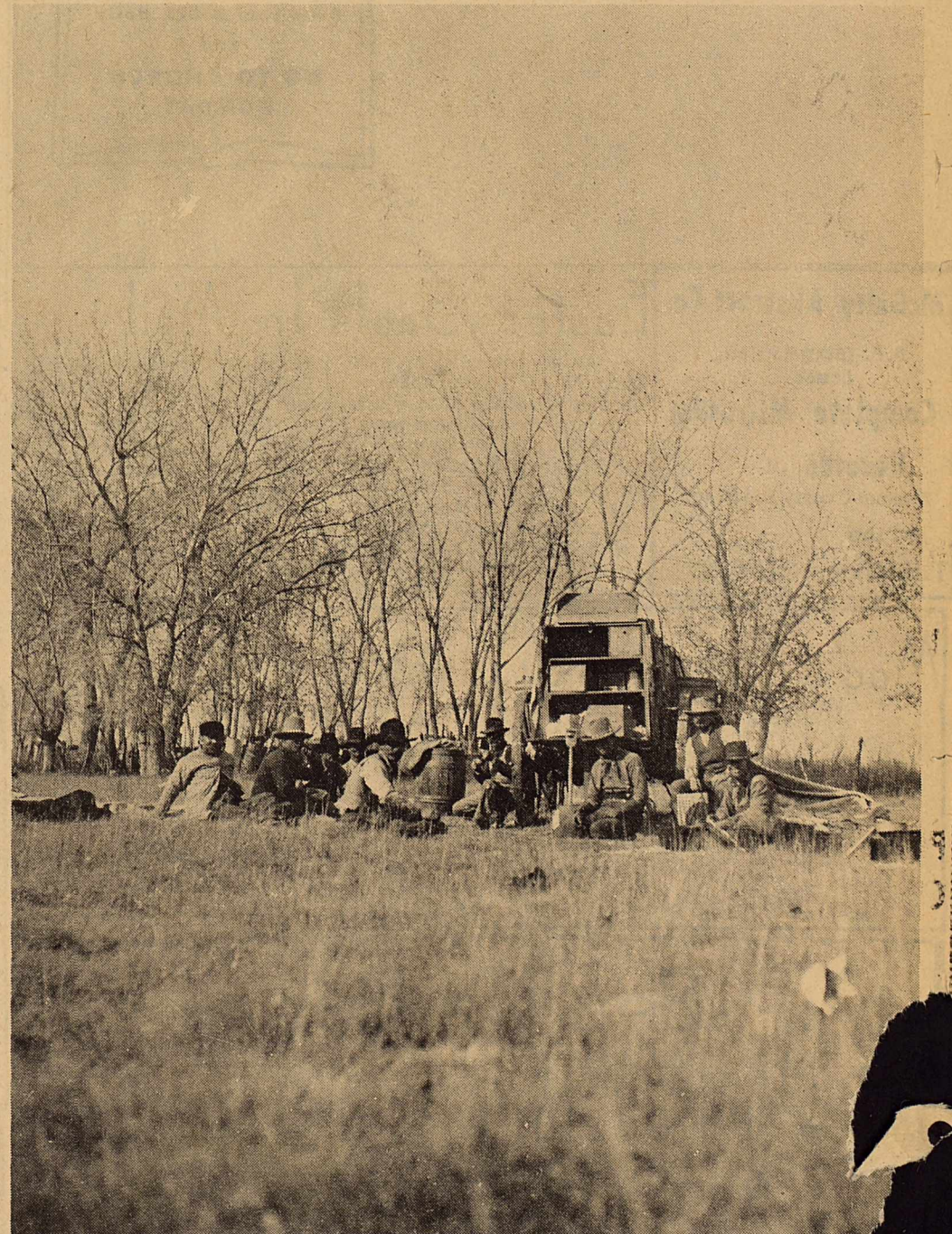

A FAMILIAR SCENE-----  
Around this part of the country used to be the one above which shows cowboys around an old chuck wagon, used in the old

# Snodgrass - Saich Vows Exchanged

Miss Darlene Snodgrass, daughter of Mr. and Mrs. J. H. Snodgrass of Route 1, Tokio, and A2/c Gordon A. Saich, Reese Air Force Base, were married in a double ring ceremony at 7:30 p. m. Friday in First Methodist Church here.

The Rev. Walter Driver, minister of the church, read the ceremony, and Mr. Snodgrass gave his daughter in marriage.

The bridegroom is the son of Mr. and Mrs. Tomas A. Saich of Route 2, Placerville, California.

Miss Roberta Snodgrass attended her sister as maid of honor, Miss Rita Jo Snodgrass, also sister of the bride was a bridesmaid.

Mr. Saich, father of the groom, attended his son as best man.

W. B. Snodgrass, cousin of the bride, of Levelland, was groomsmen.

Cousins of the bride, Jerry Jones, Olan Smith, of Tokio, Myron Goehry and Gayland Alberding of Plains, were ushers.

Candle-lighters were Gregg Jones and Gary Smith, both of Tokio.

Mrs. Kenneth Hale, organist, accompanied Mrs. Jesse Hale, soloist, with wedding music.

Mrs. W. B. Snodgrass and Marilyn Goehry, cousins of the bride, registered guests at the ceremony and reception.

The bride wore a sleeveless dress of slipper satin designed with a floor length, bell shaped skirt. Over the satin, she wore a waist length jacket of French imported lace with three-quarter length sleeves.

A crown of pearls held the veil of French imported illusion. Her bouquet was made of miniature yellow roses on

a white Bible. The maid of honor and the bridesmaid wore matching dresses of yellow cotton. The dresses were designed with three-quarter length sleeves and bell-shaped skirts accented with rows of tiny tucks. Each carried a long stem yellow rose.

The couple met wedding guests at a reception in the fellowship hall immediately after the ceremony.

Mrs. Daniel Cave of Ackery and Mrs. Earl Ellison of Lamesa, served the cake and punch at the reception.

For a wedding trip to New Mexico, the bride wore a turquoise silk suit and her accessories were black patent. She selected a white straw hat and her corsage was from her bouquet.

After their trip, Airman and Mrs. Saich

and Mrs. Saich will be at home at 1801 7th, Lubbock.



MRS. GORDON SAICH (Nee Miss Darlene Snodgrass)

## Trust In Him

"I will put my trust in Him."

—Isaiah 8:17

The Apostle Paul reminded the Hebrews that Christ was perfect through sufferings and ever faithful as the "Captain of . . . salvation."

Christ endured temptation, suffering, even death because it was God's will that mankind should have the opportunity to earn salvation.

Because Christ did "taste death for every man" the path to salvation is clearly marked. It is much easier for us to place our trust in God. We can do so with the realization that God will not demand of us so greatly.

The life of Christ upon earth is an example of dedication and service. The pathway is much easier for us, particularly those who are blessed with the qualities of faith and trust in God.



Read your BIBLE daily and GO TO CHURCH SUNDAY

### Family Pot Luck

BY HELEN HALE

#### Magic Flavor Tips

Try this sauce for marinating and broiling chicken: onion juice, lemon juice, salad oil, a dash of salt and pepper, tabasco, brown sugar and soy sauce. Shake together in a jar.

When preparing a meat platter for the buffet table, place relishes in pear and peach halves around the sliced meat: cranberry relish, preserved melon balls, horseradish sauce, chutney, etc.

#### Helen's Favorite:

**Cocoa Meringue Shells**  
 1 tablespoon cocoa  
 ¼ cup sugar  
 3 egg whites  
 Dash of salt  
 ¼ teaspoon vinegar  
 ¼ teaspoon vanilla  
 Combine cocoa and sugar. Beat egg whites with salt until foamy throughout. Add cocoa-sugar mixture, 2 tablespoons at a time, beating until blended after each addition. Then continue beating until meringue stands in stiff peaks. Add vinegar and vanilla. Spoon into small shells on an ungreased baking sheet and bake in a slow oven (300°F.) for 45 minutes. Cool and serve with vanilla ice cream and sauce.

silhouette of a crippled girl using a crutch outlined in white against the green background.

Seals are not sold; no specific donation is asked or expected from those who receive them. The Society feels that each person knows what he is able to give, and being told of the need here by his fellow Texans, will respond as generously as possible.

#### HUMBLE TIPS

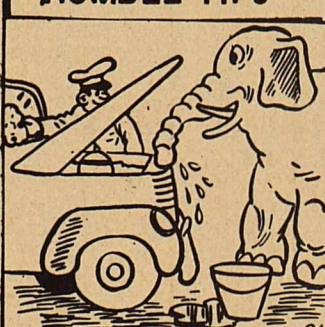

"I can Service 10 more cars a day since Suzie learned to raise the hood"

We go to all extremes to give you the best service in town.

W.G. Lattimore

## VOLUNTEERS CARRY THE TORCH



queen of diamonds, making one over contract.

**COMMENT:** Both East and West were in a spot when they had to lead. West made a good choice with the opening lead in order to see the board. South had an easy four if West had chosen to lead the ace of clubs before the diamond lead.

Avocados, diced and sprinkled with lemon juice make a wonderfully refreshing touch to ambrosia.

Try the new mixed fruit gelatin with melon balls and drained boysenberries in your nicest mold for an appetizing treat.

Combine ¼ cup diced, roasted almonds with 4 chopped hard-cooked eggs and enough mayonnaise for spreading for a good sandwich spread.

We'll respond promptly to your call

In time of need, it is comforting to know that a phone call (at any hour) will bring us promptly to your side, ready to relieve you of all details involved in final arrangements.



Faithfully serving families of all faiths.

**Huffman-Barrett Funeral Home**

Phone GL 6-2233

**McGinty Abstract Co.**  
 B. F. (Bert) Bartlett, Lessee  
**Complete Microfilm Records of Yoakum County Lands And Lots**  
 Telephone GL 6-3311

## Easter Seals In Mail

Over one million Texas homes will receive the blue and green Easter Seals which go into the mails this week. During the 1963 Appeal--which opened March 7 will continue through Easter Sunday, April 14--sheets of the twin Seals will help raise funds to provide Direct Services for over 10,000 crippled children and handicapped adults of

Texas at the 32 Easter Seal Treatment Centers over the state.

The designers of this year's Easter Seals have abandoned aging graphic concepts in favor of a more vigorous design to illustrate the difficulty and determination of crippled children to lead more normal lives. The 1963 Easter Seals carry a potent message into Texas homes which heretofore

received only a decorative Seal, ignoring the great human effort involved in the rehabilitation process.

One of the Easter Seals depicts the stylized silhouette of a crippled boy and uses green against a blue background. The design includes a white Easter Lily.

The other Seal reverses the colorscheme and features the

**Mac's Plumbing & Electric**  
 x 207  
 PLAINS, TEXAS  
 LPH McCLELLAN, OWNER  
 Night Phone: GL6-4554 Day Phone: GL6-2601

**See Us For**  
 DEEP BREAKING  
 • SHALLOW PLOWING  
 • LAND LEVELLING  
 • DOZER WORK  
**PAUL COBB**  
 GL 6-3733

**WHY SHOULD WE ROAM THE PLAINS ALL DAY IN SEARCH OF BUFFALO WHEN THIS GROCERY HAS QUALITY MEATS AT LOWEST PRICES!**

|                |                  |         |              |                                  |         |
|----------------|------------------|---------|--------------|----------------------------------|---------|
| ORANGES        | POUND            | .15     | OKRA         | KIETHS 10 OUNCE                  | 6 - 99c |
| TOMATOES       | POUND            | .19     | Pork & Beans | 2 1/2 CAN                        | 25c     |
| CABBAGE        | POUND            | 5       | COFFEE       | SHURFINE POUND                   | 59      |
| SWEET POTATOES | POUND            | 10¢     | PEACH        | WESTERN MAID 44 OUNCE            | .75     |
| GRAPE JUICE    | 6 OUNCE WELCH    | 19c     | PRESERVES    | STRAWBERRY WESTERN MAID 44 OUNCE | .85     |
| ENCHALIDAS     | PATIO            | 2 - 99¢ | AQUA NET     |                                  | \$1     |
| SHORTENING     | BAKERITE 3 POUND | .67     | CHARCOAL     |                                  | 43c     |
|                |                  |         | BACON        | POUND                            | 49c     |
|                |                  |         | PORK ROAST   | POUND                            | .39     |
|                |                  |         | PORK STEAK   | POUND                            | 43c     |

## PLAINS FROZEN FOOD

Where Customers Send Their Friends  
 Free Delivery

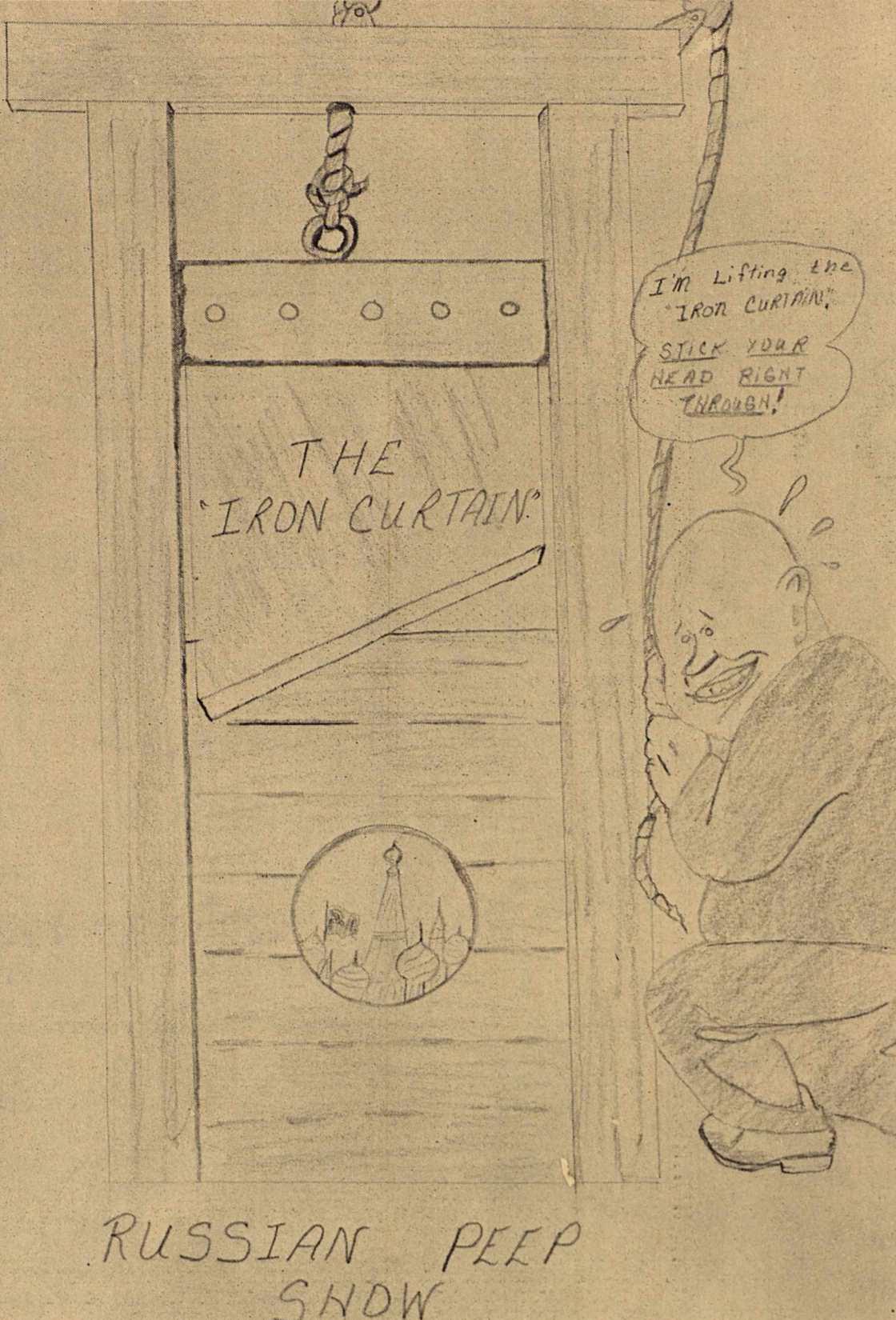

Recognize Cultural Need

Alert Community Stimulates Talented Young Performers

By S. Gordon Gapper



The community artist-in-residence program of Flint, Michigan, first of its kind in the nation, has passed the halfway mark of its first year.

The project was set up by the two endowments, with these aims: To give recognition to young performers of high professional status at the beginning of their careers; and to stimulate Flint's music students and cultural life by providing access to such talents at no charge.

The program has been a success and Flint will be auditioning artists for future years.

**Pianist Aids Success**  
The success of the program, feels the steering committee of citizens who conceived, created and financed it, is due in great measure to the first incumbent, Coleman Blumfield, a 23-year-old concert pianist, native of Chicago and former pupil of Vladimir Horowitz.

The idea of an artist-in-residence exploded amidst the ringing acclaim for Blumfield at a recital he gave in Flint late in 1961.

The spontaneity dictated that the first resident be a musician, a fine one right at hand. Now that about 50 Flint citizens have organized themselves formally as the Community Committee for Artist-in-Residence, they are looking ahead.

In the future, Flint well might have a painter-in-residence rather than a musician, a poet or a sculptor-in-residence, or even all four at the same time.

Blumfield has played in Flint, an area of 400,000 population and probably the most industrialized city in the world, to

hundreds - turned - away audiences. Late in 1962 he won a standing ovation when he played Rachmaninoff's Third Concerto with the Detroit Symphony Orchestra.

**Available for Contracts**

He lives in Flint with his wife and son, and his \$12,000 contract for the year ending May 31, 1963, demands two local concerts, a series of workshops for which students audition, and availability as a music master to roughly 200,000 Flint citizens. Otherwise he is free to concertize when and where he chooses.

His music is broadcast over the board of education's own FM radio station, on occasion over commercial stations, and much of his year's work is going on tape to build a massive library for the future. The Flint citizens' committee believes it has started a trend which will satisfy the need for community-level culture, which, President Kennedy and others have said, may be the only form in which the arts can survive.

Flint's artist-in-residence program, the committee points out, is different from residencies at colleges, where benefits usually are only for students enrolled in the right courses.

**JUNIOR-WOULD YOU PLEASE GET RID OF ALL THESE OLD CARTONS?**

**SURE MOM - ALL EXCEPT THIS ONE - I'M SAVING IT TO MAKE SOMETHING YOU CAN USE NEXT SPRING!**

**PIN-UP BOARD FOR GARDENERS**

CUT DOWN LONG NARROW CARTON TO LEAVE ONE SIDE AND FORM A BIN AT BOTTOM. HOLDS LIGHT GARDEN TOOLS, PLANTING SCHEDULES, NOTES, SEED

7850

3.98

7850

Perky, popular, and so pretty! Capri-length pajama of delightful "Dacron" /cotton has a slipover top and scooped neckline frosted with luscious lace. The fluttering flounce of a sleeve is edged with airy lace. Sure to be a "Sugar Scoop" success!

**M O O R E & O D E N**

# Soybeans Show Good

Sixty-four strains and varieties of soybeans were tested in the 1962 performance test at the High Plains Research Foundation. Yield of the commercial varieties ranged from a high of 44.2 bushels to a low of 26 bushels. The experimental strains ranged from a high of 45.3 bushels to a low of 26 bushels. The experimental strains are identified in the research report by number and letter. They are not available for commercial production.

A report of the soybean breeding program involving hundreds of strains and varieties will be issued by the Foundation later. The Soybean Performance

Tests were conducted by Barry Love and Paul M. Belcher of the Foundation's Staff. Full details of the 1962 Performance Test can be found in Report Number 62, issued by the Foundation in late February, 1963.

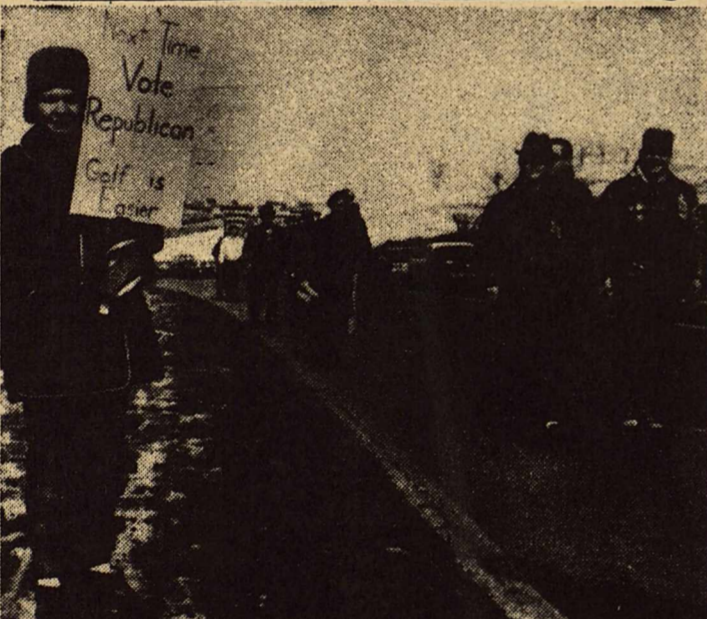

"WALK OF LIFE" . . . Hikers all over the country have been taking up the 50-mile-walk popularized by the Administration. In Pittsburgh, Pa., lady picket believes golf is easier, so advises to "vote Republican" next time.

We're Always Looking For Clues That Enable Us To Better Serve You.

# WE APPRECIATE YOUR COMPLAINTS

Our constant Aim is to please you, the customer, and provide you with the best Service possible.

We look to citizen's complaints, not as a necessary evil, but as a check sheet or measuring stick for our city's operation.

Let us know when you are in the least dissatisfied with any of our services so that the wrong can be righted and so that we may better and more effectively serve you.

"If our Service pleases you, tell your friends; if not, tell us."

# CITY OF PLAINS

Gas - Sewer - Water - Electricity

Phone GL 6-3344

**Changed Programing**

**Sign On; NEWS - WEATHER**

**Country**

**Western**

**12 noon**

**Pop Music 12-4**

**Rock & ROLL 4 to close-out**

**RADIO STATION**

**KKAL**

**Goodpasture On National Panel**

Grady Goodpasture, President, and General Manager of Goodpasture Grain & Milling Co., will serve with Gov. E. N. Carvel of Delaware, and Assistant Secretary of Agriculture R. R. Renne on the 6th Annual Fertilizer Industry Panel in Skokie, Illinois March 14-15.

The panel is composed of 12 industry leaders who meet annually to review agricultural business conditions and analyze trends affecting the national fertilizer industry. The group meets at the headquarters of International Minerals & Chemical Corporation in suburban Chicago.

Assistant Secretary Renne is an authority on the affects of the European Common Market on American Agriculture. Governor Carvel is president of the Valliant Fertilizer Company of Laurel, Delaware.

**Why Cuss Out Of Town Printers**

**When We're Available**

**Plains Quality Printers**

Plains, Texas Phone 4116



MISS JACKIE HAWKINS

### Tell Mom And Pop Barbeque Plans

Plains chapters of FFA and FHA met in a joint meeting on March 4, to discuss the Mom and Pop Barbeque, that is to be held on March 26. The meeting was called to order by the FFA chapter and was followed by the FFA op-

ening ritual. The joint business meeting then followed. In attending to other business, the FHA members elected Jackie Hawkins as the Girl of the Month. It was also announced that the area FHA meeting will be held in Odesa on March 23.

### Tsa Mo Ga Hears Literary Program

Members of the Tsa Mo Ga Club enjoyed a program on Robert Frost given by Mrs. Glenn Cleveland Monday, at the club room. Mrs. Cleveland read "Blueberries," "Mending Wall," "The Figure in the Doorway," "Death of the Hired Man," "The Run Away," "Out Out," and "Stopping by Woods in a Snowy Evening."

Mrs. Cleveland pointed out that Frost is remembered as a great poet and patriot. She also said that he was the friend of youth and always sought to dignify the common man. Frost's receipt for living, it was pointed out, included three things, work, courage and faith.

Club members were reminded of the Cancer Crusade to be held in April, and also of the Texas Federated Club's district meeting, to be held in Lubbock, March 29 and 30. Several members plan to attend. Mrs. Bill Loyd was elected as the club's delegate, and Mrs. J. W. Moore, Jr. was chosen as alternate. Mrs. J. P. Robertson and M. S. Raymond Bookout were hostesses for a social hour following the program.

### CWF Has Meeting

Members of Christian Women's Fellowship of First Christian Church met in the home of Mrs. Bill Fitzgerald Tuesday afternoon for their regular monthly meeting.

Plans were made and discussed to refurbish the classrooms of the church's Bible School, which will be the C. W. F. project until finished. Mrs. Bill Robertson conducted the program which was taken from World Call. Worship service was led by Mrs. John Anderson. Refreshments were served to Mesdames; Bill Robertson, John Anderson, Dickie Green, Roy Edwards, James Anderson, Dick McGinty and Mrs. Ruth O'Neal.

### Specials On Garden & Lawn Supplies

### Storm Doors & Windows

### New Shipment of items on 98¢ tool grab table

## Cogburn - Young

HARDWARE\* FURNITURE\* APPLIANCES  
"where your \$\$\$ have more \$\$\$"

ACROSS

- 1 Give a sermon
- 7 Hawaiian food
- 10 Brain part
- 13 Withdraw
- 14 Jungle cats
- 16 Gritty
- 17 Be victorious
- 18 Satisfies
- 19 Dance step
- 20 Pastor's house
- 22 Rational
- 23 Periods of prosperity
- 24 Cooling devices
- 25 Us
- 27 Dutch painter
- 28 Musical syllable
- 29 Dry
- 30 Greek letter
- 32 Christian Science (abbr.)
- 33 Merited
- 35 Woods
- 37 Rave
- 38 Droop
- 39 Narrow inlets
- 41 Sway
- 43 Traps
- 45 Part of to be
- 47 Period of time

DOWN

- 1 Pairs (abbr.)
- 2 Appear again
- 3 Vessels to heat liquids
- 4 Helps
- 5 Weep
- 6 That man
- 7 Cooking utensils
- 8 Upon
- 9 Possessive pronoun
- 10 Flower part
- 11 Peaceful
- 12 Impose a tax

Answer To Puzzle No. 750

DRAFT PLATO SPA  
ROTOR LOWER EON  
EN RALE ERR VAN  
ADO YEAR NICE  
MOLF ASEA SORTS  
LANT EACH TARO  
STARO DIEP LID  
TO NEAT SMOG PA  
APT DIRT PURSES  
RIOT SEAT TIN  
SCRIM ECHO PATH  
MEAT TIRE PRO  
SUE TOE RETE US  
FRN TURNS CREST  
ANT ERGOT HEATS

14 Metal fasteners  
15 Possesses  
17 Baton  
20 Female servant  
21 Pitcher  
23 American Indian  
24 Worried  
26 Everlasting  
29 Pester  
30 Marsh  
31 Native of Asia  
34 Rodent  
35 Distant  
36 Black sticky substance  
38 Indian weight  
40 Meetings

42 Caudal appendage  
43 Stitches  
44 Blot  
45 Corrects  
46 Affrays  
48 Heat  
51 Come to a point  
53 Perforated ball  
54 Love affair  
56 Short sleep  
58 Paradise  
59 Egyptian dancing girl  
61 Guided  
63 Electric unit  
64 Fixed charge  
66 Negative word  
67 Exists

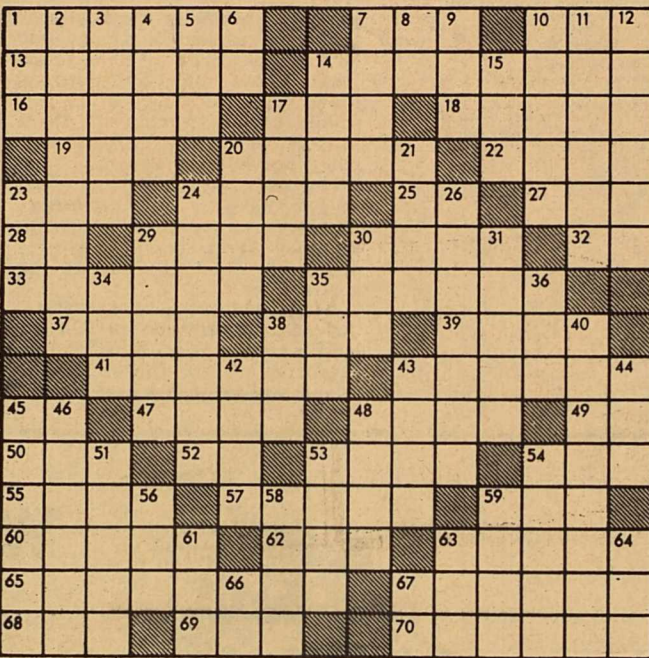

## PHILLIPS '66'



Tires

Batteries

Accessories

DRIP OIL 40¢ A GALLON

LPG

Fuel

- GATES FAN BELTS ●
- Champion Spark Plugs ●
- PUR - O - LATOR Oil Filters ●

FARM TRACTOR TIRES  
50 MONTH ALL HAZARD  
GUARANTEED

Woody's '66'  
Oil & Hardware

### FIGHT CANCER WITH A CHECKUP AND A CHECK

AMERICAN CANCER SOCIETY



"Mommy does, too, and she says anybody can figure it out if they just try."  
"Local folks make their living selling things to other local folks. They try to sell the best things at good prices, because this makes people happy and satisfied, so they'll come back tomorrow. This is important because local folks are thinking about tomorrow. They have to get business from the same people they did business with yesterday. So they try to keep every-

body happy.  
"Mommy says you see so many different things in the stores because the store man knows that folks like to choose for themselves. Mommy says she buys something because she knows the name of the folks who made it and because the price is right—and because she knows the man who sells it.  
"Mommy says most folks are the same way. Wonder if they watch their pennies as close as she does?"

Trade at Home for Your own sake! and community progress



### Searchers Class With Fitzgeralds

Searchers Class of the First Christian Church had their fellowship in the home of Mr. and Mrs. Bill Fitzgerald last week. A Mexican supper was served to Rev. and Mrs. Johnnie Moore, Mr. and Mrs. Dickie Green, Mr. and Mrs. Hoss Newsom, Mr. and Mrs. James Anderson and Mr. and Mrs. Roy Edwards. Table games were enjoyed for the remainder of the evening.

## GOLD BOND

Compare and see for yourself that Gold Bond Stamps are more valuable. You'll find that less stamps less savers books on the average are needed to get Gold Bond Gifts... so you'll spend less too. And what's more... your savers books fill fast because more and more stores are giving valuable Gold Bond Stamps with every purchase.

|  |  |
|--|--|
| 3 lb.<br><b>CRISCO</b> 79¢                   | Scotkin<br><b>NAPKINS</b> 2-33¢                |
| Bama Jam 18oz.<br><b>Red Plum</b> 33¢        | Duncan Hines Cake Mix<br><b>Angel Food</b> 49¢ |
| Kraft Qt.<br><b>Miracle Whip</b> 51¢         | Welch Juice<br><b>Grape</b> 12oz. 19¢          |
| <b>"ALL"</b> Jumbo Low Suds Detergent \$2.00 |  |
| Diamond cut Green<br><b>Beans</b> 303 2-25¢  | Food King Whole<br><b>Apricots</b> 2½ 25¢      |
| Longhorn<br><b>CHEESE</b> 1b 49¢             | Fresh Calf<br><b>LIVER</b> 1b. 35¢             |
| ARM or CHUCK<br><b>ROAST</b> 1b 49¢          | CORN KING<br><b>BACON</b> 1b. 49¢              |

## Macco Irrigation

- HPC - Submersible & Turbine Pumps
- Redi - Rain Sprinkler Systems
- Pump Repair & Service
- New Systems Financed

PLAINS, TEXAS

3L6-4818

## HAWKINS FOOD

