





**COPPER** — Both copper and brass are hard metals and can be treated much alike. Use polishes on them which are more abrasive than the polishes for softer metals.

**Notice**

Bring your tractor tire trouble to us. We repair any size cut or break. Expert workmanship. Reasonable prices. Prompt service.

Jimi Horton Tire Service  
East Main Eastland

**Laundry Service**  
WASHERS 20c per load  
DRYERS 25c for 1 washer load

**LAUNDROMAT**

Old Tip Top Cafe Bldg  
Eastland, Texas

**Ambulance Service**

Air Conditioned by Refrigeration

**Wylie Funeral Home**

Dial NI 2-2333 Cisco

The world's largest vegetable farm is located near Edinburg, Texas.

abled Nobil to endow the famous Nobil prize.

**Church Of Christ**

Bible Study 10:00 a. m.  
Prayer 11:00 a. m.  
Lord's Supper 11:40 a. m.  
Preaching 7:30 p. m.

Robert Fuller, Minister

You are invited to be with us at these services.

**Washing & Greasing**

See us for your next wash and grease job on your car. We strive for the Magnolia way.

Wells Daiten Mobile Station  
Just East of Pipkin Motor Co  
Eastland, Texas

**Chiropractic Service**

Moved to new location  
1:00 to 5:00 p. m.  
Monday-Wednesday-Friday  
DR. E. R. GREEN  
115 E. Rusk Ranger, Texas

**Fresh Vegetables**

See us for your fresh vegetables and fruits. Also Melons and Fruits and Vegetables. Vine ripe tomatoes.  
Eubanks Fruit & Vegetable Mkt.  
Ave. D. Cisco, Texas

**Variety Needs**

Always Shop  
HENDERSON'S VARIEY  
STORE is German for all your  
Variety Store Needs

**Hardy, Hodges**

SOIL CONSERVATION CONTRACTORS  
Cisco, Texas

Terraces, Tank Dams  
Mesquite Plowing, Subsoiling  
Timber Pushing and Chaining

Jimmie Hodges, Cisco Or R. N. Riggs, Carbon  
HI 2-3600 Telephones 2366

**Citation by Publication**

**THE STATE OF TEXAS**  
To any Sheriff or any Constable within the State of Texas —  
**GREETING:**

You are hereby commanded to cause to be published once each week for four consecutive weeks, the first publication to be at least twenty-eight days before the return day thereof, in a newspaper printed in Eastland, County, Texas, the accompanying citation, of which the herein below following is a true copy.

**CITATION BY PUBLICATION THE STATE OF TEXAS TO:**  
TO: J. R. (Jeff) Atwood, if living and the unknown heirs of the said J. R. (Jeff) Atwood, if dead, and the unknown heirs of the said unknown heirs, the unknown executors, guardians, administrators, and the legal representatives of the said J. R. (Jeff) Atwood, if dead, defendants.

**GREETING:**  
**YOU ARE HEREBY COMMANDED** to appear before the Honorable 91st District Court of Eastland County at the Court-house thereof, in Eastland, Texas, by filing a written answer at or before 10 o'clock A. M. of the first Monday next after the expiration of forty-two days from the date of the issuance of this citation, same being the 17th day of July A. D. 1961 to plaintiff's petition filed in said court, on the 28th day of March A.D. 1961, in this cause, numbered 23,416 on the docket of said court and styled T. B. CRACKEN IS, Plaintiff, vs.

Daniel Edna Atwood, Jennie Atwood Brock, a feme sole, Mable Atwood, widow, Roland Atwood, Douglas Atwood, a minor, Vendell Atwood, a minor, Opal Laverne Defibaugh, and

husband Roy Defibaugh, Maxine Smith, and husband Floyd Smith, Marlin D. Atwood, Sallie Atwood, a widow, B. R. Atwood, Beulah May McGary, and husband Frank McGary, H. L. Atwood, T. E. Atwood, A. B. Atwood, C. B. Atwood, Hazel Clark, and husband Robert Clark, Doris Nichols, and husband T. T. Nichols, Mozelle Stephenson, and husband Richard Stephenson, Florence Smith, and husband Charlie Smith, Oneta Gwin and husband, Ernest Gwin, Mildred Nowlin, a widow, Thomas M. Nowlin, Millie Gene Wall, and husband M. M. Wall, Mildred J. Nowlin, guardian of the person and estate of Patricia June Nowlin, minor, Vela May Nowlin, a widow, Albert Rudolph Nowlin, Wilma Gene Hanna, and husband T. W. Hanna, Ben C. Adamsen, Vela Mildred Fox, and husband J. L. Fox, William Fore J. L. V. Fore, Leona Cowan, and husband J. R. Cowan, Dorothy Lovell, and husband, A. C. Lovell, Eunice Faulkner, and husband Vernon L. Faulkner, Floyd A. Fore, Velma McDaniel, and husband Milford McDaniel, Wanda Joyce Sims, and husband Dale Sims, Robbie Nell Pryor, a widow, and husband Faxon Pryor, Billy Wayne Jones, Jay Jones, and J. R. (Jeff) Atwood, if living, and the unknown heirs of J. R. (Jeff) Atwood, if dead, and the unknown heirs of the said unknown heirs, the unknown executors, guardians, administrators, and legal representatives of the said J. R. (Jeff) Atwood if dead, are defendants.

A brief statement of the nature of this suit is as follows: This is a suit for trespass to try title of surface and minerals in the following described land located in Eastland and Callahan Counties, Texas:

Being 160 acres, being the East 1/4 of Abraham Bros. Survey of 320 acres, located by virtue of Cert. issued to Abraham Bros. and by letters of Patent No. 222, Vol. 45, by deed from S. M. Ray to R. C. Atwood, May 26, 1890, recorded in Vol. 22, page 129, deed records, Eastland County, Texas, and further alleging defendant J. R. (Jeff) Atwood has desisted himself for more than seven consecutive

years from the date of the issuance of this citation, same being the 24th day of July A. D. 1961, to plaintiff's petition filed in said court, on the 8th day of June A. D. 1961, in this cause, numbered 23,416 on the docket of said court and styled Viola Campbell, plaintiff, vs. Bobby Wayne Campbell, defendant.

A brief statement of the nature of this suit is as follows, to-wit:

This is a suit for trespass and child custody as is more fully shown by Plaintiff's petition on file in this court. If this citation is not served within ninety days after the date of its issuance, it shall be returned unserved.

The officer executing this writ shall promptly serve the same according to requirements of law, and the mandates hereof, and make due return as the law directs.

Issued and given under my hand and the seal of said court at Eastland, Texas, this 28th day of May A. D. 1961.

Attest: ROY L. LANE, Clerk, 91st Dist. Court of Eastland County, Texas.  
By: Nelda Rutherford, Deputy.

About one-third of the world's total coffee consumption is used by the people of the United States.

Huntsville is called the "Mount Vernon of Texas" because it was the last home of General Sam Houston.

**Insurance**

Why settle for less when you can buy the BEST for less? Auto Fire-Life-Farmers Comp. - Blue Cross Hospitalization. See your Farm Bureau Insurance Agents: General Agent: Richard Fletcher Special Agent: Mrs. John Love

Men, more than women, are reigned from 1837 to 1901.



**Light-HEARTED**  
**OUTDOOR**  
**LIVING CALLS FOR**  
**Gas Lights**

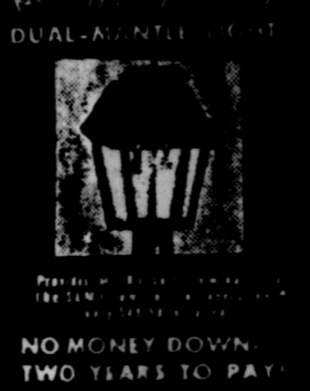

NO MONEY DOWN TWO YEARS TO PAY

See us for a complete line of Picney Natural Gas Company

**NOTICE**

Any one wanting soil tested see us for your sample Bags We have a fresh stock of **Fertilizer**

See Us For Your Peanut Seed  
**Troy Johnson Trading Center**  
Gorman, Texas

**VETS QUESTIONS & ANSWERS**

Q — I am a nonservice-connected World War II veteran. Can I be admitted to a VA hospital?

A — A war veteran requiring hospitalization for nonservice-connected illness or injury may be admitted to a VA hospital if a bed is available and if he signs an affidavit that he is unable to pay for hospitalization.

Q — Do veterans with mental illness have a special priority for admission to VA hospitals.

A — No. But veterans with service during World War II or the Korean Conflict who developed an active psychosis within two years from the date of their separation from service are deemed to have incurred the disability in active service. Therefore, they are in the first priority group for VA hospitalization.

Q — I have been getting extra compensation because of my son who is under 18 years of age. He has now gone into the service, though still not 18. Will the extra compensation payments continue?

A — Yes, payments will continue until your son is 18.

**THE WORD VETO MEANS "I FORBID"**

**GRANTED BY PUBLICATION THE STATE OF TEXAS**

To any Sheriff or any Constable within the State of Texas —  
**GREETING:**

You are hereby commanded to cause to be published once each week for four consecutive weeks, the first publication to be at least twenty-eight days before the return day thereof, in a newspaper printed in Eastland County, Texas, the accompanying citation, of which the herein below following is a true copy.

**CITATION BY PUBLICATION THE STATE OF TEXAS**

Bobby Wayne Campbell is defendant.

**Greeting:**

**YOU ARE HEREBY COMMANDED** to appear before the Honorable 91st District Court of Eastland County at the Court-house thereof, in Eastland, Texas, by filing a written answer at or before 10 o'clock a. m. of the first Monday next after the expiration of forty-two days from

the date of the issuance of this citation, same being the 24th day of July A. D. 1961, to plaintiff's petition filed in said court, on the 8th day of June A. D. 1961, in this cause, numbered 23,416 on the docket of said court and styled Viola Campbell, plaintiff, vs. Bobby Wayne Campbell, defendant.

A brief statement of the nature of this suit is as follows, to-wit:

This is a suit for trespass and child custody

as is more fully shown by Plaintiff's petition on file in this court. If this citation is not served within ninety days after the date of its issuance, it shall be returned unserved.

The officer executing this writ shall promptly serve the same according to requirements of law, and the mandates hereof, and make due return as the law directs.

Issued and given under my hand and the seal of said court at Eastland, Texas, this 28th day of June A. D. 1961.

Attest: Roy L. Lane, Clerk, 91st District Court of Eastland County, Texas.  
By: Nelda Rutherford, Deputy.

The corner stone in the Texas capitol building weighs about 16,000 pounds.

**Carbon Messenger**

Dated Thursday At Carbon Eastland County, Texas

Entered as second class matter at the Post Office at Carbon, Texas as under the act of Congress March 3rd 1879

W. M. Dunn, Publisher

**Shrubs & Plants**

See our large selection of shrubs, shrubby, fruiting, tomato and pepper plants in the nursery line. Also fish and roaches. Van Nursery, Houston, Texas



# Tractor Tires

Bring Your Tractor Tire  
Trouble To Us

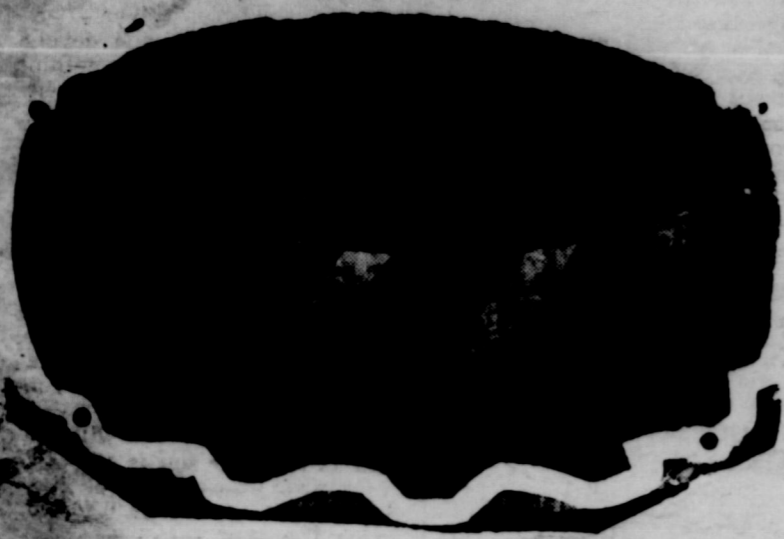

Any size tractor tire repaired, Good Work,  
Quick Service, Reasonable Prices  
High tread used rear Tractor Tires,  
Ready to go - \$20.00 and up  
Almost any size Front or rear  
New Tractor Tires & Tubes in stock.

Your Seiberling Dealer

Jim Horton Tire Service  
Eastland Texas

## Vets Questions And Answers

Q — I am a World War II veteran and believe I may be eligible for a pension. What is considered income for determining this eligibility?

A — Income is all the money you receive during the year. It includes wages, salaries, dividends, interest, profits, annuities, pensions, Social Security payments; in fact, everything that is not specifically exempted in the following seven items: (1) Compensation or pension payments from the VA. (2) Donations by or from public or private relief or welfare sources. (3) Government life insurance payments and payments of servicemen's indemnity. (4) Social Security lump sum death payments. (5) Armed Forces payments of the 6-month death gratuity. (6) Proceeds of fire insurance policies. (7) Payments to the amount contributed to the plan by the individual now receiving the payments.

Cairo, Egypt is called the "Mother of the World."

Seventy-two percent of the earth's surface is water.

The dahlia is named for the Swedish botanist Dahl.

### NOTICE

Lake Cisco swimming pool and skating rink now open. Situated in Lake Cisco Park. Call H12-2012, Cisco for group reservations.

### Fishing

I have opened a road to Elm Hole on Savannah and charge 50¢ per car for 24 hour fishing rights. Get directions at my home.  
Melvin Maynard

### Notice

Save tire money. Have your smooth car tires retreaded. Most sizes \$9.95.

Jim Horton

## First Baptist Church

Rev. Jimmy Turner, Pastor  
Sunday School 10:00 a. m.  
D. D. Sandlin, Superintendent  
Morning worship 11:00 a. m.  
Training Union 7:00 p. m.  
Evening worship 8:00 p. m.  
W. M. U. Monday 8:00 p. m.  
Prayer meeting Wed. 8:00 p. m.

## Methodist Church

Rev. James Walker, pastor  
Services 1st, 2nd and 3rd Sundays  
Sunday School 10:00 a. m.  
Morning Worship 11:00 a. m.  
Youth meeting 6:00 p. m.  
Evening Services 7:00 p. m.  
W.S.C.F. 2:30 p. m. Mon  
Prayer meeting 7 p. m. Wed

### Custom Framing

We frame pictures, murals, mirrors, samples, etc.

COTTON'S STUDIO  
Cisco, Texas Ph. HI 2-2565

California is 770 miles long.

## Complete Modern Funeral Home

Including New Chapel

Available Day or Night

## Higginbotham Funeral Home

Phone 11 Night Phone 24J

Gorman, Tex

## Admiral Freezers

Several sizes to choose from

Come in and see these new

Freezers and Refrigerators

And Get Our Low Prices

## Cisco Locker Plant

Locker Rental & Meat Processing

(ON THE SQUARE)

In Eastland



EASTLAND NATIONAL BANK

Real Cooling!



the all NEW

Dearborn Air Coolers

with Fashion Flairing ... and ...

Slip-stream louvers permit a maximum amount of cool air to flow quietly into your

INTERIOR protective barrier interlocks with the surface of the metal to protect against rust and wear.

Priced from \$60.00

Unit's "one-piece" construction makes your Dearborn sky-scaper-strong.

The Cooling You Want The Quality You Want  
The Style You Want The Quietness You Want  
Watch for our large Circular Soon

See Us for Your Furniture Needs

See our large Stock of Floor Coverings

See us for your Hardware, Furniture

Lumber and Plumbing Need

Higginbotham

Gorman, Texas

## Used Cars

See us for the best Used Car

Buy In Town

Also expert mechanics in our Shop

Wood King Motor Company

Eastland, Texas



**WEEK-END SPECIALS**

- Lettuce 2 for 29c
- Frozen Strawberries 10 oz. pkg. 2 for 49c
- Fruit Cocktail 16 oz. can 2 for 45c
- Snow Drift Shortening 3 lb. can 84c
- Fresh Fryers 1b. 29c

**Lee's**

**Grocery & Market**

**Notice**

Mobil station now open in Carbon to give you Mobil service for your car. Also experienced mechanic. Tune up, Brakes and other mechanical repairs. Mrs. R. V. Arnold, proprietor W. Hill, manager

**For Your Pleasure**

Spend an evening at Lake Cisco Miniature Golf Course and Boys, play our fascinating game of Baseball and improve your batting average with our mechanical pitcher.

**See Us For Your Cleaning & Pressing Needs**

Expert and Courteous Service At All Times

**Pool**

**Dry Cleaners**

WARRANTY

**Steel Cisterns**

We have steel cisterns and water pumps. Get our prices before you buy. - Waverly Messingale, phone 755-W2, Eastland.

**Barber Work**

I will be in my Barber Shop here every Wednesday from 8 to 6 and will appreciate your business. You are also invited to visit my shop when in Gorman. Gene Butler

**FURNITURE**

For The Entire Home Carpet-Rugs All Prices

Be sure to check with

**Coats Furniture**

Eastland Texas

NOTICE - Save upto 50 percent on re-activating your old mattress at the bedding headquarters. If they're Western-Bilt they're guaranteed. Bedding at Factory To You prices. Western Mattress Co., San Angelo, Texas. Call 2461 Carbon, and leave address

Montgomery, Alabama was the first capital of the Southern Confederacy.

**Dr. C. M. Cleveland**  
OPTOMETRIST  
First Door So. of Postoffice  
Cisco Texas

**For SALE**

1 used 12A John Deere combine with motor.  
1 small used Minneapolis Moline combine with motor. Ready to go to the field.  
2 model B John Deere tractors, ready to go.

Ranger Farm Store  
Ranger, Texas

**Dixie Drive-In**

Box office opens 7:30  
First showing 8:00  
Box Office closes 9:45

Hi-way 80 - 2 mi. east of Eastland  
Admission 50c  
Children under 12 Free  
Each Wednesday is Bargain Night - Adults 25c

Thurs - Fri. - Sat.  
"The Searchers"  
John Wayne  
Jeffery Hunter

Sun. Mon. Tues.  
"The Little Shepherd of Kingdom Come"  
Jimmie Rogers Lorna Patten

Wed  
Walt Disney Studios  
"The Sign of Zorro"  
Guy Williams

**MAJESTY**  
Box office opens 7:15 Fri. Sat. 12:45 every Saturday

"The Curse of the Werewolf"  
Plus

"The Shadow of the Cat"  
Sun. - Mon.

"Love In A Goldfish Bowl"  
Tommy Sands - Fabian

Tues. Wed.  
"Two Loves"

**Notice**

We will dress and package chickens Mondays and Thursdays at 25c per head. Let us process your other meats ready for locker. Also get our meat specials every week. We appreciate your business.

Gorman Locker Plant  
D. C. Swanson, owner Gorman

**We Fix Anything!**

We specialize in lawnmowers and small appliances. We will appreciate your business.  
Kellar Fixit Shop  
O. Z. Kellar  
North of Modern Dry Cleaners  
Eastland, Texas

**BOBWHITE QUAIL PRODUCTION METHODS ANNOUNCED BY A&M**

**COLLEGE STATION** - Bobwhite quail are one of the most popular game birds in Texas. They are found in almost every area of the state, but some individual farmers complain about not having any on their farm. Ed Cooper, extension wildlife specialist, says that if you like to have quail around the place, provide them with food, cover and protection. The cheapest and most effective method of providing bobwhite quail with food is to disc strips in old fields and along fence rows. Discing, says Cooper, is often all that is needed to get a good stand of choice quail food.

such as dove-weed and partridge pea, growing. This practice is inexpensive, but it gives the quail food plants a chance to compete with the more vigorous ones. An application of fertilizer, the same as is used on pastures in the area, will greatly increase the amount of food produced.

Research has shown that long strips of disc land, at least 20 feet wide, are better than square blocks. The best time for carrying soil should be cut only deep enough to turn the grass. Discing once every three years usually produces the best results, Cooper explains.

The disc strips should be near low-growing brushy cover so the birds will have protection from their natural enemies. Cooper emphasizes that quail may not use the choice foods if cover is not available nearby. Also, he adds, it is easier, cheaper and faster to grow food plants near cover than it is to develop cover near good food supplies.

Livestock usually will not graze the type of plants which will grow on the disc strips, but if domestic food crops are planted, fencing is required. Native plants are preferable because their seeds usually last longer, Cooper continues. This is important because quail need the food more in winter and early spring when domestic plant seeds have shattered or rotted.

A coulometer is an instrument for measuring the amount of electricity passing through a circuit.

The pyramids of ancient Egypt were used as the tombs of rulers. The dahlia was named after the Swedish botanist Dahl.

**Joy Drive-In Theatre**

Cisco - Eastland Highway  
Box Office opens 7:30  
Show starts 8:00  
Box office closes 9:15

Thurs. Fri. Sat.  
"Gold of the Seven Saints"  
Clint Walker  
Roger Moore

Sun. Mon. Tues.  
"The World of Susie Wong"  
William Holden  
Nancy Kwan

Wed.  
"Run Silent, Run Deep"  
Clark Gable Eurt Lancaster  
Plus "Man of the West"  
Gary Cooper Julie London  
\$1.00 Carload

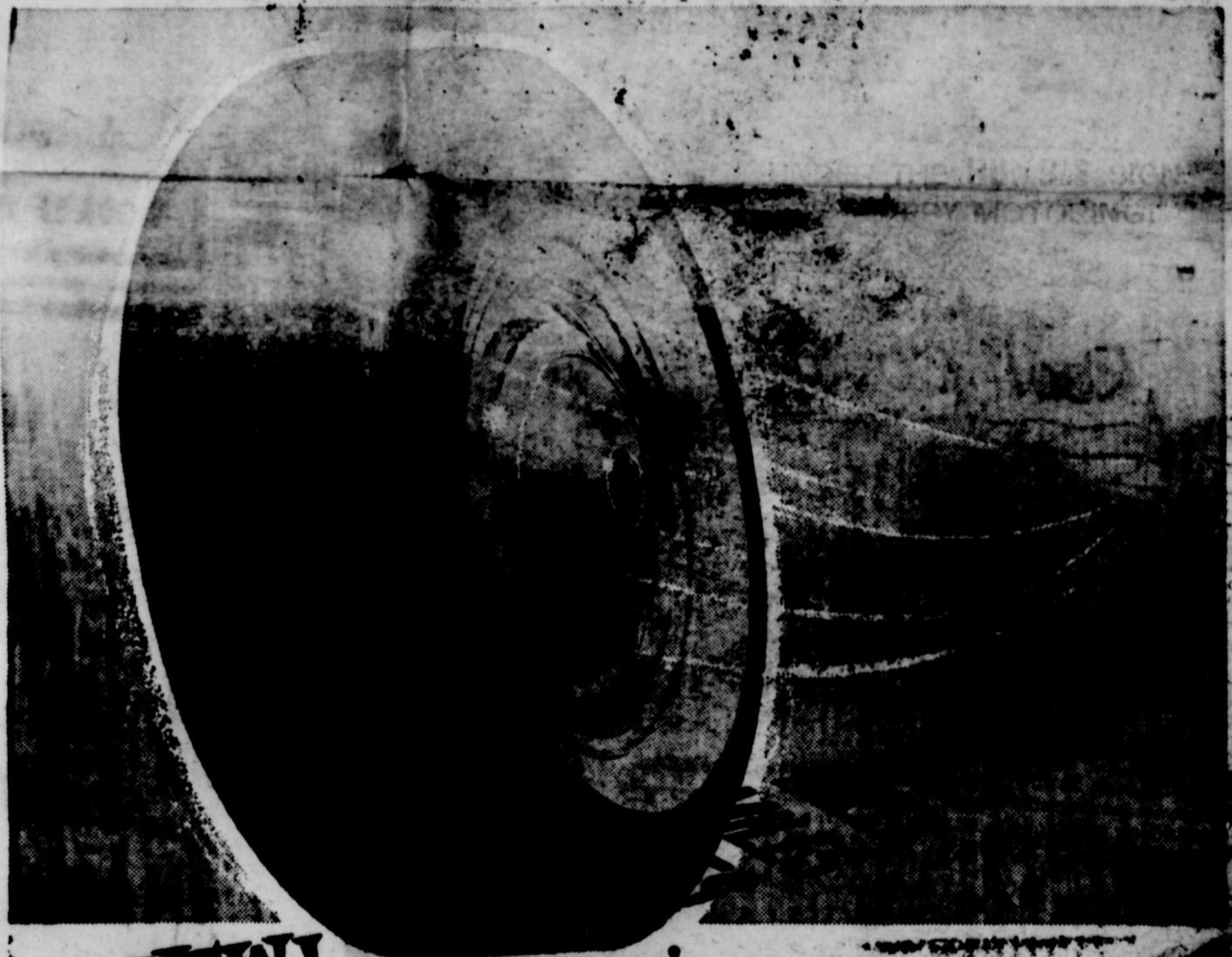

**NEW! ATLAS BUCRON TIRES**

give you improved mileage

Yes! The famous Atlas Bucron Tire... already so well known for its quicker - safer - stops, for its easier ride, for its no-squeal performance... has been improved.

More miracle rubber on the tread and a new improved tread design add miles of useful life to 1961's new Atlas Bucron Tire...

Ask your neighbor under the Humble sign to give you a demonstration ride on this amazing new tire... the tire that makes your car "ride like new."



Happy Motoring!

Humble Oil & Refining Co., America's Leading Energy Company

**ASK FOR A DEMONSTRATION RIDE**