

Plains Library
Box 419
Plains, TX 79355

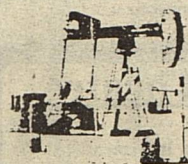

The Plains Pride



PLAINS, YOAKUM COUNTY, TEXAS

VOLUME 5, NUMBER 11

SUNDAY, JUNE 18, 1989

30¢

Girls Win Nationals !!

By Little Dribbler Moms
The Plains Junior League are the National Champions in the Continental Division. It only took three games straight into the finals for Plains to cinch the title. This team of nine and ten year olds are the first girls team to bring back a National title.

In the first game played Thursday, June 8 at 9:45 p.m., Plains defeated Evadale 37-12. Evadale is about 20 miles north of Beaumont. Robin Squyres scored 20 points and pulled down 17 rebounds, Tessa St. Romain hit for six points and along with Kassie Lowe each had four steals. Kyley Bearden and Bridget Bernal scored five points apiece. Kyley pulled down six rebounds and had eight steals to her credit. Evadale scored eight points in the first half and only managed four free throws in the second half.

In the second game of the tournament, played Friday, June 9, at 6 p.m., Plains defeated Buffalo in a tense game 35-33. Buffalo is about 70 miles east of Waco. Plains arrived at the gym ready to play and found that the tournament was running at least an hour behind. When the game finally started, it turned out to be the closest one of the tournament. Tessa St. Romain led the Cowgirls with 13 points and had

three steals. Robin Squyres hit for 10 points and pulled down 12 rebounds from an opponent a few inches taller. Kyley Bearden hit for seven points, had three steals and five rebounds. Bridget Bernal scored five.

Plains knew in their hearts that they would see Buffalo again. Buffalo moved through the losers bracket and in the Finals on Saturday, June 10 at 6 p.m. Plains met Buffalo again. But this time the girls knew what to expect and with some brain work on the Coaches part, they made some important adjustments. Plains defeated Buffalo this time 33 to 20. Robin Squyres made 17 points and pulled down 13 defensive rebounds, 17 total rebounds to lead her team. Kyley Bearden scored eight points, had seven steals and eight rebounds for the Cowgirls.

Tessa St. Romain scored six points with three steals. The Plains defense held Buffalo to only four baskets and two free throws in each half. The fourth quarter, which is the only quarter a team may full court press in Little Dribblers, was one of Plains' best. The Cowgirls seemed to be getting stronger instead of weaker, as got faster the girls from Buffalo became more frustrated.

Plains has made it to the National Tournament finals three times - the Junior and Major teams played in 1986 but were defeated by S.W. Louisiana. Then in 1987, the Junior League repeated to the finals and again were defeated by S.W. Louisiana. This is the first Championship for the girls since joining Little Dribblers Inc.

Fifty-eight teams competed in Brownfield last weekend in three age levels, and three divisions of sizes. The Junior League is the nine and ten year olds. The Major League is the 11 and 12 year olds and the Senior League, which Plains does not have, is 13 and 14 year olds. The towns or schools are divided into divisions according to population of school districts. The Continental Division is 2500 and less, the American Division is 10,000 and less, and the National Division is 20,000 and less or one high school district. Some of the teams that traveled the farthest were one Continental team from Longville, La. and one American division team came from New Baden, Ill. This year was a rare treat in having the National Final so close to home. Last year the tournament was near Tyler, Texas in Brownsboro. Next year it will probably be on the other side of the

state again, as it usually rotates.

The Plains Little Dribblers would like to thank everyone who bought pizza kits from the players or came to cheer for the girls this year. You are very important to us. We would like to thank Paul Cobb for paying for the Best Wishes on the marquee.

The girls and parents would also like to try and express our heartfelt gratitude to Coach Tony Winn, who has been coaching since the boys started in February and donating more time than any of us could comprehend; to Rickey Bearden and Joey Lowe who assisted Tony and tried to relieve him a little. These three men have shared something very special with these 12 little girls and they will always remember this spring. All three of these Daddys are very special, giving individuals. Thanks a million Coaches, your help and influence has been priceless!!

National Tournament
Brownfield, TX
June 7-10, 1989

Results:

Thursday, 1 p.m. - South Beauregard 11, Buffalo 27; 9:45 p.m. - Evadale 12, Plains 37. Friday, 10:30 a.m. - Eustace 24, Buffalo 35; 11:45 a.m. - S. Beauregard 21, Evadale 26, 6 p.m. - Plains 35, Buffalo 33; Saturday, 10:30 a.m. - Buffalo 31, Evadale 29; 6 p.m. - Plains 33, Buffalo 20.



Keri Powell & April Horn Are 'Top Of The Class'

Junior High School Honors Assembly was held recently with valedictorian and salutatorian named. Earning the top student spot was Keri Powell, daughter of Mr. and Mrs. Kenneth Powell. Keri placed a grade average of 93.98. April Horn receiving Salutatorian honors with a 93.59 grade average. She is the daughter of Mr. and Mrs. Ken Horn.

Students with an over all average of 90 and above were:

Fifth Grade - Valerie Blair, Chase Clanahan, Jeremy Dearing and Heather McDonnell.

Sixth Grade - Victor Bernal, Lance Cole, Jennifer Earnest, Ken McAdams, Brad McMinn, Janie Ruiz, Angelica Tarango, Shannon Ward and Ladd Winn.

Seventh Grade - Tracy Bearden, Heather Bowlin, Jennifer Cowart, Rhonda Cowart, Jennifer Day, Gabriel Flores, Tammy Lowrey, Kim McClure, Lenny Morrow, Jay Rushing and Brian Wilson.

Eighth Grade - Betsy Blair,

Honor Roll Earned By Melissa Galvan

Melissa Galvan of Denver City has been named to the Vice President's Honor Roll for the fall and spring semesters at New Mexico Junior College at Hobbs, N.M.

The vice president's list includes students who attain a "B" letter grade and a 3.0 GPA.

A 1985 graduate of Plains High School, Melissa is the daughter of Billy and Marietta Guetersloh.

Evaluating Hail-Damaged Cotton

Almost every year some producers must decide whether or not to replant hail-damaged cotton.

Deciding whether to replant or to keep the old stand of injured seedlings is not an easy decision, said Kirk Lewis, county agent with the Texas Agricultural Extension Service.

Factors that must be considered are the degree of damage to plants, how much crop season is left, and the number of plants per foot of row.

If the damage situation is a case of extremes - slightly injured plants with a good chance of recovery or heavily damaged plants with little or no hope of recovery - then the decision is relatively easy, Lewis said. But what about injured stands in the so-called "gray area", when seedlings have sustained a moderate degree of damage?

Seedling recovery depends on the degree of undamaged bud tissue that remains either in the terminal and/or axil of the leaf, said Lewis. Recovery is more certain and more rapid if some leaves or leaf fragments remain. However, when seedlings are cut off low by hail - below the seed (cotyledonary) leaves - recovery is impossible.

Monica Flores, April Horn, Brandy Lester, Darce Pierce and Keri Powell.

PERFECT ATTENDANCE

Fifth Grade - Jason Robertson and Gregory Salas.

Sixth Grade - David Bitolas, Teddy Murph and William Chavez.

Seventh Grade - Jennifer Day and Candy Mancha.

Eighth Grade - April Horn, Micheal Sainz and Oglia Ramirez.

Memorial Books Given To Library

"Code of Ordinances" has been given to the Yoakum County Library by the City of Plains. The book has been placed in memory of Hugh Abercrombie, Tom Warren, I.L. Smith and Glenn Morehouse, who served the City and who all died within a month's time.

Present city administration members are T.J. Miller, mayor; W.L. (Leroy) McCravey, Jim Warren, Kevin Guetersloh, Hershel Smith and Barry Green, aldermen. City Administrator is Ruth Murphree, City Clerk is Gracie Lazos; and Supervisor is Mack Reeder.

"Cowboy Poetry" has also been placed in the library by Arvel and Marie Snodgrass, in memory of A.O. Pippin.

"Memorial books are a lovely way to remember your friends and the library appreciates the gifts," said a library spokesman.

A key factor that producers must consider in the replanting decision is how much season is left to produce the crop, Lewis said. The decision to replant is the likely choice when hail damage occurs early in the season near the optimum planting date. If hail damages the crop later in the season, producers need to take a hard look at the injured stand before replanting. A good stand of late cotton doesn't always produce a profitable crop come harvest time.

Another important factor in deciding how to deal with hail-damaged cotton is the minimum number of seedlings required to produce a crop, said Lewis. For 38 to 40-inch rows, an average of two healthy plants per foot and no long skips is still adequate. For 30-inch rows, an average of one-and-a-half plants per foot is sufficient.

It is important to give injured seedlings sufficient time to recover before making a snap decision to replant, Lewis said. Damaged plants will start to show signs of recovery within 24 to 48 hours after a hailstorm if they have the ability to do so.

Plains '42 Club' Holds Meeting

Members of Plains 42 Club met Saturday, June 3 at the clubroom with Ola and Johnnie Layton and Marie and Carroll Paeden hosting the occasion.

Those attending were Martha Guetersloh, Bill Overton, Cleo Cearley, Edna Chambliss, Rhuey and Bob Edwards, Marie and Carl Lowrey, Jay Noble, Annette and G.W. Cleveland, Wilma and Bob McDonnell, Bertie and W.M. Smith, Jo and Red Harbour, Sudie and Joe Henry Thompson, Marsene and Claude Beattie, Bert Barlett, Sherm Tingle, Gilbert Pierce, Norman Carr and Mae Collum.

Next meeting will be June 17 in the clubroom at 6:30 p.m.

THE PLAINS PRIDE

The Plains Pride (USPS 757-130) is published weekly at 716 Main Street, Olton, Lamb County, TX 79064. Second Class Permit paid at Olton, TX 79064. POSTMASTER: Send address changes to THE PLAINS PRIDE, P.O. BOX 774, OLTON, TEXAS 79064-0774.

Any erroneous reflection upon the character or standing of any person or firm appearing in this paper will gladly and promptly be corrected, upon being called to the attention of the management.

Regal Theatre

206 South 5th in Brownfield

SCREEN I
"Fletch Lives"
Rated PG

SCREEN II
"The Fly II"
Rated R

FOR RECORDED SHOWTIMES:
Call 637-2848

Well Drilling & Pump Service

Will Meet or Beat
Competitor's Price

Jack Spears

Drilling Co.

456-4925 or 456-5005

Mobile 456-7451-1

*Turn Key Jobs

*Submergible Pumps

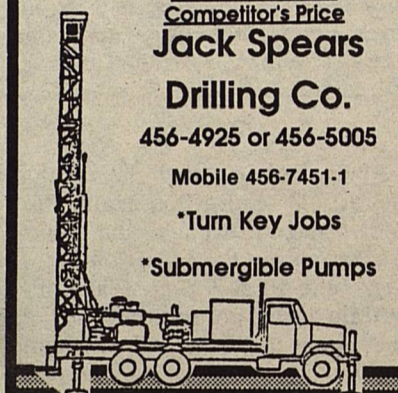

ANITA'S VIDEO

NOW SHOWING:

"TWINS"

PHONE: 456-3776

**Yoakum County
Florist & Gifts**
Robert & Mary Knowles
Hwy 214 & Brdwy
Denver City
592-8067
After Hours: 592-8450

Your Complete
"Wedding Headquarters"

Archways - Candelabras
Bridal Bouquets - Register Tables
Free Wedding Consultation

"Let us help you
plan your wedding
to make it perfect in
every detail."

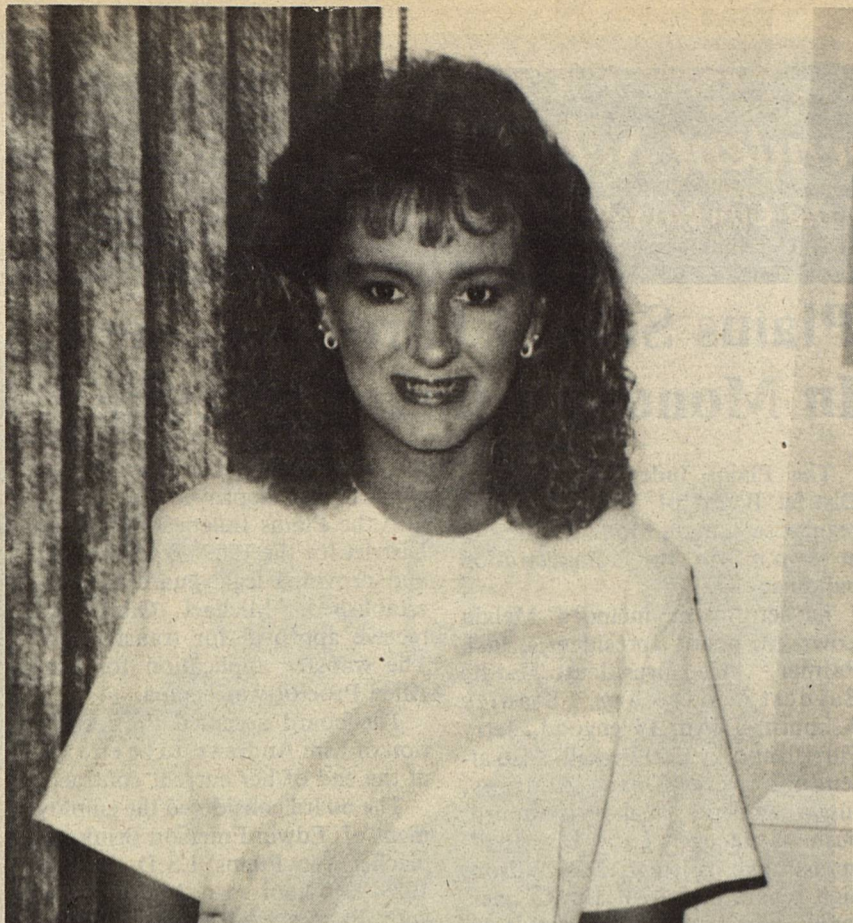

DIANE BENNETT

Kitchen Korner

Professing to be a "sports-of-any-kind" fan, this young mother and housewife also enjoys water skiing and cooking. Employed as a "domestic engineer" of her young family, Diane and husband, Roger Bennett have two sons, Travis Alan, 9 and Justin Neil 7. Busy with baseball for both the boys, she says she has little time for hobbies this summer.

Daughter of Tommy and Pat Webb of Snyder, Diane was raised in Welch and graduated from Welch High School.

RED VELVET CAKE

Grease and flour pans. Cream together: $\frac{3}{4}$ c shortening and $1\frac{1}{2}$ c sugar; beat in 3 eggs; blend in $2\frac{1}{2}$ squares melted chocolate bars. If Red Velvet Cake, add 2 oz red food coloring. If chocolate cake - leave coloring out.

Sift together $2\frac{1}{8}$ c sifted flour, 1 t salt and 1 t soda and blend with mixture. Add $\frac{1}{4}$ c buttermilk.

Pour into cake pans and bake at 350° . Layers - 30 to 45 mins.; sheet - 40 to 45 mins.

ICING

3 T flour
 $\frac{1}{2}$ t salt
 1 c milk
 1 c shortening
 1 c sugar
 2 t vanilla
 $\frac{1}{4}$ t butter flavoring
 Cook milk, flour and salt until thick, stirring constantly. Let cool. Cream together shortening and sugar very well. Add flavorings. Combine mixtures.

PUDDING CAKE

1 c chopped nuts

1 c flour
 1 stk oleo
 Mix together and press in pan. Bake for 50 mins. at 300° . Cool thoroughly!

Mix together:
 1 (8 oz) pkd cream cheese
 1 c Cool Whip
 1 c powdered sugar
 Spread this mixture over crust.

Mix 1 large or 2 small pkg of chocolate instant pudding mix with 2 cups milk. Spread pudding mixture over cream cheese mixture. Top with Cool Whip. Chill thoroughly. Cut into squares. An oblong Pyrex dish is best to use for this.

MELT AWAYS

$\frac{1}{2}$ lb soft butter
 $\frac{3}{4}$ c cornstarch
 $\frac{1}{3}$ c powdered sugar
 1 c flour
 Beat butter. Add dry ingredients and beat until creamy. Drop small spoonfuls on ungreased cookie sheet. Bake at 350° for 12 mins. Frost when cool.

FROSTING

3 oz cream cheese
 1 c powdered sugar
 1 t vanilla
 Beat until smooth.

Ryburn's Muffler Shop

Custom Exhausts
 Oil, Filters, & Lube

1320 Tahoka Road
 Brownfield
 637-8291

Jerri's Boutique
 902 Brownfield Road, Plains, TX
 presents
 "Summer Fashion Flair"
 Style Show
 Plains School Cafeteria, Plains, Texas
 Saturday, June 17, 1989 at 2 p.m.
 Jerry Dale Brownlow of Lubbock,
 Master of Ceremonies.
 Randy Brownlow of Lubbock, Piano.
 Everyone Invited. No Admission.
 See You There!

ORDER A BANANA SPLIT. GET A BUNCH OFF.

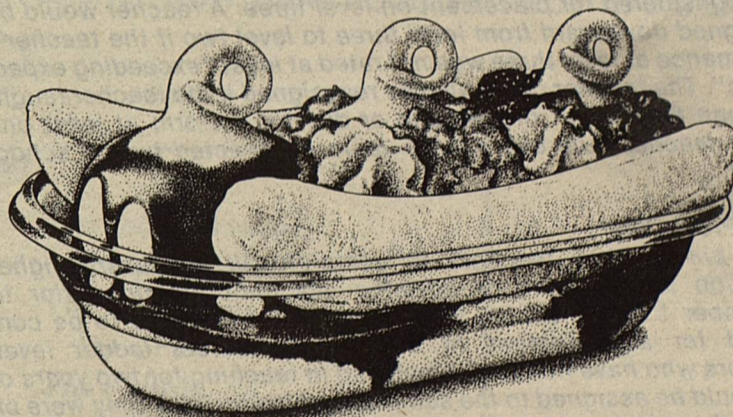

99¢*

Fresh bananas. Your favorite toppings: strawberry, pineapple, and chocolate. And plenty of whipped topping, too!
 No one makes 'em like Dairy Queen!
 ON SALE JUNE 12-JUNE 25, 1989

THIS IS  COUNTRY

© Reg. TM Am. D.Q. Corp. © 1989 Tex. D.Q. Op. Coun. *At participating Dairy Queen stores



Plains Independent School District

'Home of the Cowboys & Cowgirls'

From The Superintendent's Desk

Dean Andrews



The 71st Texas Legislature adjourned on May 29, 1989. During this session they passed key legislature that will impact our school. House Bill 2566 - Career Ladder will affect all our teachers. I will try to outline the major parts of the bill.

Appraisal Criteria:

The bill sets additional appraisal criteria that the State Board of Education would adopt for evaluating teachers who apply for placement on career ladder levels three and four. Placement on the career ladder is based on current year evaluations. The bill also requires that the uniform training program for appraisers include training in the recognition of a variety of effective teaching methods and innovative teaching strategies.

School districts that adopt stricter performance criteria than outlined by the S.B.O.E. would have to do so by September of the school year for which the criteria would be used. A district could reduce or revoke the criteria if it is determined that funds are available to place more teachers on the career ladder.

Career Ladder Level Criteria:

The bill repeals the law outlining the different classes of teaching certificates (9-01-89) and the provision that makes the first year of teaching probationary (9-01-92). The performance evaluation category of "satisfactory" is changed to "meets expectations". In the event that a level one teacher fails to perform at a level that meets expectations, the teacher shall be retained at the current salary level and the district shall be required to prescribe specific remediation that the teacher must satisfactorily complete during the following school year. A district may not renew the contract of a teacher who fails to achieve at least performance that meets expectations during either of the next two years.

To enter level two a teacher would have to be rated as "exceeding expectations" during the current year and at least "meets expectations" during the other evaluation years.

The provision for entering level three is changed from "exceeding expectations" three of the previous four years and "satisfactory" during the other year to "clearly outstanding" during the current year and one of the preceding two years and at least "exceeding expectations" during the other year. Teachers have to apply in writing to be considered for placement on level three. A teacher would be reassigned downward from level three to level two if the teacher's performance at level three was not rated at least "exceeding expectations". The teacher could also be reassigned if the teacher taught less than 60 percent of the time or did not perform at least one master teacher duty every three years as directed by the school district.

Other Provisions:

The bill requires teachers to complete all necessary higher education course work or advance academic training prior to September 1 of the school year in which they wished to be considered for advancement to a particular career ladder level. Teachers who have not been employed in teaching for two years or less could be assigned to the same career ladder level they were on before they left teaching. Teachers who have not been employed in teaching for more than two years could be assigned to one level below the career ladder level they were on prior to leaving teaching. A teacher re-entering the career ladder would have to meet the same requirements as any other teacher for advancement on the career ladder.

The bill requires that teachers receive the career ladder supplement to which they are entitled no later than August 31 following the school year in which they earned the supplement. The changes to the requirements for entry to a career ladder level outlined in the bill would be effective for all teachers beginning with the 1989-90 school year.

—Expiring Subscriptions—

MAY....

Donna Allsup
D.J. Brown
Dell Knight
Jerry Lowrey

Luis Loya
Evertt McAdams
Monica's Minor Touch
Faye Nelms

JUNE....

A.O. Bearden
Lula Belle Crawford
~~Ray Duda~~
Kenneth Engle

Lewis Walker

Ray Lowrey
Plains State Bank
Charles F. Spencer
Ruby Thomas

Plains School Hires Teacher In Monday's Board Meeting

The Plains Independent School District Board of Trustees met in regular session on Monday, June 12 at 8 p.m. in the administration building.

Those present included Melvin Lowrey, board president, Jack Palmer, vice president, Eddie Earnest, secretary, Stanley Ashburn, Edwin Livengood, Jerry Parrish and Ty Earl Powell. Also attending were Dean Andrews, superintendent; Wanda Ashburn, business manager; Larry Devitt, administrative assistant; J.B. Wilson, high school principal; Jim Conner, junior high school principal; John Nance, elementary school principal; Arlon Alexander, counselor; Kirk Cooper, representative of Ranco Inc.; and Frank Brooks.

Lowrey called the meeting to order and Devitt led the group in prayer.

After approval of the last board's meeting, the board discussed the school policy update, elected Melvin Lowrey to attend Delegate Assembly in San Antonio in September and appointed the following teachers to Plains I.S.D. Career Ladder: Level III: Reta Nance; Level II: Macky McWhirter, Brenda Canada, Connie McWhirter, Sue Alexander, Kim Andrews, Vicki Kight, Phyllis House, Lela Warren, Thelma Cheatham, Ann McGinty, Byron Morgan, Sandra Foster, Larry McMinn, Kenneth Engle, Yvette Ramos, Randy Clay, Steve Alldredge and Joyce Pierce.

The board chose to continue their participation in the National School Lunch and Child Nutrition Program through the 1989-90 school year.

Motion carried unanimously to accept the bid proposal submitted by Ranco Inc. for re-roofing the elementary and high schools for a cost of \$105,280.00.

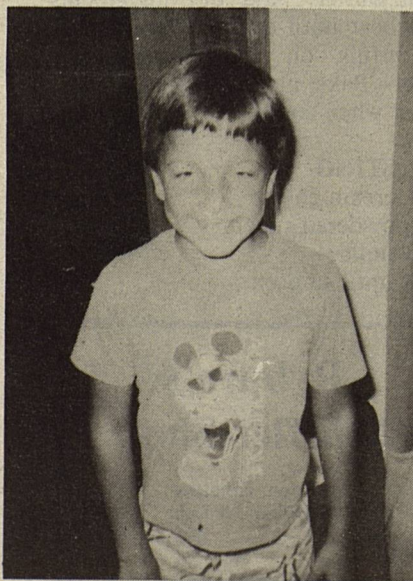

FABIAN BERNAL is first reader to complete Summer Reading Program, held at Plains Library.

Leticia Guerra and Jeremy Chase Garner were approved for transfer into the Plains Independent School District for the 1989-90 school year, and provided legal guardianship is established, Michael Gibbs will receive approval for transfer also. The transfer application for Matt Allen Proctor was denied.

The board accepted the resignation of Kim Andrews, to be effective at the end of her current contract.

The board considered the employment of Edwin Emerson Brink as a teacher for Plains I.S.D. for the 1989-90 school year. Motion failed with Palmer, Earnest and Parrish voting for; Lowrey, Ashburn and Livengood voting against; and Powell, abstaining. Libby Williams was hired as a teacher with unanimous approval.

Plains High School Honor Roll Told

Students at Plains High School receiving All A's excluding physical education for the last six weeks period are seniors, Lisa Coronado, Chad Guetersloh, John Harris, Brian Livengood, Heather McGill and Juhree Stowe; juniors, Lance Morrow; sophomores, Vee Ann Fitzgerald, Layne Morrow, Matt Record and Dan Rushing; and freshmen, Lacy McAdams, Jo Lena Powell and Wade Redman.

Those receiving all A's and one B, excluding P.E., are seniors, Phillip Cowart, Lisa Flores, Tana Hobbs, Lydia Jimenez, Lynda Jimenez, Emedelia Luna, Nikki McGinty, Lebert Powell, Madawn Sherrin and Chad Wall; juniors, Sally Burrus, Daniel Canada, Anthony Day and Nieves Garcia; sophomores, Teresa Hinson, Michelle Lowe, Brandon McGinty and Monte Pierce; and freshmen, Amy Jones, Joe Martinez and Jason Smith.

Jr. High Announces Honor Students

Honor students receiving all A's at Plains Junior High School for the last six weeks period are eighth grade, Betsy Blair and April Horn; seventh grade, Tracy Bearden, Jennifer Cowart and Lenny Morrow; sixth grade, Lance Cole and Janie Ruiz; and fifth grade, Valerie Blair, Jeremy Dearing and Heather McDonnell.

Those receiving all A's and one B are eighth grade, Brandy Lester and Keri Powell; seventh grade, Brian Wilson; and sixth grade, Ken McAdams and Angelica Tarango.



JUNIOR HIGH CHEERLEADERS HARD AT WORK are Dani Clark, Jennifer Day, Amy Crutcher, Rhonda Cowart and Amber Bryan.



30-20 FINAL SCORE of the Championship Game between Plains and Buffalo. Plains captures the National Title.

*School's Out
&*

*Linda's Summer Hours:
Is Open 9 a.m. til 7 p.m.*

New Items Arriving Daily

Linda's Boutique

Funk Family Has 37th Reunion

The family of the late J.L. and Grace Funk held their 37th annual reunion June 10-11 at Run-Away Bay with 48 people attending. Six of the ten children were present.

Visiting, swimming, boating, volleyball and good food was enjoyed by the following:

Onalee and Adolph Proffitt, Comanche; Lance Collinsworth, Abilene; Loretta and Wayne Sheek, Dixon, Mo.; Pete and Mickey Funk, Lawn, Chris and Jodie Merrifield with Ryan Allen, Bob and Linda Simpson, Robert and Trent of Amarillo; Craig Martin and Andy of Carthage; Stub and Billie Funk, Mike and Lois Langrill, Debra and Lora of Cisco; J. Grady Sheek, Chatsworth, Calif.; Clark and Mary Sheek, Ashley Jo of Cibalo; Keith and Donna Rhynes, Garland, Velton and Rene Funk, Troy, Natasha and Valorie, Terrell, Farris and Patricia Badry, Dell City, Okla. and Kathleen Noble, Watonga, Okla.

Also Wayne and Hazel Powell, Choctaw, Okla.; Wanda Rounsavill, Midwest City, Okla., Lloyd and Pauline Funk, Kay and Jerry Gilmer, Levelland; Judy and A.L. Burrow, Sherman; and Zonell and Bill Chapman of Plains.



From a normal deck of cards, it's possible to deal 2,598,960 different five-card hands.

Small Retail Advertising:

INVEST NOW, REAP PROFITS LATER

(OR CACKLE NOW, REAP EGGSTRA PROFITS LATER)

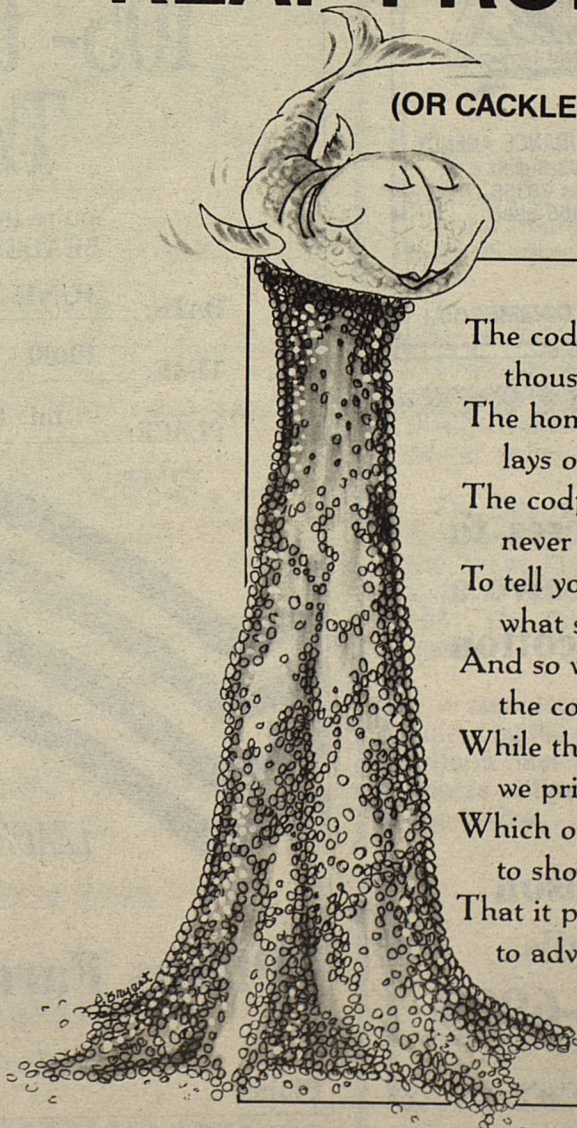

The codfish lays ten thousand eggs,
The homely hen lays one.
The codfish never cackles
To tell you what she's done.
And so we scorn the codfish,
While the humble hen we prize,
Which only goes to show you
That it pays to advertise.

Anonymous



'Conservation Compliance' Deadline Looming Ahead

Farmers who want to retain eligibility for USDA program benefits, including commodity price supports, loans and crop insurance, need to be aware of the "Conservation Compliance" provisions of the 1985 Food Security Act.

This relatively new provision requires farmers who have "highly erodible cropland" to have a conservation plan approved and to begin actively implementing that plan by January 1, 1990, said Lewis, county agent with the Texas Agricultural Extension Service.

The plan must be fully implemented by Jan. 1, 1995. Each farmer should determine whether or not these provisions apply to his land. These provisions are equally important to both the landowner and tenant, Lewis said.

In some counties, limited cost-share funds will be available to assist farmers in implementing their plans. Those funds available through the Agricultural Conservation Program (ACP), the Great Plains Conservation Program (GPAC), and other programs are limited and will be distributed in the usual manner. Therefore, individuals who have their plans in place and make appropriate application will be in a much better position to receive those funds than those who lag behind, Lewis said.

Farmers who have questions about Conservation Compliance or whether or not their land meets the highly erodible lands definition should check in county offices of the Agricultural Stabilization and Conservation Service and the Soil Conservation Service.

Developing the conservation plan is a relatively simple process, Lewis said. Once the soil type and land condition are known, SCS Conservationists will provide farmers with several options for "significantly reducing" erosion. In many cases, farmers are already meeting required erosion reductions. In those cases, the plan will consist of documentation of what farmers are already doing.

If further reductions in erosion are needed, a farmer can select from various alternatives to complete the

conservation plan, said Lewis. The farmer has the option to develop a plan covering only the highly erodible fields or to prepare a plan for the entire farm. SCS Conservationists make a record of the decisions, and the local Soil and Water Conservation District is then asked to approve the plan. Once a plan is approved, it can be revised as needed.

Farmers are encouraged to act as soon as possible to complete this necessary process to assure continuing compliance and eligibility for USDA programs, Lewis concluded.

'Sodbuster' Program Outlined

Farmers who are planning to break out new land for planting crops need to be aware of the "Sodbuster" program dealing with highly erodible land.

If the land to be broken out is highly erodible land as defined and shown on maps by the Soil Conservation Service, then a farmer needs to have a conservation plan in place before taking any action, said Kirk Lewis, county agent. Failure to do so will result in the farmer losing his eligibility for virtually all USDA programs on all land he operates.

Any farmer who anticipates dozing out brush and trees or plowing out grass for the purpose of developing croplands should check with the Soil Conservation Service to determine if this provision applies to his land. If it does, he should take appropriate steps to assure continued eligibility for USDA programs, Lewis said.



**FARMERS
INSURANCE
GROUP**
Symbol of Superior Service

RICHARDSON INSURANCE AGENCY
Box 558, 503 3rd St.
Plains, Texas 79355
A. C. 806 456-8888

AUTO • FIRE
• LIFE • COMMERCIAL

**Replant any failed cotton acres to
Northrup King Milo and Receive a
25% Discount regardless of cotton
seed brand planted.**



Call
Tim Addison
for details
(806) 456-6995

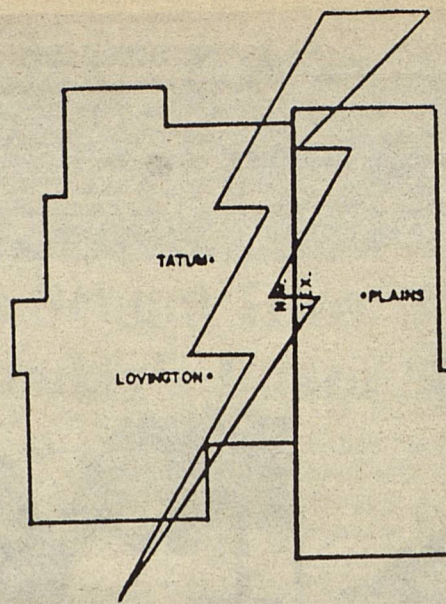

ELECTRIC SAFETY AND YOU....

Fuses and circuit breakers "blow" when there's an overload, short or faulty appliance. If you can't find the problem, call an electrician before restoring power.

LEA COUNTY ELECTRIC COOPERATIVE, INC.

LOVINGTON/TATUM, NM

PLAINS, TX

"OWNED BY THOSE WE SERVE"

Test run a New John Deere 105- to 200-hp Tractor

You're invited to come test
LEADERSHIP AT WORK!

DATE: JUNE 21st
TIME: 10:00 - 2:00
PLACE: 1/2 mi. East Reese Air Force Base

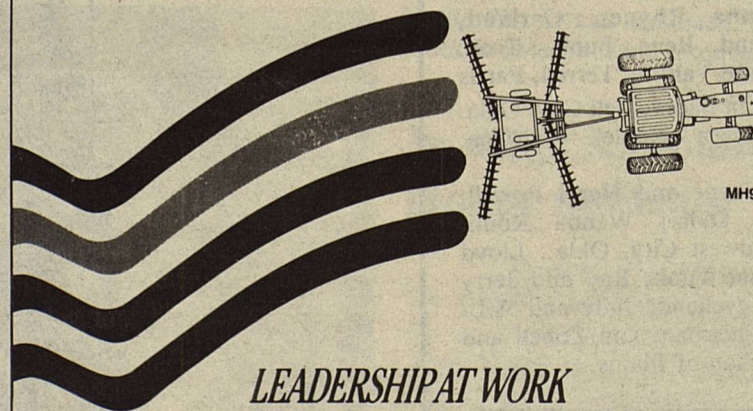

LEADERSHIP AT WORK



Plains Farm Supply, Inc.

Plains

Denver City

For Sale

FOR SALE: Two Bedroom trailer with covered roof and porch. Located on 1/4 block. Good location! Good Price! Call 456-8176 or 456-2242. 9/4tc

ATTENTION FIRST TIME HOME BUYERS - No credit needed. Low down payment. Over 100 homes to choose from. Call 806-894-7217. 11/4tc

REPOS — REPOS — REPOS
Two and three bedrooms. Finance Company desperate to sell. No credit, no problem. We deliver. Call 806-894-8187. 11/4tc

LEGAL NOTICE

The Plains Independent School District will accept sealed bids for supply of dairy products to meet school cafeteria requirements during the 1989-90 school year.

Bid forms may be obtained from: Dean Andrews, Superintendent, Plains I.S.D., P.O. Box 479, Plains, TX 79355, telephone number 806-456-7401. 1tnc

*Like a good neighbor,
State Farm
is there.*

See me for car, home, life and health insurance.

LARRY HOLDER, AGENT
310 N. MAIN
DENVER CITY, TX
(806) 592-9316



State Farm
Insurance Companies
Home Offices
Bloomington, Illinois

Miscellaneous

Babysitting, House Cleaning, and Interior House Painting done by VeeAnn and Vonda Fitzgerald. Call 456-8902. 9/4tc

**Cowboy Communications
Plains, TX**



**Mobil Telephone
Two-Way Radio
Repeater Rental**
This is a new system!

Call Us Today!
456-3845
456-4925

Two J-S Flying Service

Aerial Applicators



(806) 456-3580

JACK COBB
456-7452

YOAKUM COUNTY AIRPORT
PLAINS, TX

MIKE COBB
456-7165

J & J Backhoe Service

If you need a backhoe, call us. We are a new company here to serve you.



456-4925

456-3845

SIGCO
SUN PRODUCTS.



MR. FARMER

Looking For An Alternative Crop?
We Have A Confectionery Sun Flower Contract
Limited Acres Available.
Agent-Food Link Co.

Call: 456-2583

C. Murrell Thompson



Goodpasture, Inc.

We are now receiving Farmers Grain for marketing or storage. Grain contracts available.

Transport loads of liquid fertilizer available, including custom blends.

We want and appreciate your business.

Plains Office: 456-8833

Brownfield Office: 637-2541

Gary Dyer, Mgr.: 456-8451

ENGINEERING SERVICES PUBLIC NOTICE

The City of Plains is soliciting proposals from qualified individuals or firms for engineering services required by the City for implementation of the Texas Community Development Program.

In order to be considered, proposals must be submitted prior to 10:00 a.m. on the 30th day of June, 1989. The City of Plains is an Affirmative Action/Equal Opportunity Employer and individuals or firms submitting proposals will not be discriminated against because of their race, color, religion, sex or national origin.

The City reserves the right to negotiate with any and all engineering consultants or firms that submit proposals, per the Texas Professional Services Procurement Act and the Uniform Grant and Contract Management Standards Act of 1981. The City reserves the right to reject any or all proposals.

A complete Request for Proposal outlining services required by the City, submission requirements, and evaluation criteria have been prepared. Interested parties may obtain copies of this Request for Proposals by contacting the person below:

Mr. T.J. Miller
Mayor
City of Plains
P.O. Box 550
Plains, Texas 79355
(806) 456-2288

To be published June 18, 1989
Local Newspaper: The Plains Pride



Dr. Pepper
6 PAK CANS
\$2.39



Santitas
REGULAR \$1.39
99¢



Tide
REGULAR/UNSCENTED/W-BLEACH
42 OZ. BOX
\$1.97



Kool-Aid
ASSORTED REGULAR
PKG. MAKES 2 QTS.
697¢
FOR



Snuggems
ULTRA DIAPERS
48 MEDIUM/32 LARGE
\$6.79



Foil
REYNOLDS STANDARD
25 FT. ROLL
67¢



Dill Chips
VLASIC HAMBURGER
32 OZ. JAR
99¢



Cookie Mix
DUNCAN HINES
MILK CHOC CHIP/CHOC CHIP/OATMEAL RAISIN
11 OZ. BOX
99¢

BIG LEAGUE OF SAVINGS

	BREAKFAST CEREAL HONEY NUT CHEERIOS 20 OZ. BOX	\$2.79
	TOTAL CEREAL 18 OZ. BOX	\$2.89
	TRIX CEREAL 12 OZ. BOX	\$1.99
	GENERAL MILLS RAISIN NUT BRAN 14 OZ. BOX	\$1.79
	PURE VEGETABLE WESSON OIL 24 OZ. BTL.	\$1.17
	WESSON CORN OIL 48 OZ. BTL.	\$2.09
	GEBHARDT REFRIED BEANS 15 OZ. CANS	2 89¢
	ASSORTED KAL-KAN DOG FOOD 14 OZ. CANS	2 79¢
	AUNT JEMIMA YELLOW CORN MEAL 5 LB. BAG	\$1.29
	AUNT JEMIMA REGULAR OR SELF RISING WHITE CORN MEAL 5 LB. BAG	\$1.39
	15% OFF LABEL-PERSONAL IVORY SOAP 4 BAR PACK	99¢
	MERRICK BEEF-N-MORE DOG FOOD 10 LB. BAG	\$2.99
	MERRICK BEEF-N-MORE CAT FOOD 4 LB. BAG	\$2.59

MONOPOLY MATCH 'N WIN

\$1000.00 WINNERS
EVELYN WINK
EUNICE, NEW MEXICO
NATALIA FLORES
ANTON, TEXAS

\$500.00 WINNER
VELMA RODRIGUEZ
LITTLEFIELD, TEXAS

\$200.00 WINNERS
SOCCORO MARQUEZ
MULESHOE, TEXAS
CATARINA RODRIGUEZ
ABERNATHY, TEXAS

\$100.00 WINNERS
BETTY GRAHAM
KERMIT, TEXAS
IDA LEE BROWN
CANADIAN, TEXAS
BENNIE PRATHER
EARTH, TEXAS

\$50.00 WINNERS
MARY MCGANN
EARTH, TEXAS
BILLIE SMITH
CANYON, TEXAS

ODDS CHART UPDATE AS OF JUNE 5, 1989

PRIZE	NUMBER OF PRIZES REMAINING	ODDS 1 TICKET	ODDS 13 TICKETS	ODDS 26 TICKETS
\$2,500	8	120,875	9,298	4,449
\$1,000	12	80,583	6,199	3,099
\$500	40	120,875	9,298	4,449
\$100	44	24,175	1,860	920
\$50	100	9,670	1,127	564
\$25	214	1,204	83	372
\$10	803	3,580	237	118
\$5	1,403	1,204	83	44
\$2	7,900	122	9	23
\$1	33,057	29	2	1
TOTALS	43,911	1 IN 22	1 IN 2	1 IN 1

PROGRAM DATA
\$196,115 prize money available during 13 week program.
48,515 total winning game pieces available during promotion.
1 in 100 tickets are winning game pieces.
NUMBER OF OUTLETS: 73
PROGRAM SCHEDULED THROUGH: June 18, 1989.
AREA COVERED BY PROGRAM: North Texas, West Texas, Eastern New Mexico & Southern Colorado.
SWEEPSTAKES: There will be one (1) drawing for the \$10,000 Grand Prize. Closing date for the Grand Prize Drawing will be seven (7) days after game termination. The odds of winning the sweepstakes will vary depending upon the number of qualified entries submitted.
GAME PRIZES: \$171,715
TOTAL GAME PRIZES \$196,115
NO PURCHASE NECESSARY

SHELF SPECIALS

35% OFF LABEL LIQUID
PINE-SOL CLEANER
28 OZ. BTL. **\$1.99**

40% OFF LABEL
IVORY LIQUID
22 OZ. BTL. **\$1.17**

PETER PAN SMOOTH OR CRUNCHY
PEANUT BUTTER
18 OZ. JAR **\$1.89**

FROZEN FOODS & DAIRY

CRUNCHY STICKS OR BREADED FILLETS
MRS. PAUL'S FISH
32 OZ. PKG. **\$2.99**

STEAK N TAT'R/N BEAN/N CORN
NIGHT HAWK DINNERS
7 OZ. PKG. **\$1.29**

BORDENS LITE 1/2 GAL. **\$1.89**

ICE MILK 12 CTN. **\$1.69**

BORDENS POPSICLES/ DREAMBARS/ FUDGSICLES 12 CT. PKG. **\$1.97**

PAY-N-SAVE HOMO MILK GAL JUG **\$1.97**

SHURFINE CHOCOLATE MILK QT. BTL. **67¢**

KRAFT VELVEETA 2 LB. LOAF **\$3.69**

HEALTH & BEAUTY

ASSORTED CONDITIONER OR
VO-5 SHAMPOO 15 OZ. BTL. **\$1.09**

ASSORTED
ARRID ROLL-ON 14 OZ. BTL. **\$1.99**

KERMIT OR MISS PIGGY
CALGON KIDS BATH 16 OZ. BTL. **\$1.49**

ASSORTED
AQUA-FRESH TOOTH PASTE 4.6 OZ. TUBE **\$1.69**

DITAN OIL/LOTION SPF 4 / DITAN OIL SPF 2
HAWAIIAN TROPIC 8 OZ. BTL. **\$4.59**

HAWAIIAN TROPIC
BABY FACE SUNBLOCK 4 OZ. BTL. **\$4.99**

HEAVY GRAIN FED BEEF BONELESS

Top Sirloin Steak
\$2.99 LB.

LEAN BONELESS FAMILY PACK
PORK SIRLOIN CUTLETS **\$1.99** LB.

MEAT SPECIALS

LEAN FRESH CHUCK	LB.	\$1.69
GROUND BEEF	LB.	\$1.69
HASH BROWNS FROM THE FRESH	LB.	89¢
TATER PATTIES MEAT CASE	LB.	89¢
JOHNSONVILLE-THREE VARIETIES-PORK	12 OZ. PKG.	\$1.99
LINK SAUSAGE	12 OZ. PKG.	\$1.99

WILSON'S RECIPE READY BONELESS

PORK CHOPS BUTTERFLY / THIN /	LB.	\$2.89
PORK CHOPS THICK CUT	LB.	\$1.49
LEAN TRIM FAMILY PACK 8-11 ASST. CHOPS	LB.	\$1.49
PORK CHOPS	LB.	\$1.89
SELECT LEAN TRIM CENTER CUT	LB.	\$1.89
PORK CHOPS	LB.	\$1.99
WAFER THIN BREAKFAST	LB.	\$1.99
PORK CHOPS	LB.	\$1.99

CALIFORNIA FRESH
Peaches
59¢ LB.

WASHINGTON EXTRA FANCY
RED DELICIOUS
APPLES
39¢ LB.

PRODUCE SPECIALS

SWEET RED ONIONS	3 LBS.	\$1.00
GARDEN FRESH CARROTS	3 1 LB. BAGS	\$1.00
FRESH CRISP CELERY	STALK	59¢



PRICES EFFECTIVE JUNE 18-24, 1989

WE RESERVE THE RIGHT TO LIMIT QUANTITIES

Rico Alcorta, Manager
Office # 456-3474
Store # 456-3434