

The Carbon Messenger

Volume 44

Carbon, Eastland County, Texas, Thursday, March 10, 1955

Number 15

Personals

Mrs. Jim Guy and Gens Guy of Fort Worth were visiting with friends here Saturday.

Abe Hall and wife of Jal, New Mexico spent the week end with his parents, Mr. and Mrs. Harry Hall. Mr. Hall celebrated his 83rd birthday on Sunday.

The Red Cross is at a disaster scene immediately, providing food clothing, shelter and special medical and nursing care during the first emergency days.

L. E. Tonn and family of Waco visited her parents, Elmer Bethany and wife, last week.

Joh Brownlee and wife of De Leon visited his parents, J. C. Brownlee and wife, Sunday.

Mrvin Days who is working near Waco, spent the week end at home.

Lonzo Wyatt who is working at Temple spent the week end with his family here.

Mrs. E. R. Butler and daughter, Mary Frances, accompanied her son, Jack Butler, and wife of Abilene to Fort Worth last week for a visit with relatives.

Dennis Dreyer and wife of Port Aransas visited her mother, Mrs. W. C. Couch, and sister, Mrs. Clayton Rhyne, and Mr. Rhyne last week.

Truman Mahan and family of Hico visited her parents, A. J. Woodard and wife, Saturday.

You will find a Red Hot special in Retreaded tires at \$7.95 each in an ad in this weeks Messenger. Jim Horton Tire Service

W. M. Dunn and wife and Mrs. Georgia Davis were in Sipe Springs Monday to attend the funeral of Mr. Dunn's uncle Ru's Cagle. Others from here attending the service were Mrs. Annie Reese, Harry Hall, Jim Brewer.

You are not alone, in almost every corner of the earth the Red Cross is recognized as a symbol of a good neighbor. Join and Serve,

38 Study Club Met Wednesday

The '38 Study Club met in regular session March 9 with Mrs. D. D. Sandlin. The meeting was called to order by the president. Minutes were read by the secretary and approved. The club donated \$5.00 to Red Cross fund.

Mrs. H. R. Hall opened the program by reading of the club collect. Roll calls were interesting on regular assignments. Mrs. R. C. Smith was leader for the day. She presented Mrs. H. R. Hall who gave a medley of Texas songs and a thumb nail sketch of each song, naming the author of each. Included were the old favorites—Home on the Range; The Eyes of Texas; Have You Ever Been To Texas in the Spring; Beautiful Texas and We Love Texas. The group joined in the singing of the old familiar songs. Songs of the frontiersmen such as Cowboys Medetation; Cowboys Lament; The Boll Weevil Song and The Texas Rangers Song also were given. She was her own accompanist.

The subject matter for the day was "Our Educational Heritage" (Texas Day). Mrs. Smith discussed one hundred years in Free Schools. Her talk was interesting on the school system of Texas. Mrs. Gilbert discussed history of our local schools, going back approximately 75 years to the first school in Carbon when the first school house was down on Carbon's main street. She gave an interesting resume of early school days of Carbon, its administrators, educators and students.

The program was interesting and timely too, in as much as this is Educational and Texas week. Mrs. Sandlin served a delicious refreshment plate. Mrs. H. R. Hall will be the next hostess.

Notice Of City Election

An election for the City of Carbon will be held April 5, 1955, to elect a Mayor and three Aldermen. The terms of Jim Brewer, Mayor, and Overton Stone, Lee Fields and C. T. Spence, City Aldermen, expire.

Rites for Crash Victim Held Tues.

Graveside services for Jack Bee Wyatt, 65, of Carbon were held at 10 a. m. Tuesday in Knox City cemetery.

Mr. Wyatt was killed Saturday night when his car went out of control and overturned about nine miles south of Breckenridge.

The Rev. Charlie Sargent, retired Methodist minister, officiated at the rites. Burial was under direction of Wylie Funeral Home of Cisco.

Mr. Wyatt was born September 1, 1889. He recently sold the Bates Hotel in Cisco which he had been operating and moved to Carbon less than a month ago.

Survivors include his wife, 3 sons, R. L. Wyatt of Shamrock, Orben Wyatt of Roswell, N. M., and Ralph Wyatt of Los Angeles, Calif.; three daughters, Mrs. Lula Dial of New Iberia, La., Mrs. Lois M. Hoff of St. Louis, Mo., and Mrs. Frances Frailey of Shamrock; three brothers, R. L. Wyatt of Carbon, G. S. Wyatt and Bill Wyatt of Kermit; and two sisters, Mrs. Julia Griffith of Cisco and Mrs. Maude Waldrop of McLean.

Sunshine Club

Mrs. H. R. Hall, with Mrs. C. D. Wescott as co-hostess, will entertain the Sunshine Club at regular meeting Tuesday afternoon March 15 at 2 o'clock in the community room of the Methodist Church.

At the request of Mrs. Fannie Bridges, charter member of the club, who is ill in the Gorman Hospital, the quilt donated by her will not be quilted until a date to be announced later.

Trustee Election

The trustee election will be held Saturday, April 2, two to be elected. The terms of Raymond Hendricks and Enoch Cook expire.

Persons who wish to get their names placed on the ballot should see Supt. H. L. Mullins and County Judge John S. Hart not later than March 22, as the law requires placing names on the ballot 10 days before the election.

No charge is ever made for Red Cross relief, supplies or services—all help to disaster victims is an outright gift.

Majestic

Eastland

Box Office opens 4:45 p. m. during week and 1:45 Sat. & Sun.

Thurs. Fri. Sat.

CinemaScope

"20,000 Leagues Under the Sea"

Kirk Douglas

James Mason

Sun. Mon.

Irving Berlin's

"White Christmas"

Bing Crosby

Rosemary Clooney

Tues. Wed.

"Meet The Keystone Kops"

Bud Abbott

Lou Costello

Surprise Feature Thursday 8 p. m.

ELECTION JUDGES FOR COMING YEAR ARE APPOINTED BY COURT

Rev. Grantz To Leave or Revival

Rev. Harry Grantz, pastor of the First Baptist Church, will leave Saturday for a revival meeting in La Feria, Texas. He will be gone through Sunday, March 20.

Rev. Bob Simpson of Abilene will fill the pulpit Sunday, March 13, and also March 20.

Sunday, March 13, is Red Cross day in churches in America. This date will be observed in the Methodist and Baptist Churches of Carbon. This will be an ideal time to join the American Red Cross as the workers are not making a person to person campaign. As you leave the church you can make your personal contribution in the vestibule and receive your membership cards and buttons.

Cook Is First To Complete Quota

The first rural community of Eastland County to go over the top in the Red Cross finance campaign was the Cook Community, located southwest of Cisco, it was reported today by Mrs. Ernest Schaefer, rural campaign chairman.

Mrs. Joe A. Weise of Cook turned in her completed contribution sheets on February 26. She is serving as the chairman in the Cook area for the first time. Mrs. Schaefer was high in her praise for Mrs. Weise's prompt and thorough work. A total of \$13.60 was raised in the small community.

Social Security Benefits May Be Open For Group

Dependent survivors of wage earners and servicemen who died after 1939 and before September 1, 1950, may now be eligible for survivors insurance payments under the new Social Security Law. One and a half years work, or 6 quarters of coverage, is all that is now required to insure a worker who died before September 1950. This time requirement could have been met at any time after 1936 and up to September 1, 1950, according to R. R. Tuley,

Eastland County Commissioners Monday named election judges for the coming year at their regular meeting.

In other action the Court approved the bonds of the county depository.

Election judges named were (listing the presiding judge first and other judges in order):

Eastland (1) — H. P. Pentecost, Happy Hightower and Hoover Pittman.

Eastland (2) — Harman Hassell, Mrs. B. B. Braley and W. G. Womack.

Ranger (3) — F. E. Langston, W. W. Paschall, Lee Dockery and Jim Turner.

Ranger (4) — R. H. Hodges, Leslie Hagaman, A. H. Powell and Mrs. R. J. Taylor.

Cisco (5) — W. W. Wallace, W. R. Huestis and Kent Wood.

Cisco (6) — Fred Grist, J. V. Heyser, Mrs. Troy Stuart and W. R. Ivie.

Rising Star (7) — Raymond Gray and John Joyce.

Rising Star (8) — M. B. Shook and Pete Roach.

Pioneer (9) — Doss Alexander and Ike Plumlee.

Alameda (10) — Jim Grice and W. E. Reid.

Kokomo (11) — J. C. Donaldson and George Bennett.

Carbon (12) — Frank Stubblefield, Bonnie Poe, Ed Allison and Lee Fields.

Gorman (13) — George Hollifield, Davis Smith, F. S. Perry and Bruce Laminack.

Long Branch (14) — Henry Reed and Arthur Wright.

Okra (15) — P. O. Burns and R. M. Earp.

Scranton (16) — Arthur Bailey and C. T. King.

Nimrod (17) — Ed Townsend and Jack Cozart.

Olden (18) — T. B. Marlow and Mrs. Jessie Kelly.

Dothan (19) — D. L. Dunaway and E. L. Hazlewood.

Romney (20) — Virgil Simpson, Jr., and Mike Mueller.

Pleasant Hill (22) — Ray Tucker, R. L. Tucker and Henry Hines.

Staff (23) — Allen H. Crosby and Mrs. Ozzie T. Hazard.

Cook (24) — Joe Weise and Ben Williams.

Desdemona (26) — L. E. Clark, Mrs. Lamon and Mrs. R. O. Buckley.

Sabanno (27) — Edwin Erwin and W. E. Lusk.

Jr., Manager of the Abilene District Office of the Social Security Administration.

Possibly a claim was filed at death of worker, but could not be paid because he was not insured at the time. If you are a dependent survivor, such as a widow age 65 or over or with children under 18, or a dependent parent, the Social Security Office, Abilene, Texas, may be able to help you.

Farmers Hardware

Check our stock of Hardware for your needs. We sell Pittsburgh Paints, Window Glass, True Temper Tools, Garden Hoses, Hudson Sprayers Etc. Our Efforts are to have what you need, when you need it

Highest Quality and Lowest Price

Carbon Trading Company

Specials

Friday and Saturday

Kimbell Orange Juice 46 oz	29c
Folgers Coffee lb	98c
Mellorine 1-2 gal	49c
Kimbell Oleo lb	19c
Sugar 10 lb	95c
Cigarettes etc	2.07

CARBON TRADING CO.

RED CROSS SERVICE PROGRAM IS VALUABLE, CHAIRMAN SAYS

The Eastland County Red Cross, which is holding its annual finance drive during March, has much to offer the county in the home service program, County Chairman Stanley Webb reported Saturday. Plans are complete for the campaign.

Mr. Webb explained that several persons have asked him what the Home Service Program is. In answer, he explained that Home Service of the Eastland County chapter helps families of the men and women in the armed forces and veterans and their families meet personal and family problems.

As examples, Mr. Webb gave three "typical cases."

"A serviceman stationed overseas learns that his wife is critically ill back home. He needs to learn the facts quickly through rapid communications so that he can know whether his presence is necessary or not.

"After her husband went overseas a serviceman's young wife re-

turned to her home town to have her first baby. Her allotment is delayed because of her change of address and she has no money. She looks for somebody to assist her.

"A disabled veteran needs help in obtaining government benefits to which he is entitled because of disabilities he suffered in military service . . .

"These three cases are typical of the problems involving servicemen, veterans, and their dependents which American Red Cross Home Service program in Eastland County handles almost every day.

"For members of the armed forces and their dependents, services include counseling in personal and family problems, communications service between the soldier away from home and his family at home in emergencies, assistance in applying for government benefits, referral service to advice of other means of assistance and direct financial assistance on the basis of need.

"In an annual report completed recently, it was found that under the Eastland County Red Cross Chapter assistance was given 576 families during the past fiscal year.

"Continued requirements for a large military force to serve overseas indicates a constant need for the Home Service program. Persons separated from families will continue to look to the Red Cross as the link of communications with home.

"Funds to support the Home Service program of the local Red Cross, as well as Eastland County's share of the national Red Cross program, will be solicited during the forthcoming Red Cross Campaign March 1-31," Mr. Webb said.

Citation By Publication THE STATE OF TEXAS

To any Sheriff or any Constable with in the state of Texas—Greeting:

You are hereby commanded to cause to be published once each week for four consecutive weeks, the first publication to be at least twenty eight days before the return day thereof; in a newspaper printed in Eastland County, Texas, the accompanying citation, of which the herein below following is a true copy.

Citation by Publication

THE STATE OF TEXAS

To: Harold William Blankenship, Defendant, Greeting:

You are hereby commanded to appear before the honorable 91st District Court of Eastland County at the courthouse thereof, in Eastland, Texas, by filing a written answer at or before 10 o'clock a. m. of the first Monday next after the expiration of forty-two days from the date of the issuance of this citation, same being the 28th day of March, A. D. 1955 to plaintiff's

petition filed in said court, on the 11th day of February A. D. 1955 in this cause, numbered 21,977 on the docket of said court and styled Shirley Jean Blankenship, plaintiff, vs Harold William Blankenship Defendant. A brief statement of the nature of this suit is as follows, to wit:

This is a suit for divorce, child custody and child support as is more fully shown by plaintiff's petition on file in this suit.

If this citation is not served within 90 days after the date of its issuance, it shall be returned unserved.

The officer executing this writ shall promptly serve the same according to requirements of law and the mandates hereof; and make due returns as the law directs.

Issued and given under my hand and the seal of said court at Eastland, Texas this 11th day of February A. D. 1955. Seal

Attest: Roy L. Lave Clerk 91st District Court, Eastland County, Texas
By Laverna Key Deputy

Notice

If you want to make egg profits in '55, start a good flock of pullets now. Have them laying in July, and you will make money. Our Leghorns were bred by Dryden of California. He has been breeding chickens for 48 years, and makes improvements every year. You cannot buy better Leghorns at any price. Come see us before you buy.

We are introducing a new cross-bred chicken this year that lays a pure white egg, and plenty of them, the L. G. C. They will lay many eggs, as large eggs and live better than any of these widely advertised bred-like-corn lines (low-line, middle-line or high-line), and sell for half the price. Do not believe what I say, or what these high pressure radio advertisers claim, but let me send you to customers who have tried both, and then make up your mind. If we can be of service to you, come see us.

Bart J. Frasier
Cisco, Texas Phone 534

Dr. C. M. Cleveland

OPTOMETRIST

406 Reynolds Bldg.
Cisco, Texas Phone 653

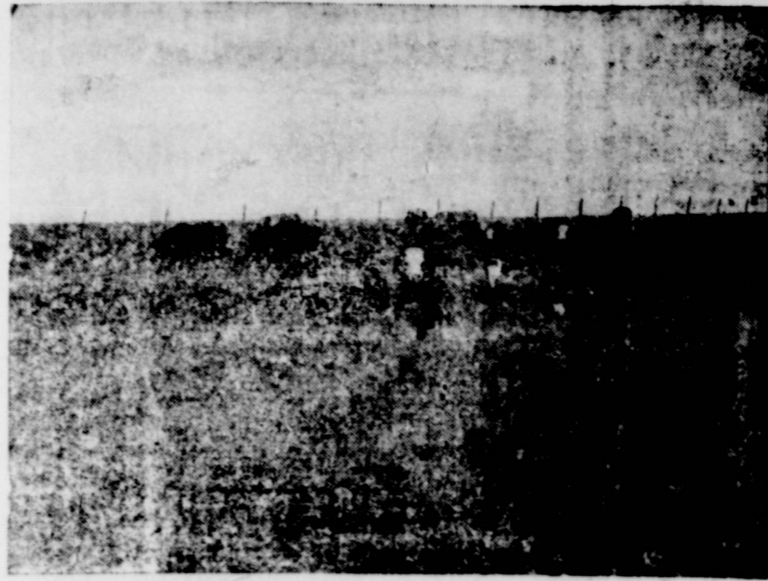

Upstream flood control such as growing more tall, deep rooted, perennial grasses, and leaving tons of litter on our range land will increase water penetration and decrease excessive run-off.

The First National Bank

Gorman

Member F. D. I. C.



"Please, Joe, try to keep the lather away from the egg."

Makeshifts, makeshifts... when the only good solution to all your hot water worries is an Automatic GAS water heater. You pay less first cost, less operating cost, yet get more hot water faster! Shave, bath, wash dishes or load-after-load of clothes... GAS is always ready with ample clean water at correct high temperature! See us for correct size!

only Gas

automatic water heaters give hot water 3 times faster



EMPIRE GAS SOUTHERN CO.

Have YOU Tried The Friendly - Competent - Convenient Banking Service Offered By The

EASTLAND NATIONAL BANK

A Good Bank To Do Business With

Member F. D. I. C.

We Need 1000 Tons Of Scrap Iron

Metal Prices Now Extra Good
Copper Wire - Radiators - Brass - Aluminum - Batteries

In Next 30 Days Paying Top Prices

Eastland Iron & Metal Co

Phone 270

Owner Henry Pullman

E. Main Hwy. 80



LEONA BENDER, popular radio star of KJSA says, "Every woman knows light Karo is best for cooking... and on the table..."

it's Karo for me, the best-tasting waffle syrup of 'em all"



Yes, indeed... biscuits go like hot cakes when you pour on plenty of delicious Karo waffle syrup. There's nothing like it for good eating. Satisfyin' flavor. So rich it stands right up on top of biscuits (keeps 'em light and fluffy). Keep Karo on your table for morning, noon and night... it tops any...

Ask your grocer for Karo waffle syrup in pints and quarts

**For Satisfactory Results
Bring Your Cleaning To
Pools Dry Cleaners**

South Lamar St.,

Eastland

Zachary Taylor, twelfth President of the United States, was a second cousin of the fourth President, James Madison.

Theodore Roosevelt discovered the Teodoro river in Brazil which newspapers called the River of Doubt until its existence was confirmed.

Better Glasses

For Less Money
Dr. George Blackwell
At Blackwell Sanitarium

Gorman, Texas

CITATION BY PUBLICATION

The State of Texas
To any Sheriff or any Constable within the State of Texas-Greeting:

You are hereby commanded to cause to be published once each week for four consecutive weeks, the first publication to be at least twenty-eight days before the return day hereof, in a newspaper printed in Eastland County, Texas, the accompanying citation; of which the herein below following is a true copy.

Citation by Publication
THE STATE OF TEXAS

vs. Frances Robertson Lehms

Defendant, Greeting:

You are hereby commanded to appear before the Honorable 91st District Court of Eastland County at the court house thereof, in Eastland, Texas, by filing a written answer at or before 10 o'clock a. m.

of the first Monday next after the expiration of forty-two days from the date of issuance of this citation, same being the 11th day of April, A. D. 1955 to plaintiff's petition filed in said court, on the 21st day of February A. D. 1955, in this cause, numbered 21,928 on the docket of said court and styled

Richard F. Lehms, Jr. Plaintiff, vs. Frances Robertson Lehms, Defendant.

A brief statement of the nature of this suit is as follows, to wit:

This is a suit for divorce, as is more fully shown by plaintiff's petition on file in this suit.

If this citation is not served within ninety days after the date of its issuance, it shall be returned unserved.

The officer executing this writ shall promptly serve the same according to requirements of law, and the mandates hereof, and make due return to the law directs.

Issued and given under my hand and the seal of said court at Eastland, Texas this 21st day of February, A. D. 1955.

Attest: Roy L. Lane Clerk,
91st Dist. Court, Eastland County,
Texas
By Hazel Sullivan Deputy.

**SUPERINTENDENTS ARE NAMED
FOR COUNTY LIVESTOCK SHOW**

Boyd Hilley, Gorman, president of the Eastland County Livestock Raisers Association, the sponsors, and Ed Harrison, also of Gorman, prominent Hereford breeder, were named as heads of the boys and girls fat animal division of steers, lambs, and pigs. Jerry Sims, Eastland, was selected to assist them.

A. A. (Archie) Campbell, Olden, and Clayton Stoker, Eastland, will have charge of the classes of beef cattle. C. M. McCain, Eastland rancher and formerly general superintendent of the show, will serve as assistant general superintendent. Entries from the FFA and 4-H Club boys over the county indicate a large number of animals, especially in the swine division.

Superintendents of the various divisions of the annual Eastland County Livestock Show to be held at the old airport near East-

land on March 25 and 26 have been named, according to Luther Wilson, general chairman.

N. B. Eaves, Carbon, assisted by David Massengale and Jimmy Everett, Eastland, were appointed to the swine division, one of the largest divisions of the show. Homer Boyd, Cisco, and H. C. Wilkinson, Ranger, both prominent sheep and goat ranchers, were named to that division. Clinton Ray Humphreys, Eastland, was named as his assistant.

P. C. Spenny, Rising Star, and Marshal Berry and Carol Sandlin, Carbon, were named to the dairy cattle group which usually attracts a lot of entries.

"Stonewall" Jackson, the Confederate general was accidentally killed by his own men in the battle of Chancellorsville, in 1863.

The Nile River is approximately 4,000 miles long.

**Body Repair
Complete Service**

Painting, Glass Installation
wrecks Repaired
Wheel Balancing
Front End Alignment
Expert Mechanic Service

King

Motor Company

- Eastland -

Artemis

Lingerie For Women

Gowns Were 6.95 & 4.95 Now 2.95 and 3.95
Slips Were 7.95 and 5.95 Now 3.95

Fabrics

Mercurized Crease-Resistant Cotton, Fast Colors

Formerly 1.39 yd now 98c yd

Fashions For Spring

New Spring Dresses Just arrived

At Can't Be Beat Prices From 6.95 up

Men's Work Shoes, A Wide Selection 4.95 up

Men's Blue and Gray Chambrey Work Shirts 1.00

Higginbothams

Gorman, Texas



Curried Rice and Tuna Make a Tasty and Thrifty Filling for Luscious Tomatoes

Rice brings together the deep sea goodness of tuna fish and the Oriental excitement of curry in this versatile main dish. The curry powder contributes exotic flavor and intriguing color enhanced by the bits of green pepper and the brilliant red of the tomatoes.

Served piping hot from the oven or cold and refreshing on a bed of greens, this "something special" for the family is also something quick and easy for Mom to fix.

INGREDIENTS:
8 medium sized ripe tomatoes
4 tablespoons minced onion
2 tablespoons minced green pepper
4 tablespoons butter or margarine
1 7-ounce can tuna fish
2 cups cooked rice
1 teaspoon curry powder
1/4 teaspoon salt
1/2 teaspoon pepper
egg whites

PREPARING THE FLUFFY WHITE RICE: To make 8 liberal cups of fluffy rice, put 1 cup of uncooked rice, 2 cups of cold water and 1 teaspoon of salt into a 2 quart saucepan and bring to a vigorous boil. Turn the heat as low as possible. Cover saucepan with a lid and leave over this

low heat for 14 minutes. Do not remove lid nor stir rice while it is cooking. Turn off the heat.

Use exact measurements of uncooked rice and water. Time the cooking accurately.

For real convenience and economy of time and effort, keep unused rice in the refrigerator in a covered container at all times. Use it for many quick, delicious and inexpensive soups, salads, casserole dishes, hot breads and desserts.

METHOD: Peel tomatoes easily by scalding, plunging into cold water and then peeling. Slice off stem end of tomatoes. Carefully scoop out pulp. Cook onion and green pepper in the butter or margarine until tender. Add the tuna fish, rice, curry powder, salt, pepper and water. Mix thoroughly. Fill the tomatoes with the tuna and rice mixture and bake at 350° F. about 15 minutes or until the tomatoes are tender. Serve hot. Garnish with green pepper rings if desired.

For a cool and refreshing salad, chill the tomatoes after they are stuffed and serve on salad greens.

This recipe makes 8 servings or 3 cups of the curried tuna and rice mixture.

Fertilizer
 We are Handling International
 Fertilizer All Analysis
 Book your Order Now
 Gorman Peanut Company

Used Cars
 Chevrolet 51 Fordor, Power Glide
 White Sidewall Tires, Radio &
 Heater 25000 miles, Clean
\$750
 1954 Ford Clean, 11000 Miles
1450
 Muirhead Motor Company
 - Eastland -

COVER STRESSED AS BEST MEANS OF CONSERVING SOIL AND WATER

"Land cover is our best known conservation measure," so Upper Leon Soil Conservation District spokesman said Saturday.
 "Winter cover crops give protection, add soil fertilizer, improve soil condition and furnish green grazing for our livestock," Jack Leves, of the Eastland work unit, explained.
 "During the early Spring or blow season, winter cover crops are valuable in prevention of wind erosion," Leves said. "The top growth of cover crops acts as a wind break to prevent the wind from blowing loose sandy soil. Leaving crop residue on or near the surface when preparing to plant peanuts following a cover crop will prevent wind erosion and young peanuts from blowing out."
 "Mother nature needs from 100 to 300 years to form one inch of top soil, and land with no cover loses tons of this rich soil during one blowing season."
 "The prevention of wind erosion and the loss of our rich top soil is just one of several reasons land cover is considered one of our best conservation measures."
 "Winter cover crops add soil fertility by adding organic matter and nitrogen to the soil."
 "We need to replace the organic matter fertility taken out of our soil, and this can best be done by cover crops, which are left on the land or turned under to decay and add fertility and organic matter."
 "Cover crops improve our soil

condition by supplying organic matter which helps the soil soak up more of the rain we receive. Their mat of shallow and deep roots aid in breaking up our hard plow pans and clay subsoil, giving us deeper water penetration.
 "Upper Leon Soil Conservation District cooperators report 12,071 acres of vetch and rye, oats, vetch and other combinations of small grain and legumes, planted this year as winter cover crops.
 "The benefits of winter cover crops can easily be seen in the Upper Leon Soil Conservation District from the green grazing furnished livestock and the prevention of wind erosion.

For Sale

Beautiful ever-booming roses, paper shell peacocks, fruit and shade trees, ornamental shade trees, grape vines, berry plants, flowering shrubs, colorful ever-greens, practically everything in the nursery line at reasonable prices. You can not buy better quality stock any where. We will ship your order the day we receive it if possible.
 You are invited to visit our nursery anytime. Open on Sunday for your convenience.

Tennyson Nursery
 1003 W. 16th Cisco, Texas

Notice

For all kinds of water well drilling see C. B. O'Brien, Olden, phone 2832.

MINNOWS

J. L. Whisnant Olden, Texas

For SALE

Mahogany coffee table, lamp table and lamp, all for \$12.50. Mrs. W. M. Dunn

Social Worker Exam Set By Civil Service

The U. S. Civil Service Commission announces examinations for Social Worker (General) GS-9 \$5060 per annum, and GS-7 \$4205 per annum for employment at Sheppard Air Force Base, Texas. Full information and applications may be obtained from the post office or from the Executive Secretary, Board of U. S. Civil Service Examiners, Sheppard Air Force Base, Texas.

Methodist Church

Rev. H. R. Hall, Pastor
 Sunday School 10:00 a. m.
 Morning Worship 11:00 a. m.
 Evening Services 7:00 p. m.

First Baptist Church

Rev. Harry A. Grantz, Pastor
 Sunday School 10:00 a. m.
 W. D. Dukes, Superintendent
 Morning worship 11:00 a. m.
 Training Union 6:45 p. m.
 Bernard Campbell, general director
 Evening worship 7:45 p. m.
 W. M. S. Wednesday 2 p. m.
 Prayer meeting Wed. 7:30 p. m.

Notice

I am now an authorized Raleigh dealer and will be glad to supply the people of this area with their needs. Will carry a complete line which consists of numerous household needs. If I fail to see you, you may contact me at 507 south Green in Eastland or phone 1063w. Hoover Pittman.

Remember School Week March 7-12

Texas Service Station
 Collin Campbell, Owner
 Carbon, Texas

Church Of Christ

We invite you to come be with us each Lord's Day.
 Jimmie Shearer Minister
 Bible Study 10:00 a. m.
 Preaching 11:00 a. m.
 Lord's Supper 11:40 a. m.
 Young people's class 6:30 p. m.
 Preaching 7:30 p. m.

Septic Tank Service

Reasonable Charges - Free Estimates. Telephone 687 or write, Ted Hamilton, 79 West 3rd St. Cisco Texas.

King Theatre

Gorman, Texas.
 Thursday
 Friday
 "The Last Time I Saw Paris"
 Elizabeth Taylor
 Van Johnson
 Saturday
 "Billy The Kid Outlawed"
 plus "Monster"
 Sunday Monday
 "Battle Taxi"
 Sterling Hayden
 Tuesday Wednesday
 "Crest of the Wake"
 Gene Kelly

The Carbon Messenger

Dated Thursday At Carbon Eastland County, Texas
 Entered as second class matter at the Post Office at Carbon, Texas as under the act of Congress March 3rd 1879
 W. M. Dunn, publisher



SPECIAL

Do You Want To Save Money On Your Tire Bills
 A Clean Retreaded Tire

7.95

will buy a clean retreaded tire in any 15 inch size - 6.70 7.10 7.60 8.00 or 8.20 x 15. Fully guaranteed for six months against all road hazards.
 Same tire but with a 12 month written guarantee against road hazards - \$9.95.
 We have a good stock of all sizes in both black or white side walls

Just received a new shipment of Seiberling Tires

Jim Horton Tire Service

East Main St. Eastland Texas

Joy Drive In

Cisco & Eastland Highway
 Fri. Sat.
 "Them"
 James Whitmore
 plus "Attle Creek"
 Bill Elliott

Sun. Mon

"Yellow Mountain"
 plus "Egg and I"

Tues. Wed. Thurs.

"Captain Pirate"
 plus "Rose Bowl Story"

Dixie Drive-In

Hi-way 80 - 2 mi. east of Eastland
 Box office opens 6:30
 First showing 6:45
 2nd showing 9:00
 Admission 50c
 Children under 12 Free
 Fri-Sat
 CinemaScope
 "Crack Of The Cat"
 Robert Mitchum
 Teresa Wright

Sun-Mon

"Krock on Wood"
 Danny Kaye

Tuesday

"Howry To Bagdad"
 Leo Gorcey
 Hertz Hall

Every Tuesday Is Bargain Night
 Adults 25c

Wed. & Thurs

CinemaScope
 "Brigadoon"
 Jean Kelly
 Van Johnson