



Entered at Post Office, Winters, Texas (79567), as Second-Class Mail Matter.

SUBSCRIPTION RATES  
One Year, in Runnels and Adjoining Counties \$3.50  
Other Counties and Out-of-State \$4.50

Any erroneous reflection upon the character, standing or reputation of any person, firm or corporation which may appear in the columns of this paper, will be gladly corrected upon due notice of same being given to the editor personally at this office.

## BUSINESS and the STOCK MARKET

by BABSON'S REPORTS INC.

Copyright 1971

### RETIREMENT TEN YEARS AWAY

Wellesley Hills, Mass.—Even though you may not be planning to retire for another ten years, it is not too early to start preparing for it now. The majority of investors tend to postpone making plans for retirement until it is too late to do a really good job. One who waits until

the last moment is usually under the pressure of time, and as a consequence, more apt to take imprudent risks in seeking to build up investment capital. This often leads to the loss of hard-earned money and defeats the investor's objective precisely when he can least afford it.

### AVAILABLE NOW—THE 1972-1973 TEXAS ALMANAC WITH 1970 CENSUS DATA

And More Than 700 Pages of Information about Texas History, Government, Agriculture, Business, Economics, Sports, Tourism, Education, Weather, Water, Politics, Recreation and Much, Much More.



ON SALE NOW AT NEWSSTANDS, BOOK STORES, DRUG STORES AND WHEREVER BOOKS ARE SOLD

ORDER FROM  
**The Dallas Morning News**

THE TEXAS ALMANAC DIVISION  
THE DALLAS MORNING NEWS  
COMMUNICATIONS CENTER  
DALLAS, TEXAS 75227

Please send to:

NAME \_\_\_\_\_

STREET NO. \_\_\_\_\_

CITY, STATE, ZIP \_\_\_\_\_

Enclosed is remittance in the amount of \$ \_\_\_\_\_ covering  
— Copies Paperbound at \$2.45 per copy  
— Copies Hardbound at \$3.00 per copy  
Mail prices include tax, postage and postage.

### Home Improvements



### EXPENSES SHOULD BE ESTIMATED

When planning a future retirement program, several basic income ingredients may or may not be included, depending on individual circumstances. These are such factors as social security, company pensions, annuities, retirement insurance programs, etc. This portion of the program probably began with the first job and has been adjusted upward occasionally as earning power increased.

The sooner you can honestly and fairly appraise your anticipated living costs after retirement the sooner you can determine the amount of invested capital that will be necessary to provide the funds to fill the gap between the aforementioned assured income and income from investments. Then it will be possible to consider whether the retirement goal is attainable without major adjustments.

**CAPITAL GAINS IMPORTANT**  
Naturally, the challenge facing the decade-away retiree is the building up of sufficient capital to meet the needs of ten years hence. To accomplish this, the investor should have capital gains as his primary aim, with a long-term goal of increased income. Thus the advantageous placing of funds during the various phases of the securities markets over the coming ten years will be very important.

### PLAYING THE CYCLES

In years past when high-grade

common stocks yielded 6 percent or more, a fine investment account could usually be built up through the plow-back of dividends each year. Today with low common stock yields and with current high personal-income tax rates, it is difficult to secure much growth via interest or dividend accumulation.

Consequently, capital gains are especially necessary for the investor who is already in a high tax bracket and who finds that it is almost impossible to increase his estate substantially by saving or investing current income. Building up a fund for retirement, therefore, requires considerable dependence on growth in the market value of the common stocks (or convertible issues) held, and careful timing of sales and purchases at different phases of the total market cycle and of the individual-stock cycles as well.

**HEDGE YOUR POSITION**  
The securities maintained at any given time and in what proportion to reserve funds depends on economic conditions—current and foreseeable—that affect the securities markets. At present, the Research Department of Babson's Reports would surely not advise a 100 percent position in either reserves or common stocks. Rather, there should be a backlog of savings accounts or other very liquid reserves that could be relied upon in emergencies. There should also be a supplementary backlog of convertible bonds and preferred stocks. Such issues as Becton Dickinson Cv. Sub. Debs. 4½s 1988, Signal Cos. \$2.20 Cv. Pfd. and Woolworth \$2.20 Cv. Pfd. might be considered appropriate.

Finally, a list of good-quality growth stocks should be included as a hedge against further inflation. Although a large number of so-called growth issues are now well out of buying ranges, there are still some that are worth considering at present levels. We have in mind such stocks as Pfizer, General Electric, Pennwalt, Culligan, Franklin Life Insurance, and Pitney Bowes.

### "Season of Antlers" Marks 1972 Deer Hunting Season

Austin — The 1972 hunting season may be the "season of the antlers" in West Texas.

H. G. Kothman, biologist for the Texas Parks and Wildlife Department, says deer census work has turned up many large animals, all in good condition. And there are more trophy antlers than West Texans have seen in many years.

Kothman attributes the big racks to plentiful food of the right kind available to deer just as antlers were forming.

### CARD OF THANKS

We wish to express our thanks to everyone who in any way helped at the passing of our dear husband and father, for the sympathy expressed, for the floral tributes. Our appreciation to the Pastor, Rev. Probst, the choir, to Ted Meyer and Mildred Gardner and the staff at Spill Funeral Home, and the hospital staff, and to all our good neighbors and ladies at the church who prepared and served the food. Your kindness has made our grief so much easier to bear. May God bless all of you. — Mrs. Otto Turk and Family. Itp

Planning your work is good, but doing it is much better.

### West Texas Walleye Cleaning Up Carp

San Angelo—San Angelo Reservoir walleye have appetites to match their eyes.

Experimental net surveys recently conducted by Parks and Wildlife Department biologists on the West Texas lake pointed out some important facts about the fish which were stocked back in 1971.

Biologists netted 15 walleye which were a hefty 3½ pounds, an exceptional growth rate.

The fish averaged 19 inches in length and autopsies showed that the exotics were developing into sexually mature fish capable of spawning.

The department men were on the lookout for stomach contents to get some idea of the diet which prompted such rapid growth.

The walleye were chock-full of carp.

Many of the a la carte carp were as much as six inches long, which indicates that the walleye can take advantage of a good portion of the rough fish population.

It's an uphill battle to control rough fish in most of Texas' lakes. The walleye and other introduced species have the potential of being such a control factor and offer excellent sport.

Money for such projects comes from the Parks and Wildlife Department's Fund Nine which is supported, for the most part, by hunting and fishing license revenue.

The future of the fund and many department projects such as walleye introduction depends on whether or not the income from increased license fees keeps pace with the accelerated programs and inflation.

Walleye have proven their worth in many West Texas lakes—the most notable of which is Lake Meredith.

Alice Peters of Amarillo can testify to the merits of the walleye stocking program.

Back in May, she reeled in the Texas State Record walleye from Lake Meredith. The 28½ inch fish weighed almost nine pounds.

The man who knows it all is as dangerous as the man who knows nothing.

The finest sermons are seen, not heard; they live in the lives of men and women.

includes a conversation with Vernon Presley, the singer's father, an inside look at the family home in Memphis, rare footage and photos from Elvis' early days and film of the star in private moments.

"Elvis On Tour," shows Friday, Saturday and Sunday nights at the State Theatre, Rated G.

### HEALTH FOR ALL

Riding The Bike Boom

There's a bicycle boom in our pollution-conscious society. But booms always contain hazards.

Bike models are not being recalled the way autos are ordered back to Detroit. But it could happen. This fall, the Food and Drug Administration plans to issue, for the first time, strict standards for bicycles. The regulations should take effect by the end of the year.

Some of the safety requirements will be nonslip pedals, front and back reflectors, front and rear wheels of the same diameter, seat posts that cannot be raised so high they interfere with the rider's control, and possible elimination of the front-wheel caliper brake which can throw the rider forward on sudden stops.

One reason for the government's concern is the tremendous upsurge in bicycle sales. In 1960, 3.7 million bikes were sold. Forecasts for this year are 11 million. While sales have tripled during the last decade, deaths and accidents with bikes have doubled. The government now estimates there are one million injuries each year from bicycle-related accidents.

The FDA does not contend that high-risers — bikes with

THE WINTERS ENTERPRISE

Winters, Texas  
Page 2  
Friday, November 24, 1972

small wheels, a long banana seat, and high handlebars—cause more injuries than other bikes. But in a study of accidents, the agency found high-risers were involved in twice as many mishaps as standard bikes. Industry and government officials admit the high-riser is harder to steer than regular bikes, especially if the front wheel is smaller than the back one. The banana seat also encourages youngsters to ride double, a dangerous practice.

Careful riding on safe bikes is one way to cut down car exhaust and air pollution. Contributions to Christmas Seals help find other ways to fight air pollution, TB, and emphysema. Answer your Christmas Seal letter today. It's a matter of life and breath.

An individual's intelligence can be measured by his attitude toward reading.

The trouble with most used cars is just that they have been used.

Read the Classified Ads.

### NOVEMBER SPECIALS!

## ENGINE CLEANED FREE

With Wash and Lubrication

—also—

## FREE COOLING SYSTEM CHECK

## Waddell Chevrolet

Winters, Texas

## SPECIAL MAIL PRICES

FOR THE

### SAN ANGELO STANDARD-TIMES ARE NOW IN EFFECT!

A FULL YEAR \$23<sup>95</sup>

of West Texas  
Complete Newspaper  
FOR ONLY



ONE FULL YEAR EXCEPT SUNDAY FOR ONLY \$19.95

CLIP & MAIL THIS COUPON WITH YOUR REMITTANCE

San Angelo Standard-Times  
P.O. Box 5111, San Angelo, Texas 76901

I enclose \$\_\_\_\_\_ for { Start } my subscription for one year.

Name \_\_\_\_\_

R. F. D. \_\_\_\_\_

Post Office \_\_\_\_\_ Texas, Zip Code \_\_\_\_\_

(Prices Good Only To Addresses In West Texas. Offer Expires Jan. 1, 1973)



## BE THANKFUL!

During this week of Thanksgiving, let's count our blessings, for a change. Yes, there are problems yet to be solved but we have much to be grateful for. Let's concentrate on the pluses this Thanksgiving.

## THE WINTERS STATE BANK

## Marsha Hays, Jerry Lynn Simmons Will Be Married Here December 29

Mr. and Mrs. Wesley Myron Hays Sr., of Winters, announce the engagement of their daughter, Marsha, to Mr. Jerry Lynn Simmons, son of Mr. Freeman R. Simmons of San Antonio.

The wedding will be held in the First United Methodist Church in Winters, December 29.

The bride-elect is a graduate of Winters High School, and will receive her degree from Angelo State University Dec. 16.

The prospective bridegroom is in the U. S. Army, stationed at Goodfellow Air Force Base, San Angelo.

## CREWS

Just think how happy you'd be if you lost everything you have right now—and then got it back again.

Mr. and Mrs. Coleman Foreman accompanied Mr. and Mrs. E. W. Bridwell to the Winters Methodist Mexican supper Thursday night. Afterwards they visited in the Bridwell home.

Bro. Harold Smith, Mrs. Smith and son, Kelly, Sherri and Scott Gerhart, were Sunday dinner guests of the Wilmer Gerharts.

Larry Bragg is home from school at A. & M. with his folks, the Owen Braggs, for the holidays.

Mr. and Mrs. Gary Hill and son of Lamesa, spent a few days with his parents, the Robert Hills.

Mr. and Mrs. Carl Gottschalk

**THE WINTERS ENTERPRISE**  
Winters, Texas  
Page 3  
Friday, November 24, 1972

**You can't get a good job without experience. We'll give you both.**

There are plenty of jobs in the want ads. Unfortunately, almost all the good ones ask for experienced help. But, in today's Army, we'll hire you at \$288 a month to start. No experience necessary. We'll give you free meals, free medical and dental care, and 30 days paid vacation a year. And the training and experience in almost any job you want. A job you can make a career of. In the Army, or out of it. To get complete details talk it over with your local Army Representative. Today's Army wants to join you. Call 915-655-3513  
109 W. Beauregard Street  
San Angelo, Texas 76901

**24 HOUR**  
**AMBULANCE SERVICE**

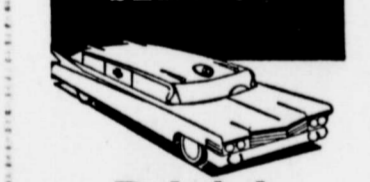

**DIAL 754-4511**  
Day or Night  
Including Sundays or Holidays!

WHEN DESIRED  
Air Ambulance  
CAN BE ARRANGED  
ANY TIME! — ANY PLACE!

**SPILL BROS. CO.**  
Winters, Texas

**INSURE**  
**WHAT YOU HAVE**  
(Property, time, life)  
**JNO. W. NOR**  
**The Insurance MAN**

## Elby F. Miller, Sr., Died in Veterans Hospital Saturday

Elby Fred Miller Sr., 75, died early Saturday morning in the Veterans Hospital at Big Spring where he had been admitted earlier in the week.

Funeral services were held at 2 p. m. Monday in Main Street Church of Christ in Winters, with Mr. Paul Wallace, minister of the church, officiating.

Burial was in Northview Cemetery under the direction of Spill Funeral Home.

Mr. Miller was born at San Saba, March 15, 1897, the son of Mr. and Mrs. Daniel Miller. He farmed at San Saba and later entered the Army during World War I. Following his discharge from the army in 1919, he returned to San Saba.

He married Dora Colburn March 6, 1920. Following their marriage they moved to Runnels County, settling on a farm east of Pumpfrey where he lived until 1947 when the family moved to Winters.

Mrs. Miller died Feb. 20, 1950.

He married Mrs. Ruby Burrows at Winters, Sept. 5, 1957.

While living in Winters, Mr. Miller worked for Sims Oil Co. for a number of years.

Mr. Miller was a fifty-year member of Roy Scoggins Post of the American Legion. He was a member of the Church of Christ.

Survivors are his wife; two sons, Elby F. Miller Jr., and Dan Miller, both of Winters; a daughter, Mrs. Betty Jo Inman of Abilene; two brothers, Glenn Miller of Goldthwaite and Colquitt Miller of Fort Worth; three sisters, Mrs. L. B. Burnham and Miss Armour Miller, both of Goldthwaite, and Mrs. Loretta Williams of Lometa; and ten grandchildren.

Pallbearers were Floyd Sims, W. T. Colburn, Barney Puckett, Douglas Colburn, J. T. Sprinkle Jr., Audry Mitchell, Rankin Pace and Carson Easterly.

Wingate Sew and Sew Club Meeting

The Wingate Sew and Sew Club met recently in the Baptist Church with Leila Harter as hostess. Quilting was done for the hostess.

Seventeen members were present, including Mesdames Nellie Adcock, Marie Bradford, Fay Burrow, Janie Burrow, Dorothy Cave, Emma Doggett, Myrtle Ganaway, Julia Hancock, Leila Harter, Lorene Kinnard, Madeline King, Flossie Kirkland, Eura Lloyd, Scarlett Mikeska, Ethel Poik, Minnie Williams, and Johnny Woodfin. Six visitors were present, Mesdames Hattie Hensley, Lola Dean, Martha O'Dell, Angelia Burrow, Bret and Brad Mikeska.

The next meeting will be November 28 at the Baptist Church, with Mrs. Lorene Kinnard as hostess.

Lutheran Evening Circle Meeting

The Evening Circle of St. John's Lutheran Church met Monday at 7 p. m. in the home of Mr. and Mrs. Lee Roy Chaney.

Mrs. Chaney presented the Bible study, The Kingdom of Grace, and a group discussion was held. Offering meditation was led by Mrs. Edward Bredemeyer and a free will offering was collected. Roll call was answered with Bible verses.

Mrs. Walter Kraatz, secretary of Stewardship, read a report on the value of stamps and coupons.

The next meeting will be held at the parsonage and members will exchange gifts.

Present were Mesdames Edward Bredemeyer, R. C. Jr. Kurtz, Walter Kraatz, Erwin Schroeder, Lee Roy Chaney, Miss Minnie Beltz and a visitor, Miss Kathryn Bredemeyer.

**Winters Independent Schools SCHOOL MENU**  
(Subject to Change)  
Monday, November 2

Chickens-spaghetti casserole, green beans, waldorf salad, ginger bread with lemon sauce, corn muffins, milk or chocolate milk.

Tuesday, November 28  
Choice: Hamburgers or combination sandwich, French fries with catsup, peaches, cherry nut cake, milk or chocolate milk.

Wednesday, November 29  
Fried steaklets, cream gravy, mashed potatoes, mixed vegetables, tossed green salad, chocolate pudding with whipped cream, hot rolls, milk.

Thursday, November 30  
Beef roast, brown gravy, savory rice, fruit gelatin salad, English peas with new potatoes, peanut butter cookies, poppy seed rolls, milk or chocolate milk.

Friday, December 1  
Burritos, cheese and macaroni, Chef's salad with ham, brownie pudding and milk.

## AROUND THE 6-AA FOOTBALL LOOP

It's all over around the Loop, for everybody but Hamlin. The Pied Pipers will play Lubbock Cooper Friday night in Snyder for the bi-district title.

The Pipers, who were co-champs in 1961 in their district, defeated Anson 28-0 Friday night, to take the undivided and undisputed championship of District 6-AA. This is said to be the first time since 1940 Hamlin has won a district crown.

The Ballinger Bearcats took second place in the district, their only loss going to Hamlin a while back. They closed out the season by stopping 35-20 at Haskell Friday night. Haskell is

in third place with a 3-2 district record.

The Stamford Bulldogs, who had scored only 3 points in district play up until Friday night, surprised the Winters Blizzards to the tune of 14-7, to end with a 1-4 for district.

The Blizzards also have a 1-4 record for district, their 35-12 defeat of Anson their only district win. Anson's only win was a 20-3 over Stamford.

DISTRICT STANDINGS				
	W	L	Pts.	Opp.
Hamlin	5	0	121	18
Ballinger	4	1	146	50
Haskell	3	2	119	75
Stamford	1	4	17	162
Winters	1	4	62	88
Anson	1	4	47	119

## Cub Scouts Den 1 Met In Scout Hut

Den Wood, Winters Pack Cub Scouts, met in the Scout Hut last week. The boys made pencil holders and puddle jumpers, and Archie Austin, Den Dad, demonstrated some knots.

Adam Lopez Jr., and Ernest Ortegon earned their Bobcat awards.

Those present were Ralph Austin, Adam Lopez Jr., John Kraatz, Mark Reynolds, Doug Williams, Ernest Ortegon and one visitor, Ray Brooks, and Mrs. Austin, Den Mother, Archie Austin, Den Dad, and Mrs. Adam Lopez, assistant Den Mother.

Advertising Pays!

## King's Messengers Class of Drasco Church Had Social

The King's Messengers Sunday School Class of the Drasco Baptist Church had a class social recently in the home of

Mrs. Travis Downing. Mrs. Omer Hill led the devotional. Present were Mesdames Bede England, L. Q. Sneed, Omer Hill, Carrie Lee, Robert Conner, and Travis Downing.

Read the Classified Ads.

**BUY YOUR NEXT Watch**  
from your JEWELER!  
**BAHLMAN JEWELERS**  
106 South Main Phone 754-4057

# Everyone Wins at FOODWAY

<b>KIMBELL</b> <b>COFFEE</b> 1-lb. Can <b>59c</b>	<b>DEL MONTE</b> <b>Tomato Juice</b> 46-oz. Can 3 For <b>\$1.00</b>	<b>GLADIOLA</b> <b>Cornbread Mix</b> White or Yellow 7 1/4-oz. Pouch <b>10c</b>
<b>PACE</b> <b>Picante Sauce</b> 8-oz. Jar <b>29c</b>	<b>UNDERWOOD</b> <b>Deviled Ham</b> 4 1/2-oz. Can <b>49c</b>	<b>GOLD MEDAL</b> <b>FLOUR</b> 25 lb. Bag <b>\$1.89</b>
		<b>FRENCH'S</b> <b>Black Pepper</b> 4-oz. Can <b>39c</b>

**S. & H. Green Stamps With Every Purchase! Double Stamps On Wednesdays With Purchase of \$2.50 or More!**

Prices Good Friday and Saturday, November 24th and 25th.  
We Reserve the Right to Limit Quantities!

**SHASTA DRINKS**  
6 12-oz. Cans For **49c**

**FOLGERS**  
**COFFEE**  
1 lb. **59c**  
With \$7.50 or More Purchase.  
(Exc. Cigarettes)  
Limit 1



**PRODUCE**

**RUSSET**  
**POTATOES**  
10-lb. Bag **59c**

**CARROTS**  
1-lb. Bag  
2 for **29c**

**SUNKIST**  
**ORANGES**  
lb. **19c**

**3-MINUTE**  
**QUICK OATS**  
18-oz. **37c**

**DEL MONTE**  
**PRUNE JUICE**  
Qt. Bottle **57c**

**FRENCH'S**  
**MUSTARD**  
24-oz. Jar **39c**

**MEADOWLAKE**  
**OLEO**  
1-lb. Ctn.  
4 For **\$1.00**

**BETTY CROCKED**  
**CREAMED**  
**POTATOES**  
4 1/2-oz. Box  
3 For **\$1.00**

**POPS-RITE**  
**POP CORN**  
1-lb. Bag **19c**

**REPUBLIC MONEY ORDERS SOLD HERE**

**WESSON OIL**  
24-oz. Bottle **59c**

**PET DIPS**  
8-oz. Can  
French Onion, Green Onion, and Blue Cheese  
3 For **\$1.00**

**HORMEL VIENNA SAUSAGE**  
5-oz. Can  
5 For **\$1.00**

**BRACH'S PICH-A-MIX CANDY**  
Pound **49c**

**LOW PRICES**  
**BEEF**

**ROUND STEAK** lb. **\$1.05**

**SIRLOIN STEAK** lb. **99c**

**T-BONE STEAK** lb. **\$1.19**

**CHUCK ROAST** lb. **69c**

**PAGE BACON** lb. **89c**

**GOOCH**  
**GERMAN SAUSAGE** 12-oz. Pkg. **73c**

**FOODWAY**  
WINTERS, TEXAS  
HOURS: 7:30 A.M. to 6:30 P.M.  
Saturday 7:30 to 7:00



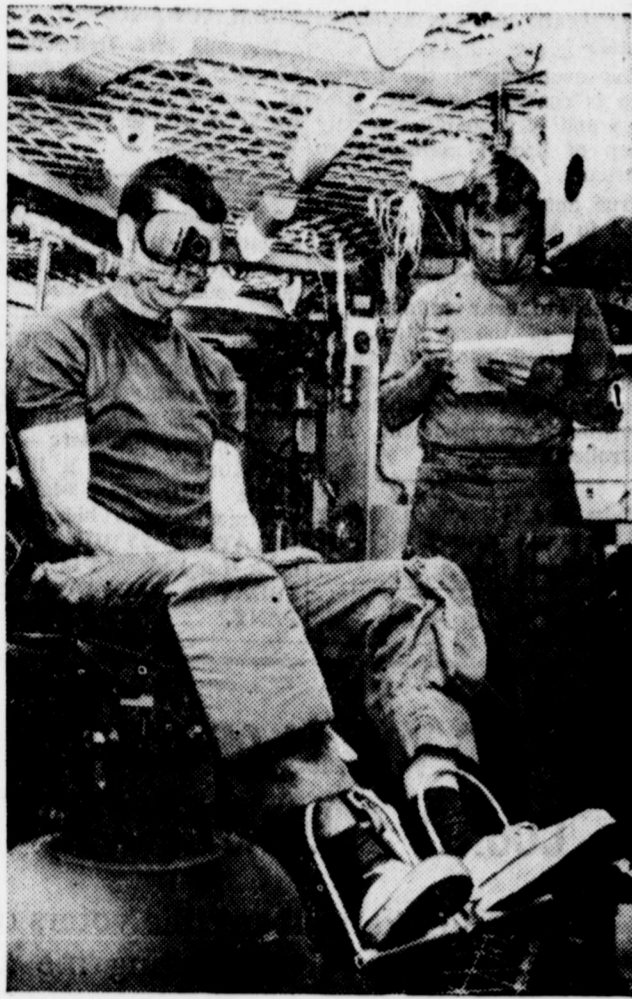

GETTING READY for the real thing, astronauts Joseph P. Kerwin, left, and Paul J. Weitz simulate an experiment scheduled for the Skylab orbital mission in 1973. Measuring physiological responses under zero-gravity conditions, the experiment is designed to determine human adaptability to prolonged space flight.

### LEGAL NOTICE

**PETITION FOR ANNEXATION**  
The State of Texas,  
County of Runnels.

To the City Council, of the City of Winters, in Runnels County, Texas.

Now comes D. W. Williams of the County of Runnels and State of Texas, and represents to the City Council of the said City of Winters, that he is the owner of the following described tract of land which is contiguous and adjacent to the City of Winters, in Runnels County, Texas, and in which less than three qualified voters reside, described as follows:

Being Lot No. 7 and the S. 1/2 of Lot 8, Blk No. 3, Corner of Reeves and Manning Street, Reeves Addition, Runnels County, Texas, and being more particularly described in the Thomas Green Survey No. 490, Abstract No. 232, Deeds of Record, County Courthouse, Runnels County, Texas.

Said D. W. Williams represents that he desires said land above described to be annexed to and made a part of the said City of Winters, Runnels County, Texas, subject to all laws, rules and regulations of said City.

Petitioner therefore respectfully prays that the land above described be annexed to said City of Winters, as provided by Article 974-g, of the Revised Civil Statutes of the State of Texas.

Witness the hand of this petitioner this the 20th day of November, 1972 A. D. — D. W. Williams.

The State of Texas, County of Runnels.

Before me, the undersigned notary public, on this day personally appeared D. W. Williams, known to me to be the person whose name is subscribed to the foregoing instrument, and acknowledged to me that he executed the same for the purpose and consideration therein expressed.

Given under my hand and seal of office this the 20th day of November, 1972 A. D.

LaMoyn Moore, Notary Public in and for the County of Runnels, (My commission expires 1st June '73.)

**PETITION FOR ANNEXATION**  
The State of Texas,  
County of Runnels.

To the City Council, of the City of Winters, in Runnels County, Texas.

Now comes Bobby Lee Mayo of the County of Runnels and State of Texas, and represents to the City Council of the said City of Winters, that he is the owner of the following described tract of land which is contiguous and adjacent to the City of Winters, in Runnels County, Texas, and in which less than three qualified voters reside, described as follows:

Being all the North-half (N/2) of Lot Eight (8) and the South-half of Lot Nine (9) all in Block No. Three (3) to the Reeves Addition to the City of Winters, Runnels County, Texas, to which and the records thereof reference is hereby made for more complete description in the Thomas Green Survey No. 490, Abstract No. 232, Deeds of Record, County Courthouse, Runnels County, Texas.

Said Bobby Lee Mayo represents that he desires said land above described to be annexed to and made a part of the said City of Winters, Runnels County, Texas, subject to all laws, rules and regulations of said City.

Petitioner therefore respectfully prays that the land above described be annexed to said City of Winters, as provided by Article 974-g, of the Revised Civil Statutes of the State of Texas.

Witness the hand of this petitioner this the 20th day of November, 1972 A. D.—Bobby Lee Mayo.

The State of Texas, County of Runnels.

Before me, the undersigned notary public, on this day personally appeared Bobby Lee Mayo, known to me to be the person whose name is subscribed to the foregoing instrument, and acknowledged to me that he executed the same for the purpose and consideration therein expressed.

Given under my hand and seal of office this the 20th day of November, 1972 A. D.—LaMoyn Moore, Notary Public in and for the County of Runnels, (My commission expires 1st June '73.)

Freedom of speech is not valuable unless someone will listen.

The most important phase of child management is learning to understand children.

People who tell the truth are our best friends — until they start telling us our faults.

### Mrs. Juanita O'Connor's Weekly Home Demonstration Agent's Column

#### RICE

Rice is one of the most versatile, useful foods to have on your kitchen shelves. At times, it almost seems as if rice is like an extra pair of hands when it comes to getting a meal onto the table in a hurry.

There are so many things which can be done with rice. It can round out a meal as a side dish, or it can become the center of attraction in gourmet-like productions.

Rice is an age-old food, and has been a staple food item for centuries. Rice is the most important food crop of the world. Rice supplies the major food requirements for more than one-half of the world's population. This single food product makes up from 70 to 80 percent of the entire food intake in many countries.

Even though rice has been around for thousands of years, its uses today are as new and exciting as ever. Improved processing procedures have shortened the cooking period and therefore increased cooking time enjoyment.

The versatile and creative capabilities of rice make it a joy to use anytime. Both the creative and thrifty-conscious cook will be glad to see abundant stocks of rice on their grocers' shelves this fall.

Rice can be served in real American style, or with a bit of culinary magic it can be given a European, an Oriental, a Mexican, South American, or even an original note of intrigue. Treat your family to rice and treat yourself to an "extra pair of hands" when it comes meal-time.

Here's a way to stretch a small amount of ham to feed

#### six:

- 2 cups cooked white rice
- 1-4 cup chopped green pepper
- 2 T. chopped onion
- 1-2 cup water
- 1 can pineapple slices
- 1 T prepared mustard
- 1-2 tsp. salt
- 1 1-2 cup diced cooked ham
- 3-4 cup milk
- Butter or margarine

Cook chopped green pepper and chopped onion in water until tender. Add prepared mustard, salt, cooked white rice, ham and milk. Cook, stirring, until most of milk is absorbed. Pour into a well greased shallow baking-serving dish. Arrange pineapple slices over the top. Pour melted margarine or butter over the pineapple slices. Broil until the pineapple slices are browned.

#### Paprika Short Ribs with Rice

Short ribs with rice utilizes a relatively economical cut of meat, but yields a rich and spicy main course treat.

- 3 pounds short ribs
- 1-4 cup flour
- 2 T. shortening
- 3 cups canned tomatoes
- 1 cup sliced green pepper
- 1 cup sliced onions
- 2 ts. paprika
- 1-4 tsp. pepper
- 1-4 tsp. thyme
- 1-4 tsp. marjoram
- 3 cups hot cooked rice
- 1 clove garlic, minced
- 2 tsp. salt

Cut short ribs into serving-size pieces. Roll in flour. Brown in shortening. Place short ribs in dutch oven. Add remaining ingredients. Cover and simmer about 1 hour. Uncover and cook 30-60 minutes longer, or until ribs are very tender and sauce is thickened. Remove ribs from

### Hunters Should Keep Safety In Mind

Austin—The "in" color for the hunting season is hunter's fluorescent orange, according to Texas Parks and Wildlife Department officials.

A matching orange cap and vest is more than just fashionable. It will help hunter's prevent what is considered a sartorial faux pas in the hunting game—bullet holes.

Parks and Wildlife officials point out that fluorescent orange is probably one of the most unnatural colors one could bring into a forest and that's a big plus in its favor.

There is no mistaking an orange vest coming through the woods for anything but man, so there is less chance of getting shot by someone who is a little too anxious to bring home a trophy.

Here are a few more safety tips from the Texas Parks and Wildlife Department which should help hunters enjoy open seasons for years to come.

—Make sure of your target. Never shoot at something you can't see. Know where your bullet is going if you miss.

—Carry only unloaded firearms in a vehicle. Keep the actions open and the firearms in a carrying case.

—Take a little time when crossing fences. Lay your firearm flat on the ground on the other side of the fence and then crawl through.

—A firearm should never be used as a club. Wounded game

sauce and skim off as much of the excess fat as possible from sauce. Thicken with a little flour if necessary. Serve sauce over the short ribs and the hot cooked rice. Yield: six servings.

### Sub Deb Club Has Thanksgiving Party

Teh Sub Deb Club met at the home of Dottie Loudermilk, sponsor, for their Thanksgiving dinner Sunday night, Nov. 19. A dance was discussed along with other business.

Members present were Brenda Blackerby, Lea Mostad, Carla Brown, Jessie Waldrop, Landa Walker, Lou Ann Cole, Cheryl Whitlow, Kathy Hope, Connie Giles, Tanya Whitlow, Lise Nell Brown, Kim Miles, Cathy Schwartz, Lisa Giles, Joy Allen, Cindy Seals, Doris Waldrop, Debra Kruse, Melinda Bahlman, and sponsor, Betty Pinkerton. Others present were club sweetheart, Rickey Mathis and Club Mother, Betty Blackerby.

should be finished off with another bullet or with a handy stick or rock.

—Use the right ammunition for your firearm. Using the wrong size shell is inviting disaster.

### PROFESSIONAL DIRECTORY

**W. G. BEDFORD**  
ATTORNEY-AT-LAW  
General Practice  
Winters, Texas Phone 754-4919

**DR. Z. I. HALE**  
Optometrist  
Tuesday, Thursday, 9-12, 1-5  
Saturday 9-12  
Winters, Texas

**Jno. W. Norman**  
ATTORNEY-AT-LAW  
Winters, Texas

### Higginbotham Hardware

Will Be Closed For Inventory  
November 29-30.

### Higginbotham Lumber Co.

Will Be Closed For Inventory  
December 1-2

**Alvin Benson Auto Supply**  
144 South Main

WD-40 Reg. \$1.79 ..... **\$1.19**

ALL SPARK PLUGS Reg. \$1.35 ..... **69c**

ALL SPIN-ON FILTERS ..... **\$1.99**  
Reg. \$4.28 to \$4.63

# WHAT COSTS LESS NOW THAN IN 1962

## Electricity!

The average cost of a kilowatt hour of electricity used by a residential customer served by WTU costs 15% less NOW than it did ten years ago.

and... "Today, the average customer uses nearly twice as much electricity as he did in '62."

Reddy Kilowatt

West Texas Utilities Company  
Equal Opportunity Employer  
an investor owned company

# YOU'RE NOT GETTING FULL VALUE IF YOU DON'T GET BOTH

1 REALLY Low Prices 2 **Green Stamps**  
America's Most Valuable Stamps

Quantity Rights Reserved

WIN free CASH \$300.00

BIG JACKPOT DAY

LAST WEEK No Winner Card Not Punched

REGISTER JUST ONCE GET YOUR CARD PUNCHED EACH WEEK And You Can Win Wonderful CASH DOLLARS

NOTHING TO BUY YOU DO NOT HAVE TO BE PRESENT TO WIN

GET YOUR JACKPOT DAY CARD PUNCHED. FREE, THIS WEEK

2 1/2 HUNT'S Peaches 2 CANS **69c**

SOFLIN Paper Towels 2 Jumbo Rolls **57c**

46-OZ. HI-C Fruit Drink 2 Cans **59c**

BAMA PEACH Preserves 18-OZ. JAR **39c**

AMERICAN BEAUTY MACARONI 6-OZ. BOX **9c**

AJAX CLEANSER 14-OZ. BOX **8c**

Reynolds FOIL 18-in. X 25-ft. ROLL **49c**

PRESTONE ANTI-FREEZE GALLON **\$1.89**

RUSSET POTATOES 10-LB. SACK **65c**

AFFILIATED LOOSE LEAF FILLER 500-Count Pkg. **69c**

ZEE PAPER NAPKINS 60-Count Package **15c**

FIRST IN—33-OZ. FABRIC SOFTNER 2 Bottles **69c**

SHURFINE MILK 4 Tall Cans **75c**

best MEATS in town at Piggly Wiggly

CHOICE ARM ROAST Pound **79c**

CHUCK SEVEN STEAK Pound **79c**

DECKER'S ALL MEAT BOLOGNA lb. **69c**

SHURFRESH Potato Salad 12-OZ. PKG. **39c**

MEMBER AFFILIATED FOOD STORES

# PIGGLY WIGGLY

### Mrs. Artie Bourne Died In Odessa Hospital Saturday

Mrs. Artie Bourne, 86, of Odessa, formerly a longtime resident of Winters, died at 2:45 a. m. Saturday in the Odessa Medical Center following an illness of several weeks.

Burial was in Fairview Cemetery under the direction of Spill Funeral Home.

Mrs. Bourne was born Mary Jane Blackwell, April 14, 1886, at Killeen, the daughter of Mr. and Mrs. George Blackwell. She married Artie Bourne at Killeen Dec. 24, 1906.

Following their marriage, they lived on a farm near Killeen until 1915 when they moved to Rannels County, settling on a farm in the Drasco Community.

In 1920 they moved to Winters where for many years Mr. Bourne was in the grocery business and operated a Dodge Auto agency. He retired from the automobile business in 1950, and operated a grocery store for several years.

Mr. and Mrs. Bourne were members of the Church of Christ for nearly 70 years.

Mr. Bourne died Nov. 3, 1962, and Mrs. Bourne died Nov. 24, 1972.

Survivors are her daughter, Mrs. Gladys Colley of Odessa; two grandsons, Jack Colley of San Diego, Calif., and Gene Colley of Pasadena, Tex.; two great-grandchildren, Matt and Desiree Colley of Pasadena; and a brother, Tom Blackwell of Weslaco.

Pallbearers were Wayne Cosen, Bob Loyd, Wade White, E. E. Vaughan, T. D. Blackwell, and Jess Wetzel.

TO BUY, SELL, RENT, use the classified columns

### Reyes Infant Died In Ballinger Hospital Sunday

Juan Reyes, infant son of Mr. and Mrs. Juan Reyes Sr., of Wingate, died at 7:50 p. m. Sunday in Ballinger Memorial Hospital where he had been admitted earlier in the day. Funeral was at 10:30 a. m. Wednesday in the Mt. Carmel Catholic Church in Winters. The Rev. Patrick Ryan, pastor, officiated.

Burial was in Wingate Cemetery under the direction of Spill Funeral Home.

The baby was born Sept. 26, 1972, in Winters.

Besides the parents, survivors are one sister, Betty of the home; paternal grandparents, Mr. and Mrs. Jose Reyes of Wingate; maternal grandparents, Mr. and Mrs. Denetrio Martinez of Runge.

### ... about your SOCIAL SECURITY

If you get cash tips of twenty dollars or more in a month while working for one employer, don't miss out on social security protection. Reporting your cash tips can mean higher social security cash payments, payments for you and your family right now if you become disabled before 65, payments for your family if you should die, cash retirement payments every month, and Medicare protection at 65. Keep a record of your tips and report them to your employer for social security coverage.

For more information, contact the Social Security Office at 3000 West Harris Avenue (P. O. Box 3808) in San Angelo, Texas, or see the representative when he is in your area. Persons who are unable to meet with him are encouraged to call the office in San Angelo. Residents of Winters may call toll free by dialing "Operator" and asking for "Enterprise 2058".

USE CLASSIFIED ADS to sell those odds and ends!



Mr. AND MRS. O. F. BRYAN

### Mr. and Mrs. O. F. Bryan Will Observe 50th Wedding Anniversary Sunday

Mr. and Mrs. O. F. Bryan will be honored with a reception in their home, Sunday, November 26, from two to five o'clock, in honor of their fiftieth wedding anniversary.

The reception will be hosted by their children, Mr. and Mrs. E. M. Barker of Alameda, Calif., Mr. and Mrs. Joe Bryan of Wilmett, and their daughter-in-law, Mrs. Pat Bryan of Bronte.

The couple was married Dec. 3, 1922, in O'Donnell. They lived for several years in the Norton and Wingate communities. For the past 36 years they have lived in the Bradshaw area.

Mr. and Mrs. Bryan have seven grandchildren. Mrs. Thom Easterling of Decatur, Ill., Cathy Bryan of Bryan, Connie Bryan of Bronte, Mark, Becky, Doug and Lisa Bryan of Wilmett.

Friends and relatives are invited to call during the hours of the reception.

### Blizzards End 1972 Football Season With 14-7 Loss To Stamford Bulldogs

The Winters Blizzards closed out the 1972 football season with a disappointing 14-7 loss to the Stamford Bulldogs at Blizzards Field Friday night.

The night showed early promise for the Blizzards as half-back Lee Choate scored on a seventy-yard run on the second play of the game. Choate's kick was good for a quick 7-0 lead for the Blizzards. The Bulldogs took the kick following this touchdown and moved the ball well, putting together four first downs before having to relinquish the ball on downs on the Blizzards 29. Throughout the remainder of the half the Blizzards were hampered by penalties. Despite carries of 33, 12, and nine yards by Choate, Winters couldn't score. The half ended on an apparent touchdown run of about 50 yards by Choate, only to be nullified by a clipping penalty. Stamford scored in the fourth quarter and successfully ran for two points. This made the score 8-7, Stamford. Later in the same period the Bulldogs recovered their own fumble in the end zone for their second touchdown. The two-point attempt was no good. The final score was 14-7.

TEAM STATISTICS	
	W S
First Downs	5 12
Yards gained running	199 132
Yards gained passing	0 0
Passes attempted	4 2
Passes completed	0 0
Passes intercepted	0 1
No. of punts	4 2
Avg. per punt	25 33
Fumbles lost	2 1
Yards penalized	89 10

The pronghorn also sheds its

### Elementary, Junior High Honor Roll

The following students of Winters Elementary and Junior High Schools made an average of 90 or above on all subjects for the second six-weeks period of the 1972-73 school year:

FOURTH GRADE	
Jana Brown, Ruth Cavanaugh, Valerie Nichols, Neva Lewis, Betty Lisson, Leah Pendergrass, Lisa Bryan, Lindsey Bredemeyer.	
FIFTH GRADE	
Bill Bredemeyer, and James Fairry.	
SIXTH GRADE	
Gary Holcombe, Reggie Boles	
SEVENTH GRADE	
None	
EIGHTH GRADE	
Malcolm Bredemeyer.	

survey should also indicate the ease or difficulty of landscaping the site. Will the soil support trees, shrubs and flowers and how hard will it be to establish such plants? Take a little time to obtain the necessary soil information before making that big purchase—and avoid a lot of trouble in the future.

### IDEAL LAUNDRY

Self-Service Laundry and Dry Cleaning

PERMANENT PRESS WASHERS & DRYERS

Laundry 7 a. m. - 10 p. m.

20-tfc

### COUNTY AGENT PARKER'S COLUMN

**Pesticide Safety Stressed Around Home**

To complete the safe use of pesticides around the home this year, leftover quantities of pesticides and "empty" containers must be properly handled, according to County Extension Agent C. T. Parker, Jr.

Check all possible locations in and around the home for pesticides and "empty" containers, including the most unlikely places. Closets, cupboards, medicine cabinets, the laundry room, under the kitchen sink, the garage and other outdoor storage areas should all be included on your checklist.

Check the conditions of containers and labels of those pesticides that are to be retained in proper storage. Deteriorating containers and containers without a legible label should be disposed of along with any "empty" containers.

Dispose of leftover pesticides at a sanitary landfill, first contacting the operating authority for permission and instructions. Do not dispose of leftover pesticides in household plumbing, by pouring on the surface of the ground, or by burning, cautions Parker.

"Empty" containers can be disposed of by wrapping them in several thick layers of newspaper and then crushing or breaking them. Then place the containers in the garbage for disposal.

Aerosol cans should never be punctured or burned. Simply wrap the aerosol container and place it in the garbage can. Remember, purchasing only the amount of pesticide needed is a major step toward reducing the number of containers or leftover pesticides to be disposed.

Pesticides to be retained should be stored in a dry place under lock and key and protected from extremes in temperature. Be sure to check the label for any special instructions regarding storage. Accidental ingestion of pesticides or other chemicals cannot occur if the chemicals are properly stored. Avoid tomorrow's accident today—carry out a fall pesticide up campaign, Parker urges.

**Check Soil of Proposed Home Site**

A little investigation and study beforehand can prevent costly mistakes at your new home site. Parker advises all future homeowners to obtain a soil survey of the land where the house might be built—before buying the property. By studying the natural conditions of the prospective site, much can be learned that could prove valuable. Information about the soil and ecology at the site can indicate potential problems before large investments are made, says Parker.

A soil survey is actually an

inventory of the soil and some other related factors, notes the agent. It should indicate several things to those concerned with building on the site. Planners, builders, developers, contractors and real estate brokers certainly are among those who should use the survey. As such, they should keep in mind the welfare of the entire community or area as well as the individuals which they serve.

In addition, determine whether drainage, the soil's shrink-swell potential and the depth to rock or other restricting layers. The prospective buyer should also find out about the water table—is it high and is it temporary or permanent?

Several other basic questions affecting the actual building and upkeep of the facilities are answered by a soil survey. Will soil erosion be a problem? Are soil conditions or chemicals such that pipes will corrode or need replacement often? A soil

### INDIVIDUAL STATISTICS

	Yds.	Car.	Avg.
Torres	18	7	2.6
Tatom	5	1	5.0
R. DeLaCruz	1	1	1.0
Choate	133	9	13.4
Jackson	30	9	3.3
F. DeLaCruz	12	4	3.0

### Trans-Pecos Hunters Bag Pronghorns

San Angelo—Seven Trans-Pecos counties recently played host to 769 pronghorn antelope hunters and sent them home with 740 bucks and two does.

Texas Parks and Wildlife Department game biologists label the hunt as one of the most successful in the past four years. The 1971 Trans-Pecos harvest was a mere 634 bucks.

This year's pronghorns were fat and healthy with good horns. Department biologists say that the pronghorn is really not a true "antelope."

The pronghorn is the swiftest of North American mammals and the sole survivor of the Family Antilocapridae. The Antilocapridae, relatives of the true antelopes, were one of the most abundant hoofed mammals in North America during the Miocene and Pliocene periods.

The basic difference between antilocaprids and true antelopes is the horn structure. Antilocaprids have hollow horns with bony cores and outer sheaths of true antelope but are distinct in that the horns are branched, hence the name pronghorn.

The pronghorn also sheds its

outer sheath and true antelopes do not.

The evolution of the pronghorn is confined to North America and is probably the only group of hoofed mammals so restricted.

True antelope history is centered in Africa and India. The blackbuck of India and the African eland are true antelopes.

Hunted to near extinction at the turn of the century, the pronghorn antelope has made a comeback and is an important game animal today because of determined management and controlled hunting.

Make people laugh and they will pay you money for your efforts.

Read the Classified Ads.

**FROM SAN ANTONIO**

Mr. and Mrs. Dell Gunn and Mr. and Mrs. Ronnie Gunn, all of San Antonio, visited last weekend in the home of Mrs. W. J. Yates.

We moderns do rather well as dollar-chasers—haven't caught many yet but have worn them down to thirty-five cents.

**KIDNEY DANGER SIGNALS**

Getting up nights, burning, frequent or scanty flow, leg pains, BACKACHE may warn of functional kidney disorders—“Danger Ahead.” Give a lift with gentle BUKETS 3-tabs-a-day treatment. Flush kidneys, REGULATE PASSAGE. Your 48c back if not pleased in 12 hours. TODAY at MAIN DRUG COMPANY.

## TO THE VOTERS OF RUNNELS COUNTY PRECINCT NO. 3:

I would like to thank the voters of Precinct No. 3 for re-electing me as your Commissioner.

As before I will do the best job I can for the people of our precinct and for Rannels County.

Thank you sincerely,

**PAT PRITCHARD**

## Your Pharmacist Is Always Available!

Whenever there is an emergency, you can depend on your pharmacist to be ready to fill that necessary prescription. Your health comes first!

## MAIN DRUG CO.

## STATE THEATRE

★ THEATRE ★

NIGHTS ONLY ★ OPEN 6 P. M.

Friday, Saturday, and Sunday

November 24, 25, 26

# ELVIS ON TOUR

— In Color, Starring —

ELVIS PRESLEY

RATED G

# CHRISTMAS SHOPPERS

## Shop in the Friendly Atmosphere of Spills!

When buying furniture, have fun with our

## CHRISTMAS DISCOUNT TREE DISCOUNTS up to 50%

Starts November 24th

★ ★ ★

# SPILL BROS. CO.

a good reason to INSURE with US..

## No Overlapping Coverage!

When purchasing separate policies from different companies overlapping coverage is bound to occur. There is no need to buy more coverage than you need. See us for a complete residential insurance plan.

FOR ADDITIONAL INFORMATION, CALL US!

## BEDFORD INSURANCE AGENCY

SUBSCRIBE NOW - BARGAIN RATES in the Big Country

### The Abilene Reporter-News

Read more local West Texas News - Complete Stock Market - Daily with Sunday Subscribers receive Sunday Comics - Local and Cable TV Guide each Sunday.

**YOU SAVE 30% BY THE YEAR... BY MAIL IN WEST TEXAS**

(No Price Increase)

one year Morning & Sunday **\$23<sup>95</sup>**

one year morning only **19<sup>95</sup>**

SUBSCRIBE THROUGH YOUR HOME-TOWN AGENT

See **BUFORD OWENS** For Abilene Reporter . . Winters Enterprise Subscriptions By Mail Only  
Leave Orders at Smith Drug — Dial 754-4513 or 754-4786

ENJOY YOUR HOMETOWN NEWSPAPER and THE DALLAS NEWS

You'll keep up with all that's happening

- LOCALLY
- STATEWIDE
- and AROUND THE WORLD

THE DALLAS MORNING NEWS IS TEXAS' FIRST METROPOLITAN NEWSPAPER

Only \$2.60 a Month to Subscribe to

## The Dallas Morning News

CALL Your Local Dallas News Distributor

FILL OUT AND MAIL THIS COUPON

CIRCULATION DEPARTMENT  
THE DALLAS MORNING NEWS  
COMMUNICATIONS CENTER  
DALLAS, TEXAS 75222

Please start my subscription to The Dallas Morning News at once. I understand that the price is \$2.60 a month.

NAME .....

ADDRESS .....

CITY & ZIP .....