

The Carbon Messenger

Volume 41

Carbon, Eastland County, Texas, Thursday, January 11 1931

Number 21

Local News In Brief

Mr. and Mrs. Charles Adair of Austin announce the arrival of a daughter, Marsha Arlene, on Jan. 7, weighing 7 pounds 9 ounces. Mrs. Adair is the former Marjorie Hines, daughter of Mr. and Mrs. Henry Hines. The paternal grandparents are Mr. and Mrs. D. L. Adair of Temple.

Mr. and Mrs. Hines and daughter, Mrs. Lonnie Curry, spent the week end in Austin and Mrs. Hines remained for a longer visit.

Mrs. N. Noel and daughter, Mrs. Edgar Galloway, of Dublin visited their daughter and sister, Mrs. A. J. Woodard, and Mr. Woodard last Thursday and also visited in the home of Truman Mahan and family.

John Herring of Rochester spent the week end with Elmer Bethany and family who accompanied him to De Leon Saturday where they visited with Odell Bethany and wife.

O. A. Harrison and wife visited their son, Melvin Harrison, and family of Munday last week.

A. A. Tate and wife of Abilene visited friends here Saturday night and Sunday.

S. S. Wallace and wife have bought the Walker Martin home and moved there Friday. Mr. Wallace sold his farm east of town to C. S. Allen of Olney.

Ike Butler and wife returned from an extended visit with relatives in California last week and visited their daughter, Mrs. Lee Roy Jones, and Mr. Jones of Dennis over the week end.

Supt. T. E. Robertson was in Austin on business last week.

W. W. McNeese was taken to Hendrick Memorial Hospital in Abilene Tuesday where he was to undergo major surgery later in the week.

Roy Payne and wife of Breckenridge, Bud Clack and family and Miss Desa Mae Cagle of Olden visited in the home of Wadz White and wife Sunday.

Mack Stubblefield and wife and her mother, Mrs. C. M. Burnett, spent the week end with relatives in Corsicana and Mrs. Burnette remained for a longer visit.

Mr and Mrs Lorance Owen and daughter of Eastland visited friends and relatives here Saturday.

Rev. Lee Fields attended the Evangelistic Conference of Southern Baptists of Texas in Dallas this week.

Tommie Nicholas is seriously ill in a Ranger hospital.

Emsy Phillips of Anson visited his brother, Zinn Phillips, and wife last week end.

Mrs. Frankie B. Flowers and daughter and Mrs. Ruth Wilson of Eastland visited Mrs W. E. Trimble Sunday afternoon.

Hubbard Gilbert and wife and Hiliard Gilbert attend the funeral of a cousin in Stamford Sunday.

Mrs. Wynell Turner of Midland visited her parents, Henry Lovell and family over the week end.

O. C. Payne and wife Mrs. Frank Tucker and Cath Justice and wife visited O. G. Reese and wife Sunday.

A. C. Underwood and wife visited relatives in Gorman Sunday afternoon.

Bill Oliver and family of Dallas visited her parents, W. J. Greer and wife, last week end.

Card Of Thanks

We wish to take this method to thank our neighbors and friends for the beautiful flowers and the kind words spoken in the passing of our dear mother. May God's richest blessings be with everyone of you is our prayer.

Mr. and Mrs. O. G. Reese and all the Jones Children

Mr. Ray Norris Thanks Donors To Athletic Field

On behalf of the Carbon school, I wish to thank the people whose names are listed below for their donations which made it possible for us to have a lighted athletic field. Not only do we thank you for the money but for your cooperation and the good spirit in which it was given. In case any names have been omitted by oversight, we shall be glad to make the correction. The opportunity is still open to anyone else who wishes to make a contribution.

Ray A Norris
Chairman, Carbon Athletic Field Fund.

A continuation of names from last week:

Zinn Phillips, W. J. Greer, Mrs. Ed F. Willman, Stone & Jackson, R. H. Reed, Z. O. Mehalley, Mrs. Jim Brewer, John Kimble, Dr. J. B. Brandon, Mrs. Frank Beaty, Mrs. T. E. Robertson, Henry Hines, Kilgore Ceamery, McGraw Motor Co., Lamb Motor Co., King Motor Co., James C. Spence, Claude Maynard, W. Q. Vener, Grimes Brothers, Western Auto Associate Store, Homer Latham, Perkins Implement Co., J. T. Wilson, Bob Vaught, Mrs. Dahlia Steel, Mrs. Elizabeth Vaught, E. C. B. thany.

Frank Castleberry, J. W. Turner, Thomas Goodwin, Mrs. Fatsy Lee, Graves Butane Co., Hubbard Gilbert, Higginbotham Bros. & Co., Mrs. B. W. Vaughn, Eastland National Bank, Stanley Webb, E. H. Cook, Jewel Snider, Obie Duncan, Henry Collins, W. A. Levens, B. A. M. y, W. A. Tate, Jack Levens, Oscar Petree, Crowell Lumber Co., Texas Electric Service Co., T. E. Garrett, Garland Garrett, A. G. Kirk.

Birthday Dinner

Mr. and Mrs. Fred Faley honored her mother, Mrs. J. A. Crooker, also her sister, Mrs. Bill Elyen and her little nephew, Ray Kanaday, with a birthday dinner on Sunday, January 7.

Those present were Mr. and Mrs. J. C. Brooker and sons of Cross Plains, Mr. and Mrs. Irven Brooker of Cisco, Mr. and Mrs. Bill Belyen of Rising Star, Mr. and Mrs. J. A. Brooker, Aliven, Leroy and Nona of Cross Plains, Mr. and Mrs. Jinks Hollis of Rising Star, Mr. and Mrs. Cliff Kanaday and sons of Cisco and Edd Brooker of Rising Star.

Majestic

Eastland

Friday and Saturday
"The West Point Story"
James Agney
Loris Day

Sunday and Monday
"For Heaven's Sake"
Clifton Webb
Joan Bennett

Tuesday, Wednesday
"50 Years Before Your Eyes"
Arthur Godfrey
Clem McCarthy

Thursday
"Mystery Street"
Richard Montalban
Surprise Feature at 8 p. m.

Mrs. Justice Is Hostess To '33 Study Club

The '33 Study Club met Wednesday afternoon in the home of Mrs. Glenn Justice. Mrs. C. S. Eldridge presided over the business meeting in the absence of president, Mrs. Hines. The minutes were read and approved.

Mrs. C. G. Stubblefield announced that the County Federation Club will meet in Eastland January 20. Mmes. Stubblefield and Sandlin were appointed as delegates.

Mrs. Justice was program leader which was on "Modern Books and Poetry". Roll call was answered by "My Favorite Poet". Mrs. Justice discussed "New Books and Authors."

Mrs. John-lee Barber Bradford, Eastland poet, was introduced by the leader. Mrs. Bradford, a well known writer of poetry and short stories, read seven sonnets from her latest publication, "Weave of Foam and Rock", which won her honorary membership to the International Mark Twain Society. Mrs. Bradford has been listed in Who's Who in Poetry in America and her poems appear in anthologies, magazines, Radio and TV. Poetry Society of Texas has awarded Mrs. Bradford the Critter Award which is the highest award given to a poet.

Mrs. Bradford was presented a gift by the hostess. Mrs. W. C. Robinson of Eastland was a visitor of the club.

Refreshments of tuna sandwiches, potatoe chips, cookies and cake were served to Mmes. Eldridge, C. G. Gilbert, H. Hall, B. B. Lee, D. D. Sandlin, Stubblefield, Bradford, Robinson and hostess.

Workers Conference Meets At Gorman

The Workers Conference of the Cisco Baptist Association will meet with the First Baptist Church at Gorman Tuesday, Jan. 16. The program which follows the subject of "Evangelism" will begin at 10:00 a. m.

First Baptist Church

G. W. Thomas, pastor
Sunday School 10:00 a. m.
Rufus Egan, Superintendent
Morning worship 11:00 a. m.
Training Union 6:30 p. m.
Rayneal Baze, general director
Evening worship 7:30 p. m.
Prayer meeting Wed. 6:30 p. m.
The W. M. U. will render the Royal Service Program Monday at the church at 2:00 p. m.

Joe Collins For Air

Joe Collins assumed the duties for any make of airplane, including motors, was servant etc. Also county treasurer Brooks Richardson where he will work with the Air Corps veteran of World War I member of the reserve force his call to go on active duty.

Mrs. Collins assumed the duties of county treasurer Monday following being appointed to replace her husband in that position. Collins will be stationed at El Paso following a few days stay at San Antonio.

Basketball Schedule

Jan 12: Carbon at Strawn
Olden
Jan. 16: Seranton at Carbon
Jan. 19: Gorman at Carbon
Jan. 23: Carbon at De Demona
Jan. 26: Olden at Carbon
Jan. 30: Strawn at Carbon
Feb. 6: Carbon at Seranton
Feb. 9: Carbon at Gorman

Mrs. Reese's Mother Dies At Lovejoy

Mr. and Mrs. O. G. Reese were in Lovelady last Thursday to attend the funeral of her mother Mrs. C. O. Jones, age 75, who passed away at her home there after a lingering illness. They were accompanied to Lovelady by Mr. and Mrs. O. C. Payne and Mr. and Mrs. S. S. Wallace.

Bill Fite and wife of San Angelo spent the week end with Mr. S. Maxwell and wife and L. P. Barnett and family

Friday and Saturday

Beef Stew	15 oz Can	35c
Coffee, Early Bird	With Spoon	75c
Starch	12 oz Faultless	10c
Satina	Easy Ironing	07c
Oleo, Meadowlake		35c
Crackers	1 lb Box	25c
Flour	Lightcrust 10 lb	85c
Bacon	Tall Korn	49c

Carbon Trading Company

Look Well Dressed

Friedman Shelby Shoes, Eickie Work Clothes, Resistol Hats and Many other Lines of Nationally Known Merchandise
We Appreciate Your Business In Each Department

CARBON TRADING CO.

CLASSIFIED DEPARTMENT

AUTOS, TRUCKS & ACCESS.

BIG SAVINGS
NEW AUTOMOBILES

Chevroleets, Buicks, Nashes, Plymouths
Cadillacs, Fords, etc.

PECK'S, INC.

1400 W. 7th Street Fort Worth, Texas FO-1058

BUSINESS & INVEST OPPOR.

FOR SALE—Large cafe in town on Main St. A bargain. Same location for years (Old Black Stone Cafe). Half cash, easy terms on balance. Take some trade. Box 314, Phone 109 or 313-J, Seagraves, Texas.

HAVE GOOD drug store, complete, for sale in good West Texas town. Oil and farming. Turner Drug, Box 303, Andrews, Texas.

WILE BUSINESS—Good for \$10,000 year. Over 20,000 ft. ceramic tile many lines. Over thirty years. Warehouse show-
OK! modern apartment. Long lease. 48 rooms. \$50,000. Fully equipped. Write or contact L. BELL, 1725 E. 2nd St., Dallas, Texas.

CHES

improve
in Texas
area
36th

ENGINEERS ARCHITECTS

offer long-term employment
Structural, Electrical,
Mechanical Engineers and Drafts-
men experienced on industrial and
municipal type work. Air-conditioned
office. Close to downtown.

GIFFELS & VALLET, INC.
L. ROSSETTI
Associated Engineers &
Architects
DETROIT, MICHIGAN
4300 Calhoun Road Blackstone 3583
General Delivery
HOUSTON, TEXAS

SETTLED, sober man with butane ap-
pliance sales experience. We want a
man with ability to sell as a floor sales-
man and manage the store operations.
If you are a worker and producer a
good job is waiting for you. Write or
wire Dees & Kiker, Waxahatchie, Texas.
State your qualifications, salary expected
and give reference.

INSTRUCTION

WORK FOR "UNCLE SAM"
Up to \$4,479.00 to start. Men and women
ready for the next Civil Service exam-
ination. Thousands needed. Prepare at
home for security and ease of mind.
Sign the coupon and mail today to: **CAPITOL
EXTENSION SERVICE, INC.**, East
Colfax St., Denver 3, Colo.
Name _____
Address _____
City _____
State _____ Zip _____
Town _____
EARN \$65 to \$85 week. Learn
for Free Beauty Booklet,
Marinella Beauty College,
2908 Oak Lawn, Dallas, Texas.

MISCELLANEOUS

The American Notary Manual
4th Edition, 1948, 490 pages, by Richard
B. Humphrey. Forms, rules, laws, in-
structions, compiled from all the States.
Every kind of notary public work fully
explained, plain English. Every notary
should have it. Only \$6.75 postpaid.
Mailed anywhere on five days examina-
tion.

TEXAS LAW BOOK CO.
Box 1392 Dallas, Texas

SERVICES OFFERED

If you suffer with Mink, Pictoria or
Colson disorders, write today for our
FREE BOOK, Thornton Minor Hospital,
Suite C1208, Kansas City 3, Mo.

WANTED TO BUY

PECANS Wanted—We buy and sell large
and small pecans. Top market price.
HINES PRODUCE CO., Pearl and Canton,
Dallas, Texas. Phone RI-6555.

Join
MARCH of DIMES
JANUARY 11-31

WNU-L 52-50

Eat Dickinson POPCORN!
It's Healthful—It Always Pops!

Big Buster SEE YOUR LITTLE Buster
YELLOW GROCE WHITE

SPORTISTICS

The American Bowling Congress reports that, from 1909 to 1949, 3,687,300 games were rolled.
James Fuchs, Yale, can toss a discus 170 feet.

DON'T S'KID YOURSELF Winter Tests Indicate Chains Are Safer Than New Safety Tires

There has been an alarming upswing in traffic accidents during recent years. And the most disturbing aspect of the highway accident picture, according to the automotive safety foundations, is the mounting ratio of rural fatalities. Excessive speed and inadequate control by police and the courts are cited as the underlying factors in last year's record, showing rural traffic deaths outnumbering urban fatalities by about two and one half to one.

Winter, the most dangerous season of the year on American highways, is in full force throughout the nation. Highways in many areas have never been so dangerous.

How slippery and dangerous is an icy road compared to a snowy one? How safe are "winter" tires? How do they actually compare with tire chains?

In an effort to answer these and other important questions for the benefit of the puzzled motorist, the National Safety Council's committee on winter driving hazards conducted a two-week series of tests at Pine Lake, near Clintonville, Wis., last winter. Results are now compiled and are being made public for the first time.

2,000 Tests Run

Nearly 2,000 individual test runs were made to test 22 representative tread designs of various tires for stopping, "go" traction, and cornering ability on snow and ice. The special "winter" tires fall into three classifications: (1) Those with specially impregnated treads containing "breakout" material such as sawdust, peanut shells or rock salt; others have steel wool, chips or steel coils embedded which is intended to be "abrasive"; (2) surface treatment consisting of multiple lacerations, knife or saw cuts, and (3) various shapes of knobs, studs, lugs or ribs. All are supposed to give surer footing on the variety of slick or impassable surfaces encountered by winter drivers.

Ross G. Wilcox, traffic engineer for the National Safety Council, in summarizing the results, said that in general, while the performance of some of the specialized tires showed a definable improvement for some specific conditions over regular tires, their over-all improvement was not great enough to warrant less care or elimination of tire chains when driving on slippery surfaces.

"As an example, the stopping distance on glare ice of the best specialized tire tested is still about eight times the stopping distance on dry concrete," Wilcox said.
"We found that steel tire chains of the reinforced type are far superior to the best of the special winter tires tested on snow and ice, and show a consistent improvement over conventional natural rubber tires averaging 46 per cent in stopping ability, and 475 per cent in tractive ability."

The tests also showed, he said, that natural rubber is 10 per cent to 50 per cent superior to cold synthetic rubber in stopping and traction on snow and ice, although synthetic is about 7 per cent superior to natural rubber in cornering speed (resistance to side skids) on ice. Most passenger car tires in use today, and those now being manufactured have treads that are all or part "cold synthetic rubber," which wears better. Truck tires need and do have more natural rubber.

Tests Summary

Averaging test results of all types on both glare ice and loosely packed snow, both for stopping, turning, and forward traction ability, the engineers established a system of "rating" the over-all performance of each type of equipment. In all cases comparisons were made with a conventional rib type tread of natural rubber, or a duplicate tread of cold synthetic. Results of the conventional natural rubber tread were considered the standard or baseline for comparative purposes and it was rated at 100.



Use tire chains on ice and snow. They cut braking distances on cars and trucks 40 to 70 per cent and provide needed "go" traction. Even with definite help of chains, careful driving is necessary.



Keep your windshield and windows clear of snow and ice, fog and frost. Be sure your headlights, windshield-wiper blades, and defrosters are in good working order. You must see danger to avoid it.

Results of the "performance summary" showed:

Conventional natural rubber tires, 100; conventional cold synthetic tires, 89; winterized tires, 108; mud-snow tires, 113; winterized mud-snow tires, 126; tire chains on ordinary tires, 286.

On some tests, and on some surfaces, Wilcox noted, some of the special winter tires actually were inferior in performance to regular tires.

The test revealed that changing temperatures or sunshine made a big difference, as much as 130 per cent, in skid distances on ice. At four degrees below zero, for example, tires without chains may stop in about 110 feet; but the same care, at the same 20 m.p.h. speed, takes about 250 feet on the same ice at around 30 degrees above zero. This variable has led many a driver to disaster. He thinks he's pretty skillful after no trouble on near zero ice, only to lose control a little later. When the sun comes out, for example, and puts a moist film on the ice or hard-packed snow, then look out. This, engineers point out, is another reason for chains. Their performance is comparatively consistent from zero to melting point on ice or snow.

Other Tests Made

The special winter tires were not tested on hard packed snow. That will be done in official tests this winter. Previous committee tests showed that regular tires skid about 75 feet on traffic-packed snow at 20 m.p.h. after brakes are applied, and tire chains about 38 feet.

"The tests likewise showed," Wilcox said, "that cars with hydraulic and fluid couplings with standard, automatic, or semi-automatic transmissions lend themselves to better control on ice than cars with conventional clutch and transmission."

"With the conventional clutch and transmission on wet ice, which is very slippery, a hard brake application can lock the rear wheels just long enough to stall the engine, which will hold the rear wheels in a locked condition and may cause the car to go into a spin. This accidental stalling of the engine is not likely to occur with a hydraulic or fluid coupling, and if it should occur, will not lock the rear wheels."

In conclusion, while the performance of several of the specialized tires used in the test showed definite improvement for specific condition over conventional tires, their over-all improvement is not great enough to warrant less care or precaution when driving on slippery surfaces with these tires than with conventional tires. As an example, the stopping distance on glare ice of the best specialized tire tested is still about eight times the normal stopping distance on dry concrete.

And it must be stressed that except for several specific and unusual surface conditions, tire chains of the type used in the tests are far superior to the best of the tires tested on snow and ice, showing an improvement over conventional natural rubber tires averaging 46 per cent in stopping ability and 475 per cent in traction ability.

These tests by the National Safety Council's committee on winter driving hazards were made to end confusion over conflicting claims which involve traffic safety during winter months.



THE SICK TREES

TREES HAD NEVER WORRIED us much. The big ones in the yard seemed so self-dependent, resourceful and free from security programs. But suddenly the big winds came, and flat on the lawn for the 10 count were our two finest specimens from the forest primeval. What to do? We never felt so futile. In all our garden tools there was no derrick. No birthdays had brought us a steam shovel. There wasn't a steel cable in the joint. There must be somebody to call in such emergencies. . . . City Hall? . . . Nope! . . . The local political leader? . . . No dice! . . . How about the phone book? . . . Any "Day & Night Tree Uprighting Company"? . . . "Timber Division of National Red Cross"? . . . "Federal Tree Security Administration"? . . . Nothing in the book. . . . What a problem!

"I think the phone book lists them as tree surgeons," said the wife. We finally got hold of one. He was very busy. Could we see our trees only by appointment. "How about next Thursday at 10:45?" It was really urgent, we argued. "How serious is the condition of your trees?" he asked. "Flat on their backs," we explained. "Not even able to sit up and take nourishment." "I'll see them Wednesday at 3:30. Keep them quiet. No visitors!" he snapped.

Ultimately Dr. Widgeon, the tree surgeon, showed up. He walked around our fallen Druids, shook his head and said, "This is serious. It's a CBO. . . . Completely Blown Over case," he said. "And RTAE too. Roots Torn and Exposed." "Can you do anything?" we asked. He thought so. The trees had led good lives and were the rugged sort. But they would have to go on a waiting list! "Fifty trees ahead of 'em. Be over soon as possible with truck, hoists and tackle. Meanwhile, stop worrying. Don't convey sense of fear to trees." Then he dashed away. We sat up with trees for a week. They looked pretty sick. After a while we phoned Dr. Widgeon. He didn't recall the case. We refreshed his recollection with difficulty. "Oh, those!" he said. "My staff filed the card wrong. Sorry. Get around to them soon as possible."

"But my trees are in awful shape," we said.

"Got worse cases," insisted the tree surgeon.

"Be patient. Suggest aspirin every four hours, hot water bottle at night and maybe a sulfa tablet."

"For the trees?" we asked.
"No, for YOU!" he said.

He showed up a day or two later with what seemed like a fire department hook and ladder and four men. The trees were soon upright and supported by guy wires. Everything seemed fine. Then we got the bill. Now we ar flatter on our back than the trees were. And deliriously chanting:

Poems are saved by fools like me:
My error was to save a tree;
It sat sky high upon a hill . . .
But higher sits the tree man's bill.

YE GOTHAM BUGLE

Ima Dodo got so mixed up she asked for tickets to "Ring Around the Sun" and "Season In the Moon." . . . Shudda Haddim missed that daily double on "Dime" and "Jobstown." . . . "I knew that after I bet two bucks I'd be down to my last dime," he weeps. "And I had already spoke for a part-time job in Coral Gables. Yet I don't get a hunch!" . . . Since Gotham redcaps began charging 25 cents a bag ye ed gets off a train and asks for bids . . . "Hosts of Guards Protect Truman at Army-Navy Game,"—headline. But none protected Army. . . . "Such Love Is Seldom," a new book by Anne Cawley Boardman has a dramatic story far beyond the ones the movies buy. It is a terrific tale of an immigrant girl, Mary Walsh, who soon after landing in New York began devoting her life to the service of the sick poor. Out of it grew a great charitable order. The account of her sacrifices and triumphs is more moving than any Book of the Month Club choice.

NOT AT 25 CENTS PER I remember, I remember, although I hate to brag When I could well afford to let a redcap take my bag!

THAT'S NEW YORK Of all big signs no persons fear The foremost is "NO PARKING HERE."

Ain't It So
A useless life is an early death.—GOETHE
No man can conceive, until he comes to try it, how great a pain it is to be a public-spirited person.—JONATHAN SWIFT
Everything unknown is taken for magnificent.—TACITUS
Brevity is the soul of wit.—SHAKESPEARE
There's many a low brow under a high hat.
A gossip is a busybody with a sense of rumor.
If ignorance is bliss then the world is full of happy people.

FINE DOUBLE FILTERED FOR EXTRA QUALITY—PURITY
BURNS MOROLINE
BIG JAR 10¢ PETROLEUM JELLY

Get Real Help the Modern Way
From These Miseries of
WATERY EYES
RUNNY NOSE
COLD
BLOCKED NOSTRILS

A great medical discovery plus a world famous name now bring you relief of cold's nasal miseries that's "the talk of the nation"—It's St. Joseph's Anti-Histamine Tablets. You'll really be amazed the way they put such a "quick check" on sneezy, funny, stuffy misery. You'll feel so much better—so soon! Carry in pocket or purse—keep a supply at home and work. Be ready with St. Joseph's Anti-Histamine Tablets. 12 tablets 35¢, 36 for 75¢. Buy today—sold everywhere.

Better Cough Relief

When new drugs or old fail to stop your cough or chest cold don't delay. Creomulsion contains only safe, helpful, proven ingredients and no narcotics to disturb nature's process. It goes right to the seat of the trouble to aid nature soothe and heal raw, tender, inflamed bronchial membranes. Guaranteed to please you or druggist refunds money. Creomulsion has stood the test of many millions of users.

CREOMULSION
relieves Coughs, Chest Colds, Acute Bronchitis

For Your Future Buy
U.S. Savings Bonds

HOT FLASHES?

Are you going through the functional "middle-age" period peculiar to women (38-52 years)? Does this make you suffer from hot flashes, feel so nervous, high-strung, tired? Then do try Lydia E. Pinkham's Vegetable Compound to relieve such symptoms! Regular use of Pinkham's Compound helps build up resistance against this annoying middle-age distress!

LYDIA E. PINKHAM'S VEGETABLE COMPOUND

MANY NEVER SUSPECT CAUSE OF BACKACHES

As we get older, stress and strain, over-exertion, excessive smoking or exposure to cold sometimes slow down kidney function. This may lead many folks to complain of nagging backaches, loss of pep and energy, headaches and dizziness. Getting up nights or frequent passages may result from minor bladder irritations due to cold, dampness or dietary indiscretions.

If your discomforts are due to these causes, don't wait, try Doan's Pills, a mild diuretic. Used successfully by millions for over 50 years. While these symptoms may often otherwise occur, it's amazing how many times Doan's give happy relief—help the 15 miles of kidney tubes and filters flush out waste. Get Doan's Pills today!

DOAN'S PILLS

To Help Avoid COLDS and COUGHS due to colds

Many Doctors recommend
SCOTT'S EMULSION

If you catch colds often—because you don't get enough A&D Vitamin food—you'll be grateful for the way good-tasting Scott's Emulsion helps build you up and helps ward off colds, build stamina and resistance. Scott's is a HIGH ENERGY FOOD TONIC—rich in natural A&D Vitamins and energy-building natural oil. Good tasting. Easy to digest. Economical too. Buy today at your drug store.

MORE than just a tonic—it's powerful nourishment!

SCOTT'S EMULSION
HIGH ENERGY TONIC

Spring Suits And TOPPERS

The Suit and Coat that goes
Every Where, And Looks Well

Topper Coats

New Spring Materials In Lovely New Colors

10.95 up

Suits and Coats

See our selection, Many Fabrics and Spring Colors

Priced 37.50 to 54.95

Higginbotham

Bros and Co

Gorman, Texas

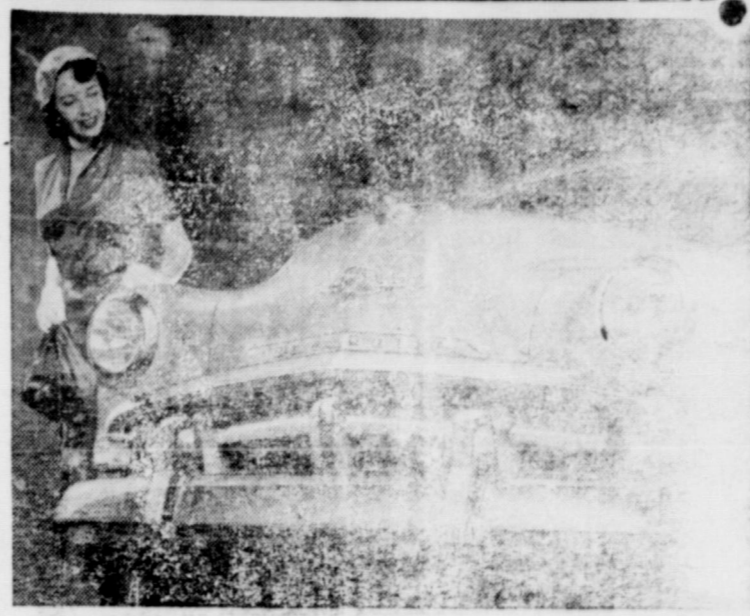

There are beautiful new lines in the new 1931 Plymouth cars. A new grille, redesigned front fenders and hood, and a wider windshield give the appearance of massiveness combined with smart streamlining. The cars feature unprecedented readability and riding qualities, and many mechanical improvements.

For all kinds of welding see
Eastland Welding Shop, Sidney
Roff, owner.

Hamner Funeral Home
FUNERAL DIRECTORS

Phone Carbon 75
or Eastland 17



You Will Find
Inspiration
and Spiritual
Comfort in the
**SUNDAY
SCHOOL
LESSON**
Read It Now

For Sale

Attachments for any make of
sewing machine, including motors,
button hole attachment etc. Also
Westinghouse appliances
Carbon Insurance Agency

Dictionary
Present-day educated adults have
a vocabulary four times as large
as that used by Shakespeare in his
writings, reported Dr. Robert H.
Seashore, psychology professor of
Northwestern university. Tests of
500 college students showed they
had an average vocabulary of 60,000
common words, 1,500 rare words,
and about 95,000 derivatives of com-
mon words. Shakespeare used
about 15,000 common words in his
plays.

Insect Lore
Two scientists have a novel meth-
od of picking up beetles, bugs and
butterflies at Washkiesiu, Saskatchewan
summer resort. They paint
tree trunks with a mixture of beet
and brown sugar. Later in the even-
ing by lantern light they gather a rich
harvest of the insects.

don't guess... **know**
your tractor is ready

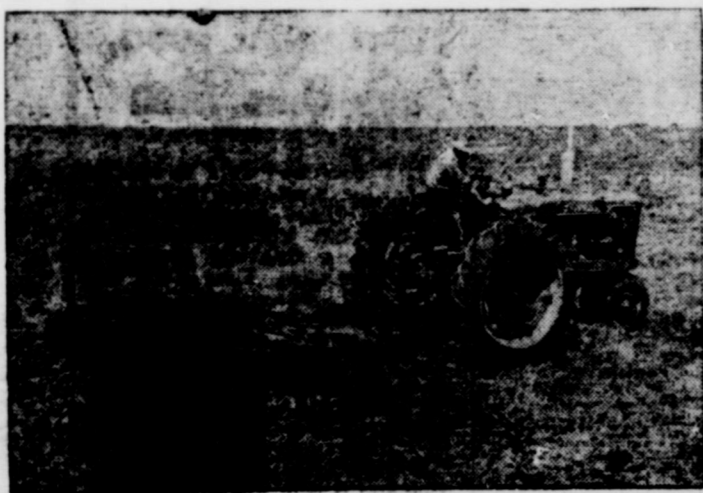

We don't guess... we **know**
that your tractor is **ready** when
it leaves our shop. And so do
you because you can tell by the
way it works for you in the field
... and keeps on working. That's
the result of our IH 5-Star Blue
Ribbon Certified Service—the
"care that counts in the field"

**LET US GIVE
YOUR TRACTOR
THESE TESTS NOW**



**Ignition
test**

We take the guesswork out of finding igni-
tion power leaks in your tractor. IH-trained
servicemen, using the right testing equip-
ment, pin-point the trouble... replace only
the parts needed... save you time and
money. See us today for IH 5-Star Blue
Ribbon Certified Service for your tractor in
our shop.



**compression
test**

We quickly test your tractor for the condi-
tion of pistons, sleeves, valves and gaskets
and do exactly what is needed to correct
the trouble—nothing more. IH-approved
vacuum and compression gauges in the
hands of our IH-trained servicemen "feel"
inside the engine, find out what's wrong.
Guesswork is out!

(See us for IH 5-Star Service today!)

Higginbotham
Motor Company
Gorman, Texas

Raise Some Vegetables You Can't Buy



—Photo Courtesy Fox-Penrose Seed Co.

The only way you can be sure of having certain delicious vegetables for
your table is to raise them in your own garden.

Take Swiss chard, for example. These appetizing greens have been widely
grown in Victory Gardens these war years. The reason you don't see them in
the markets is because the delicate foliage wilts quickly after picking. To enjoy
Swiss chard at its best, you should use it shortly after cutting. The same
planting will furnish many a "mess o' greens" over a long period if only the
outside stalks are cut each time, allow-
ing the center leaves to go on growing.
(See illustration).

Savoy is a type of cabbage not at
all improved by being hauled from
place to place... the crinkly brittle
leaves bruise so easily. By growing a
few heads in the garden, you can
have this tender, delicately flavored,
nearly odorless variety at its finest.
It takes no more exertion and care
than raising plain cabbage. Chiefly
is the variety which has become a
universal favorite.

Friends who come to dinner will ex-
claim over edible pod peas from your
garden vines. This is a type of pea
which is cooked and eaten like snap
beans, pod and all, when the young
vines have barely begun to form
leaves for this month-waterin'.

may have originated in France or Hol-
land. Folks of Dutch ancestry are
the ones most familiar with edible pod
peas in our own land. Once grown in
anyone's garden, they are likely to be
on the repeater list year after year.

Do you know that old striped vege-
table, kohlrabi? Plant a row of it
and give the kids something out of
the ordinary. Any variety related to cab-
bage, it is milder and more delicate in
flavor. It looks like a turnip growing
above ground. It grows well, matures
quite rapidly and is a good eating when
about two inches in diameter.

Anybody can have cucumber
pickles. You can add that extra
touch to your list of appetizers by
raising West India gherkins. The
prickly little oval fruits, picked when
fairly small, make unusually good sweet
pickles... nearly impossible to
eat for days for love or money.

Outstanding BEDROOM BUYS At Savings

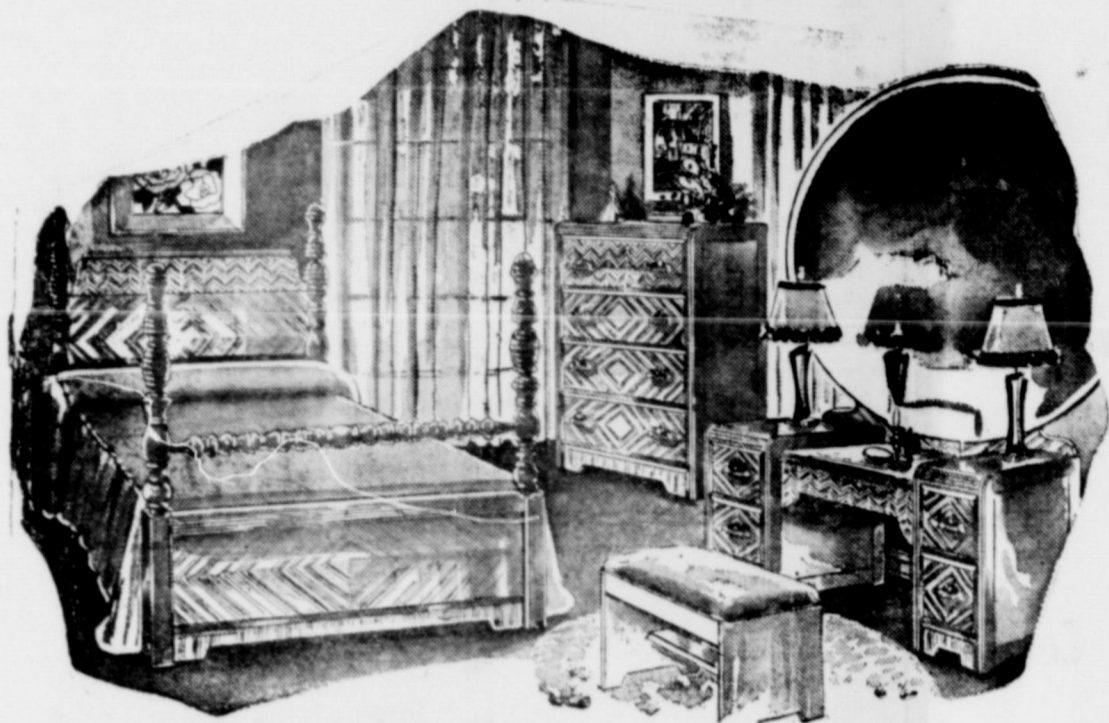

Four Pieces 279.50

Here is a wonderful group of fine Walnut Veneers and contrasting inlays to give sparkle and charm to your bedroom. The waterfall tops highlight the beauty of the woods & workmanship

Other Styles and Finishes as low as 99.50
Higginbotham Bros And Co

Gorman, Texas

The New 1951

PLYMOUTH

Will Be Shown Saturday
January 13th

The New Plymouth Combines
Beauty and Riding Ease
See The New Plymouth
At

Rushing Motor Co.

EASTLAND, TEXAS



No more counting sheep...

Set the
AUTOMATIC TEMPERATURE
that sends you off to sleep!



WHY toss, tumble and fight for the sleep that seems to elude you... when the magic, weightless warmth that sends you peacefully off to dreamland can be yours at the touch of a dial?

Electric blankets, comforters and sheets with automatic temperature controls make sleep the relaxing, refreshing pleasure it was intended to be. Sleep the snug way, the healthy way this winter... the electric way!

See your favorite dealer for electric bed covering now!

TEXAS ELECTRIC SERVICE COMPANY
L. D. STEWART, Manager

Frozen Lemon Pie Is Toothsome Dish

FROZEN lemon pie is a toothsome dinner dessert for the family that's been working hard all day, says the Country Cooking editor of Capper's Farmer.

Graham cracker crumbs are crust and topping for the chilled yellow filling, she writes in the nationally circulated farm magazine. Pie-shaped pieces are made by cutting diagonally across the refrigerator tray in which pie is frozen.

The dessert which will be an ever-popular family favorite, serves 8, the Capper's Farmer expert advises.



FROZEN LEMON PIE
2 eggs, separated 1 c. evaporated milk
1/2 c. lemon juice 1/2 c. sugar
1/2 c. lemon 1/2 c. cream
1/2 c. sugar 1/2 c. cracker crumbs

Beat egg yolks; add lemon juice and piece of rind & beat from lemon; add all but 2 tablespoons of the sugar. Cook over low heat 15 minutes, stirring constantly. Remove from heat and cool. Beat egg whites until stiff; add remaining sugar & fold into cooked mixture. Add whipped evaporated milk. Line refrigerator tray with waxed paper. Sprinkle with 1/2 cup of the crumbs. Pour in lemon mixture; sprinkle with remaining crumbs. Freeze with waxed paper at coldest. Serves 8.

Notice

Did you know that Jim Horton Tire Service in Eastland has one of the most modern tire recapping shops west of Fort Worth? He invites you to inspect the work his shop puts out. He also carries a large stock of Seiberling Tires in all sizes.

Nothing Better Than Good Food, Says Ohio Man

If a man isn't able to eat the foods he likes he's in mighty sorry shape—imagine going through life without being able to enjoy a fine big platter of bacon and eggs. That is the way Joseph N. Damillot, 3414 E. 5th Street, Dayton, Ohio, used to be, but since he has been taking HADACOL, he says he feels just fine and is able to enjoy lots and lots of fine foods. Mr. Damillot found that taking HADACOL helped his system overcome a deficiency of Vitamins B₁, B₂, Niacin and Iron.

Here is Mr. Damillot's statement: "My first bottle of HADACOL convinced me that HADACOL was what I needed for the gas on my stomach at night. I could not keep food on my stomach, but after the first bottle I was going great. Now I eat bacon and eggs, and other food that never would stay with me. I also can sleep well at night. Thanks to HADACOL, I will never be without it and can recommend it to all who suffer with the above ailments that I had. I know because I have suffered for quite some time." © 1950, The LeBlanc Corporation

West Indies Castles

There are several romantic castles in the West Indies, notably the one built by Prince de Leon in Puerto Rico, Christophe's castle in Haiti, the buccaneers' castle in St. Thomas, and the Morros or San Juan, Puerto Rico, Santiago de Cuba and Havana.

Automobile Vapors

Water produced by the autos in this country in the form of vapor from the exhaust annually amounts to 17 1/2 billion gallons, or enough to fill a canal 25 feet wide and 6 feet deep running between New York and San Francisco.

**MIRROR
Of Your
MIND**

Forget Faces?
You Don't Look

By Lawrence Gould



Does "forgetting faces" mean you are self-centered?

Answer: It means first of all that you don't really look at people. For what you see clearly you cannot help but remember. You may be afraid to look for various unconscious reasons like a childish feeling that if you do, other people will "see through you." But you are most likely not to look at someone you meet because you are so much wrapped up in your own desires and problems that no one else greatly interests you. People resent being forgotten because they sense that it means you did not bother noticing them.



Should a girl who hates men marry?

Answer: As a rule, no, even though she finds one man who, she believes, is "different from all the others." For either he will be no real man, in which case the woman in her will eventually suffer from frustration, or—more probably—she will find that the supposed

difference was imaginary and transfer her sex hostility to a partner whose only real fault is maleness. She'll interpret his efforts to share normal satisfactions with her as proof of the desire to exploit her for his pleasure which she was taught to look for.



Is creative art good for mental patients?

Answer: Yes, writes Mary Hutton in the Bulletin of the Menninger Clinic, reporting on the experience of more than 1000 patients at the Winter V. A. Hospital who were sent to the art shop by their physicians. The most benefit was felt by those whose doctors visited the studio and helped them "integrate" their efforts. In creative art, the patients see their repressed wishes come true, gain a sense of competence that makes reality seem easier to face, release inner tensions, and learn to see their problems objectively.

LOOKING AT RELIGION

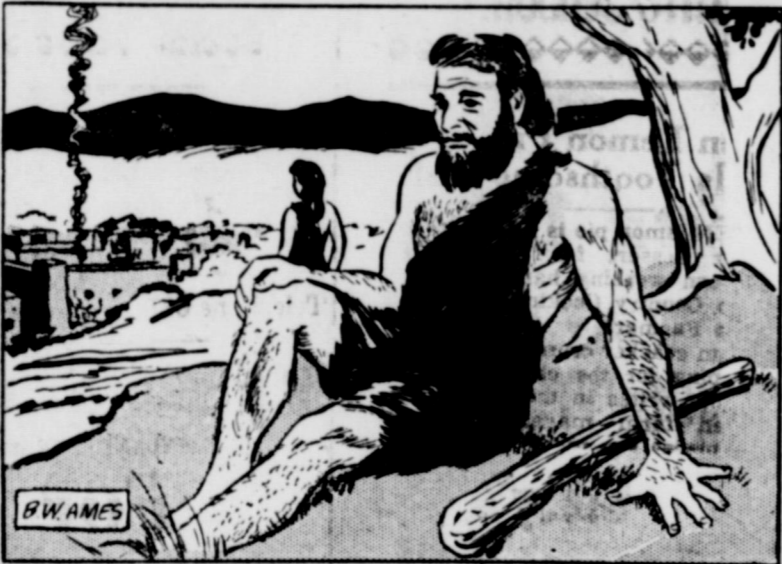

THE EARLIEST MENTION OF JERUSALEM IN THE BIBLE IS IN GENESIS 14:18, ALTHOUGH THE IDENTITY OF THE "SALEM" REFERRED TO IN THAT VERSE IS QUESTIONED BY SOME SCHOLARS. THE PERIOD WAS THE TIME OF ABRAHAM, ABOUT 2,000 B.C., WHEN JERUSALEM WAS THE SEAT OF A KINGDOM UNDER MELCHIZEDEK.

KEEPING HEALTHY

Problem of Overweight Children

By Dr. James W. Barton

WE ARE ALL used to seeing overweight men and women, especially if they are at or approaching middle age, but an overweight youngster is in a more serious condition, as in 19 out of 20 cases the condition is not due just to overeating but to some disturbance of the gland system.

Fortunately, the coming of puberty (12 to 14 in girls and 14 to 16 in boys) corrects the condition. Unfortunately, on the other hand, where puberty does not correct the condition, gland extracts, while somewhat effective, are not as effective as they would have been just before puberty.

And the serious part of it is that it is not simply that the child is fat but the shape of the body, the preparation for parenthood and the mental and emotional condition, all are influenced by the disturbance in these glands. Dr. Hugo R. Rony, Chicago, in his book "Obesity and Leanness" reminds parents that it is during childhood that these glandular dis-

turbances should be detected. This can be done by a thorough examination by the family physician.

Dr. Rony studied 50 cases of extreme overweight in children without particular selection; just took them as they came. He found in these cases that there were disturbances in the various glands, together with mental deficiencies. Only six of the 50 cases showed no abnormal conditions; at least, none that he could detect.

The glands at fault (underactive) were the thyroid, the pituitary, and the sex glands. Thyroid extract, given by mouth, anterior pituitary extract injected under the skin, and sex extract given by mouth, injection or by insertion of pills or tablets under the skin, assist nature by stimulating these glands, that is, making them more active.

Overweight men and women whose overweight is all or partly due to underactivity of certain glands are, nevertheless, advised to cut down on their total food intake.



Life of Action
Lesson for January 14, 1951

SCRIPTURE: Mark 1:21-29. DEVOTIONAL READING: Psalms 145:10-21.

THEY say that in four regions of the United States there are four different questions which are asked of newcomers. In the New England states they ask a stranger "How much do you know?" In the wealthy northern states they ask, "How much have you got?" In the South where pedigrees are so much treasured, they ask: "Who was your grandfather?" But out in the wide-open West they have only one question: "What can you do?"



Dr. Foreman

Action in Religion

It is a fair question. If the answer is "Nothing," then it does not make any difference at all what a man can answer to the other three questions.

To be sure, they look at this differently in the Orient. According to the ancient philosophy of the East, it is only the inferior man who rushes around doing things. The superior man sits and thinks. The West's admiration for action, and the Orient's admiration for contemplation, enter into religion itself. The typical Oriental "saint" may be a man who never turned his hand to a piece of work in all his life. The typical western "saint" is likely to be a very busy and active sort of person.

It is all the more interesting that Jesus combined both the western and the eastern ideas of religion. He was a man of prayer and meditation, yet a man of strenuous life too.

Life of Action

THE Gospel by Mark, reliable tradition claims, actually comes from Simon Peter. During Peter's missionary travels he used to speak often about the life and work of Jesus, and young John Mark would take down notes of what he said. Then later Mark worked up into a connected "gospel" many of those story-sermons. It is easy to believe the tradition, because this gospel sounds so much like what would appeal to Peter, a man of action.

At any rate, in Mark we have very little said about Jesus' teaching, a great deal said about what he did. Jesus does not have a spare minute, not a day off. What about the rest of us? Suppose some biographer were to write you who read these lines. Suppose he could use in his story only your actions, not your words or ideas. Would there be enough material for him to write a book?

Words of Power

WHILE Mark almost never tells us what Jesus taught, he does tell us that Jesus was a teacher. In describing the synagogue-service in Capernaum Mark tells us the people were astonished, and even two demon-riden men were struck down with terror.

What Jesus said that astonished the people and alarmed the demons we do not know. Possibly Peter, who was there, may have been too busy watching people's faces to hear what Jesus was saying. However that may be, Jesus is here introduced to us not only as a doer but as a thinker and teacher.

Life is not all action; it is also thought. Jesus' acts were full of power; so and not less so were his ideas, words, teachings. Look at the rest of us again: We may be full of talk, but how much power is there in our ideas?

Straightway

ONE word is found many times in Mark's stories of Jesus: "Straightway" as the older versions have it,—that is, immediately. It is not just Mark's style. It is his way of bringing out something important about Jesus' life and habits.

There were no blank spaces, no pages unwritten, no empty gaps, no waiting-around, in Jesus' life. In his life one activity followed on the heels of another. He had no time to waste, and he wasted none.

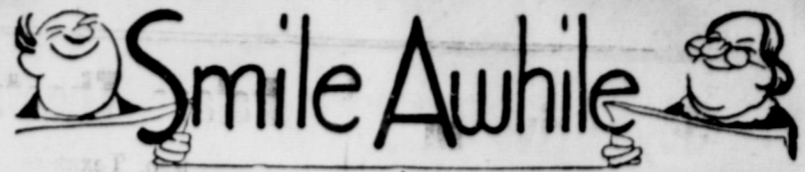

Good Coffee

During one of Senator Vest's campaign tours in the early nineties, it was necessary for him to sojourn overnight in the town of St. Charles, Missouri. The best hostelry the place afforded was poor enough, and at breakfast Vest was especially put out by the stuff that was placed before him for coffee.

After having sampled the beverage, Vest with a frown called for the proprietor. When that individual had appeared, the senator asked, with a wave of his hand toward the offending liquid smoking innocently before him: "Sir, what is this stuff?"

"Coffee," meekly replied the proprietor, somewhat taken aback.

"Coffee!" repeated Vest, in fine scorn: "my friend, I could insert a coffee bean in my mouth, dive into the Missouri river, swim to the town of Alton, Illinois, and I'll guarantee that one could hail up much better coffee than this, sir, over the entire route!"

Majority Rules

Stepping out between the acts at the first production of one of his plays, Bernard Shaw said to the audience:

"What do you think of it?" This startled everybody for the time being, but presently a man in the pit assembled his scattered wits and cried:

"Rotten!" Shaw made a curtsey and melted the house with one of his Irish smiles.

"My friend," he said, shrugging his shoulders and indicating the crowd in front, "I quite agree with you, but what are we two against so many?"

Keep Posted on Values
By Reading the Ad:

SAVE... WHEN YOU BUY
St. Joseph ASPIRIN
WORLD'S LARGEST SELLER AT 10¢

You'll Like Them Too

"HURRY PA I'VE FOUND 'EM!!"
Think of It—Grandma Used Them
When Her Liver Was Acting Up
She thought there was NOTHING
QUITE LIKE 'EM!!
"What You Talking About Child?"
"LANE'S PILLS—Of Course"
"You'll Like Them Too!"



LANES ARE THE BEST



IF YOU SUFFER

LACK OF ENERGY — LOSS OF APPETITE — INSOMNIA — OVER INFLUENZA — BACKACHE — UPSET STOMACH — HEADACHES — CHRONIC CONSTIPATION — BILIOUSNESS — MUCOUS COLITIS — NERVOUSNESS — RUN DOWN CONDITION — URETHRITIS — INTESTINAL STASIS — IF AND WHEN EXCESS GASTRIC ACIDITY AND CONSTIPATION ARE CONTRIBUTING FACTORS OF SUCH DISORDERS.

YOU CAN GET RELIEF

YES PLEASANT, EPHEMERAL RELIEF from these ailments can be yours when you take CRAZY WATER CRYSTALS—one of nature's combinations of minerals, principally sodium sulphate and sodium chloride. These wonderful crystals are not "manufactured." They are obtained by processing natural Crazy mineral water, just as it comes from the Crazy Water Wells, through an open kettle evaporation process Crazy Water has been in constant use during the past 71 years.

EVERY PRECIOUS GRAIN

Of these wonderful crystals is sold to you under a customer's satisfaction, money back guarantee. Get a package from your druggist today in one of the three convenient forms — regular crystals — powder — or concentrated liquid.

NOW BONE DRY—A new method of processing the natural CRAZY WATER produces crystals that are bone dry—yet they dissolve quickly—no need to keep under refrigeration—at your Drug Store NOW—half pound 35¢, full pound \$1.25, or send 25¢ in coins or stamps for a trial size.



THE CRAZY WATER COMPANY, INC.
Mineral Wells, Texas.

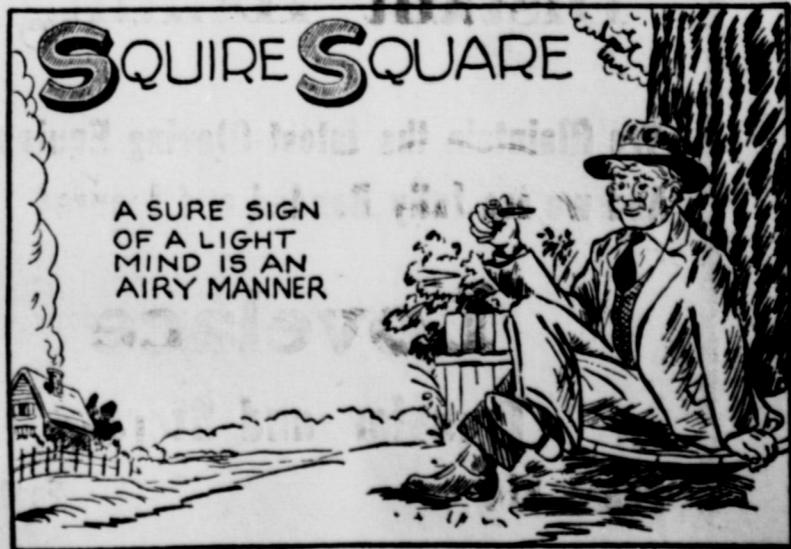

A SURE SIGN
OF A LIGHT
MIND IS AN
AIRY MANNER



666
LIQUID OR TABLETS
IS YOUR ANSWER TO
COLDS MISERIES
Here's why! 666 is time-tested. It's different. Try 666 yourself.

**WHEN SLEEP WON'T
COME AND YOU
FEEL GLUM**

Use Chewing-Gum Laxative — REMOVES WASTE... NOT GOOD FOOD

When you can't sleep—feel just awful because you need a laxative—do as MILLIONS do—chew FEEN-A-MINT.

FEEN-A-MINT is wonderfully different! Doctors say many other laxatives start their "pushing" action too soon, right in the stomach. Large doses of such laxatives upset digestion. Push away nourishing food you need for health and energy! you feel weak, worn out.

But gentle FEEN-A-MINT, taken as recommended, works chiefly in the lower bowel where it removes only waste, not good food! You avoid that weak, tired feeling! Use FEEN-A-MINT and feel fine, full of life! 25¢, 50¢, or only 10¢

FEEN-A-MINT
FAMOUS CHEWING-GUM LAXATIVE

FACTORY SAVE 40%
TO YOU ON NATIONALLY
FAMOUS MAKE

SPACE HEATERS

Some as advertised in big hardware and department stores everywhere.

Now you can stop worrying about cold winter months or power failure.

Mail Your Order Now, Only **995** regularly \$14.95

Exclusive Blue Flame kerosene burner unit... uses 25% less fuel... clean... smokeless. Act Fast! Send check or money order to...

F. C. Castelli Co.
TRIE AVE. & F ST • PHILA. 34, PA.



Joy Drive In

Cisco & Eastland Highway
Show starts at sundown
Wed. & Thurs.
"Montana"
with Eroll Flynn
plus "Hasty Heart"
with Ronald Reagan
Also cartoon

Fri & Sat.
"Outrage"
with Mala Powers
plus "Masked Raiders"
with Tim Helt
Latest news

Sun. & Mon
"Bombardier"
with Pat O'Brien
Randolph Scott
plus "Jigsaw"
with Franchot Tone

Palace Theatre

Cisco, Texas
Adm. adults 38c children 9c
Open Daily 5: 5 Sat & Sun 12:45

Wed Thurs & Fri
"Branded"
In Technicolor
with Alan Ladd
also latest news and cartoon

Sat only
Big double feature
"Red Rider"
with Jim Paumon
plus "Mystery Street"
with Richard Montalabon

Sun & Mon
"Watch The Birdie"
with Red Skelton

Tues Only
"Skipper Surprises His Wife"
Robert Walker
Joan Leslie

Citation by Publication THE STATE OF TEXAS

To: Sam Vail Defendant, Greeting
You are hereby commanded to appear before the honorable 91st District Court of Eastland County at the court house thereof, in Eastland, Texas, at or before 10 o'clock a. m. of the first Monday next after the expiration of forty-two days from the date of the issuance of this citation, same being the 22th day of January A. D. 1951 then and there to answer plaintiff's original petition filed in said court, on the 2nd day of December A. D. 1950 in this cause, numbered 20,917 on the docket of said court and styled Katy M. Downs Vail plaintiff, vs Sam Vail defendant.
A brief statement of the nature of this suit is as follows, to wit:
This is a suit for divorce, as is more fully shown by plaintiff's original petition on file in this suit.
The officer executing this process shall promptly execute the same according to law, and make due returns as the law directs.

Issued and given under my hand and seal of said court, at office in Eastland, Texas this the 11th day of December A. D. 1950.
Attest: Roy L. Lane Clerk 91st District Court, Eastland County, Texas (Seal) By M. Doyle Deputy

The Carbon Messenger Dated Thursday at Carbon Eastland County, Texas Entered second class matter at the post office at Carbon, Texas, as under the act of Congress March 3rd, 1879 W. M. DUNN, Publisher

KING THEATRE

Gorman, Texas
Thur-Fri
"Never A Full Moment"
Fred MacMurray
Irene Dunne

Sat. Double Feature
"Silver Raiders"
Whip Wilson
Andy Clyde
And That Tenth Avenue Band in "Military Academy"

Sun-Mon
"Southside 1-1000"
Don DeFore
Andrea King

Tues-Wed
"Zamba"
Jon Hall
June Vincent
Admission 9 & 25c All shows

Basketball News

The Carbon boys and girls played in the Olden gym Monday night. The boys showed a great improvement over their previous games and the score was close throughout the game. The Carbon boys took an early lead and the quarter ended 5 to 4 in our favor, but Olden pulled ahead and won 35 to 21.
The Olden girls took an early lead and the half ended 17 to 9, but our girls out-played Olden the 1st half and were defeated by the close margin of 21 to 20 with Olden sinking a free shot in the last minute to win the game.
There will be two games played in the local gym next week. Read the basketball schedule in this weeks paper.

Rev. Vernon Hines, pastor of the First Baptist Church of Gorman will speak over Radio Station K. S. T. V., Stephenville, 1520 on your radio dial, from 8 00 to 8:30 each Sunday morning. This gospel program is going By Faith.

Methodist News

Lively Brown, Pastor
Sunday School 10 a. m.
Morning Services 11 a. m.
MYF 6:00 p. m.
Evening Services 6:30

Church of Christ

We invite you to come be with us each Lord's Day.
Preaching by W. E. Moore.
Bible Study 10:00 a. m.
Preaching 11:00 a. m.
Lord's Supper 11:45 a. m.
Preaching 7:00 p. m.

Notice

Septic Tanks and Cess Pools
City Disposal Plants PUMPED and CLEANED Satisfaction Guaranteed
Ted Hamilton
Telephone 687 Cisco, Texas

SEE GRIMES BROS

EASTLAND, TEXAS

FOR Used Tractors Pickups & Trucks



Bibby's Department Store
Gorman, Texas

Our Big January SALE

Continue Through JAN. 20th

Hundreds of Fall & Winter Items Included In Sale

E. L. Martin

And Sons

The Friendly Store
EASTLAND, TEXAS RANGER, TEXAS

Local and Long Distant Hauling

We maintain the latest Moving Equipment And we are fully Bonded and Insured.

Lovelace

Transfer and Storage

Phone 314

Eastland

FORD SERVICE suits Fords best!



We give you this 4-Way Ford Service...

- 1 Ford-Trained Mechanics
- 2 Factory-Approved Methods
- 3 Genuine Ford Parts
- 4 Special Ford Equipment

Naturally, we know your Ford best, Remember...



King Motor Co.
EASTLAND, TEXAS

Purina Feeds
Feed Purina and see the difference For Poultry and Livestock!
W. G. Baker
Gorman, Texas

Your Banking Business Is Welcome Here

A Good Bank To Do Business With
EASTLAND NATIONAL BANK
Member F. D. I. C. Eastland, Texas