

The Carbon Messenger

Volume 47

Carbon, Eastland County, Texas, Thursday, February 19, 1959

Number 48

Personals

W. M. Medford and wife visited her mother, Mrs. W. J. Stacks of Fort Worth who is very ill, last week end.

Rev. and Mrs. Cullen Hawkins of Corpus Christi visited her mother, Mrs. Iva Burnett, last week.

Bill Cavanaugh and family of Ozona visited her parents, Marvin Hays and wife, over the week end.

Gene Butler and family of Fort Worth spent the week end with his parents, E. R. Butler and wife.

Larry K. Simpson, son of Mr. and Mrs. Carl Simpson of Route 1, Carbon, has enrolled in the University of Corpus Christi for the spring semester.

Calvin Gilbert and family of Denton and John Kent Gilbert and family of Dallas were week end guests of their parents, Mr. and Mrs. C. C. Giffert.

George Jones and wife visited John Ash and wife of Grand Prairie Sunday and reported that Mr. Ash, who had been quite ill, was slightly improved.

Mrs. Harry Hall, who recently underwent eye surgery at Hendrick Memorial Hospital, spent Sunday afternoon at home. She was accompanied by her son-in-law and daughter, Mr. and Mrs. Athol Claborn, and returned with them for further treatment.

Hubbard Gilbert and wife visited their daughter, Mrs. J. S. Craddock, and family in Colorado City last week end. They also visited friends in Robert Lee.

Don Jordan, who is in the Army Air Corps stationed in North Dakota, came in Tuesday for a few days visit and his wife and baby who have been visiting her parents, Jack Abbott and wife, will return to North Dakota with him.

Don Bennett and family of Lubbock spent the week end with her parents, L. T. Reese and wife

Mr. & Mrs. Hays Celebrate Fiftieth Wedding Anniv.

Mr. and Mrs. J. F. Hays celebrated their 50th Wedding Anniversary Sunday, February 15, by holding open house at their home in Carbon.

The couple were married in Pleasant Plains, Arkansas February 14, 1909.

All four children were present for the occasion; one son, M. F. Hays of Carbon; three daughters, Mrs. J. S. Bennett of Bi-Spring, Mrs. L. D. Wyatt of Carbon, and Mrs. L. E. Powell of Midland. All grandchildren and great grandchildren were present except two grandsons.

Six of eight brothers and one sister of Mrs. Hays were present. They are R. J. Harris of Eastland; H. L. Harris, Cisco; T. B. Harris, Ranger; John Harris, Roby; Bedford Harris, Pitala, N. M.; E. L. Harris, Sweetwater and Miss Lutie Harris of Roby.

One brother and a grandson from California called to congratulate them.

A host of friends and relatives registered during the afternoon.

Basketball News

The Carbon High School boys and girls played Rising Star here Friday night with the Carbon boys defeating Rising Star 74 to 48. Underwood, with 35 points and Guy with 14, were high pointers. The Carbon girls lost to Rising Star 39 to 28 with Stacy high pointer with 12 points.

They played Gorman here Tuesday night in their final games of the conference. The Gorman girls won a close, hard fought game by the score of 39 to 31 with Stacy high pointer with 20 points. The boys had an easy victory by winning over Gorman 84 to 18. Underwood had 29 points and Maynard 17.

The high school boys will play Lingleville here Friday afternoon. Lingleville has one of the stronger teams in this area.

Dan Boatwright and wife visited friends in Dublin Monday.

Carbon Plays Blanket Mon. Nite In Comanche

The Carbon High School boys, with seven wins and one loss in Conference play has won the District and will play Blanket in the first round in the Regional play-off at Comanche Monday night at 8 o'clock. Admission price 75c and 25c. It is anticipated a large crowd will follow our team to Comanche.

The Carbon boys winner of district 32 B has a record of 18 wins and 9 losses. The names of the starting team are: Don Underwood, guard, who has a season average of 18 points per game. Jerry May, forward, who has an average of 10 points per game. Pat Guy, center, the leading rebounder. Kenneth Taylor, forward and Eldon Maynard.

Other members of the team are Gene Woods, Charles Bryant, Benny Frasier, Billy Sanlin, Larry Morrow, Charles Caraway, Jerry Lasater and Charley Stephenson.

Wedding Plans Of Couple Announced

Mr. and Mrs. John West of Gorman announce the engagement and approaching marriage of their daughter, Johnnie, to Gene Barnett, son of Mr. and Mrs. J. A. Barnett.

The wedding will be held at the First Baptist Church of Gorman on February 27, at 6:30 p. m. Everyone is invited to attend the wedding and the reception immediately following in the Educational Building.

The couple plan to make their home in Gorman for the present time.

Junior Basketball Tournament Here

The Carbon grade school tournament will begin Thursday, February 19, at 6 p. m. in the local gym with 16 teams entered.

The teams that play Thursday night are Doodemona and Rising Star and Olden and Gorman, both boys and girls.

Friday the games start at 6 o'clock with Scranton playing May and Cisco playing Carbon, both boys and girls.

Saturday games will get underway at 9 o'clock and continue throughout the day. The final games will be played Saturday night.

Gardner Harris and wife visited his mother, Mrs. Willie Harris and her parents, John Wilson and wife, this week enroute to San Antonio to make their home.

Alan Hedgedahl, wife and baby have moved from St. Paul, Minn. to Carbon and are now living in one of the school apartments.

Mr. and Mrs. W. E. Walker have bought the Lee Weaver home from Mrs. Weaver and plan to do extensive repairing and redecorating to the interior before moving in. Mrs. Weaver moved to Fort Worth recently and is living near her son, Vernon Weaver, and wife.

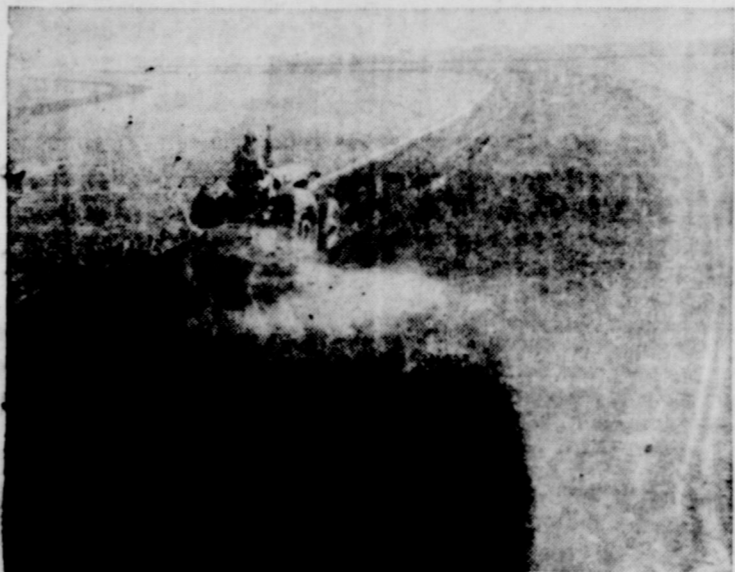

Terrace systems are essential on most cropland in this vicinity for conducting away surplus water rainfall.

TERRACE SYSTEMS BEING BUILT BY SOIL CONSERVATION AGENCY

Several land owners of the district are building terraces on their croplands. The extremes of weather for the past several years has demonstrated a two fold value of a properly installed terrace system. Terraces on croplands have proven highly effective in handling rainfall of high intensity and amounts by carrying surplus water slowly to protected outlets and on the smaller rains, a terrace system in conjunction with contour farming greatly aid in holding maximum rainfall in place.

This immediate area has weather conditions such that a terrace system often gives both advantages to landowners within a single season. A good vegetative program including crop residue management and cover crops further increases the value and functioning of a terrace system.

Farmers who have most recently built terraces on their farms are as follows: W. D. Brown located six miles northwest of Gorman, 3.1 miles of terraces; R. D. Craighead of the same general area, approximately four miles of terraces in process; J. B. Elder located six miles south of Cisco, 3.3 miles of terraces completed; D. A. Fawcett of Ranger, completion on a small field, an M. S. James, located four miles south of Ranger has constructed terraces with his own farm equipment.

Terrace systems are needed on many farms and this has been recognized by the landowners. Terrace construction might well be regarded as a seasonal job which, if done, must be planned during the time that the fields are not occupied by crops. This season is usually short in duration and if the land owners fail to take action he must wait another year until his land is open again. Land owners interested in this important conservation practice are encouraged to take timely action.

Soil Conservation Service technicians are available to as-

ist land owners in the application of this practice and the local County ASC Committee has federal funds with which to handle outside water and also terrace water. If this practice is needed both technical help and federal cost share is available to landowners. A practice of this type has just been completed by D. D. Warren of Gorman.

Farm ponds have been completed on the farms of C. H. McBee, Orval Johnson, and Guy Lyster located south of Eastland. Ed Harrison finished building a nice pond on his ranch of the Gorman area, and C. E. Neger and A. E. Crawley completed ponds on their farms located south of Ranger. Farm ponds furnish water for livestock and assist in getting uniform distribution of grazing. Ponds also afford recreation in fishing and swimming to many farm families.

The supervisors of the Upper Leon Soil Conservation District plan to hold their regular March 13, 1959, meeting at Eastland. C. M. McCain, local supervisor of Zone 3, has extended an invitation to the public to attend this meeting. Mr. McCain stated that it was the purpose of the District and the duty of the supervisors to aid in every way possible in cutting down soil and water losses, but it was the people on the land who must get the conservation on the ground and maintain conservation measures.

Kenneth Rogers and family of Wichita Falls and Bill Huddleston and wife of Midland visited their parents, Cullen Rogers and wife, over the week end.

Walter J. Greer of Fort Worth spent the week end with his parents, W. J. Greer and wife.

A General Store

Make Our Store Your Shopping Center

Our efforts are to have what you want when you want it, At competitive prices, in each department; Groceries, Market, Feed, Drygoods, Notions, Hardware, Electrical, Paints, Glass, Etc.

Carbon Trading Company

Specials

Friday and Saturday

Mrs Tuckers 3 lb 75c

Folgers Coffee lb 75c

Frozen Grange Juice 6 oz 20c

Pressed Ham lb 39c

Vel Beauty Bar 2 for 35c

Carbon Trading Company

THE STATE OF TEXAS
To any Sheriff or any Constable within the State of Texas —
GREETING:

You are hereby commanded to cause to be published once each week for four consecutive weeks, the first publication to be at least twenty-eight days before the return day thereof, in a newspaper printed in Eastland County, Texas, the accompanying citation, of which the herein below following is a true copy.

Citation By Publication
THE STATE OF TEXAS

To: J. F. Kelly, J. F. Kelley, W. W. Shadden, W. M. Shadden, W. J. White, and wife M. L. White, W. C. Bedford and wife Mollie E. Bedford, R. B. Spencer, H. L. Harris, W. H. McCord, and wife Millie G. McCord, Willie Mae McCord Hogan and husband F. W. Hogan, Charles Forman, C. H. Genoway, T. S. Genoway, J. O. Ragland, I. C. Ragland, F. M. Daniels, J. H. Jackson, Herbert Bedford, W. R. Ross, Mrs. L. Snodgrass, S. E. Snodgrass, Inez Snodgrass, R. G. Clay, M. E. Nance, W. M. Henry, Mollie O'Rear, S. W. Moore, T. J. Henry, W. H. Bullington, R. A. King, Mrs. R. A. King, J. H. Ward, if living, and if any or all of the above named persons are dead, complaining of the unknown heirs of all of said above named persons who may be dead, and the unknown heirs of the said unknown heirs, and their unknown spouses, devisees, beneficiaries, executors, administrators, guardians, legal representatives, and assigns of the above named persons, and complaining of any and all unknown owners, claimants and persons who may claim any right, title and interest in and to the hereinafter described tract of land hereinafter called defendants, Greeting:

You are hereby commanded to appear before the Honorable 91st District Court of Eastland County at the Courthouse thereof, in Eastland, Texas, by filing a written answer at or before 10 o'clock A. M. of the first Monday next after the expiration of forty-two days from the date of the issuance of this citation, same being the 23rd day of March A. D. 1959, to Plaintiff's Petition filed in said court, on the 28th day of January A. D. 1959, in this cause, numbered 22,898 on the docket of said court and styled W. D. Ballard and wife Sylvia Ballard, Plaintiffs, vs. J. F. Kelly, J. F. Kelley, W. W. Shadden, W. M. Shadden, W. J. White, and wife M. L. White, W. C. Bedford and wife Mollie E. Bedford, R. B. Spencer, H. L. Harris, W. H. McCord, and wife Millie G. McCord, Willie Mae McCord Hogan and husband F. W. Hogan, Charles Forman, C. H. Genoway, T. S. Genoway, J. O. Ragland, I. C. Ragland, F. M. Daniels, J. H. Jackson, Herbert Bedford, W. R. Ross, Mrs. L. Snodgrass, S. E. Snodgrass, Inez Snodgrass, R. G. Clay, M. E. Nance, W. M. Henry, Mollie O'Rear, S. W. Moore, T. J. Henry, W. H. Bullington, R. A. King, Mrs. R. A. King, J. H. Ward, if living, and if any or all of said above named persons are dead, complaining of the unknown heirs of all of said above named persons who may be dead, and the unknown heirs of the said unknown heirs, and their unknown spouses, devisees, beneficiaries, executors, administrators, guardians, legal representatives, and assigns of the above named persons, and complaining of any and all unknown owners,

School Election

Trustees of Carbon Independent School District declared an election to fill two places on the school board. This election will be held the first Saturday in April.

Candidates filing for these places must do so at least thirty days prior to election.

NOTICE

See us for all kinds of feed grinding and mixing. We appreciate your business.

Producers Feed And Supply German, Texas

St. George is the patron saint of England.

Farmers Should File For Tax Return Early

Farmers and ranchers who bypassed the January 15 deadline for filing estimates of 1958 income should file their final 1958 Federal income tax return by Monday, February 16, 1959, to avoid penalty, says A. E. Fogle, Administrative Officer of Internal Revenue Service, Abilene.

Filing requirements for farmers-ranchers are simply detailed in Internal Revenue's "Farmers' Tax Guide," (1959 Edition), available at no cost from agricultural agents and IRS offices.

The Santa Gertrudis breed of cattle is a cross between the Brahma and Shorthorn.

claimants and persons who may claim any right, title and interest in and to the hereinafter described tract of land, Defendants.

A brief statement of the nature of this suit is as follows, to-wit:

This is a suit for trespass to try title, and removing cloud from title on the hereinafter described tract of land, located in Eastland County, Texas:

Being 60-3/4 acres of land, more or less, out of the S. J. Robinson Survey, Patent No. 437, Vol. 24, Abstract 424, beginning at the S. W. cor of John W. White Survey; Thence S. 358 vrs. to N. W. cor of the BBB & C RR Co land and S. W. cor this Survey; Thence E. 950 vrs. to the N. E. cor of BBB & C RR Co Sur for the S. E. cor this tract; Thence North 358 vrs. for N. E. cor this tract; Thence W. 950 vrs. to place of beginning, as is more fully shown by Plaintiff's Petition on file in this suit.

If this citation is not served within ninety days after the date of its issuance, it shall be returned unserved.

The officer executing this writ shall promptly serve the same according to requirements of law, and the mandates hereof, and make due return as the law directs.

Issued and given under my hand and the seal of said court at Eastland, Texas, this the 4th day of February A. D. 1959.

Attest: Roy L. Lane, Clerk, 91st District Court of Eastland County, Texas
By Nelda Rutherford, Deputy.

For Sale

Duroc Jersey Gilts, foars with papers. Also steel tanks and water pumps for sale - Waverly Massengale, ph. 755w, Eastland.

The Hall of Fame for Great Americans was established in 1900

Connecticut was the first state to have a written constitution.

Ships sailing from the Atlantic to the Pacific Oceans via the Panama Canal travel from north to south.

Notice

Our Mobile Feed Mill is in the Carbon community every Tuesday. We grind all kinds of feed.

Kingsaid Feed Store Eastland Phone 73

Basketball Schedule

: Conference Games
Jan 8, 9, 10, Early tournament
Jan 13, open
Jan 16, Priddy here
Jan 20, Older here :
Jan 23, Desdemona here :
Jan 27, Rising Star here :
Jan 30, Gorman here :
Feb 3, Gustine here
Feb 6, Older here :
Feb 10, Desdemona here :
Feb 13, Rising Star here :
Feb 17, Gorman here :

When You Dine Out

Think of the Connellee Coffee Shop in Eastland special Sunday dinners.

See Us

For Your

Cleaning & Pressing Needs

Expert and Courteous Service At All Times

Pool's

Dry Cleaners

Eastland, Texas

To Carbon Telephone Patrons

You have now used your Dial Telephone for about 6 months and we are sure you have noticed the improvement over the old "Hang on the Wall" system. To give you dial service we had to build new circuits to each subscriber, both in town and in the rural community. Have you noticed how quick your calls, both local and Long Distance, are completed? Toll connections are established nearly as quick as local - In fact Carbon is now on a network of Toll lines that you get the same service as if you were living in a larger town or city.

Follow the following rules for better service:

1. Never leave your receiver off the hook or cradle when you are not using the telephone. This will automatically cut your telephone off until the receiver is back on the hook.
2. In case your telephone is in trouble, dial No. "0" ask for service assistant. Tell her the nature of your trouble and she will get a repairman for you.
3. For numbers not in the directory Dial No. "0" ask for "Information" who will give you your number.
4. Call 2211 if you want to know something concerning your bill or want a telephone moved, etc.

When paying your bill by check, please put number of your telephone on your check,

De Leon Telephone Co

By E. F. Stephens Mgr.

Just Arrived

Carload of Armstrong Tires
All sizes of Farm Tractor Tires
Also new unconditionally
Guaranteed Passenger Tires
Your New Direct Factory
Armstrong Tire Distributor

W. V. Gardenhire Oil Co.

Phone HI-2-1125 Box 126 Cisco Texas

Be Sure To Get Our Prices On Admiral Freezers

Serviceable And Dependable

Several sizes to choose from

Come in and see these new
Freezers and Refrigerators
And Get Our Low Prices

Cisco Locker Plant

Locker Rental & Meat Processing

Cisco, Texas

County Sets New Record Low For Poll Tax Receipts

The records of J. C. Allison, county tax assessor-collector, reveal that only 2,682 persons in Eastland County paid the necessary \$1.75 in order to be eligible to vote in 1959 elections, it was reported here Friday.

This constitutes a modern all-time low in poll tax sales in Eastland County, the number last year totalling 4,038. With 1959 being an "off election year," with only school board and city elections being held, interest naturally lags, but the last "off year," 1957, saw 3,122 receipts entered in the records.

The Cisco sub-station reported the highest number of sales, except the county courthouse, with 711. A total of 1411 tax slips were recorded in the courthouse.

Sales at the Ranger sub-station totaled 282, Gorman 147 and Rising Star 126. County sales in 1956, a presidential election year, totalled 5,100.

Your Old Tires

Will Make The Down Payment On A Set of First
Line Seiberling Super Service Tires

670-15 Rayon 15.58

670-15 Nylon 17.08

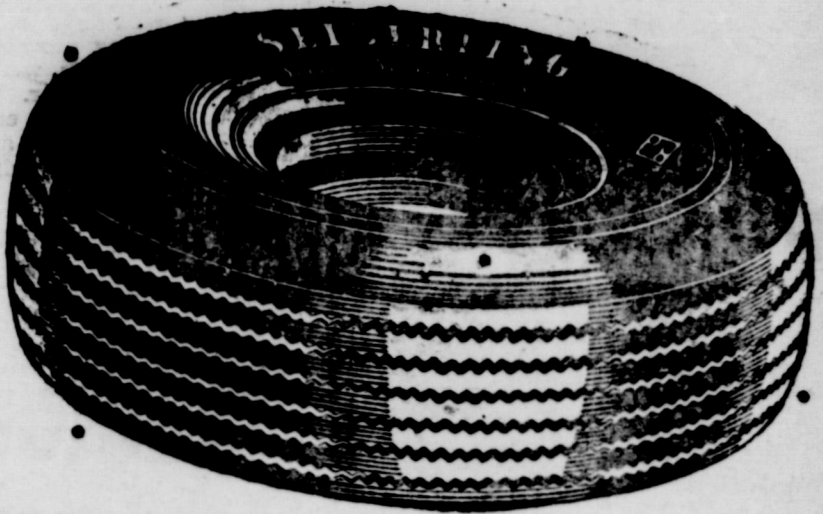

(Black Tube Type -- plus tax and exchange)

All other sizes and types at equally low prices. Road hazard guarantee. All tires you buy from us are mounted and balanced at no extra cost to you.

A short drive to Eastland will save you money when you trade tires.

24 hour or less, service on tire vulcanizing Prices Reasonable Guaranteed work.
Bring your flats to us Fast service.

Jim Horton Tire Service

Your Seiberling Dealer

East Main St.

Eastland Texas

Spring Togs

We have a new selection of new Spring Dresses
in the latest Styles and Colors

New Spring Blouses just arrived 2.95 & 3.95

New Spring Shoes Arriving Daily for Men & Women

See our Bargain Counter of Odds and Ends

Men's Slacks 2.5 up Men's Work Shoes 5.95

Men's Sport Sox 4 pr 1.00 Boys Caps 49c

Mens Belts 1.50 value 50c Boys Khaki Shirts 49c

See our new Mens Fall Felt Hats from 3.95 up

carpeting installed over 40 ounce Pad 4.95 up per

sq. yd. Laid by experienced workmen

Sun-Ran Floor Covering 6-9-12 ft widths

You will find outstanding Specials
Throughout Our Store

Higginbotham

Gorman, Texas

CHAIR-CHAIRS - Over 500 various types of straight chairs, with and without arms, Mattresses, Tarpaulins, Field Jackets, Overcoats, work pants, Gadgets Gizmos, all at low prices while they last Army Surplus Store, Northeast corner of square Eastland, Texas

There is more water than land on the earth's surface.

The English Channel lies between Great Britain and France.

Laundry Service

Automatic coin operated washers and dryers open 24 hours every day

WASHERS 20c per load
DRYERS 25c for 2 washer load

LAUNDROMAT

In Old Tip Top Cafe Bldg.
Eastland, Texas

For Your Furniture Needs

For a furniture, floor coverings, G. E. appliances. Free delivery and convenient terms. Good Trade-ins, too!

Coats Furniture and Carpet Ltd.

- Eastland -

Used Cars

See us for the best Used Car
Buy In Town

Also expert mechanics in our Shop

King Motor Company

Eastland, Texas

EASTLAND NATIONAL BANK

"On The Square"

Member F. D. I. C.

Eastland, Texas

For Your Tractor

A complete stock of front and rear tires at lowest prices plus over 100 used tires

Jim Horton Tire Service

The Carbon Messenger
Dated Thursday At Carbon
Eastland County, Texas

Entered as second class matter at the Post Office at Carbon, Texas as under the act of Congress

March 3rd 1879
W. M. Dunn, publisher

Butane Service

Red Nelson is now employed by Graves Butane Co. and will deliver your Butane or Propane any time. They now have two-way Radio Contact System. Phone 2871, Carbon or HI 2-1010, (disc).

A ship weighs the same, or less than the water it displaces.

The average weight of the human brain is 48 ounces.

Three hundred constitutes a perfect score in bowling.

Ambulance Service

Air Conditioned by Refrigeration

Wylie Funeral Home

Dial HI 2-2333

Cisco

Complete Modern Funeral Home

Including New Chapel

Available Day or Night

Higginbotham Funeral Home

Day Phone 11 Night Phone 24J

Gorman, Texas

Allows Deduction For Child Care

A deduction on that 1958 Federal income tax return for the expense of child care is allowable for working women and widowers employing someone to care for certain dependents in order to be gainfully employed. Administrative Officer, A. E. Fogle of the Internal Revenue Service, said today.

The number of persons who are eligible to take such a deduction is quite limited, however, because of a number of conditions which must exist.

A woman, married or single, may be allowed the deduction. A married woman is allowed the deduction only if she files a joint return with her husband (unless he is mentally or physically in-

capable of earning a living). Persons legally separated by a decree of divorce, or of separate maintenance, are not considered married at the close of 1958.

Mr. Fogle explained that for purposes of the child care deduction the term "dependent" is limited to:

- (1) A child or step-child of the taxpayer under 12 years of age; or
- (2) A dependent physically or mentally incapable of caring for himself.

See Us For Clearing & Construction Bobby Shuman

Clearing & Construction, Box 151 Phone 4913, De Leon, Texas

First Baptist Church

Rev. Roger Butler, Pastor
 - Sunday School 10:00 a. m.
 J. F. Jackson, Superintendent
 Morning worship 11:00 a. m.
 Training Union 7:30 p. m.
 Evening worship 8:30 p. m.
 W. M. U. Monday 2:00 p. m.
 Prayer meeting Wed. 7:30 p. m.

Note: The Brotherhood will be glad to take the elderly people home from church morning and night.

Church Of Christ

Bible Study 10:00 a. m.
 Preaching 11:00 a. m.
 Lord's Supper 11:40 a. m.
 Preaching 7:30 p. m.
 Wed. Bible Class 7:00 p. m.
 You are invited to be with us at these services.
 Milton Underwood, Minister

Methodist Church

Rev. John Wylie, pastor
 Services each 2nd and 4th Sunday
 Sunday School 10:00 a. m.
 Morning Worship 11:00 a. m.
 Youth meeting 6:30
 Evening Services 7:30 p. m.
 W.S. C.S. 2:30 p. m. Mon

Watch Repair

Let me repair your watch or jewelry. Parts for most any make of watch, also a large selection of jewelry.

The Time Shop
 Oran Justice, Owner Gorman

Gaicho is the name applied to the Argentine cowboy.

Queen Victoria of England reigned from 1837 to 1901.

Bill To Combat Shoplifting Due In Legislature

A bill to combat the \$15,000,000 a year shoplifting racket in Texas will be introduced in the Texas Legislature, Mrs. Lucile Huffmyer, secretary of Merchants Credit Association, said today.

She said sponsors of the legislation would be Senator Robert W. Baker of Houston and Representative Carl C. Conley of Raymondville.

The main purpose of the legislation, Mrs. Huffmyer said, is to provide stiffer penalties for habitual offenders. The bill will also permit merchants and their

authorized agents to detain suspected shoplifters without fear of subsequent charges of false arrest or other civil suits.

She said that when shoplifting losses are absorbed by retail outlets they constitute a major item of overhead and to cover such tremendous losses, it is necessary to raise the prices of merchandise.

It has been estimated that shoplifting costs the average buyer at least \$2.50 each year in most cities and sometimes as high as \$5 per year.

A recent statewide study of the shoplifting problem showed that food markets were the heaviest losers each year. They lose more than \$5,000,000 each year. Department stores and other retail outlets lose nearly \$10,000,000 a year.

Televisions

We have several good used Televisions 49.50 up

Also a Selection of new T. V. Special Price on Antenna & Tower

Robinson's

Used Furniture

Next Door to Montgomery Wards Ranger Texas

See Us For Your Used Cars

HAMMET

Motor Company
 De Leon Texas

Field Seed

For your Field and Garden Seed Also Several Brands of Fertilizer

Ratliff

Food And Seed Ranger Texas

Builders Supplies

We have everything for your building needs. Get our prices before you buy. Folks, Cisco in just 15 minutes drive!

Rockwell Bros & Company
 Cisco Texas

Case Tractors

Just Received Carload Of New

Case Tractors
 All Size Models
 Used Tractors

M Farmall	\$800.00
D. G. Case, four row	1000.00
54 Model Ford	1,250.00
H Farmall	600.00
Ford Tractor	250.00
B. John Deere Tractor	250.00
2 B Farmall Tractors	200.00

Keith Implement Company

Sales Parts Service
 De Leon, Texas Phone 2171



Never again!

No more hanging clothes outside to dry when you have an Electric Clothes Dryer



LIVE BETTER ELECTRICALLY - dry clothes for an average of about 5c a load in an Electric Clothes Dryer.

You can throw away your clothespins—say goodbye to clothesline work and worry—when you dry your clothes electrically. Instead of carrying heavy wash out to the line, you just take clothes from your washer, pop them into your Electric Dryer and set the controls. Gentle, sunshine-clean electric heat dries everything safely, automatically—without a moment's attention from you. And your clothes come out cleaner, fluffier and sweeter-smelling than when dried outdoors on the finest day.

See Your Electric Appliance Dealer

TEXAS ELECTRIC SERVICE COMPANY

T. J. HALLMARK, Manager