

# The Carbon Messenger

Volume 47

Carbon, Eastland County, Texas, Thursday, April 24 1958

Number 8

## Local News In Brief

Relatives and friends have received news of the misfortune of Mrs. Mamie Townsend who fell in the home of her daughter in Albuquerque several days ago and broke her hip. She was taken to a hospital where surgery was performed and will soon be able to return to her daughter's home but will be confined to a wheel chair for several months. Her address is: 1509 Wilmore Dr. S. E., Albuquerque, New Mexico.

Mrs. John Kent Gilbert and children of Edinburg are visiting Mr and Mrs. C. C. Gilbert this week.

Mrs. Minnie Butler returned to her home in Abilene Sunday after a 2 weeks visit with her son, Rev. Roger Butler, and family. She also visited relatives in Dallas.

Don Weaver and family of Abilene spent Sunday with his parents, Jim Weaver and wife.

Mrs. C. W. Burnett returned home last week after visiting her son, Maurice Burnett, and family of Corsicana.

B. L. Hamlett of Grosvenos, J. T. Hamlett, Mr. and Mrs. Gardner and Mrs. Barton all of Rising Star were visiting in the Wade Clark home recently. Also visiting the Clarks were their grandchildren, Mr. and Mrs. Ches. Spence and Miss Diane Clark.

Bill Cavanaugh and family of Ozona, A. S. c. Bryan Lee Hays and A. S. c. Bob Blake of Harlingen spent the week end with Marvin Hays and wife. Other visitors in the home Sunday were Mr. and Mrs. Harry Grow of Houston, Mr. and Mrs. E. L. Harris and Peggy of Sweetwater, Mr. and Mrs. Johnny Holloway and Wayne Ritter and Loueta Rook of Arlington, Mr. and Mrs. E. C. Anthony and Joe, and Mr. and Mrs. Leslie Tonn and family of Moran, Mr. and Mrs. Leslie Whitely of Gorman, Mrs. Robert Mitchell of Cisco, Mr. and Mrs. A. E. Guy and family, Nell Park, Ann Mangum, Mr and Mrs Frank Park, George Putnam and Bud Holloway.

Corkey Vaughn and family of Fort Worth spent the week end with his parents, J. S. Vaughn and wife, and Mr. Vaughn returned home with them for a weeks visit.

Week end guests of C. G. Stubblefield and wife were her sisters, Mrs. C. S. Williams of Houston, Mrs. D. M. Loving of Grandbury and Miss Clara Hutchins of San Angelo. They all visited their brother, Miles Hutchins of Breckinridge.

Mr. W. R. Usery and daughter, Mrs. Sidney Seale of Eastland, were in Abilene Wednesday.

Mr. and Mrs. C. G. Parkhill and Mrs. T. J. Partridge of Knox City were Saturday guests of Rev and Mrs Roger Butler.

Bill Robertson and family of Arlington visited the C. C. Gilberts Sunday.

Mrs. Mary Weaver visited her sons, Vernon and Chester Weaver, in Fort Worth last week.

George Gilbert of Hondo visited his father, H. R. Gilbert, and wife over the week end.

Mrs. Wade Clark, J. T. Clark and wife and J. T. Clark, Jr. and wife of Sweetwater were visiting relatives at Grosvenos and fishing on Brownwood Lake this week.

Mr. and Mrs. W. W. Winters of Gorman and wife and Mrs. W. T. Gibbons and wife Monday.

Pete Finley and wife of Winters visited John Wilson and wife last week end.

W. T. Whittenberg and wife of Abilene spent Sunday with Mrs. Mixie Lee Edmondson.

Joe Elliott and daughter, Mrs. Archie Davis of Fort Worth visited Pierce Murphy and wife Monday.

Ike Butler and wife have returned from an extended visit with their daughter, Mrs Leroy Jones, and family of Porterville, Calif.

## F. M. Wood Is Taken By Death Tuesday

Festus M. Wood, 68, passed away in the German Hospital Tuesday morning after an extended illness.

Mr. Wood, a resident of Eastland county practically all his life, lived in Carbon for many years where he taught in the school system. He moved from here to Cisco several years ago where he taught in the public schools before his retirement a few years ago.

Funeral services are scheduled for 3:30 this afternoon, Thursday, in the Carbon Methodist church with Rev. Lee Fields officiating. Interment will be in Murray Memorial cemetery with Hamner Funeral Home of Eastland directing.

Survivors include three brothers, Neil and Babe of California, and Tull of near Cisco; one sister, Mrs. W. W. Martin of Tyler, and other relatives and a host of friends.

## Sabanna Assn. Studies Water Conservation

Members of the Sabanna Valley Game Preserve Ass'n. heard Roland Wadeley, area conservationist with the Soil Conservation Service

discuss the possibilities of a program of the USDA for upstream flood prevention at the association's last meeting at Center Point.

The Sabanna organization is making a study of the possibilities of developing such a program covering the Sabanna river watershed which occupies most of the southern part of Eastland county. A great deal of interest was shown by the landowners who attended the meeting. Henry Lovell, president, presided.

The association set the date for the third annual barbecue for the evening of June 10, at Center Point. A charge of 75c per plate will be made. An entertaining program is being arranged.

## Heart O' Texas Singers Reunion

Brady, Texas - The annual Heart O' Texas Singers Reunion will be held in the auditorium of the Brady High School April 26-27. A concert by the visiting quartets will be given Saturday night beginning at 8 o'clock. Among the many fine and well-known quartets will be DeGleaver and the Cavaliers of Fort Worth, The Melody Boys quartet of Houston, The Kings Men of Midland and The True Lone Fiddlers of Fort Worth.

Singing will start Sunday morning at 9:00 and continue till 4:30 p. m. Lunch will be served at noon in the school cafeteria.

## County Will Purchase Road Right-of-Way

The Commissioners of Eastland County signed an agreement Monday stating that Eastland County and the State of Texas would purchase — on a 50-50 basis — the right of way for rebuilding 5.8 miles of Highway 36 west of Rising Star.

## Last Rites For Mrs. Ala Ransone Held Here Monday

Funeral services for Mrs. Ala Ransone, 98, were held at the Carbon Church of Christ Sunday at 2 p. m. with Bob Cannon of Merkel officiating. Burial was in Murray Memorial cemetery.

Mrs. Ransone had been a resident of Carbon for the past 50 years, moving here from Rising Star. For the past several years she and her daughter, Miss Reba, had lived in an apartment in Merkel during the winter months and it was there she passed away early Sunday.

Mrs. Ransone was the first child ever born in Cleburn and was a student at Thorp Springs Christian College in 1880.

Survivors include three daughters, Mrs. L. S. Kingsbury and Reba Ransone of Merkel and Mrs. E. E. McLaurin of Stephenville; three grandchildren and five great-grandchildren and a host of friends.

At the meeting the commissioners also canvassed the vote of the county school elections held in Desdemona, Olden, Carbon, Gorman, Rising Star, and Scranton.

## Bulletin Ready On How To Rate Your Own Soil

12. — How does your soil react? This is the title of a recently released extension service bulletin and a question every father should try to find the answer to.

As a tiller of the soil and one who derives his living from it, a farmer should make an accurate evaluation of its texture and permeability as well as other factors such as its depth, conditions, and fertility.

This bulletin can be a big help in such soil evaluation. It discusses the factors just mentioned and devotes sections to such topics as slope, wetness hazard and erosion.

Too, it contains sections discussing factors limiting production and recommended land treatments and conservation practices.

It was written with the desire to give a better understanding of the soil and is designed as a guide toward a more uniform method of teaching land evaluation.

This bulletin may be obtained from local county agents or from

## W. A. Curtis Funeral Service Held Here Sunday

Funeral services for William Atlas Curtis were held at the Carbon Church of Christ Sunday, April 20, at 2 p. m. with Milton Underwood in charge. Burial was in Murray Memorial cemetery.

Mr. Curtis was born April 6, 1873 and died April 18, 1958 in Kirk Nursing Home in Gorman.

Survivors include the following children: Harrison Curtis and Mrs. Fred Johnson of Eastland; W. T. Curtis, Houston; Mrs. Paul Haygood, Olney; Mrs. W. D. Morgan, Orange; and a host of other relatives and friends.

## Football Game Between Seniors And Carbon Exes

Friday, May 2, at 8 p. m. there will be a six-man football game at the Carbon High School football field between the senior boys and Carbon exes and outsiders. Any outsider who has not been contacted and wants to play, get in touch with Bob Browder either by writing or in person as soon as possible.

Admission price 50c for adults, 25c for elementary and high school students.

## Boy Scouts Bake Sale Big Success

The Carbon Boy Scouts, Troop 29, wish to thank everyone who had a part in their bake sale last Saturday. The scouts now have \$25.12 in the treasury. We wish to thank the Carbon school for use of the dishes and coffee maker. The boys parents and friends furnished the pies and cakes for the sale. Mrs. Henry Harle, Mrs. Leonard Mathews and Mrs. Kayes served for the boys during the day. The Scouts plan to buy some tents and other supplies.

Donald Nicholas, Charles Morgan, Scoutmasters

the Agricultural Information Office, College Station, Texas. Ask for B-836.

## A General Store

Make Our Store Your Shopping Center

Our efforts are to have what you want when you want it.

At competitive prices, in each department:

Groceries, Market, Feed, Drygoods,  
Notions, Hardware, Electrical,  
Paints, Glass, Etc

Carbon Trading Company

## Specials

Friday and Saturday

Mrs Tuckers 3 lb	76c
Kimball Oreo 1 lb	19c
Bolony 1 lb	39c
Del-Monte Catsup	15c
Diamond Tomatoes 2 lbs	25c

Carbon Trading Company

**Carbon Cemeteries  
Are In Need Of Work**

Those who have loved ones buried in the Old Carbon Cemetery and the Murray Memorial Cemetery have been invited to take part in beautification work. The need for the work was pointed out this week in a letter from Collin Campbell, president, and Mrs. Clifford C. Gilbert, secretary-treasurer, of the Carbon Cemetery Association.

Three hundred constitutes a perfect score in bowling.

**THE STATE OF TEXAS  
To any Sheriff or any Constable within the State of Texas — GREETING:**

You are hereby commanded to cause to be published once each week for four consecutive weeks, the first publication to be at least twenty-eight days before the return day thereof, in a newspaper printed in Eastland County, Texas, the accompanying citation, of which the herein below following is a true copy.

**CITATION BY PUBLICATION  
THE STATE OF TEXAS**

TO: John H. Tate and wife, Margaret Tate, Mary Tate Hendel, Iva L. Reach and husband, J. C. Reach, Henry H. Tate, Mamie Ruth Milner, Sue Spencer, a widow, William G. Spencer, Marjorie Spencer, a single woman, W. L. Nix, Maud Rumph, Polly Rumph Marek and husband, J. L. Marek, H. S. Slatton, James Hoyt Slatton, Linda Catherine Slatton, a single woman, J. P. Posey, E. P. Nix, W. W. Siddons, T. N. Grogan, Verta Mae Thurman and husband, A. D. Thurman, J. W. Smith, J. T. Singleton, L. R. Eden, S. J. Woolridge, D. McNeill, L. J. Fowler, Ernest Bennett, Nettie Bennett, T. A. Griffin, S. C. Hale, W. H. Guy, and the unknown spouses, heirs, devisees, beneficiaries, personal representatives, administrators, and executors of each of the above named persons, whose residences and whereabouts is unknown and are non-residents of the State of Texas, Defendants, Greetings:

**YOU ARE HEREBY COMMANDED** to appear before the Honorable 91st District Court of Eastland County at the Court-house thereof, in Eastland, Texas, by filing a written answer at or before 10 o'clock a. m. of the first Monday next after the expiration of forty-two days from the date of the issuance of this citation, same being the 28th day of April A.D. 1958, to Plaintiff's Petition filed in said court, on the 13th day of March A.D. 1958, in this cause, numbered 22,662 on the docket of said court and styled H. E. Murray and Carolyn H. Ross and husband, John L. Ross, L. B. (Stoker) Richards and wife, Delia L. Richards, Plaintiffs, vs. John H. Tate and wife, Margaret Tate, Mary Tate Hendel, Iva L. Reach and husband, J. C. Reach, Henry H. Tate, Mamie Ruth Milner, Sue Spencer, a widow, William G. Spencer, Marjorie Spencer, a single woman, W. L. Nix, Maud Rumph, Polly Rumph Marek and husband, J. L. Marek, H. S. Slatton, James Hoyt Slatton, Linda Catherine Slatton, a single woman, J. P. Posey, E. P. Nix, W. W. Siddons, T. N. Grogan, Verta Mae Thurman and husband, A. D. Thurman, J. W. Smith, J. T. Singleton, L. R. Eden, S. J. Woolridge, D. McNeill, L. J. Fowler, Ernest Bennett, Nettie Bennett, T. A. Griffin, S. C. Hale, W. H. Guy, Defendants.

A statement of the nature of this suit is as follows:

Appointment of receiver to execute oil and gas mineral lease on the undivided interests of the above Defendants in the following land in Eastland County, Texas, to-wit:

One hundred one (101) acres in the Luke Bryant Survey, in Eastland County, Texas, fully described in a deed from J. W. Drive, et ux, to L. B. (Stoker) Richards, dated August 19, 1943, recorded in Vol. 372, page 315, Deed Records of Eastland County, Texas, as is more fully shown by Plaintiff's Petition on file in this suit.

If this citation is not served within ninety days after the date of its issuance, it shall be returned unserved.

The officer executing this writ shall promptly serve the same according to requirements of law, and the mandates hereof, and make due return as the law directs.

Issued and given under my hand and the seal of said court at Eastland, Texas, this 15th day of March, A.D. 1958.

Attest: Roy L. Lane Clerk, 91st District Court, Eastland County, Texas. By Nelda Rutherford, Deputy.



**Almond Chicken With Rice**

Chinese Chicken Almond With Rice, a delightful delicately flavored dish with chicken, celery topping, is sure to please your family. It makes an attractive "one main dish type meal" and is easily served to a crowd.

Fresh or canned mushrooms may be used for making Chinese Almond Chicken.

- INGREDIENTS**
- 1 cup uncooked rice
  - 1 cup sliced mushrooms (canned or fresh)
  - 1 cup almonds — blanched
  - 1/2 cup sliced celery
  - 1/2 cup diced, cold chicken (fresh or canned)
  - 1/2 cup cubed bamboo shoots (canned)
  - 1/2 cup thinly sliced water chestnuts (canned)
  - 1/2 cup sliced celery
  - 1/2 cup diced, cold chicken (fresh or canned)
  - 1/2 cup sliced celery
  - 1/2 cup diced, cold chicken (fresh or canned)

- INGREDIENTS FOR GRAVY**
- 1/2 cup cornstarch
  - 1/2 cup sugar
  - 1/2 cup water
  - 1/2 cup soy sauce

- GARNISH**
- 1/2 cup sliced green onion
- PREPARING THE FLUFFY WHITE RICE** — To make 3 cups fluffy rice: Put 1 cup of uncooked rice, 2 cups of cold water and 1/2 teaspoon of salt in a two-

quart saucepan and cover with a tight-fitting lid. Bring to a vigorous boil. Then reduce the heat as low as possible and steam for 14 minutes or until all the water is absorbed, leaving the separate rice grains with their full nutritional value. This makes very firm rice grains. (If you prefer more tender rice grains, add 1/4 cup more water and increase the slow cooking time 4 or 5 minutes.) Remove the lid, permit the rice to steam dry to the desired consistency and the grains will be separate and fluffy. Never stir rice; lift gently with a fork.

**METHOD:** Brown almonds in 1 tablespoon oil. Set aside. With table fork, mash garlic into salt in skillet. (Be sure there is a tight-fitting cover, which can be used later.) Add 1 tablespoon oil, then add chicken. Brown lightly. Add 1/2 cup oil and then bamboo shoots and mushrooms. Brown lightly. Add liquid, drained from canned bamboo shoots and water chestnuts. Cover tightly. Cook over low heat 5 minutes. Add water chestnuts, celery and 1/2 of the almonds. Just heat through. Celery and chestnuts should remain crisp. For gravy... shake up in small jar, cornstarch, salt, sugar, water and soy sauce. Stir into mixture. Cook until liquid thickens and is smooth. Sprinkle over dish, green onions and rest of almonds. Serve with hot fluffy cooked rice. This will serve 4.

There are exactly 100 varieties of cacti.  
There are about 5,000 different languages in the world.

A U. S. Bureau of Labor was Slaughtering and meat packing is the most important industry



**Melvin Ables  
Local Distributor  
Carbon Texas**

The dahlia was named after the Swedish botanist Dahl.

**See Us  
For Your  
Cleaning & Pressing  
Needs**  
Expert and Courteous  
Service At All Times  
**Pool's  
Dry Cleaners**  
Eastland, Texas

Sitting Bull is buried at Standing Rock Agency, Fort Yates, North Dakota.

Benjamin Franklin was the first Postmaster of the United States.

**Notice**  
See me for satisfactory barber work. Your business is appreciated.  
Lloyd Jay, Gorman, Texas

**Used Cars**  
See us for the best Used Car  
Buy In Town  
Also expert mechanics in our Shop  
**King Motor Company**  
Eastland, Texas

**Grand Opening**

Saturday April 26th  
**Henderson's Variety Store**  
Formerly Shelley Variety  
Gorman, Texas  
Free Prizes Given Away At 3 P.M.  
B-B Gun For Boys  
Doll For A Lucky Girl  
Set of Dinner Ware for the Adults

**Lawn Mowers**

Briggs Stratton and Clenton  
Power Mowers 16 to 22 inch  
Priced 59.50 to 99.95

**Kelly Sweeps**

All Sizes Good Prices  
All Types of Wire Fencing  
At Low Prices

**Higginbothams**

Gorman Texas

**Carload Of New First Baptist Church  
Seiberling Rejects**  
Come Early and get  
Your Pick  
Sizes 6.00x16 10.80  
sizes 670x15 13.48  
including tax  
We have sizes to fit every car or truck.  
Jin: Horton Tire Service  
East Main Eastland

Rev. Roger Butler, Pastor  
Sunday School 10:00 a. m.  
J. E. Jackson, Superintendent  
Morning worship 11:00 a. m.  
Training Union 6:30 p. m.  
Evening worship 7:30 p. m.  
W. M. U. Monday 2:00 p. m.  
Prayer meeting Wed. 7:00 p. m.  
Note: The Brotherhood will be glad to take the elderly people home from church morning and night.

The explorations of Sir Walter Raleigh in 1584 were responsible for the founding of Virginia.  
Cathay is an old name for China.

**Be Sure To Get Our Prices On  
Admiral Freezers**

Serviceable And Dependable

Several sizes to choose from  
Come in and see these new  
Freezers and Refrigerators  
And Get Our Low Prices

**Cisco Locker Plant**  
Locker Rental & Meat Processing  
Gorman Texas

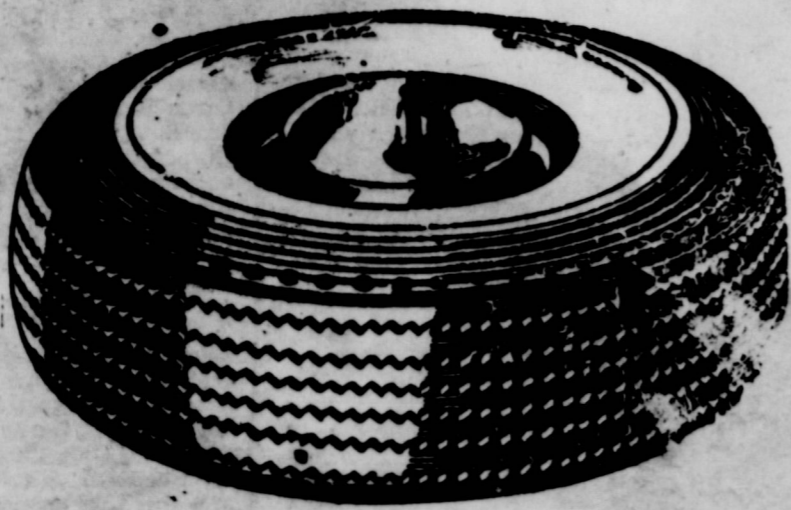

## May Specials

Wholesale Prices on limited number Tube Type Tires

All Nylon Construction

600x16 Black 17.92 670x15 19.97 Black  
670x15 22.05 White

These low prices include tax, free mounting and balancing service.  
These are Number 1 tires covered by a written Road Hazard guarantee.  
Take advantage of these low prices to equip your car with a set of new nylon tires.

## Jim Horton Tire Service

Your Seiberline Dealer

East Main St.

Eastland Texas

## Specials

One lot of new Spring Dresses only 3.95

## Spring Material

Large selection of Dress Materials Prints, Sheers,  
Linen and many other kinds of Materials

At Greatly Reduced Prices

Drip Dri Dots reg 59c, sale 39c	Drip Dri Solids reg. 69c, sale 39c
Chicken Check Prints reg. 49c, sale 39c	Skirt Border Prints reg. 69c, sale, 49c
Drip Dri Sheers reg 59c, sale 39c	

Men's New Spring Suite Lates Styles 34.95

Men's Dress Star Hats large selection 1.98 up

Linoleum Rugs 9x12 only \$4.98

The sure way to Happy Gardening is with our  
large selection of Gardening Tools

See Our Furniture Department For Large Selection  
Of Furniture At Great Saving To You

## Higginbotham

Gorman, Texas

## Nursery Sale

Special Notice- Plants now re  
Double ruffle petunias, verbenas  
snap dragons, geraniums, carnations,  
pinks, marigolds, begonias,  
lillias, chrysanthemums, gladiolus,  
pansies, and other bedding plants.  
Vegetable plants: improved Porters,  
Porter's Pride, Red Cloud,  
and Earliana tomatoes, Bell peppers,  
mild hot Anaheim chilis, yellow wax  
Hungarians. All at reduced prices.  
Tennison Nursery,  
008 W. 16th, Cisco Texas.

Lightning damages or destroys  
an average of about \$18,000,000  
worth of property each year.

## For Sale

Good, clean used Tires with  
high tread from \$3 to \$6 each  
Plenty of miles left in these tires  
See us for new and used tractor  
tires, all sizes. We can put a  
stem in your tractor tube while  
you wait

Jim Horton Tire Service  
East Main St Eastland

## EASTLAND NATIONAL BANK "On The Square"

Member F. D. I. C.

Eastland, Texas

## Church Of Christ

Bible Study 10:00 a. m.  
Preaching 11:00 a. m.  
Lord's Supper 11:40 a. m.  
Preaching 7:30 p. m.  
W. L. Bible Class 7:00 p. m.  
You are invited to be with us at  
7:00 p. m.

Michael L. Embry, Minister.

A ranaculturist is a person  
who raises frogs for market use.

The Isle of Man is in the Irish  
Sea.

## For Your Tractor

A complete stock of front and  
rear tires at lowest prices plus  
over 100 used tires  
Jim Horton Tire Service

**The Carbon Messenger**  
Dated Thursday At Carbon  
Eastland County, Texas

Entered as second class matter at  
the Post Office at Carbon, Texas  
as under the act of Congress  
March 3rd 1879

W. M. Dunn, publisher

## HALF HOUR Laundry Service

Automatic coin operated  
washers and dryers  
open 24 hours every day  
WASHERS 20c per load  
DRYERS 25c for 2 washer loads

## LAUNDROMAT

In Old Tip Top Cafe Bldg.  
Eastland, Texas

In 1232 A. D., Gengis Khan's  
son, Ogdai, used rockets as a  
"secret weapon" in an attack on  
the Tartar city of Kalfeng.

A ship weighs the same, or less  
than the water it displaces.

Ships sailing from the Atlantic  
to the Pacific Oceans via the  
Panama Canal travel from north  
to south.

The Bible is the world's best  
seller every year.

Boston is the largest capital  
city in the United States.

The name, Minnesota, is derived  
from the two Sioux Indian  
words meaning "sky colored  
water."

Cows have four stomachs.

## For Your Furniture Needs

Fine furniture, Floor coverings, G. E. appliances. Free  
delivery and convenient terms. Good Trade-ins, too!

## Coats Furniture and Carpet Ltd.

- Eastland -

## Ambulance Service

Air Conditioned by Refrigeration

### Wylie Funeral Home

Dist Hi 2-2333

Cisco

## Complete Modern Funeral Home

Including New Chapel

Available Day or Night

### Higginbotham Funeral Home

Day Phone 11 Night Phone 24

Gorman, Texas

### Plans For Blood Bank Studied At Eastland Meeting

Plans for the formation of a walking blood bank in Eastland County were discussed last Friday at a meeting of hospital supervisors and technicians of the county in Eastland. An announcement concerning the project is expected to be ready in the near future.

Attending from Cisco were Mrs. E. L. Graham, Mrs. Lannie Mancill, Mrs. Hazel McCollum

and Glen Jones of Graham Hospital. A representative of Abbott Laboratories attended to offer the firm's cooperation.

Plans call for a card index of blood types and the history of the prospective donor to be prepared in each city of the county. This would be available to all hospitals and doctors of the area for use in emergency.

Details of the project will be available soon.

### Peanut Seed

I am now booking orders for Spantex and Arizona peanut seed. Jim Hogan, Cartton, Texas

### Highway Patrol Job Exams Open To Young Men

Texas Highway Patrol Sergeant Cockrell of Eastland announced today that examinations will be given next month for positions with the Texas Department of Public Safety.

Young men interested in a career in law enforcement may compete in state wide examinations for the positions of highway patrolman, driver license patrolman, license and weight patrolman and motor vehicle inspection patrolman. May 10th is the deadline for submitting applications to the department headquarters in Austin.

"Job security, paid vacation, sick leave and retirement are only a few of the benefits you will enjoy as a state law enforcement officer. Any young man between 21 and 35, a high school graduate and in good physical condition can contact me at the County Courthouse in Eastland for an application," Cockrell said.

### Washing & Greasing

We will appreciate the washing and greasing job on your car. Also have Magnolia gas and oil. See us when in Eastland.

Sandlin Service Station  
West Fallen Motor Co., Eastland

### Methodist Church

While our church is without a pastor, we will have a local speaker each Sunday.

Dr. W. M. Brogdon of Gorman will be the speaker at the 11 o'clock hour Sunday. Everyone is invited to hear him.

Sunday School 10:00 a. m.  
Morning Worship 11:00 a. m.  
Youth meeting 6:30  
Evening Services 7:30 p. m.  
W.S. C.S. 2:30 p. m. & on

Chicago was once called Old Fort Dearborn.

Texas' King Ranch is so large that there is a month's difference in the growing season between the north and south edges.

### Army And Navy Surplus Supplies Now On Sale At EPPLE'S

With summer months at hand, one's thoughts turn to the out doors. If you are going camping drop by EPPLE'S FURNITURE EXCHANGE in Gorman for your needs.

Boy Scouts will be glad to learn we are now stocking mess kits, first aid kits, canteens, back packs, pup tents, GI shovels, sleeping bags, T shirts, fat-gue pants, all at prices boys and campers will appreciate.

Come in and browse around Epple's Furniture Exchange for your Army and Navy surplus supplies. Adv.

### Responsible Person

male or female, from this area, wanted to service and collect from automatic vending machines. No salary. Age not essential. Car, references and \$300 working capital necessary. 7 to 12 hours weekly nets to \$300 monthly. Possibility full time work. For local interview give full particulars, phone. Write P. O. Box 4872 Dallas 6, Texas.

Plants For Sale: Red Cloud and Porter tomato plants, and cabbage are ready now. Sweet potato slips, pepper plants will be ready April 20th. Dick Pennington, Hwy. 8, north side of Gorman.

### THE STATE OF TEXAS

To any Sheriff or any Constable within the State of Texas - GREETING:

You are hereby commanded to cause to be published once each week for four consecutive weeks, the first publication to be at least twenty-eight days before the return day thereof, in a newspaper printed in Eastland County, Texas, the accompanying citation, of which the herein below following is a true copy.

### CITATION BY PUBLICATION THE STATE OF TEXAS

TO: Mack Creswell, Arthur Harris, Carl Harris, Natt Ross, Joe Harris, W. T. Merrill, R. E. Cox, C. O. Blakeney, F. A. Schnabel, S. E. Richardson, C. C. Hardin, S. R. Allen, S. D. Naylor, A. J. Thompson, Bingham King, and W. H. Cleveland, Trustees, and/or the Continental Lease and Royalty Company; Fort Worth National Bank, of Fort Worth, Texas, Trustee of the United Royalty Syndicate and/or United Royalty Syndicate; U. M. Simon; First National Bank of Fort Worth, Texas, Trustee and/or the unnamed parties for whom the First National Bank of Fort Worth, Texas, is Trustee; Louise Anita McHarg Lawson, a single woman; J. R. Miller, J. R. Mitchell, Earl McCarty, R. E. Golightly, and H. P. Cole, Trustees for Syndicate Petroleum Company, and/or Syndicate Petroleum Company; Owen S. McHarg, W. K. Gordon, Jr., F. A. Cook, United Royalty Corporation, Neita Cox Randall, and husband Guy Randall, Elsie Cox Gerhard, and husband, J. A. Gerhard, E. E. Barnes, Georgie Brown, and husband Guy Brown, C. W. Barnes, Bertha Clark and husband Tom Clark, E. J. Barnes, A. F. Barnes, M. M. Barnes, J. H. Furneaux, Trustee, and the unknown parties for whom he is trustee; Tom Bradley, Lloyd C. Burns, John Franklin Field, Dick Chapman, George F. Chapman, Huey and Cotton, whether said parties be a corporation or partnership, Chas. R. Bullock, Dr. B. Kinsell, G. R. Hannah, T. G. Bradford, H. E. Spalti, D. M. Munro, Elmer E. Gandy, Gilbert H. Irish, Jesse Lee Johnson, George Brooks, La Monte Daniels, E. B. Doggett, Z. E. Marvin, R. L. Lucas, J. B. Lucas, Simon Linz, J. H. Snell, Robert Nicholson, Frank Rogers, Jno. R. Atkins, J. M. Hanna, W. A. Green, F. W. Bartlett, R. B. Illifritz, B. M. Burgher, W. J. J. Smith, W. H. Dodson, George Watson, Arthur Emery, C. P. Haynes, S. A. Temple, S. G. Helm, S. H. Chiles, Frank Weaver, E. T. Cox, J. E. R. Chilton, T. L. England, H. M. Hardie, A. P. Cunningham, S. M. Bond, E. W. Rose, T. A. Helm, Mrs. Fannie M. Fulton, whether she be a widow or a married woman, H. M. Doolittle, Dr. R. W. Baird, Dr. C. W. Flynn, R. H. Millner, Tom C. Bradley, Lloyd H. Burns, Earl N. Hackney, C. D. Cain, and J. G. Palmer, Josie Dupre, and husband Frank Dupre, if living, and if dead, their heirs and the unknown heirs, devisees, personal representatives, successors, and/or assigns of said above named parties, Defendants.

A brief statement of the nature of this suit is as follows, to-wit: This suit is for the appointment of a receiver to execute an oil, gas and mineral lease on the interests of the defendants in and to the following described land situated in Eastland County, Texas, to-wit:

FIRST TRACT: 301 acres of land, more or less, out of the John P. Rohus Survey, Patent No. 168, Vol. 15, dated August 23, 1880, described by metes and bounds as follows:

BEGINNING 1680 vrs. N. of the S.W. corner of the John P. Rohus Survey at a stone mound made for the N. W. Corner of the 500 acre tract deeded to Rufus Price, from which an Elm on bank of branch brs. N. 6' E. 29 vrs., a L. O. 10" in diameter brs. S. 76 1/4 E. 63-4/5 vrs.; THENCE E. 1680 vrs. to stake and stone mound from which a P. O. brs. S. 62 1/2 E. 10 vrs., P. O. brs. N. 22 1/2 E. 12 vrs.; THENCE N. 1011 vrs. to stone mound in glade, P. O. brs. S. 33 1/2 W. 5 1/4 vrs., P. O. Brs. S. 43' W. 5 1/4 vrs.; THENCE W. 1680 vrs. to a stone mound and stake in road from which a P. O. brs. S. 24' E. 4 1/2 vrs., a P. O. brs. S. 20 1/2 E. 8 vrs.; THENCE S. 1011 vrs. to the place of beginning, and containing 301 acres of land, more or less.

SECOND TRACT: 343-1/3 acres of land, more or less, out of the John P. Rohus Survey, described by metes and bounds as follows:

Being a part of the J. P. Rohus Survey, and,

BEGINNING at the original N. W. corner of said Rohus survey, a P. O. brs. E. 4 1/2 vrs., P. O. brs. S. 28 vrs. W. 7 1/2 vrs.; THENCE S. with original W. B. L. Rohus Survey 1116 vrs. to stake for S. W. corner of this tract, P. O. brs. S. 24 E. 4 1/2, P. O. brs. S. 20 1/2 N. 8 vrs.; THENCE E. 1768 vrs. for the S. E. corner this tract which is S.W. of Beck tract; THENCE N. 1078 vrs. to N. E. corner this tract; THENCE W. 1768 vrs. to place of beginning, containing 343-1/3 acres of land.

THIRD TRACT: 184 acres of land, being the J. E. Barnes Pre-emption Survey, Patent No. 248, Vol. 15, dated February 18, 1884.

If this citation is not served within ninety days after the date of its issuance, it shall be returned unserved.

The officer executing this writ shall promptly serve the same according to requirements of law, and the mandates hereof, and make due return as the law directs.

Issued and given under my hand and the seal of said court at Eastland, Texas, this 2nd day of April A. D. 1954.

Attest: Roy L. Lane Clerk, 91st District Court, Eastland County, Texas. By Neida Rutherford, Deputy.

J. R. Miller, J. R. Mitchell, Earl McCarty, R. E. Golightly, and H. P. Cole, Trustees for Syndicate Petroleum Company, and/or Syndicate Petroleum Company; Owen S. McHarg, W. K. Gordon, Jr., F. A. Cook, United Royalty Corporation, Neita Cox Randall, and husband Guy Randall, Elsie Cox Gerhard, and husband J. A. Gerhard, E. E. Barnes, Georgie Brown, and husband Guy Brown, C. W. Barnes, Bertha Clark and husband Tom Clark, E. J. Barnes, Tom Barnes, A. F. Barnes, M. M. Barnes, J. H. Furneaux, Trustee, and the unknown parties for whom he is trustee; Tom Bradley, Lloyd C. Burns, John Franklin Field, Dick Chapman, George F. Chapman, Huey and Cotton, whether said parties be a corporation or partnership, Chas. R. Bullock, Dr. B. Kinsell, G. R. Hannah, T. G. Bradford, H. E. Spalti, D. M. Munro, Elmer E. Gandy, Gilbert H. Irish, Jesse Lee Johnson, George Brooks, La Monte Daniels, E. B. Doggett, Z. E. Marvin, R. L. Lucas, J. B. Lucas, Simon Linz, J. H. Snell, Robert Nicholson, Frank Rogers, Jno. R. Atkins, J. M. Hanna, W. A. Green, F. W. Bartlett, R. B. Illifritz, E. M. Burgher, W. J. J. Smith, W. H. Dodson, George Watson, Arthur Emery, C. P. Haynes, S. A. Temple, S. G. Helm, S. H. Chiles, Frank Weaver, E. T. Cox, J. E. R. Chilton, T. L. England, H. M. Hardie, A. P. Cunningham, S. M. Bond, E. W. Rose, T. A. Helm, Mrs. Fannie M. Fulton, whether she be a widow or a married woman, H. M. Doolittle, Dr. R. W. Baird, Dr. C. W. Flynn, R. H. Millner, Tom C. Bradley, Lloyd H. Burns, Earl N. Hackney, C. D. Cain, and J. G. Palmer, Josie Dupre, and husband Frank Dupre, if living, and if dead, their heirs and the unknown heirs, devisees, personal representatives, successors, and/or assigns of said above named parties, Defendants.

A brief statement of the nature of this suit is as follows, to-wit: This suit is for the appointment of a receiver to execute an oil, gas and mineral lease on the interests of the defendants in and to the following described land situated in Eastland County, Texas, to-wit:

FIRST TRACT: 301 acres of land, more or less, out of the John P. Rohus Survey, Patent No. 168, Vol. 15, dated August 23, 1880, described by metes and bounds as follows:

BEGINNING 1680 vrs. N. of the S.W. corner of the John P. Rohus Survey at a stone mound made for the N. W. Corner of the 500 acre tract deeded to Rufus Price, from which an Elm on bank of branch brs. N. 6' E. 29 vrs., a L. O. 10" in diameter brs. S. 76 1/4 E. 63-4/5 vrs.; THENCE E. 1680 vrs. to stake and stone mound from which a P. O. brs. S. 62 1/2 E. 10 vrs., P. O. brs. N. 22 1/2 E. 12 vrs.; THENCE N. 1011 vrs. to stone mound in glade, P. O. brs. S. 33 1/2 W. 5 1/4 vrs., P. O. Brs. S. 43' W. 5 1/4 vrs.; THENCE W. 1680 vrs. to a stone mound and stake in road from which a P. O. brs. S. 24' E. 4 1/2 vrs., a P. O. brs. S. 20 1/2 E. 8 vrs.; THENCE S. 1011 vrs. to the place of beginning, and containing 301 acres of land, more or less.

SECOND TRACT: 343-1/3 acres of land, more or less, out of the John P. Rohus Survey, described by metes and bounds as follows:

Being a part of the J. P. Rohus Survey, and,

BEGINNING at the original N. W. corner of said Rohus survey, a P. O. brs. E. 4 1/2 vrs., P. O. brs. S. 28 vrs. W. 7 1/2 vrs.; THENCE S. with original W. B. L. Rohus Survey 1116 vrs. to stake for S. W. corner of this tract, P. O. brs. S. 24 E. 4 1/2, P. O. brs. S. 20 1/2 N. 8 vrs.; THENCE E. 1768 vrs. for the S. E. corner this tract which is S.W. of Beck tract; THENCE N. 1078 vrs. to N. E. corner this tract; THENCE W. 1768 vrs. to place of beginning, containing 343-1/3 acres of land.

THIRD TRACT: 184 acres of land, being the J. E. Barnes Pre-emption Survey, Patent No. 248, Vol. 15, dated February 18, 1884.

If this citation is not served within ninety days after the date of its issuance, it shall be returned unserved.

The officer executing this writ shall promptly serve the same according to requirements of law, and the mandates hereof, and make due return as the law directs.

Issued and given under my hand and the seal of said court at Eastland, Texas, this 2nd day of April A. D. 1954.

Attest: Roy L. Lane Clerk, 91st District Court, Eastland County, Texas. By Neida Rutherford, Deputy.

## Building Supplies

It's Clean-Up Paint-Up Fix-Up Time

We have a complete stock of Building Materials, Paints And Hardware

See us for your Building Needs Always Fair Prices

# Crowell

Lumber Company  
Eastland,

### Dixie Drive-In

Hi-way 80-2 mi. east of Eastland  
Box office opens 7:00  
First showing 7:30  
Box Office closes 9:30  
Admission 50c  
Children under 12 Free

Fri. Sat.  
"Distant Drums"  
Gary Cooper

Sun. Men  
"Don't Go Near The Water"  
Glean Ford

Tues.  
"Last Stagecoach West"  
Jim Davis  
Mary Castle

Wed. Thurs.  
"Jeanne Eagels"  
Kim Novak  
Jeff Chandler

Quashe is the name applied to the Argentine cowboy.

Queen Victoria of England reigned from 1837 to 1901.

### Political Announcement

The Carbon Messenger has been authorized to announce candidates for public office in the Democratic First Primary election in July as follows:

State Representative  
PAUL BRASHEAR  
Eastland County Judge  
JOHN HART (re-election)  
CLYDE L. GARRETT  
Commissioner Precinct 2  
B. M. BENNETT (re-election)  
A. M. (Judge) THURMAN  
M. E. "Buck" FOSTER  
County Clerk  
JOHNSON SMITH re-election  
District Clerk  
ROY L. LANE (re-election)  
RICHARD C. COX  
County School Superintendent  
H. R. (POP) GARRETT re-election

### E. E. Cookerell, M. D.

Rectal, Skin and Colon Specialist  
Office Phone GR.4-3952 118 Victoria Street  
Res Phone 4-4983 Abilene, Texas

Blind, Bleeding, Protruding, no matter how long standing; without cutting, tying, burning, sloughing or detention from business. Fissure, Fistula and other rectal diseases successfully treated

EXAMINATION FREE