

The Carbon Messenger

Volume 46

Carbon, Eastland County, Texas, Thursday, March, 14 1957

Number 13

Personals

Alvin Brooker, wife and children of Abilene and Leroy Brooker and family of Cross Plains visited Fred Foley and family last week end.

Creda Spodnoi, daughter of Mr. and Mrs. M. L. Gilbert, has enlisted in the WAC for two years and is now stationed in Alabama.

Allen Smith and son of Odessa visited his cousin, Owen Mangum and family Thursday night and Friday.

B. J. Jackson of Odessa, Mrs. John Griffith and children of Midland and Miss Betty Jackson of Dallas spent the week end with their parents, the A. S. Jacksons.

Mrs. Elmer Bethany moved to Moran last week where they passed a week at their home. Mr. Bethany returned to Moran by the train some weeks ago as a result of the section here being closed. Carbon reports losing this family of people.

Mrs. Estella Scott of Albuquerque, N. M. and Mrs. Jack Scott and two daughters of Port Arthur spent Sunday and Sunday night with Mr. and Mrs. Owen Mangum and family.

Jimmy Snodgrass of Morenci, Ariz. visited relatives and friends here this week.

Mrs. W. M. Medford and Mrs. W. J. Greer were shopping in Breckenridge Monday.

J. S. Vaughn is visiting his daughter, Mrs. A. J. Wilson, and family of Fort Worth this week.

Mrs. Mary Black is visiting her son, Jack Black, and family of Brady.

Recent visitors of E. N. (Buster) Jones, a shut-in for several weeks in the McNeese home, were his daughter, Mrs. Murele Miller and daughters, Murleray and Linda, of Big Spring, Mrs. Angel and Mrs. Wood from Scranton, Terry Eckles and wife and Mrs. Beas Bennett from Staff and Hill Jones and wife of Colorado City.

Federation Of Clubs Meeting

The Eastland County Federation of Clubs will meet in regular session at 2:30 p. m. Saturday, March 16, 1957 at the Women's club in Eastland.

The Eastland Federated Clubs will be in charge of the program and social period following adjournment. All clubs are urged to send representatives, and visitors are welcome at any meeting. Mrs. Bill Tucker, Reporter.

Farm Bureau Office Open 5-Day Week

The Eastland County Farm Bureau office is now open five days a week, according to Mrs. Bill Tucker, Publicity Chairman of the county.

The new full-time office was officially opened Monday, March 4, in the new building at 214 E. Main. Office hours are 9 a. m. to 5 p. m.

Bake Sale

The senior class of Carbon High school is having a bake sale Saturday, March 16. There will be cake, pie, sandwiches, coffee and other odds for sale. Don't miss it.

Sunshine Club To Meet

The Sunshine Club will meet Tuesday, March 19, in the home of Mrs. Manda Morris of Eastland and all members and visitors are welcome.

City Election

A City election will be held in the City of Carbon on April 2, 1957 at which time there is to be elected a Mayor and three City Aldermen.

Ike Butler, Mayor

Wade Butler and family of Bartlesville, Okla. visited his parents, Ike Butler and wife, this week.

Queen Victoria of England reigned from 1837 to 1901.

Mrs. Bentley Of Enla Passes Away

Mrs. J. S. Bentley, 38, of Enla and a granddaughter of Mrs. F. R. Bridges of Carbon, died at 8:30 p. m. Friday, March 8, in Hendrick Memorial Hospital in Abilene. Mrs. Bentley was stricken with polio Aug 6, 1952. She was admitted to Hendrick Hospital where she remained in an iron lung for eight months. She was in a Houston hospital for six months in an iron lung and later she was in a portable respirator.

Other survivors include her husband and one son and four stepchildren. Her father, Rev. C. O. Hightower of Weatherford, was at one time pastor of Carbon Methodist Church. Also surviving are her stepmother of Weatherford, a sister, Mrs. Cecil Johnson of Stuttgart, Germany and one brother, Maurice Hightower of Fort Worth.

Now Fertilizer Now On The Market

The International Fertilizer Co. will present films, and other entertainment and refreshments will be served advertising their new Rainbow Fertilizer at the high school gymnasium Tuesday night, March 19, at 7 o'clock.

The company agent, Harold Pemberton, will have charge of the program and Melvin Able, local agent will be present and both hope to be of assistance to you in your fertilizer problems.

Everyone is invited to attend this meeting and it will be of special interest and benefit to farmers of the community.

Trustee Election

There will be a trustee election April 6, to be held in the Collins Insurance building. In order to be on the ballot, names must be submitted at least ten days before election.

Rev Allen A. Peacock, District Supt of Cisco District Methodist Churches, will speak in the local Methodist Church Sunday night at 7:30. The public is invited.

Three hundred constitutes a perfect score in bowling.

Majestic Eastland

Box Office opens 4:45 p. m. during week and 1:45 Sat. & Sun

Fri. Sat.

"The Halliday Band"
Joseph Cotton
Viveca Lindfors

Sunday Monday
"Top Secret Affair"
Susan Hayward
Kirk Douglas

Tuesday-Wednesday
A Memorial Program
James Dean in
"Rebel Without A Cause"
CinemaScope
Plus "East Of Eden"
CinemaScope
Julie Harris
James Dean

Too Many Relatives

Thursday night, March 21, at 8:00 p. m., in the Carbon School Auditorium, the Junior Class of Carbon High School, under the direction of Mrs. Ed F. Willman, will present its class play "Too Many Relatives," a farce in three acts by Thomas Sutton. Prices are 50 cents for adults and college age, and 25 cents for children.

The action of the entire play takes place in the living room of the Savages' apartment, located in a large metropolitan center.

The characters in order of their appearance are:

Harry Savage, a young writer.....Lyndall Morrow
Mabel Savage, his recent bride.....Nancy Norris
Mrs. Donnelly, their landlady.....Wanda May
Gracie Evans, Mabel's sister.....Marcell Underwood
Jasper Wilkins, her bashful beau.....Marvin Lee
Officer Butterfield, a poetic policeman.....Wilbur Lewis
Lucy, a maid.....Dorothy Simmons
Ermincrude Evans, Mabel's aunt.....Ann Mangum
Otto B. Savage, Harry's uncle.....Donald Cook
Smokey McGee, a desperate criminal.....Ray Thompson
Stage manager.....Bob Hogan and Larry Greer
Ushers.....Robert Norris, James Wyatt, Delbert Justice, John Grace

Music before the play and between acts will be furnished by Patsy Jackson, a senior; Mittie Rose and Maxine Stacy, sophomores; and The Rebel Combe of Cisco Jr. College.

Eastland County Court Bill Is Approved In House; To Senate

Forfeited Land Sale Is Planned For Next April 3

Applications for land to be offered for sale in the fourth Veterans' Land Board forfeited land sale on April 3 are now available in Eastland, according to a report by County Veterans Service Officer James Wright. Applications may be secured from Wright.

The 52 tracts of land in 23 counties contains 3,932.7 acres, mostly in the northeast, central and southwest portions of the state. The largest tract to be offered is located five miles northwest of Rising Star in Eastland County. This tract contains 239 acres.

The previous similar sales were held in February of 1957 and in January and September, 1956.

Property to be offered by the land board in the April sale was originally bought by veterans through the Veterans' Land Program and was forfeited when the purchaser became delinquent in payments.

A U. S. Bureau of Labor was created in 1884.

Representative Paul Brashear's bill for the reorganization of area district courts passed the House of Representatives last Wednesday by a vote of 59 to 12 with 47 members registered as not voting. It was reported here. The bill would place Calahan County under the 91st District Court in Eastland and Shackelford County will be added to the 90th District in Breckenridge.

Both counties are now under the 42nd District Court in Abilene. The bill would make the 42nd District Court full-time for Abilene. It has been referred to the Senate for their approval or objection.

The bill was passed by the House despite open opposition by Representative Truett Latimer, of Abilene, who stated that a majority of Abilene lawyers opposed the reorganization measure.

Mr. Brashear, in an interview Saturday, stated, "The only objection that Abilene lawyers had was that the reorganization would enable them to try their cases too quickly. I do not feel a poll of the lawyers represents the view of 13,000 poll taxpayers in the county."

California is 770 miles long.

Farmers Hardware

We Have a Complete Line

Including Fencing Wire, Nails, Bolts, Sweeps, Hoes, Rakes, Pipe-Fittings, Pittsburg Paints, Glass and Houseware.

We will appreciate you making our store your General Merchandise Home

Dry Goods - Groceries - Market - Hardware
Paint and Feed

Carbon Trading Company

Specials

Friday and Saturday

Fluffo 3 lb 89c
Sugar 10 lb 98c
Tall Korn Bacon lb 49c
Folgers Coffee lb 99c
Wrigley Gum 6 for 19c

Carbon Trading Company

1957 Football Schedule

Schedule Follows:
 Sept. 12 Iredell, here
 19 Gordon, there
 26 Brookesmith, there
 Oct. 3 Gustine, here
 10 Sidney, here
 17 Open
 24 Star, here
 31 Pottsville, there
 Nov. 7 Priddy, there
 14 Mullin, there

Araname College at Goliad, Texas, closed its doors when the entire student body enlisted in the Confederate army.

The Hall of Fame for Great Americans was established in 1900 on the campus of New York University.

CITATION BY PUBLICATION
THE STATE OF TEXAS
 To any Sheriff or any Constable within the State of Texas —

GREETING:
 You are hereby commanded to cause to be published once each week for four consecutive weeks, the first publication to be at least twenty-eight days before the return day thereof, in a newspaper printed in Eastland County, Texas, the accompanying citation, of which the herein below following is a true copy.

CITATION BY PUBLICATION
THE STATE OF TEXAS TO:

Margie Dabbs
 defendant. Greeting
YOU ARE HEREBY COMMANDED to appear before the Honorable 91st District Court of Eastland County at the Court-house thereof, in Eastland, Texas, by filing a written answer at or before 10 o'clock A. M. of the first Monday next after the expiration of forty-two days from the date of the issuance of this citation same being the 18th day of March A. D. 1957, to plaintiff's petition filed in said court on the 29th day of Dec. A. D. 1956, in this cause, numbered 22,422 on the docket of said court and styled James W. Dabbs, plaintiff, vs. Margie Dabbs, defendant.

A brief statement of the nature of this suit is as follows, to-wit:

This is a suit for divorce, as is more fully shown by plaintiff's petition on file in this suit. If this citation is not served within ninety days after the date of its issuance, it shall be returned unserved.

The officer executing this writ shall promptly serve the same according to requirements of law, and the mandates hereof, and make due return as the law directs.

Issued and given under my hand and the seal of said court at Eastland, Texas, this 30th day of January A. D. 1957.

Attest: Roy L. Lane
 Clerk, 91st District Court
 Eastland County, Texas

By: Laver Kev. Deputy
 (SEAL)

Notice

For Butane and Propane systems, for ever change overs see vice phone collect.

Thomas Butane

DeLeon A. C. Nelson Carbon
 3571 42D

For Your Doctor

A complete stock of front and rear tires at lowest prices plus over 100 used tires

Jim Hunter Tire Service

The Carbon Messenger
 Carried Thursday At Carbon
 Eastland County, Texas

Entered as second class matter at the Post Office at Carbon, Texas as under the act of Congress March 3rd 1879
 W. E. Dunn, publisher

Admiral Freezers

Many people are enjoying the extra goodness of eating from an Admiral home freezer without extra cost. The savings they made by eating the frozen food way makes the monthly payments on their Admiral.

See us for details on the frozen food plan on economical eating. We stock frozen goods and offer all kinds of meat for sale. Processing foods for home freezers is one of our specialties. See us today.

Cisco Locker Plant

Methodist Church

S. Ross Grace, pastor
 Sunday School 10:00 a. m.
 Morning Worship 11:00 a. m.
 Youth meeting 6:30
 Evening Services 7:00 p. m.
 W. S. C. S. 2 P. m.

Arizona has the largest U. S. Indian population.

Notice

See me for satisfactory barber work. Your business is appreciated.

Floyd Jay, Gorman, Texas

See Us

For Your
 Cleaning & Pressing
 Needs

Expert and Courteous
 Service At All Times

Pool's

Dry Cleaners

Eastland, Texas

The swastika became the national flag of Germany in 1935.

Turkey Poultis Now

Beltville 33c Each
 Broadwhite 49c Each
 Broad Breast Bronze 59c Each
 Kincaid Feed and Turkey Hatchery

Eastland, Texas

Stubble Mulchnig



Stubble mulching helps to hold water and soil on your land.

First National Bank

Member F. D. I. C. Gorman, Texas

Purina feeds for all Poultry
 And Livestock feeding
 Also Custom grinding
 Eastland Feed And Seed

Be Sure To Get Our Prices On Admiral Freezers

Serviceable And Dependable

Several sizes to choose from

Come in and see these new

Freezers and Refrigerators

And Get Our Low Prices

Cisco Locker Plant

Locker Rental & Meat Processing

Cisco Texas

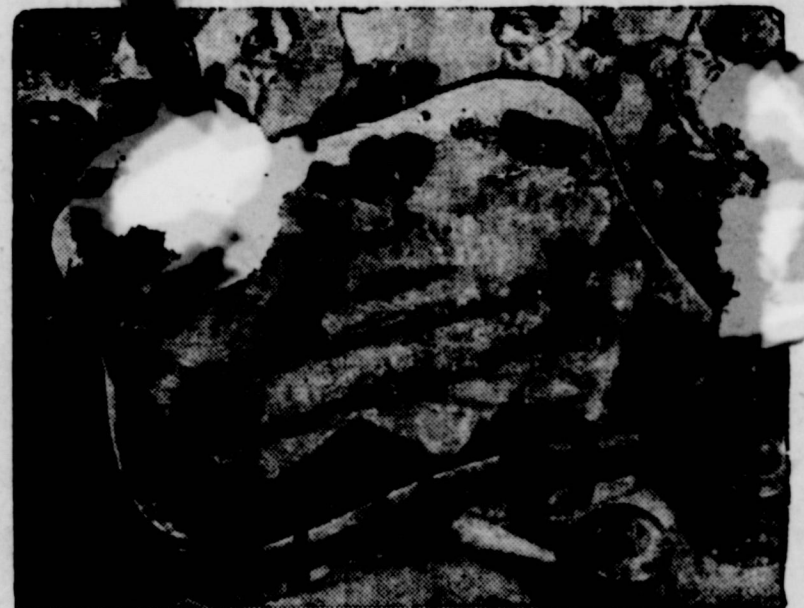

Sombbrero Tamales— Quick and Flavorful Oven Dish

Really fine eating, pardner, is this wonderfully delicious casserole of satisfying food which all the "cow punchers" in your family will praise and praise.

This quick oven dish is put together in a matter of minutes. It is almost an "out-of-the-can affair" because the rice cooks while you get out the cheese, the tamales and chili con carne and light the oven. This "savory favorite" from the southwest is different enough to make a big hit with company, too, and you'll find you won't need the "lasso" any compliments for it.

INGREDIENTS:

1 — 15 ounce can or jar of tamales and sauce
 3 cups cooked rice

1 — 15½ ounce can chili con carne with beans

¾ cup water

¼ lb. American cheese, sliced

PREPARING THE FLUFFY WHITE RICE: To make 3 heaping cups of white, fluffy, perfectly cooked rice:

1. Put 1 cup uncooked rice, 2 cups of cold water and 1 teaspoon of salt into a 2-quart saucepan and bring to a vigorous boil.

2. Turn the heat as low as possible. Cover the saucepan with a lid. Do not remove lid nor stir rice while it is cooking.

3. Leave saucepan over this low heat for 14 minutes. Remove from the heat. The rice is now ready to use.

For extra fluffy, tender, separate grains allow the rice to steam for an additional 10 minutes — with heat off, but without removing lid.

For extra convenience and economy of time and effort, cook 2 cups of rice, 4 cups of water and 2 teaspoons of salt — keeping the extra cups of unused ready-cooked rice in the refrigerator in a covered container.

Use this rice as needed in quick, delicious and inexpensive soups, salads, casserole dishes, hot breads and desserts.

METHOD: Place the tamales and sauce in the bottom of a greased 2-quart baking dish. Top with the cooked rice. Pour the chili con carne over the rice.

Add the water. Place the cheese slices over the top of the chili con carne. Place in a 350°F. oven for 30 minutes or until the cheese has melted and the tamales, rice and chili con carne mixture is heated through.

If desired, save out three of the tamales and arrange them on the top of the cheese in the shape of a sombrero. Do this about 10 minutes before the cooking time is over in order that these tamales may become hot.

This recipe makes 8 servings.

Special

John Deere Solid Speeps

22 inch Only

3.00 Each

Ranger Farm Store

Seiberling Tractor Tires

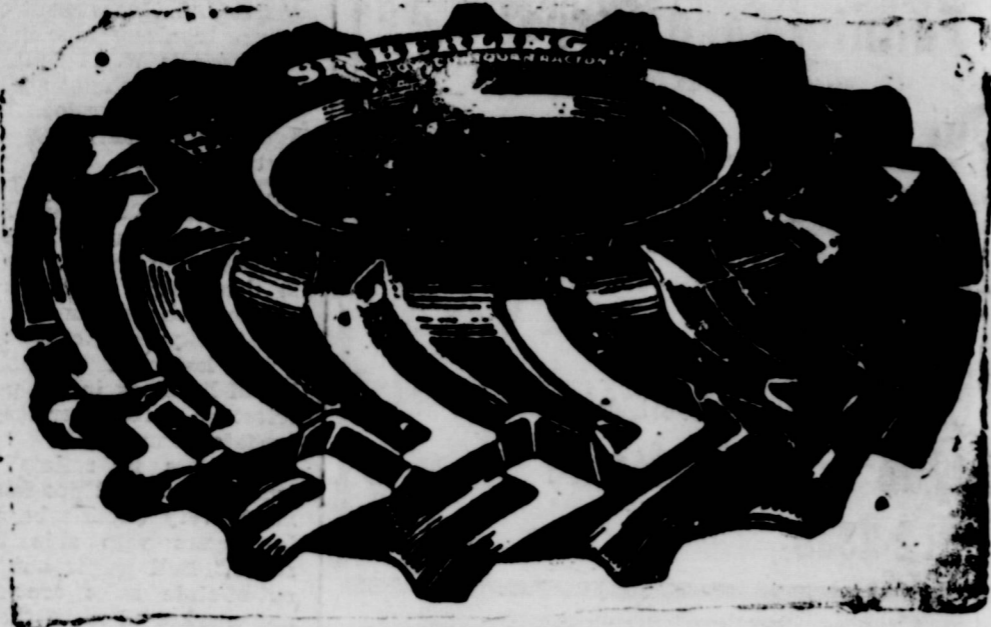

We sell-buy-trade-repair Tractor Tires
All Sizes NEW Tractor Tires in stock at low Prices
Over 150 used Tractor Tires ready to roll
Our Shop Can Repair Any Size Tractor Tire

You can always get a better Deal on SEIBERLING tires at the

Jim Horton Tire Service

East Main St.

Eastland Texas

Ladies Shoes

Pre-Season Shoe Sale For Ladies and Teenagers

Pumps-Casuals-Flats and Sandals 1.00 to 4.95

Many Of These Numbers Formerly 8.95

New Spring Materlas

Our spring piece goodstocks are here. An exciting array of colors - You'll love to sew with these new patterns and materials. Come in and see. Prints and solids.

Spring Knight prints, yd. 59c

Mooreville Gingham, yd. 79c

Lovlin Suiting, yd. 89c

Dazzle prints, yd. 89c

Cresada prints, yd. 98c

Happy Landing Coating, yd. 1.49

Rosemarie Dacron, yd. 1.39

Shagbark suiting, yd. 1.49

Plan your sewing with Simplicity Patterns. We have full stock of Trims & Buttons

Ladies Spring Hats

One of the nicest things about Spring is that it gives you a chance to wear hats as lovely as ours.

Men's Long Sleeve Sport Shirts Were 1.95 to 3.95

Now Only 1.49 to 2.99

Boy's Long Sleeve Sport Shirts 1.95 value 1.00

New fall City Club Shoes for Men, Priced Right

We have just received New Living and Bed Room Suites Priced from 98.50 up Also Tablesto match

Higginbotham

German, Texas

First Baptist Church

Rev. Roger Bu...

Sunday School 10:00 a. m.

J. E. Jackson, Superintendent

Morning worship 11:00 a. m.

Training Union 7:00 p. m.

Evening worship 8:00 p. m.

W. M. U. Monday 2:30 p. m.

Prayer meeting Wed. 7:00 p. m.

Note: The Brotherhood will be glad to take the elderly people home from church for the sking morning and night.

Increase Reported For E Bond Sales

E Bond sales in Texas during January increased 5.4% over the same month in 1956.

This announcement was made today by Nathan Adams, chairman, and Ed Gossett, state co-chairman of the Savings Bonds Committee for Texas. Total sales for the month were \$17,607,189 which is 9.1% of the state 1957 goal of \$193,100,000.

Guy P. Parker, Eastland County Chairman, reported that sales in this county amounted to \$32,836 during January.

"By purchasing U. S. Savings Bonds the people of Eastland County not only help themselves but also help in the Nation's battle against inflation," Chairman Parker stated.

Church of Christ

Bible Study 10:00 a. m.

Preaching 11:00 a. m.

Lord's Supper 11:40 a. m.

Preaching 7:30 p. m.

Wed. Bible Class 7:00 p. m.

You are invited to be with us at all times.

Mitchell L. Embry, Minister

Dr. C. M. Cleveland

OPTOMETRIST

First Door So. of Postoffice
Cisco, Texas

Your

EASTLAND NATIONAL BANK

"On The Square"

Eastland, Texas

Notice

We Pay Top Market Price for
Your Scrap Iron and other Metal
Koen Salvage

- Eastland -

Body Repairs Complete Service

Painting, Glass Instalation

wrecks Repaired

Wheel Balancing

Front End Alignment

Expert Mechanic Service

King

Motor Company

Eastland, Texas

Complete Modern Funeral Home

Including New Chapel

Available Day or Night

Higginbotham Funeral Home

Day Phone 11 Night Phone 24J

German, Texas

Let Us Help With Your Remodeling Problems

Our estimates are free, and we will arrange a loan to suit you. No down payment and up to 36 months to repay. Your first payment 90 days from date of application. We carry the most complete line of quality building material in this area. We Are Never Too Busy To Serve You. Come in!

Higginbotham Bartlett Co.
Eastland, Texas

For Your Furniture Needs

Fine furniture, Floor coverings, G. E. appliances. Free delivery and convenient terms. Good Trade-ins, too!

Coats Furniture and Carpet Ltd.
EASTLAND, TEXAS

Ambulance Service

Air Conditioned by Refrigeration
Wylie Funeral Home
Dial Ni 2-2333 Cisco

Farmers Stock Peanuts For Sale For Feed Purposes

We have acquired some farmers stock peanuts for sale as feed and we offer it ground or as farmers stock.

This averages 25 percent protein and 36 percent fat. For further information inquire at the mill.

Gorman Peanut Co

Gorman Texas

HERE'S THE 'BIG-LITTLE RANGE' with every modern feature



Colorful lighting. Light available in frosty blue, minty green, rosy pink, cool white. Backguard features In-A-Line timer with bell.

Angled control panel... modern in appearance, functional, easy to see and use. Control knobs are recessed, can't be bumped accidentally.

Smokeless broiler provides broiling at its best and cleanest, with door closed. No greasy smudges to wipe up.



HOME Caloric
SEA ISLE NEW 24" RANGE

EMPIRE GAS SOUTHERN CO.

Wranglers Make Good Showing In Border Olympics

The Cisco Junior College Wrangler team was considered one of the best threats in the Junior division of the Border Olympics being held at Laredo this weekend.

Late Friday afternoon the Wrangler squad had qualified in all but two events for Saturday's final runnings. The Wranglers didn't qualify in the 120-yard high hurdles or the high jump.

Bruce Land and Roger Wagner qualified for the 100 yard dash. Land had the best time of the heats with a 10.3. James Morris and Gus Umphress qualified for the 440 yard dash. Land and Robert Reagan qualified for the 220 yard dash.

Tracey Byrd qualified for the shot putt finals by tossing the best distance of 45 ft. and 6 inches. Glenn Welling qualified in the discus throw with a 112 ft. 6 in. Land jumped a distance of 17 ft. 1 1/2 inches to qualify in the broad jump finals.

Lesley Fisher and Marshall Lawrence qualified in the pole vault event. Fisher was in a two-way tie, with the best height of 12 ft. and 2 1/2 inches.

The finals were to be held Saturday, and Coaches Arnett Weeks and Houston Kelley will return home with the wrangler squad sometime Sunday night or early Sunday morning.

The Bible is the world's best seller every year.

The first settlers in Maryland landed at St. Marys in 1634.

DIAMONDS

You can always save at Beskow's
1/2 carat diamond sets \$97.50
3/4 " " " 159.50
1 full carat " " 269.50

Beskow Jewelry
Eastland

Notice

I have been selected as authorized dealer in this area for DeWitt's Babcock Bessie White Leghorn pullets. These are proven Texas' most profitable egg layers, having won every Texas Random Sample test to date. Now booking orders for delivery any month in the year. Bart J. Frasier, Route 2, Cisco.

The Santa Gertrudis breed of cattle is a cross between the Brahma and Shorthorn.

A ship weighs the same, or less than the water it displaces.

Lightning damages or destroys an average of about \$12,000,000 worth of property each year.

There are exactly 100 varieties of cattle.

USDA Approves 50 Livestock Auction Barns For Sales

Texas farmers and ranchers can now sell their livestock at more markets and auction barns subject to the high standards set by the U. S. Department of Agriculture than any time in history. So reports W. C. Ball, district supervisor, Packers and Stockyard Branch, Livestock Division, Agricultural Marketing Service, Fort Worth.

The Sig Faircloth Livestock Commission Company, Eastland, along with about 50 other Texas livestock yards are now subject to these high standards spelled out by Congress in the Packers and Stockyards Act.

This law regulates the marketing of livestock in the public interest at yards operating in interstate commerce.

"Changes in railroading and trucking make it possible for almost every auction barn to sell to buyers who ship to other states," Ball points out. "When out-of-state sales are made at any market of more than 20,000 square feet, its operations are subject to the Act."

This means that the services and facilities must be adequate, that the yardage, commission, feed and other charges must be reasonable, that all livestock be offered on the open market and sold under competitive bidding, that the weighing of livestock must be accurate and that correct accountings be rendered to sellers and buyers.

Primary purpose of the regulations is to assure farmers and ranchers of fair treatment in the market place.

In 1232 A. D., Genghis Khan's son, Ogdai, used rockets as a "secret weapon" in an attack on the Tartar city of Kaifeng.

The first postage stamps were issued in 1847.

For Sale

300 young naunie goats for sale See Gordon Woods, Cisco, Texas.

Plants For Sale

Cabbage plants, 1c each. Also pepper and tomato plants later. See Dick Pennington, Gorman, on Highway 8.

Dixie Drive-In

Hi-way 80-2 mi. east of Eastland
Box office opens 7:00
First showing 7:15
Box Office closes 9:15
Admission 50c
Children under 12 Free
Bargain nite each Tues. Adults 25c

Fri-Sat

"Dakota Incident"
Linda Darnell
Dale Robertson

Sun. Mtn.

CinemaScope
Walt Disney's
"Westward Ho The Wagons"
Fess Parker
Kathleen Crowley

Tues.

"Blackjack Ketchum Desperado"
Howard Duff

Wed. Thurs.

Walt Disney's
"Song of the South"

Notice

Good, clean used Tires with high tread from \$3 to \$6 each Plenty of miles left in these tires See us for new and used tractor tires, all sizes. We can put a stem in your tractor tube while you wait.

Jim Horton Tire Service
East Main Eastland