



## Orders Coming in for Truscott Coins

All the towns of Knox County will be featured on the bicentennial coin being issued by the Truscott Bicentennial committee, according to Mrs. Virginia Casey, chairman.

The little farm and ranch community between Benjamin and Crowell undertook the coin as a local project, but when no other group sponsored a Knox County coin, they decided to use one side of the Truscott coin for a Knox County design.

The response to the coin has been very good, according to the coin chairman Mrs. Vivian Brown and Mrs. June Looney. A tentative order was placed in January, but was increased last week due to the unexpectedly large number of orders. The coins will be available by writing Coins, Truscott, Texas, 79260, at this time. After the order is received in late May, displays will be available at the Munday and Knox City banks also.

The medal was designed by Michael Hutton and John Hernandez of Wichita Falls.

Names of Knox County towns circle the edge, separated by stars, and inside this wheat stalks frame a miniature mural of past and present symbols of Knox County. In the background are the long, flat ridges of Knox County's western horizons and centering the design is a sprawling mesquite. A railroad track is included since the coming of the railroads in the first decade of this century was vital to the county's development. The Wichita Valley arrived at Munday in 1906 and the Orient Railroad at Knox City, Benjamin and Truscott in 1907-08. With a magnifying glass one can see that engine is approaching from far down the line. Other Knox County towns are Gilliland, Goree, Vera and

Rhineland.

The other side of the medal represents the part of Knox County which is "between the Wichitas," between the North and South Wichita Rivers that is. This includes the Wichita Divide where Truscott and Gilliland are located. The top of the design represents east and the viewpoint is as if one were standing on the west side of the Wichita Divide and looking east to the point where the two rivers join.

The importance of cattle and ranching is emphasized by the cowboy and steer and the use of four brands in the design. These brands are placed in approximation of the directional location from Truscott of the ranches.

The brands were chosen for major roles played by these ranches in the development of the land between the Wichitas and include the Masterson, J.Y. Angus Wynne's Big Four Ranch, the Waggoner Ranch

and the old L Bar of the Wichita and Brazos Stock Company whose owners were among the founding fathers of Knox County.

The coins are available in coins of gold plated silver, silver, brushed silver and antique bronze. A four coin set in a lucite case is priced at \$104, two coin set of brushed silver and antique bronze \$15.60, single gold coin \$52, single silver coin \$26, brushed silver \$5.20, antique bronze \$3.64. The price includes tax. One dollar should be added to each mail order for handling. The four coin set, two coin set, single gold and single silver come in lucite cases which will be suitable for use as desk sets or to frame in a shadow box. Jewelry is also available.

Collectors are invited to inquire about bidding on the first five four-coin sets in the numbered coins. There will be a limited number of artist proof sets available.

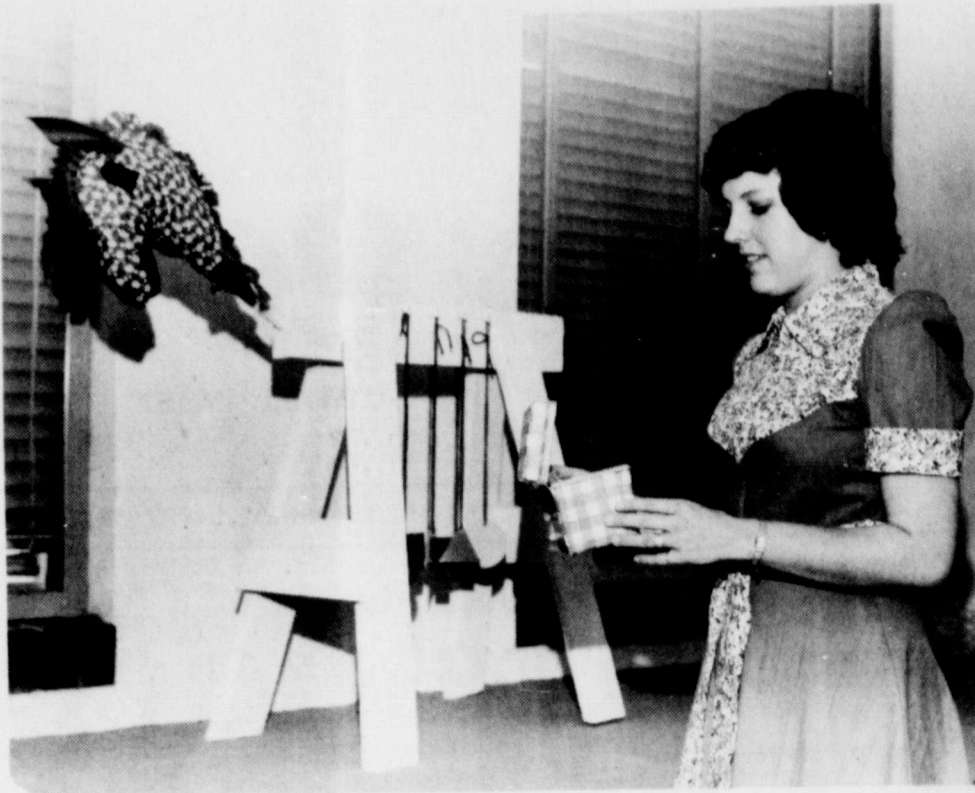

Keeping children entertained in the classroom can be difficult, but Mrs. Karen Bridges, a West Texas State University senior from Crowell, has found a way. For her language arts class, Mrs. Bridges constructed a learning center entitled "Horace the Horse Helps You Learn" for

readiness exercises for the children. Mrs. Bridges is spending her student teaching assignment in the kindergarten and second grade of Rex Reeves Elementary School in Canyon. She is the daughter of Mr. and Mrs. Beverly Gray.

## HAIL INSURANCE ON WHEAT

INCLUDES FIRE  
Coverage effective 12:01 a. m. following day of application.

YOUR BUSINESS APPRECIATED

Hughston Insurance Agency

Page 2  
Foard County News  
Crowell, Tx., April 26, 1976

### SURVEY ENTOMOLOGIST NAMED

Keeping track of insect populations, especially those that are economically important to Texas agriculture, is the job of Jackman who has been appointed to the position of survey entomologist with the Texas Agricultural Experiment Station. Jackman is a graduate of Oklahoma State University and will play a key role in the pest management program.

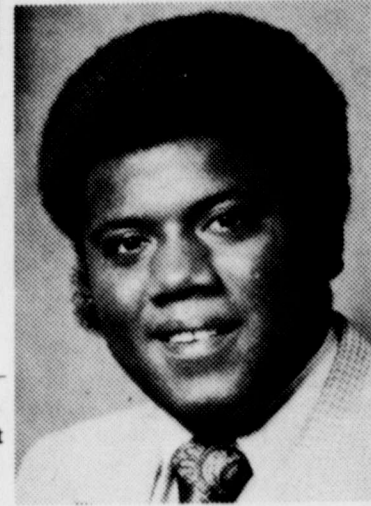

Frederick McClure, chairman of the President's Youth Commission on the Third Century, will deliver a speech entitled "The Total Commitment" to more than 6,000 Future Homemakers of America at their state convention in Fort Worth, April 29-30. McClure, newly-elected president of the student body at Texas A&M University in College Station, is a junior agriculture economics major at the school.

Most people don't like to eat fat, but if there wasn't fat interspersed within the lean, most meat would not be flavorful. Flecks of fat within the lean are called "marbling." This is one of the important quality grade factors for beef, explains Mrs. Gwendolyn Claytt, with the Extension Service.

This space can help you buy or sell something.  
Call 684-4311.

### Dodson Transfer

Local and Long Distance Moving  
Vernon, Ph. 552-94  
We move Stoves, Fixtures, Pianos, etc.

## Converting A Standard Recipe to Metric

The Texas Department of Agriculture home economist offers this recipe for Texas Strawberry Ice Cream as an illustration of how to convert a standard recipe to metric. Some quantities are rounded up or down for convenience.

### TEXAS STRAWBERRY ICE CREAM

(standard)	(computations)	(metric)
1/2 cup sugar	.5 x .24 c = .120 l; .120 l x 1,000 = 120 ml (rounded up to 125 ml)	125 ml sugar
1/4 tsp. salt	5 x .25 t = 1.25 ml	1.25 ml salt
3 egg yolks, beaten	5 x 2 t = 10 ml	3 egg yolks, beaten
2 tsp. vanilla	.47 x 1 pt = .47 l; .47 l x 1,000 = 470 ml (rounded up to 500 ml)	10 ml vanilla
1 pint whipping cream	.24 x 2 c = .48 l; .48 l x 1,000 = 480 ml (rounded up to 500 ml)	500 ml whipping cream
2 cups strawberries		500 ml strawberries

Method for crank-type freezer: Mix salt, milk and egg yolks in saucepan and cook over medium heat until bubbles appear around edge of mixture. Be sure to stir constantly. Allow mixture to cool to room temperature. While mixture cools, crush strawberries with sugar. Then add strawberry-sugar mixture, vanilla and cream (unwhipped). Freeze according to freezer directions. Method for refrigerator: Combine sugar, salt, milk and egg yolks in saucepan; cook over medium heat stirring constantly until bubbles appear around edge of mixture. Allow mixture to cool to room temperature. Stir in vanilla. Pour into refrigerator tray and freeze 1/2 to 1 hour, or until mixture is partially frozen. Beat cream until peaks form. Spoon the milk mixture from tray into a chilled bowl; whip until smooth. Fold in whipped cream. Then fold in crushed strawberries. Pour into two refrigerator trays and allow to freeze approximately 3 hours, or until firm, stirring from time to time. Yield: 1 quart or nearly 1 liter.

### NEED A SPIRITUAL LIFT?

You are invited to services at the ASSEMBLY OF GOD CHURCH

## JON NEWTON

Texas Railroad Commission



### JON NEWTON BELIEVES:

"Texans are going to get a handle on rising utility costs only when we reject phony political promises and attack the problem both here and in Washington."

### LEADING JOURNALISTS AGREE:

"The public will expect and demand of the commission a performance more judicious and exacting than ever before in its 85-year history. Of all the candidates in this important race, we believe Jon Newton is best qualified to meet the needs of this new day for the commission." *Dallas Morning News, April 19, 1976.*

"Jon Newton is an unusually well-qualified candidate for this office which today is of tremendous and growing importance to our state and nation." *Kilgore News Herald, April 18, 1976.*

"He has worked successfully for consumer and environmental causes, he is for a realistic and wise use of our state's resources and he has spoken out in federal forums for adequate energy policies." *Port Arthur News, April 20, 1976.*

"If a voter wants to do something about solving energy and transportation problems, one effective way would be to vote for Jon Newton for Texas Railroad Commission." *Houston Chronicle, Feb. 15, 1976.*

"Newton talks common sense on energy and is ready to go to bat for all Texans. . . (his) views are sound, his goals admirable and his qualifications superior." *Victoria Advocate, Feb. 15, 1976.*

"We need men like Jon in every capacity in state government." *Beeville Bee-Picayune, Jan. 19, 1976.*

"Ask Jon Newton" is becoming the byword around the Capitol when it comes to energy and utility regulations." *Houston Post political column, Feb. 15, 1976.*

JON NEWTON HAS THE ANSWERS.  
VOTE FOR THE RESPONSIBLE DEMOCRAT FOR THE TEXAS RAILROAD COMMISSION.

Pol. Adv. Jon Newton Campaign Committee, Tom Hagan, Treasurer, P.O. Box 1952, Austin, Texas 78767

## Metric System Explained

AUSTIN--The metric system is easy to learn, the experts keep saying. But the thought of an entirely new system of weights and measures can be bewildering to most people.

Weights and Measures personnel of the Texas Department of Agriculture have devised a conversion chart that contains information pertinent to household operations.

The basic metric units are the meter (length), kilogram (mass), liter (volume) and degree Celsius (temperature).

The six basic prefixes for each metric unit are: kilo (1,000), hecto (100), deka (10), deci (0.1), centi (0.01) and milli (0.001).

At this point, most housewives probably wonder how all this information will affect their daily activities.

Here are a few examples of how the metric system will affect our lives:

Instead of buying 10 gallons of gasoline, we'll buy 38 liters.

Instead of using one-half pound of ground beef, we'll use either 200 grams or 250 grams (slightly less or more than one-half pound).

### THE FOARD COUNTY NEWS

Published at Crowell, Foard county, Texas 79227 every Thursday except the first week in July and the last week in December.

108 South First Street  
Phone (817) 684-4311

Wm. N. Klepper,  
Editor-Publisher

T. B. KLEPPER  
Publisher 1929-1966

Entered as second class mail matter at the postoffice at Crowell, Texas, May 1891, under Act of March 3, 1879.

Any erroneous reflection upon the character, standing or reputation of any person, firm, or corporation which may appear in the columns of this paper will be gladly corrected upon the notice of same being brought to the attention of the publisher.

SUBSCRIPTION RATES  
Foard and adjoining counties ..... \$4.68  
Elsewhere ..... \$6.76

Milk and other liquids will be sold by the liter, which is slightly larger than a quart. To make a skirt, you'll need approximately 1.5 meters of 112.5-centimeter wide fabric, instead of 1 1/2 yards of 45-inch wide fabric. If it all sounds complicated, remember that metric units already are used to measure many items, including prescription drugs, camera film and light bulbs. Meanwhile, manufacturers are making available such measuring instruments as measuring cups and spoons, rulers and thermometers with both standard and metric units to help make the transition easier, Agriculture Commissioner John C. White said.

### Another Reason To Love It

Complainers about food prices might do well to try a little clock-watching.

The USDA has, and it's come up with some count-your-blessings statistics.

A comparison of hourly wages versus food prices in the U.S. and abroad shows that Americans work a shorter period of time to pay for their purchases of food than other nationalities.

A Parisian, for example, has to spend 2 1/2 as much "time on the job" to buy a dozen eggs as a resident in Washington, D.C.

And a pound loaf of bread that costs about four minutes of "work time" in Washington would cost six minutes in Bonn, London, or Rome. How about Copenhagen, Tokyo, or Paris? "Time to work" in those cities would be at least eight minutes.

### FERTILIZER EFFICIENCY FOR FORAGES

Two requirements are necessary for forage fertilization to be profitable: each nutrient in the fertilizer must increase production more than the nutrient's cost, and the increased yield must be efficiently converted to a marketable product. Efficient use of plant nutrients means using soil tests and other information to identify the need for the nutrient before it is applied. It also means harvesting forages for maximum quality and applying nutrients at a rate below that needed for maximum yield, says a soil chemist for the Texas Agricultural Extension Service.

## Judge Truman Roberts

TRUMAN ROBERTS has established an outstanding record over the past five years as judge of the state's highest court in criminal matters. Before election to the Texas Court of Criminal Appeals he served 11 years as County Attorney and District Attorney, then 10 years as Presiding Judge of the 52nd Judicial District.

Judge Roberts has been endorsed in his race (over a Dallas opponent) by 76.4 percent of more than 11,000 attorneys voting in the State Bar of Texas poll.

Vote to keep a man with this excellent experience and recognized ability. Vote in the Democratic Primary on May 1 to re-elect Judge Truman Roberts to a second term on the Texas Court of Criminal Appeals.



Texas Court of Criminal Appeals

# Elect GENE HEATLY District Attorney

- \* Presently County Attorney of Wilbarger County, a post he has held for the past 7 years.
- \* Holds Bachelor of Arts degree from Baylor University and law degree from Baylor Law School.
- \* Was an assistant Attorney General assigned to the highway division after graduation from law school.
- \* A native of Wichita Falls, he grew up and attended public school at Paducah.

## Elect Heatly for the 46th Judicial District

(Pol. ad. paid for by Gene Heatly)

# News from the Nursing Center

Mrs. Deanie Powers  
Staff Member

Don't believe anyone  
Saturday's parade  
than we did. The  
were wrapped up  
and sat on their front  
and enjoyed about 20  
of music, then a  
seat to watch the  
Thanks to the  
who were so  
ate as to bring the  
in front of Crowell  
Center.

Ferguson came to  
Thursday and  
the piano for us. We  
so much the music of

of town visitors at the  
were Mr. and Mrs.  
New and their  
Peggy and her son  
visited with E.  
Vester Shirley of  
Maribel Hendricks,  
Oweny of Fort Worth  
Elizabeth Lankford,  
Winnine Lanyon of  
who visited her sister  
McLaughlin, Rev. and  
Ella Williams, Eva and  
Smith of Oklahoma  
visited their father,  
Nolan.

First Christian Church  
services Sunday with  
Bill Posey officiating.  
Edna Fish played the  
for the services.  
Stafford led the  
and also played for J.  
Haley and Bill Posey as  
each sang a solo.  
side Church of Christ  
hold services next

Sunday.  
Our thought for the week:  
Feed your faith and your  
doubts will starve to death.

## District Agent Gives Area Crop Report

by Ed Garnett  
District Extension Agent

General rains of up to three inches blanketed the Rolling Plains and set the stage for spring planting of grain sorghum and cotton. Cattle prices rallied accordingly and, by late in the week, stocker cattle had advanced as much as \$5 per hundred while cow-calf pairs were up \$20 to \$30, with most of decent quality going back to the country.

The rains were of limited benefit to already headed wheat, except to increase bushel weights. Scattered grain sorghum plantings are emerging. Planting is 20 per cent complete in Jones County, while Knox County reported 35 per cent complete.

Potatoes and other early vegetables are progressing on schedule. Fruit, pecans, and home gardens are making excellent progress where freeze damage was escaped.

Assorted sizes of rubber bands.—News office.

## NEWS FROM... Margaret Riverside VIRGINIA SMITH

Mr. and Mrs. Truett Moore visited their son and wife, Mr. and Mrs. Jimmy Moore, in Garland over the week end.

D. B. Owens of Pontiac, Mich., who spent the winter in Florida, came by Crowell on his homeward trip and spent several days visiting Mr. and Mrs. James Bowers and relatives in Crowell.

Mr. and Mrs. Jimmy Hudgens and children, Emma and Robbie, whose home was destroyed in the tornado that struck Crowell, have moved in the former Middlebrook house.

Mrs. Leon Speer of Vernon and Mrs. Luther Tamplen of Crowell visited Mr. and Mrs. Ray Hysinger Wednesday afternoon.

Mr. and Mrs. Calvin Young and daughter of Vernon visited Mr. and Mrs. Jimmy Hudgens Wednesday night.

Mr. and Mrs. James Bowers and Delbert Owens of Pontiac, Mich., visited Mr. and Mrs. Gary Bryant of Quannah Saturday.

Mr. and Mrs. Ray Hysinger visited the Ted Kyles and Mr. and Mrs. H. E. Monkres in Quannah Sunday afternoon.

Mrs. Jodie Owens visited Mr. and Mrs. Mack Bradford in Quannah Sunday afternoon. Visiting Mr. and Mrs. James Bowers Sunday were Linda Kempf of Vernon, Ethel Ferguson of Crowell and Delbert Owens of Pontiac, Mich.

Mrs. J. A. Blevins of Vega visited Mr. and Mrs. R. L. Hudgens Monday.

Walter Ross of Matador visited Mr. and Mrs. Ray Hysinger Monday.

A shower honoring Mr. and Mrs. Jimmy Hudgens and family will be held at the home of Mr. and Mrs. Calvin Young, 3003 Bismark, in Vernon Thursday from 6 to 10 p. m. The Hudgens family lost their home in a tornado in Crowell April 17.

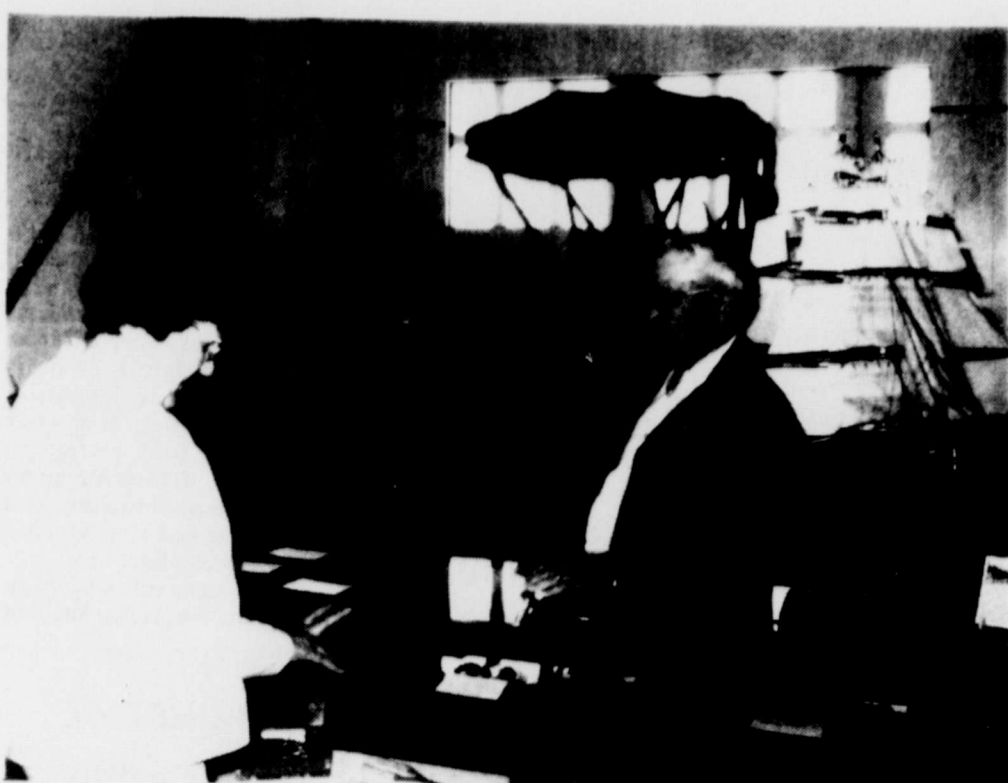

VISIT AT MUSEUM OPENING—Mrs. John Nichols of Rochester, left, a former Crowell resident, is pictured above as she visits with Crowell's George Self at the opening of the new Fire Hall Museum Saturday. To the right of Mr. Self is a model sailing vessel made by Ed Russell and in the background is an early-day buggy bought new in the early 1900s by the late Furd Haisell.



It was once thought that redheads were particularly good at making poisons.



The ancient Egyptians prayed to, among other things, a weasel-like animal called Ichneumon or Pharaoh's Rat.

## Program Presented at AME Church Page 3 Foard County News

"The Soul Seekers" and "The Gifts of God" were on program as previously announced at the Brooks Chapel AME Church. The singers were greeted as usually by friends of the church and community.

The Brooks Chapel Mission Society furnished the meal for the singers and out-of-town visitors and guests. The program was enjoyed by all present and they look forward to hearing the singers again in the near future.

Brooks Chapel would like to thank all the visitors from out of town who came and helped them support the singers and also a special thanks to the members of the Hopewell Baptist Church who prepared dishes for the

### CARD OF THANKS

We would like to say thank you to everyone who helped us in any way cleaning up and clearing and hauling away the debris after the tornado.

Mr. and Mrs. David Scott, 43-1tp

### Used 4-Wheel Drive Tractors

1973 Steiger Bearcat, air, dual 18.4x34, very clean, 1400 hours.....\$22,500  
1972 IHC 4166, Cab, air, very clean, 2700 hours.....\$18,000  
1969 Case 1470, complete O/H, cab, air, 23.1x26, excellent condition.....\$16,000  
1969 Versatile 145, new 23.1x30 tires.....\$10,000

### Winden Equipment Corporation

Paul Winden [405] 666-2470 P. O. Box 800 Clinton, Oklahoma 405/323-0280 Butch Carr [405] 323-3069

### COX SAW SHARPENING

HAND SAWS CIRCLE BLADES  
RETOOTHING SAW CHAIN GRINDING  
McCULLOCH CHAIN SAW AND CHAIN STOCK 715 E. HORNER

### Thrifty Office Equipment

Complete Sales & Service On All Equipment  
Tony Ortega P.O. Box 1828 Vernon, Texas For local service Call 684-4311

### Elect JACKIE WALKER for Sheriff, Tax Assessor-Collector

YOUR VOTE AND INFLUENCE APPRECIATED  
[Pol. adv. paid for by Jackie Walker]

### 4-H and FFA Barbeque May 8, 1976

6:00—8:00 P. M.  
Crowell Ag Pavilion  
Tickets—\$3.00 each

#### MENU

Barbeque Beef cooked by Buster Borchardt, Glen Swan, Don Welch, Garland Wiemers, Eldon Whitman and Duane Johnson.  
POTATO SALAD  
PINTO BEANS  
BREAD  
FRIED PIES

ALL PROCEEDS GO TO PURCHASING A PUBLIC ADDRESS SYSTEM FOR THE CROWELL AG PAVILION AND 4-H CLUB ARENA.

No 0

### OFF SAMPLE BALLOT BC BALLOT

DEMOCRATIC PARTY PARTIDO DEMOCRATICO

Vote for the candidate of your choice in each race by placing an "x" in the square beside the candidate's name.  
(Vote por el candidato de su preferencia para cada candidatura marcando con una "x" cuadro junto al nombre del candidato.)

No 0

May 1, 1976  
FOARD COUNTY  
SAMPLE BALLOT  
DEMOCRATIC PARTY  
PRIMARIA  
(ELECCION PRIMARIA DEL PARTIDO DEMOCRATICO)

Note: Voter's signature to be affixed on the reverse side.  
NOTA: Firma del votante sera fijada al lado reverso.)

I am a Democrat and pledge myself to support the nominees of this primary.  
(Yo soy Demócrata y me comprometo a apoyar a los candidatos nombrados de esta Primaria.)

### DELEGATES TO NATIONAL PRESIDENTIAL NOMINATING CONVENTION

#### DELEGADOS A LA CONVENCION NACIONAL QUE NOMBRARA EL CANDIDATO PRESIDENCIAL

VOTE FOR ANY 3 DELEGATES  
(VOTE FOR CUALESQUIER 3 DELEGADOS)

Delegate Candidate (Candidato Delegado)	Presidential Candidate (Candidato Presidencial)
<input type="checkbox"/> Ray Farabee delegate for (delegado a favor de)	LLOYD BENTSEN
<input type="checkbox"/> Marguerite (Mrs. James) Snyder delegate for (delegado a favor de)	LLOYD BENTSEN
<input type="checkbox"/> Charles W. Stenholm delegate for (delegado a favor de)	LLOYD BENTSEN
<input type="checkbox"/> Delano Shaw delegate for (delegado a favor de)	JIMMY CARTER
<input type="checkbox"/> Joyce Powers delegate for (delegado a favor de)	JIMMY CARTER
<input type="checkbox"/> Barbara Dallow delegate for (delegado a favor de)	JIMMY CARTER
<input type="checkbox"/> Mrs. Harold (Grace) Campbell delegate for (delegado a favor de)	GEORGE C. WALLACE
<input type="checkbox"/> Allen Harp delegate for (delegado a favor de)	GEORGE C. WALLACE
<input type="checkbox"/> Jack Roberts delegate for (delegado a favor de)	GEORGE C. WALLACE

Vote for the candidate of your choice in each race by placing an "x" in the square beside the candidate's name.  
(Vote por el candidato de su preferencia para cada candidatura marcando con una "x" el cuadro junto al nombre del candidato.)

For United States Senator (Para Senador De Los Estados Unidos)	For Judge, Court of Criminal Appeals, (Unexpired Term) (Para Juez, Corte De Apelacion Criminal (Periodo que no esta expirado))
<input type="checkbox"/> LEON DUGI	<input type="checkbox"/> W. T. PHILLIPS
<input type="checkbox"/> PHIL GRAMM	<input type="checkbox"/> CARL DALLY
<input type="checkbox"/> HUGH WILSON	<input type="checkbox"/> JIM VOLLERS
<input type="checkbox"/> LLOYD BENTSEN	
For United States Representative 13th District (Para Representante De Los Estados Unidos, Distrito No. 13)	For State Representative, 101st District (Para Representante Estatal, Distrito No. 101)
<input type="checkbox"/> JACK HIGHTOWER	<input type="checkbox"/> W. S. "BILL" HEATLY
For Railroad Commissioner (Para Comisionado de Ferrocarriles)	For Associate Justice, Court of Civil Appeals, 7th District (Para Juez asociado de la corte de apelacion civil, Distrito No. 7)
<input type="checkbox"/> JERRY SADLER	<input type="checkbox"/> CHARLES L. REYNOLDS
<input type="checkbox"/> JON NEWTON	For District Attorney, 46th District (Para Fiscal, Distrito No. 46)
<input type="checkbox"/> ROBERT (BOB) WOOD	<input type="checkbox"/> GENE HEATLY
<input type="checkbox"/> TERENCE L. O'ROURKE	For Sheriff and Tax Assessor-Collector (Para Sherife y asesor-colector de impuestos)
<input type="checkbox"/> R. R. WILLIAMS	<input type="checkbox"/> JACKIE WALKER
<input type="checkbox"/> WOODROW WILSON BEAN	<input type="checkbox"/> ROY M. (ACE) WHITLEY
<input type="checkbox"/> LANE DENTON	<input type="checkbox"/> LARRY P. GLOVER
<input type="checkbox"/> DAVID FINNEY	For County Chairman (Para Presidente del condado)
For Associate Justice, Supreme Court, Place 1 (Para Juez Asociado, Corte Suprema, Lugar No. 1)	<input type="checkbox"/> THOMAS L. TAMPLIN
<input type="checkbox"/> JACK POPE	
For Associate Justice, Supreme Court, Place 2 (Para Juez Asociado, Corte Suprema, Lugar No. 2)	For County Commissioner, Precinct No. 1 (Para Comisionado del condado, Precinto No. 1)
<input type="checkbox"/> DON YARBROUGH	<input type="checkbox"/> BILLY C. JOHNSON
<input type="checkbox"/> CHARLES W. BARROW	
For Associate Justice, Supreme Court, Place 3 (Para Juez Asociado, Corte Suprema, Lugar No. 3)	For County Commissioner, Precinct No. 3 (Para Comisionado del condado, Precinto No. 3)
<input type="checkbox"/> JAMES G. DENTON	<input type="checkbox"/> WILSON MYERS
For Presiding Judge, Court of Criminal Appeals (Para Juez Presidente, Corte De Apelacion Criminal)	<input type="checkbox"/> BILLY RAY DUNN
<input type="checkbox"/> JOHN F. ONION, JR.	
For Judge, Court of Criminal Appeals (Para Juez, Corte De Apelacion Criminal)	
<input type="checkbox"/> JEROME CHAMBERLAIN	
<input type="checkbox"/> TRUMAN ROBERTS	

# Society News

## Miss Massie Is Bride of Lane Simmons

Miss Cynthia Leah Massie of Lawton, Ok., became the bride of Allen Lane Simmons of Crowell in a wedding performed Saturday afternoon, April 24, at the Park Lane Church of Christ in Lawton. The single ring ceremony was performed by L. G. Simmons, Minister of the West Side Church of Christ in Crowell and father of the bridegroom.

Parents of the couple are Mr. and Mrs. Richard Massie of Lawton and Mr. and Mrs. Simmons of Crowell.

Grecian pedestals holding arrangements of white daisies, pink carnations and greenery beautified the altar area of the church.

Miss Sandy Massie, sister of the bride, vocalist, sang nuptial selections. An overlay of lace adorned the bodice of the bride's

formal satin gown, fashioned with lace sleeves and a lace train. A lace headpiece secured her elbow-length veil. She carried a bouquet of pink miniature carnations, white daisy pompons and baby's breath.

Miss Debbie Cabelka was maid of honor. Misses Sandy Massie and Linda Massie were bridesmaids. Bridal attendants wore pink formal satin gowns with a high waist line and accented with a white lace yoke.

Lynn Simmons, brother of the bridegroom, was best man. Bill McWhorter and Billy Mitchell were groomsmen.

Miss Lisa Tuffs was flower girl.

Miss Debbie Cannon registered guests during the reception in Montego Bay Motel. Mrs. Avery Hall also assisted during the reception.

The couple will establish residence in Crowell.

The bride is a 1975 graduate of MacArthur High School in Lawton and attended Cameron College there. The bridegroom is a senior in Crowell High School.

Pre-nuptial events included a shower in the home of the bride-elect's parents with Misses Sandy and Linda Massie and Miss Cannon and Miss Cabelka as hostesses, and a shower in the home of Mrs. Barbara Caldwell, Route 1, Lawton, with Mrs.

Vera Wilcox and Mrs. Effie Tiughman as assisting hostesses.

## ADELPHIAN CLUB

Adelphian member, Mrs. Samuel Wilson, who recently moved here from Delaware, presented the April program about the Pennsylvania Dutch people in and around Kuntztown.

She has attended many of their festivals which are held annually the first week in July.

Pennsylvania Dutch refers to the people who came to Pennsylvania in the 1600's and 1700's from the German Rhineland. Actually none of them came from the Netherlands. They were called Dutch because the word Deutsch, which means German, was misinterpreted. These settlers came to Pennsylvania mainly because of the promise of religious freedom there. They belong to the strict Amish religious sect. The Amish are noted for their plain dress and distrust of formal church ways.

The people still maintain their dialect and unique customs such as using their verbs before nouns. Their distinctive art style is known for its colorful decorative motifs. Their doctrine requires farming and personal simplicity as a way of life. Amish men wear broad-brimmed hats and beards and the women wear plain long dresses and bonnets. Kuntztown, Pennsylvania was chosen as the festival site because it is a typical Pennsylvania Dutch community. In the heart of the Gay Dutch Belt, it reveals Pennsylvania Dutch characteristics with its long main street that looks as if it had just been scrubbed on hands and knees.

Mmes. Ed Huskey and Sally Archer served refreshment plates to the twelve members present.

## RIVERSIDE H. D. CLUB

For their last regular meeting before the summer break, the Riverside H. D. Club accepted the hospitality of Mrs. Johnny Marr on April 20. In the absence of the president, the meeting was called to order by Mrs. Allen Shultz. For the opening exercise, Mrs. John Ray read two short poems about little boys. For the fun time a quiz which was answered by the abbreviation of the states was used. Minutes of previous meeting were read and approved. A report on the current stationery sale was given and the fund turned over to the treasurer for deposit. The business meeting recessed for the program. The very interesting program on fishing was given by 4-H boys Michael Daniel and

Billy Brown. They explained the temperature of the various layers of water in a given body of water was one of the various factors in the art of fishing. Their talks were very informative and interesting, even to a non-fisherman.

During the social hour, delicious refreshments furnished by Mrs. W. E. Schoolcraft were served to the members and three visitors.

## Engagement Is Announced

Mr. and Mrs. Kenneth Halbert of Crowell are announcing the engagement and approaching marriage of their daughter, Harriet, to Don Alan Schroeder, son of Mr. and Mrs. Irvin F. Schroeder of Houston.

The wedding will be an event of July 24 in the First Baptist Church of Crowell. Miss Halbert is a graduate of Crowell High School and Texas Tech where she received her B. S. and M. S. degrees. She teaches at Maedgen Elementary School in Lubbock.

## METHODIST YOUTH BANQUET

The annual banquet of the youth of the First Methodist Church was held in the church basement Saturday night, with the meal served by women of the church.

Rev. Howard Quiett, pastor of the First Methodist Church of Quanah, was the speaker for the banquet. He was accompanied by Crowell by Mrs. Quiett. Special music was presented by Misses Betty Collins, Kimberly Norman and Pam Whatley.

Miss Anita Vecera was crowned MYF queen and John Klepper was crowned MYF king. Miss Vecera also received an award for being the MYF member most helpful to others during the past year.

Mr. and Mrs. Joe Sabbe are counsellors of the local MYF group.

## Seminar Is Planned May 6 in Crowell

On May 6 at 2:30 p. m. at the community center a seminar on budgeting, credit, and consumer rights will be held.

Mr. Curtis Johnson will speak on budgeting; Mr. Jerry Byrd will elaborate on credit and consumer rights will be covered by John Mikkelsen. These three speakers are employed in Vernon at the Herring National Bank. Foard County Family Living Subcommittee will serve refreshments.

The public regardless of race, creed, or national origin is invited free of charge to this seminar.

More than 1,300 Veterans Administration benefits counselors are assigned to college campuses either full time or on a part-time basis to assist GI Bill students.

## H. D. Agent Says...

Loretta Hardin, CHDA

## STANDARDS AND GRADES CAN HELP YOU SHOP

Food shopping is a management job. One part of it is getting the most value from your choices by using standards and grades. Understanding food standards and food grades can help you determine good value in terms of quality, cost variations and your family's health protection.

Food standards describing foods are measuring sticks of

the quantity and quality of ingredients in food products. Food standards assure uniformity of certain characteristics among brands of a given product. Standards of identity, quality, fill of container and grades are basic standards used to describe foods.

A standard of identity is essentially a recipe. It lists amounts of required and optional ingredients in a given food product. Only ingredients listed in the standard may be added. After a standard of identity is established for a food product, only the name of the food and any optional ingredients added must be listed on the label. This is why labels of some foods do not have a complete list of ingredients in order of amounts present.

A US Department of Agriculture has established official grade standards-measures of quality-for a wide variety of foods. US standards provide a means of describing product quality in line with uniform language (grades) and of pricing foods according to their quality.

Because grade standards for each food cover the entire range of quality, the number of grades for a product is based on the product's variability, although eight grades are used to span the range of quality for beef, only three are used for frying chickens. Even though two or more grades exist for a product, most retail stores offer only one grade - the one satisfying most shoppers' needs.

USDA Choice, for example, is the only grade of beef available to shoppers in many stores. Foods most likely to carry the USDA grade shield include beef, eggs, chicken, lamb and butter.

## Former Resident Died

George Ferguson, a former resident of Crowell, died April 21 in Lubbock.

Funeral services were held April 22 in Lubbock. Among the survivors is P. D. Ferguson, a son who lived in Crowell for a number of years.

Also surviving are two daughters.

## PROGRAM AT CHILDRESS

Jerry Brewer of Chillicothe will be the speaker at a Daughters of the Confederacy Memorial Day program May 2 at the First Baptist Church in Childress starting at 2:30 p. m.

Any interested person in this area is invited to attend.

## Banquet of Champions Set Here

Tickets went on sale this week for the Crowell Appreciation Banquet of Champions. This event is sponsored by the Crowell Lions Club and will be held on Tuesday night, May 11, starting at 7:30 p. m. at the Crowell Ag Pavilion.

To be honored at the banquet of champions are members of the boys football team, basketball team and track and the girls basketball and track teams, in addition to the Crowell High School Honor Band. All of these groups have done exceptionally well in competition during the past school term.

Tickets for the banquet are \$3.00 each and are available from members of the Lions Club.

Curley Hays of Abilene, one of the Southwest Conference football officials and a frequent visitor in Crowell in the past, will serve as master of ceremonies for the affair.

Principal speaker will be Jess Stiles, defensive football coach at Texas Tech. Stiles moved up to the varsity under Coach Steve Sloan in January 1975 after leading Texas Tech's freshman teams to four unbeaten seasons in five years. Stiles, who compiled a winning record of 56-38-3 during his high school coaching career, joined the Tech staff in 1969.

A 1954 graduate of Midwestern University, Stiles went to Tech from Borger High School where he was head coach. Before going to Borger, Stiles rolled up an impressive 39-23-2 mark at Wichita Falls Hirschi, winning the district title in 1963 and was the state semi-finalist in 1964. Stiles also won a district championship at Bowie High School and had the regional finalist in 1959 with an 11-1 mark.

## Musical Program Set for Crowell

The Kinsmen, a group of six Wichita Falls musicians will be presenting the Gospel in song in a concert planned for the First Baptist Church in Crowell on Sunday, May 9, starting at 7:30 p. m.

Clarence V. Johnson, leader of the group, is a brother of R. C. Johnson and Herman Johnson of Crowell. The public is cordially invited to the program.

Handy 100-sheet packages of St. Regis typing paper, only \$1.25 at the News office.

## Tom Lilly Died in Oklahoma

Tom Lilly, a former Foard County resident and uncle of Mrs. A. A. Manning and N. A. Denton of Crowell, died April 19 in Sapulpa, Ok.

Funeral services were held at 10 a. m. Wednesday, April 21, at a Sapulpa funeral home with interment in Sapulpa.

Mr. Lilly was the son of the late Mr. and Mrs. T. S. Lilly, pioneer residents of Foard County.

Crowell, Tx., April 24, 1975

## SPECIAL SERVICE BETHEL CHURCH

Rev. W. D. Douglas, pastor of the young people's group of the young people of Bethel Church in Monday night, May special program. The service will be held at 7 p. m. and Rev. Everson, pastor, will speak.

The service will be held at 7 p. m. and Rev. Everson, pastor, will speak.

PERSONAL

always welcome Christian Church

and Mrs. Br... of Copeville v... Saturday with... S. H. Ross, and... be music and sing... Bro. Douglas... speaking. The service will... p. m. and Rev. Everson, pastor, everyone to attend.

Bobbie Knight... Randy and Kevin... visited here... with their... parents. Mr. ... McDaniel.

insurance on w... Jack Welch... Joyce Drake... spent the wee... with her father, ... Mrs. White... and Mrs. John Ni... visited here... friends here... attended the bice... celebration.

and Mrs. ... Deulah B... attended fu... Saturday of... Clyde Bowle... ton, Ark. Ser... in the First B... of Crowell... ment in the Cr...

colors of stam... News office.

YOU a... Fir... Metho... Sunday Schoo... Sunday morn... Sunday eveni...

WE HAV... FLEXI... EA... CU... Holi...

Foard... We hope y... COV... G...

Diamond Rings  
Wedding Bands  
When you think of  
JEWELRY  
Think of  
O'Neal's Jewelry  
1731 Fannin  
Vernon, Texas

First Baptist Church  
WELCOMES YOU

"The gas cap was forty nine cents plus a dollar and a half labor for putt'en it on."

**CROWELL STATE BANK**  
Member F. D. I. C.

is now paying the following interest rates on Certificates of Deposit:

Single and Multiple Maturity Time Deposits of less than \$100,000.00:

30 to 89 Days **5.00%**  
90 DAYS TO LESS THAN 1 YEAR **5.50%**  
1 YEAR TO LESS THAN 2 1/2 YEARS **6.00%**  
2 1/2 Years ..... **6.50%**

The above rates are All Existing Certificates of Deposit in force with this bank.

**HAIL SEASON**

Hail Season for growing crops is here.

Protect your investment and income against loss from Hail damage.

Hail insurance is easy to obtain at low net-cost - a dividend has been paid to Crop Hail Policyholders four of the past five years. Just call your Farm Bureau Insurance Agent.

Bill McWhorter  
Foard County Farm Bureau  
Crowell 684-6481

TEXAS **FB**

**OPEN ADMISSIONS POLICY STATEMENTS FOR CROWELL NURSING CENTER**

It is the policy of the Crowell Nursing Center to admit and to treat all patients without regard to race, color, or national origin. The same requirements are applied to all, and patients are assigned within the nursing home without regard to race, color, or national origin. There is no distinction in eligibility for, or in the manner of providing, any patient service provided by the nursing home. All facilities of the nursing home are available without distinction to all patients and visitors, regardless of race, color or national origin. All persons and organizations that have occasions either to refer patients for admissions or recommend Crowell Nursing Center are advised to do so without regard to the patient's race, color, or national origin.

Mr. and Mrs. Newell L. Looney  
request the honour of your presence  
at the marriage of their daughter  
Nancy Beth  
to  
Mr. Leonard Dee Lusk  
Saturday, the eighth of May  
Nineteen hundred and seventy-six  
at seven o'clock in the evening  
First United Methodist Church  
Truscott, Texas

**FACTS ABOUT CANCER INSURANCE YOU SHOULD KNOW**

- A 60-day waiting period.
- Extended coverage starting the 61st day.
- \$75.00 per day on room for the first seven days and \$40.00 thereafter.

Ask about the new provision for people who have had cancer diagnosed 5 years ago or longer.

**ORA MAE FOX**  
PHONE 684-5911

**Gentry Gro.-Hdw.**  
Specials Thursday, Friday, Saturday, April 29—May 1

Headquarters for All Your Hardware Needs!

BISCUITS 6 cans 69c	NESTEA 3 oz. Jar	Bayer Aspirin Bottle of 50 79c
OLEO Sun Valley lb. 39c	<b>\$1.49</b>	Pepto Bismo 8 oz. Bottle 99c
Oranges lb. 19¢	Cabbage 2 lbs. 15¢	ONIONS lb 15c
CORN 2 cans 75c	Mother's Oats 42 oz box 1.19	Bama Peach Preserves Grape Jelly Grape Jam 18 oz Jar 59c
		SUGAR 5 lbs. <b>\$1.29</b>





**HONOR GUARD**—Shown above are members of the Hirshi High School Honor Guard of Wichita Falls which had a prominent part in Foard County's

bicentennial program Saturday. Visible in the upper right of the picture is the speaker's stand for the morning program.

**NEWS FROM...  
THALIA  
MAGGIE CAPPS**

Mr. and Mrs. Charlie Lawhorn of California spent a few days last with his uncle and aunt, Mr. and Mrs. Clyde Self.

Mr. and Mrs. Randy Moore of Hobbs, N. M., spent the week end with his parents, Mr. and Mrs. Jesse More. Mrs. Moore and infant daughter remained for a longer visit.

The Glen Swans continue to visit his mother, Mrs. Julia Swan in the Woods home in Vernon. Mrs. Swan is recovering from a severe sick spell. They also visited his brother, Willis.

Mrs. F. A. Brown is home after visiting her son, Billie Dean Brown, and family in Dallas. She has been ill but is improving.

Mr. and Mrs. Waldon Johnson of Amarillo visited his parents, Mr. and Mrs. W. A. Johnson over the week end.

A 7lb. girl, Tiffanie Diane, was born to Mr. and Mrs. Larry Bursey April 22. The mother and baby are spending a few days with her parents, Mr. and Mrs. Frank Wendt. Grandparents are Mr. and Mrs. Charles Bursey and Bill Shivers of Vernon. Great great grandmother is Mrs. Tom Bursey of Crowell and great great grandfather is Mr. Shivers of Lockett.

Mrs. Morgan Price suffered a sprained ankle in a fall at her home last week. Mr. and Mrs. Woodroe Johnson of Amarillo spent the week end with his brother, Oneal Johnson, and other relatives.

Attending the funeral of Mrs. Elsie Scott in Vernon Monday were Mr. and Mrs. Clyde Self and O. C. Holland.

Mrs. C. C. Wheeler is reported to be slightly improved in the Crowell rest home where she has spent the past several months. Mr. and Mrs. T. R. Cates went to Lubbock Monday where he had a check up in Methodist hospital.

Kraft gummed tape to seal those packages, 29c per roll at the News office.



**Thomas Shinn Transferred to Gillette, Wyo.**

Thomas Shinn, above, who has been soil conservationist with the Crowell unit of the Soil Conservation Service since November 1974, has been transferred to Gillette, Wyo., effective April 26.

Eldon Whitman, chairman of the Foard Soil Conservation District, said that Shinn had done an excellent job of getting the soil and water conservation job done and the district hated to lose him.

Shinn is moving his mobile home to Gillette this week.

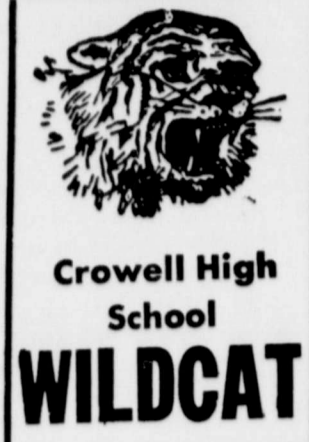

**Crowell High School WILDCAT**

**SCHEDULE**

April 29, teachers work day, classes dismissed, Santa Rosa parade.

April 29, 30, and May 1, state FHA meeting in Fort Worth.

April 30-May 1, regional boys track.

May 3, girls Little Dribblers.

May 4, junior class party.

May 5, elect Student Council.

**SENIOR SPOTLIGHT**

In the spotlight this week is Kathy Sparkman, daughter of Mr. and Mrs. Charles Sparkman. Kathy has black hair and brown eyes, is 18 years old and is 5'2" in height.

Some of her favorites are: food, pork chops; song, "Misty Blue"; actor, Richard Pryor; actress, Judy Pace; subject, homemaking; hobby, sewing.

Kathy is a member of the Pleasant Home Baptist church. She was a member of the basketball team, and was pep club president.

After graduation she plans to attend Tyler Junior College.

**JUNIOR PRIDE**

The Juniors are excited about receiving their rings.

Also, we are planning for the Jr.-Sr. Banquet which will be held May 14.

May activities are to be done in the big count down until school is out. First, there is a slave sale and Student Council elections. Also, the Appreciation Banquet will be held May 11.

**SOPHOMORE SCOOP**

Last week-end Beth Graves and Darlene Tucker attended the Region I-A girls track meet in Lubbock. Darlene placed fifth in the 220 yard dash, and Beth placed fourth in the triple jump. Congratulations to both of these girls for an excellent job.

The smiles at school are getting bigger and bigger, as the last day of school is coming in the near future. Only seventeen more class days of school!

**FANTASTIC FRESHMAN**

Since it's not long until school's out - our classes are well filled. Volleyball is the subject in P. E. Mr. Welch is teaching us facts about electricity. In homemaking, we are finishing up our garments.

Monday night was the FHA-FFA Hayride. Everyone had fun but we almost froze! Tuesday at 1:30 we enjoyed a Southern Assembly. Wednesday is the Slave Sale and Trail Ride. Several Freshman will be attending the ride. Everyone except the teachers is looking

**MANAGING PONDS FOR MORE FISH**

Most farm ponds in Texas are producing fish far below their potential because they are not managed properly, says a fisheries specialist for the Texas Agricultural Extension Service. Texas has about one-half million acres of small farm ponds, and these can produce up to a thousand pounds of fish per acre annually under proper management. Channel or blue catfish offer the best potential. In lieu of a commercial ration, fertilizer should be applied in the spring at the rate of 100 to 150 pounds per acre to help produce food for the fish. Control of aquatic weeds is also important.

**READ & USE the WANT ADS for BEST RESULTS**

**To the Voters of Foard County:**

As a candidate for Sheriff, Tax Assessor-Collector of Foard County, I will appreciate your vote in the Democratic Primary Saturday, May 1.

Due to the time involved in earning a living, I have been unable to personally ask each and every one of you for your vote, so I am taking this means of requesting your vote and support.

In the event I am elected as your Sheriff, Tax Assessor-Collector, I will devote all of my abilities and my 13 years experience in law enforcement to the needs and betterment of Foard County.

Sincerely,

**Larry Paul Glover**

[Pol. adv. paid for by Larry Paul Glover.]

**Lumir Tomanek Succumbed**

Lumir Tomanek, 60, lifelong resident of the Truscott and Gilliland area, died Saturday, April 24, in a Knox City hospital, following a lengthy illness.

Funeral services were held at 3 p. m., Monday in the First Christian Church at Truscott with Rev. Claude Harris of Eastland officiating, assisted by Rev. Aaron Mitchell of Crowell. Veterans of Foreign Wars will conduct graveside ceremonies in the Truscott Cemetery.

Mr. Tomanek was born March 9, 1916, in Gilliland. He served with the Eighth Air Corps during World War II. He was a farmer.

Survivors include his wife, the former Mary K. Chowning, of Truscott; five brothers, Charlie of Knox City, Jerry of Gilliland, Edmund of Truscott, Victor of Grandfield and Jim of Seymour; and one sister, Mrs. Ann Fojtik of Knox City.

**CARD OF THANKS**

We want to thank everyone who had a part in making the parade Saturday the success it was. Sincerely, Doonie Whately and Walter Ramsey, Parade Chairmen.

**Extension phones.**

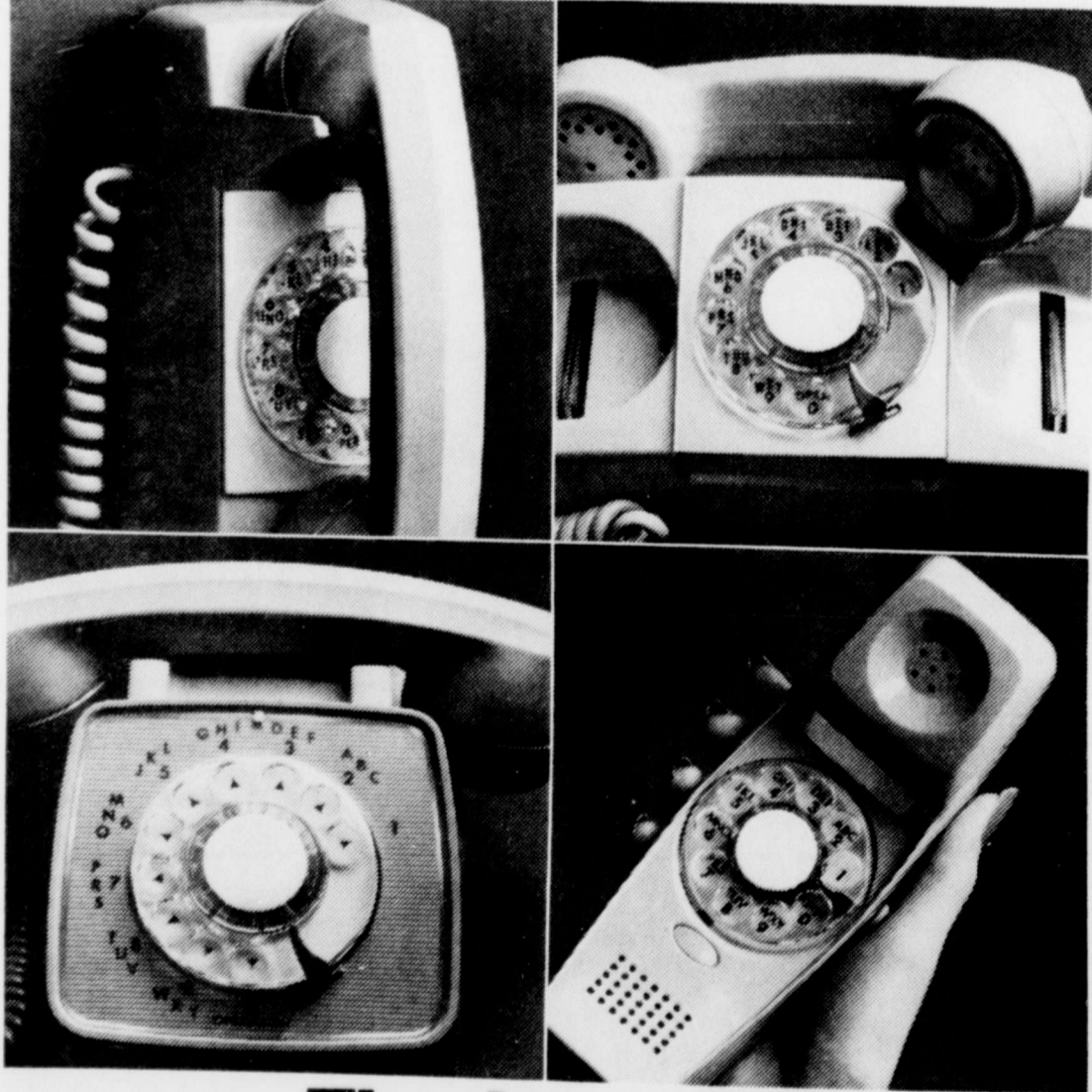

**They're well within your reach.**

Hightailing it from your living room or bedroom to answer the phone in your kitchen is inconvenient, inefficient and a pretty amusing sight to onlookers.

So why not add an extension or two? It's easy enough to arrange. Just call your General Telephone business office.

We've got desk phones, wall phones, decorator and pushbutton phones. In plenty of styles and colors. Which makes our extensions as easy to look at as they are to get at.

**GTE GENERAL TELEPHONE**

**NOTICE!!**

The annual stockholders meeting for the Farmers Co-Op. Gin of Crowell will be held

FRIDAY, APRIL 30  
at the gin office

TIME IS 1:00 P. M.

You are urged to attend!

**Ben Barker, Manager.**

forward to Thursday for it will be a teachers work day and the Santa Rosa Parade.

**CAFETERIA MENU**

Monday, April 26  
Corn Dogs with Mustard  
Blackeyed Peas  
Buttered Corn  
Pickle Slices  
Apricot Cobbler - Milk

Tuesday, April 27  
Fish Sticks with Catsup  
Creamed Potatoes  
Green Beans-Beet Pickles  
Prune Cake - Milk

Wednesday, April 28  
Pinto Beans-Corn Bread  
Spaghetti Ring  
Spinach-Onion Slices  
Applesauce & G Cracker Milk

Thursday, April 29  
Fried Chicken - Peas  
Creamed Potatoes  
Celery Salad  
Jello Salad  
Rolls - Milk

Friday, April 30  
Hamburgers with Trimmings

**WATER DAMAGED GARDENS**

If heavy rains, high or hail damage vegetable gardens, homeowner must decide whether to leave damaged plants replant. If space is available, a horticulturist for the Agricultural Extension Service advises leaving the damaged plants replanting the remaining. Since most vegetable will germinate rapidly that the soil has been replanting is often the alternative. Whether the damaged plants recuperate or replanting overall delay in production will mean closer attention insect control, watering other maintenance practices.

French Fries  
Peach Cobbler - Milk

**THANK YOU**

We want to thank everyone that helped us in every way during our recent tragedy. Those of you that donated your time to move our belongings, those that brought us food and clothing, and those that gave us money.

Most of all thank you for the kindness in your hearts. Your kindness will never be forgotten. May God bless you all.

**Jimmy and Jean Hudgens  
Emma and Robby**

**Use your Room Air-Conditioner Wisely...**

**AND SAVE**

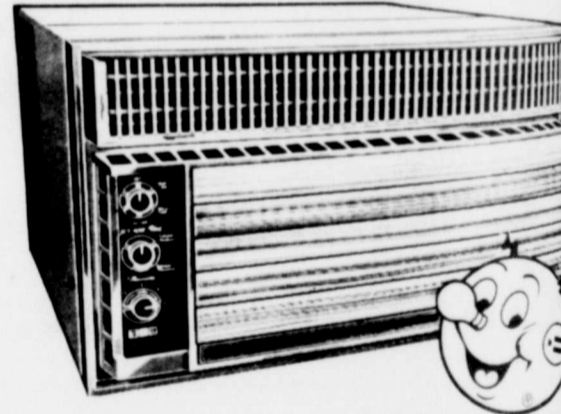

**REDDY'S HELPFUL TIPS**

- ★ Your air-conditioner will operate inefficiently if filters are not cleaned regularly. Dirt and lint, collected on the filters, restricts air flow to the coils. Clean filters every two weeks.
- ★ Let nature help you save energy by shading your home with trees and shrubs to help cut down on summer cooling costs. Draw draperies against afternoon sun.
- ★ Remember to keep outside doors, windows, and fireplace dampers closed. If you have window units, close the heating vents near the floor, as cool air falls and can escape through vents.

Pick up your FREE copy of "ENERGY CONSERVATION" Booklet from  
**Frigidaire**  
Home Environment Division of General Motors.

**West Texas Utilities Company**

Remember REDDY Supplies the energy but only YOU can use it wisely!

Page 6  
 County News  
 April 20  
 R DAMAGED  
 INS  
 ivy rains, high  
 il damage  
 ble gardens  
 wner must  
 r to leave  
 d plants  
 If space is av  
 ulturist for  
 ural Extension  
 ises leaving  
 maged plants  
 ng the remain  
 ost vegetable  
 minate rapid  
 : soil has we  
 g is often the  
 ve. Whether  
 maged plants  
 te or replant  
 elay in produ  
 n closer atten  
 ntrol, waterin  
 intenance prac

Parade Pictures Taken by Stewart Studio, Vernon



**ENDS FARM BUREAU SESSION**—H. L. Ayers, Jr., president of the Foard County Farm Bureau, attended a wide conference of county Farm Bureau presidents 14-16 in Waco. The unidentified pretty young miss on the left is pinning Mr. Ayers convention badge on his lapel.



**STUDENTS SOLO**—Sunday, April 26 was an exciting day for the Crowell airport. Instructor for the Daniels Flying Service, B. J. Welch, soloed the first two students. The traditional shirt tail cutting and handshaking was given to Don Johnson, flying a Cherokee 180, and Fred Glover flying a Skyhawk 172. Glover and Welch are in the top picture and Johnson and Welch are in the lower picture.

Page 7  
 Foard County News  
 April 29, 1976

**Ball Supports Roberts for Second Term**

Truman Roberts is strongly supported for a second term as Judge of the Texas Court of Criminal Appeals by an important poll, newspaper editorials and key endorsements from all parts of the state.

His outstanding record as prosecutor, District Judge and one of five judges, for the past five years, on the state's highest court in criminal matters is recognized in the State Bar of Texas.

Judge Roberts received

76.4 percent of the ballots cast by more than 11,000 attorneys in this significant vote.

"Roberts' record on the court... is one of a thoroughgoing commitment to equity and impartiality in the execution of the law," the Corpus Christi Caller comments. "The Caller feels he has fully earned a second term on the bench."

**Newton Winds Up Campaign**

Jon Newton of Beeville wound up his Democratic campaign for the Texas Railroad Commission this week with a pledge to reshape the agency's priorities so that the consuming public will have a larger role in its vital decisions on energy and transportation.



**NOON BUFFET AT CACTUS CAFE**

**MEXICAN FOOD On Thursday**

**FISH ON FRIDAY**

**BARBECUE on Saturday**

**We Are Licensed to Sell Pre-Need or Pre-Arranged Funerals**

by the State Banking Commission. See Us SOON for detailed information!

**Womack Funeral Home**

**Hail Insurance ON WHEAT. SEE JACK WELCH**

Phone 474-2467

**COLLINS Grocery**

Southwest Crowell

**Open from 8 a. m. to 11 p. m.**



**DISPLAY BICENTENNIAL FLAG**—County Judge Seth Halbert, right, and Garland Wiemers, left, hold the Foard County bicentennial flag Saturday afternoon after it was presented by Rep. W. S. Heatly of

Paducah. He and Congressman Jack Hightower are standing behind the flag and on the right is Don Welch who served as master of ceremonies for Saturday's activities.

**NEWS FROM...**  
**Truscott Gilliland**  
JIM CUMLEY

**COMMUNITY EVENTS**

This will be a very busy week in Truscott. The biggest event, of course, is the Community Improvement Contest (the judges came Tuesday, so I will give details next week.) The town really looked great and everyone has done a good job, so lets keep our fingers crossed. Another important event is the Truscott Jamboree this Saturday. Everyone try to be there because it promises to be a good one.

Two of our churches have held revivals this week and last week. The Truscott United Methodist Church held their's last week, which was very successful. The Truscott Baptist Church is having their's this week, so ya'll try to be there.

Concerning the coins, PLEASE have your orders in within the next few days for the gold or silver coins as they have to know the amount soon. The lead proof came in this week and it really looks fantastic. Mrs. Clara Brown reported that the sales are going real well.

One exciting report given to me was that Mrs. Virginia Casey will be appearing on television soon. She will be on Channel 3-Wichita Falls program, FOCUS, which is on about 12:20 p. m. on May 24. She will talk about the fact that Truscott is one of only five unincorporated towns in Texas to have the honor of being a be-centennial city and the only town in Knox County to have a coin.

Mr. Clark Brown of Crowell gave an interesting program on tornado warnings Sunday evening in the home of Mr. and Mrs. R. C. Daniel. Truscott is included in the Foard County early warning system and a siren for Truscott is on the way. Mr. Brown showed a film and gave many important pointers on tornadoes.

The Truscott Co-op meeting was held April 24.

**AROUND TOWN**

Visiting Mr. and Mrs. W. O. Corder this weekend were Mr. and Mrs. Cantrell Moody of Bishop, California. Guests in the home of Mr. and Mrs. Arnold Navratil this weekend were Mrs. Dowell Matthews and children of Anson and Mr. and Mrs. Wayland Hardin and children of Vera.

Mr. and Mrs. W. R. Black of Plainview visited Mrs. J. C. Black over the weekend. Mr. Sydney Burton is currently in the Seymour hospital.

Visitors of Mrs. Vivian Brown Thursday were Mrs. Betty Brown and son of Lake Tahoe, Nev.

Guests of Mr. and Mrs. Sydney Alexander this weekend were Mr. and Mrs. Elmo Nibloe of Fort Worth.

Roy and Larry Lewis of Fort Worth visited Mr. and Mrs. Emil Navratil this weekend.

**NEW ROSES TAKE TIME**

A lot of time and money goes into the development of a new rose variety, points out a horticulturist for the Texas Agricultural Extension Service. It can take as long as 10 years to produce a single new rose and can cost up to \$100,000. Selecting plants for color, shape, firmness and scent is a long, enduring process, not to mention testing for strength, disease resistance and beauty. Tests are made in gardens throughout the United States.

**DAIRY COWS PRODUCING MORE MILK**

Dairy production has increased in Texas in recent years, thanks to careful attention given to herd management and record keeping which are a major part of the Dairy Herd Industry (DHI) program. From 1961 to the present, annual milk production per cow has increased more than 3,600 pounds—or more than 424 gallons, says a dairy specialist for the Texas Agricultural Extension Service. Also, butterfat production has increased well over 100 pounds per cow. Despite these increases, only about 14 per cent of the state's dairy cows are enrolled in the DHI program.

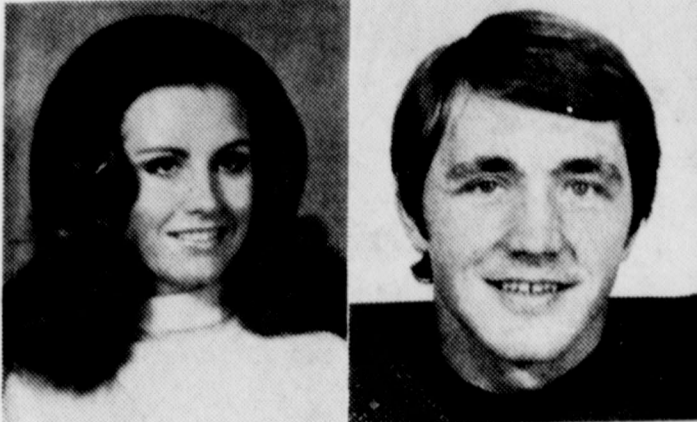

1970 Miss Teenage America, Debbie (Patton) Kingsriter, along with her husband Doug, a Minnesota Viking, will be keynote speakers at the Future Homemakers of America state meeting in Fort Worth, April 29-30. As representatives of the Fellowship of Christian Athletes, the Kingsriters will address more than 6,000 FHAers at the annual event.

**TRAFFIC SAFETY**

**SEEK 'N' FIND**

P N O R B F D W S A R W T G Y  
K O P E I S T O P L I G H T K  
R I F A C W S J K G F D E B P  
L S X R Y I E L D O L F P R L  
T I D F C U R V E F A C X A V  
R V J W L T V C X S H V N K I  
X H S P E E D L I M I G P E H  
Z C H T T I L Y T D I S A S M  
M H K L N N V D O S T X Z W A  
K Y S P P E S R O R R I M X P  
R B G O I T D D A O D A Z Y T  
A U T O M O B I L E F R T X R  
P S Y X C V O A C D R I X P E  
D D Y X C K L A R C P O I Z S  
R E G N E S S A P D A T T S T

- safety brakes
- curve bicycle
- rearview mirror
- speed limit vision yield curve
- map park
- passenger
- stop accidents bus signal rest stoplight



TEXAS GOVERNOR'S OFFICE OF TRAFFIC SAFETY

**Perform a death-defying act.**

Have regular medical check-ups.

Give Heart Fund American Heart Association

**Belle's Patterns With A WESTERN Flair**

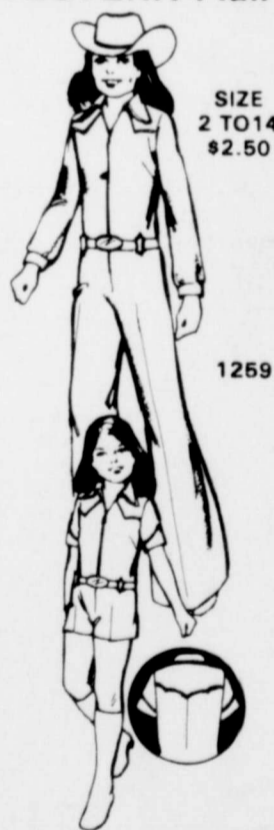

SIZE 2 TO 14 \$2.50

1259

**Girls' Jumpsuit**

Features a V-shaped neckline, a front zipper, collar, single point front yokes, three point back yokes, and western belt loops. Full length sleeves are gathered onto a two-button cuff, and short sleeves have western yoked cuff. Detailing is finished by top-stitching.

Printed pattern #1259 in sizes 2 to 14. Send \$2.50 for this pattern... add 50c handling and postage. Send to:

Belle's Patterns P.O. Box 841 - Dept. 475 Hurst, Texas 76053

A new fabric called "Shiva" is being used for ready-to-wear at-home clothes and loungewear. It is a machine washable, dry-able, no-iron knit with the look of crushed velour. Margret Ann Vanderpoorten, a clothing specialist with the Extension Service reports.

Page 8  
Foard County  
Crowell, Tx., April 29  
More than 15,800 students applied for national loans in 1975 year for this Administration program.

**BILLY RAY DUNN**

CANDIDATE FOR

**Commissioner, Precinct No. 3**

Foard County, Texas

Your vote and influence

will be appreciated!

[Pol. adv. paid for by Billy Ray Dunn]

We put some of America's most important natural resources into the ground.



Highly trained, highly qualified, and highly dedicated missile officers in the Air Force. Getting down to the business of keeping America alert. This is a specialized field available to a few very special men.

You can prepare to enter this exciting field by enrolling in an Air Force ROTC program. Four-year, 3-year, or 2-year programs leading to a commission in the Air Force officer. There are scholarships available, plus \$100 monthly allowances. And after college, an Air Force opportunity for a challenging job and with paid-for graduate educational degrees.

If you're the type of a guy who wants to plant your feet on a solid foundation, look into the Air Force ROTC program and look ahead to becoming a missile launch officer in the Air Force.

Get all the details... no obligation, of course.

For further information contact: Captain E. C. [Al] Pierce, AFROTC Admissions Counselor, PO Box 10905, [ASU STN], San Angelo, TX. 76901 or call collect [915] 942-2036.

Put it all together in Air Force ROTC.

**Special Metric Information Page**

**METRIC CONVERSION CHART**

SYMBOL	WHEN YOU KNOW	MULTIPLY BY	TO FIND	SYMBOL
<b>LENGTH</b>				
in	inches	2.5	centimeters	cm
ft	feet	30	centimeters	cm
yd	yards	0.9	meters	m
<b>MASS (Weight)</b>				
oz	ounces	28	grams	g
lb	pounds	0.45	kilograms	kg
<b>VOLUME</b>				
tsp	teaspoons	5	milliliters	ml
Tbsp	tablespoons	15	milliliters	ml
fl oz	fluid ounces	30	milliliters	ml
c	cups	0.24	liters	l
p	pints	0.47	liters	l
qt	quarts	0.95	liters	l
gal	gallons	3.8	liters	l
<b>TEMPERATURE</b>				
°F	Fahrenheit temperature	5/9 (after subtracting 32)	Celsius temperature	°C

**HAIL AND FAREWELL**

... To crop income if hail flattens a field. Insure your income today with Farmers Union crop hail insurance.



SEE W. F. STATSER

**FREE ENTERPRISE**  
for 200 years America's strength!

Our Free Enterprise System is built on private ownership, private decision making by both consumer and producer, a free market, public responsibility, respect for the law, respect for the dignity and worth of all men, and responsible competition. America's Strength, For 200 Years... Free Enterprise.

A BICENTENNIAL MESSAGE FROM

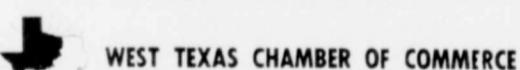

NO. 1641  
Condensed Statement of the Condition of

**CROWELL STATE BANK**  
CROWELL, TEXAS

At the close of business March 31, 1976

RESOURCES	LIABILITIES
Cash and Exchange.....2,052,501.01	Capital Stock.....100,000.00
U. S. Government Bonds...1,610,491.75	Surplus.....300,000.00
U. S. Government Obligations.....1,589,543.75	Undivided Profits and Reserves.....389,696.60
Bonds and Securities.....390,272.09	Deposits.....8,440,764.23
Federal Reserve Bank Stock...12,000.00	Other Liabilities.....6,594.43
Loans and Discounts.....2,939,246.66	
Banking House and Fixtures...43,000.00	
Federal Funds Sold.....600,000.00	
<b>Total Assets.....9,237,055.26</b>	<b>Total Liabilities.....9,237,055.26</b>

The above statement is correct,  
LEE BLACK, Cashier.

SUPERIOR SERVICE COURTEOUSLY RENDERED  
Member of Federal Deposit Insurance Corporation  
Member of Federal Reserve System

**The Kinsmen**

**GOSPEL SINGERS**  
Of Wichita Falls, Texas

Presents  
**The Gospel in Music**

**Date: May 9, 1976.**  
**Place: First Baptist Church.**  
**Time: 7:30 P. M.**



### 30 Years Ago in The News

News items below were taken from the Thursday, April 25, 1946, issue of The Foard County News:

Drew C. Nichols, Travis County war veteran who was born in Crowell Feb. 17, 1915 will open his campaign for lieutenant governor on the square in Crowell next Saturday, April 27. He will be introduced by Dr. R. L. Kincaid, who was the attending physician at his birth. Mr. Nichols is a nephew of Mr. and Mrs. L. I. Saunders of Childress, former Crowell residents.

Jimmy Rasberry's "Chubby", a junior calf bred by Allen Fish of Vivian, was named grand champion of the Foard County 4-H Project Show here Saturday, barely nosing out "Chungo," the senior champ shown by Glyndon Johnson.

The downtown parade for the two-day rodeo to be staged in Crowell by the Crowell Roping Club April 26 and 27 will be formed at the football field and will go around the square and through the main streets of Crowell.

All acreage of crop land from which no crop is harvested in 1946 will be eligible for payment as summer-fallowed acreage, the AAA has announced.

The first carload of Plymouth automobiles to reach Crowell by way of the Santa Fe Railroad since 1941 was unloaded by Speer Motor Co. Monday. Two of the autos were for the local dealer, one for the Truscott dealer and one for the dealer at Munday.

Bill Fish of the Merchant Marines spending a 30-day leave in the home of his mother, Mrs. W. O. Fish, of Vivian.

Quanah is staging a big rodeo and horse show in that city May 3 and 4. Beuter Bros. of Elk City, Okla., will furnish the stock for the show.

A total of seven residents have announced this far as candidates for sheriff, tax-assessor collector of Foard County. They are: Ernest Breedlove, Robert (Ed) Dunn, R. R. Magee, J. L. (Pete) Gobin, Jimmie Franklin, Howard Gamble and E. H. (Ebb) Scales.

Mr. and Mrs. Tom Smith, Mrs. J. S. Smith, Ruby and Edgar Lee of Vernon spent Easter at Lake Kemp.

We have come to the conclusion that what we need in our foreign relations committee is several good horse traders. They are, in our opinion, the only group of people equipped to match wits with the foreigners.

We should not be too discouraged that the Russians are proving hard to handle. Hitler found them that way too.

Mr. and Mrs. R. C. Johnson entertained a large number of relatives and friends at their home southwest of Crowell Sunday with a picnic dinner and Easter egg hunt.

Miss June Hickman of John Tarleton College at Stephenville spent the week end visiting her parents, Mr. and Mrs. Gynn Hickman.

Mr. and Mrs. C. L. Gray had all of their twelve children present Sunday when Mr. and Mrs. Gray celebrated their fifty-first wedding anniversary.

**CARD OF THANKS**  
 I would like to express my appreciation to Dr. Stapp, the nurses and entire hospital staff for the excellent care I received while I was a patient in the Foard County Hospital.  
 Glenn Halsell, Sr.  
 43-1tp

# SPRING Food Flair



5 lb. bag ...

**69¢**



**6 cans 79¢**



10 OZ.



8 bot. Ctn.

**89¢**



**NESTLES QUICK**  
 2 lbs. \$1.79

**Lucky Leaf Apples**  
 Lg. No. 2 Can  
 2 for \$1.00

**Bluebonnet OLEO**  
 1 lb. qtrs.  
 2 for 89c

**Shurfine Cut GREEN BEANS**  
 303 can  
 4 for \$1.00

**Folger's Instant COFFEE**  
 6 oz. Jar \$1.99

**Hi-C ORANGE DRINK**  
 46 oz. can 49c

**Large Grade A EGGS**  
 doz. 59c

**Van Camp PORK & BEANS**  
 3 cans \$1.00

**Shurfine Colby Longhorn Cheese**  
 10 oz. pkg. 89c

**Old South Frozen COBBLERS**  
 2 lb. box 99c

**Birdseye Frozen Awake Orange Juice**  
 12 oz. can 39c

**Grandma's COOKIES**  
 3 pkgs. \$1.00

**Bama Peach PRESERVES**  
 18 oz. glass  
 2 for \$1.29

## Garden Fresh Produce



RUSSET—NO. 1

**POTATOES**  
 10 lb. bag

**89c**

**ORANGES Ca. lb. 17¢**

**CARROTS Ca. 1 lb. pkg. 2-29¢**

**Kuner Whole TOMATOES**  
 3 cans 89c

ZEE PAPER

**Towels 2/\$1**



1 lb. can .

**\$1.19**



**MIRACLE WHIP**  
 Lg. 32 oz.

**99¢**



**SHORTENING**  
 3 Pound Can

**\$1.49**

**SIRLOIN STEAK**

lb. **\$1.48**

**CHUCK STEAK**

lb. **88¢**

**RIB STEAK**

lb. **\$1.28**

**RUMP ROAST**

lb. **98¢**

**Shurfresh Franks**

Pkg. **68¢**

**Friskies DOG FOOD**  
 14½ oz. can  
 5 cans \$1.00

**Dinty Moore BEEF STEW**  
 lg. 24 oz can 89c

**Star Kist Chunk LIGHT TUNA**  
 2 cans \$1.09

**Shurfine Lotion for Dishes**  
 22 oz. 53c

**Duncan Hines BROWNIE MIX**  
 Lg. 23 oz. 85c



shop and save today at

Phone 684-2171

# D&T FOODWAY

