



The Lynn County News

I WHOLLY DISAPPROVE OF WHAT YOU SAY, BUT WILL DEFEND TO THE DEATH YOUR RIGHT TO SAY IT ... VOLTAIRE

15¢ EACH ISSUE TAHOKA, LYNN COUNTY, TEXAS 79373 THURSDAY, FEBRUARY 2, 1978 NUMBER 5

The Spectator...

By Mary Brecheen

A small paper-back book entitled "Unforgiven" is the "list of bestsellers" among farmers and interested persons in Tahoka--and throughout the nation.

A copy of the publication goes with me and it is on my bedside table--I read it as time allows. It is quite informative, but had I not gone past the page, my time would have been well spent. Herein lies an eye-opener. When the American Heart Association was first formed, a man named Alexander Tyler wrote of the decline and fall of the American Republic--"A democracy cannot exist as a permanent form of government. It can only exist as long as the voters discover they can vote themselves riches (generous gifts) out of the public treasury. From that moment on the majority always votes for the candidate promising the most benefits from the public treasury with the result that democracy always collapses over a loose fiscal policy, always followed by dictatorship."

It is a bit ironic that while that message is etched upon my thoughts, I was privileged to attend, in the presence of others from the county, an in-depth, concentrated, 15-hour study of the United States Constitution. To say that I learned much is an understatement.

I suspect that I share the sentiments of a young farmer who spoke at a meeting in the school cafeteria Monday night. He said, "We're at a turning point in history." He expressed his feelings that something is going to happen soon--we hope it will be something good. Without a doubt, he had the attention of the young and old, the indifferent and the concerned.

Throughout history, awakenings have begun in a small nucleus of people. That tiny group is sometimes ostracized, and the skeptics have a hard time, but, by and by, there comes a day of awakening. Whether the price of cotton is raised or not, there has been a rumble under the earth at Tahoka, as well as other hamlets throughout the county, and that rumble will continue until there is a change.

History-Making Decisions Come From Small Office ...Manned By Volunteers

BY MARY BRECHEEN
A branch office of one of the largest lobbying groups in the nation's capitol is in small rooms at AMS Smith in Tahoka.

The file cabinet looks as though it may have been found in a salvage warehouse.

One wall is covered with newspaper clippings about their counterparts throughout the nation, and there is a

calendar and there is a telephone--two of the most used items in the building.

It is the American Agriculture office in Tahoka and the manager is the person who happens to be disseminating information at the moment or who may be talking to an airline ticket agent making flight reservations to Washington D.C. or some other distant part of the country.

When one "manager" leaves, another takes over--all the help is volunteer. And the prevailing attitude is,



BEN AND KAY GILLIAM of O'Donnell do their share of work at the headquarters of the Movement in Tahoka. They will be going to Washington within the next few days to give support at farm-bill hearings.



MONTE DODSON, president of the local affiliate of the American Heart Association, accepts from Mayor Mel Leslie a document proclaiming the month of February as Heart Month in Tahoka. Citizens are urged to support the campaign of the Association in its fight against the country's number one killer.

Chalk, Abilene Lawyer, Speaks To Rotary Club About "Dusty" Rhodes

John Allen Chalk, Abilene attorney and associate of A. L. (Dusty) Rhodes, candidate for 17th District Congressman, was the speaker at last Thursday's Rotary meeting.

The speaker declared the 17th Congressional District, now represented by Omar Burleson, is the second largest such district in the nation and covers 33 counties, from Lynn on the west to north of Fort Worth.

He presented a picture of "Dusty" Rhodes as a successful man financially who wishes to be of service to our state and nation, an aggressive and capable man, a man interested in the free enterprise system, in farming, ranching, small business, and oil production, a religious family man, and a "persuader who can get things done."

He is directly interested in farming, ranching, and oil interests, the major concerns of this district in Texas. Mr. Chalk highly recommends Rhodes as a man who can help our area get things done in Congress.

Since George Mahon, Omar Burleson, and Bob Poage, all stalwarts in representing farming interests, are retiring when their terms expire, (see Rhodes, page 3)

Weather And Broken Water Lines Close Tahoka Schools For One Day

City employees worked more than fourteen hours last Tuesday night and Wednesday morning in ice and snow to repair two major water lines which broke and caused residents throughout the city to be without water from early Wednesday until almost noon.

School was dismissed because of no water and because of the dangerous road and street conditions.

The eight-inch water main on West Lockwood broke about 7 p.m. on Tuesday, causing that part of town to lose water service; then another on North Third, near the warehouse, broke later.

"There's more at stake here than the price of cotton."

The office is open from 8 a.m. to 6 p.m. and is many times operated by wives who have an hour away from home duties.

One farmer there on Tuesday of this week, Billy Russ, said that of the approximately 1600 farmers in the county, at least 50 percent are involved in some way in the Movement. J. A. Pepsworth, Jr., longtime Lynn County and Gaines

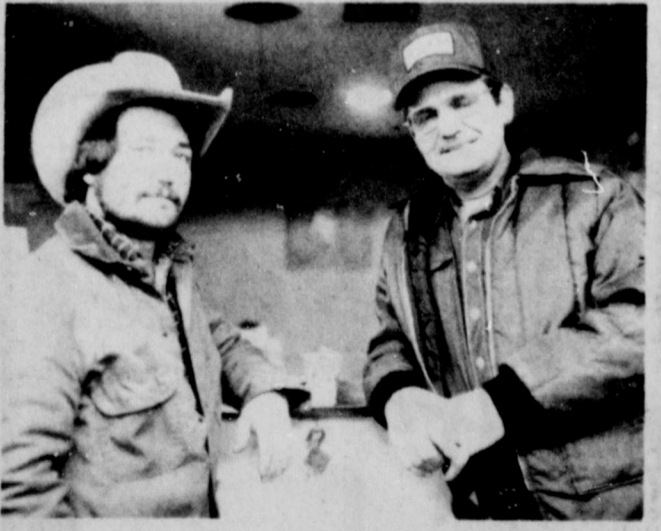

BOBBY MARTIN, left, and Dan Lockaby are active in the American Agriculture Movement in Tahoka. Lockaby was an official delegate to Washington D.C. from the county.

American Agriculture Spokesmen 'Tell It Like It Is' To Large Audience

Eleven farmers from Lynn County who went to Washington D.C. recently as a part of the American Agriculture Movement met with a crowd of more than a hundred people in Tubb Elementary Cafeteria Monday night to report on their mission.

Billy Russ opened the informative session by saying, "Much good was done in Washington."

Wilson farmer, Tommy Bednarz, gave a day-by-day account of the time spent in the capital city by the official delegates--himself, Dan Lockaby, and Robert Bessire. Bednarz stressed the fact that urban congressmen are totally uninformed about the farmers' situation.

He and Lockaby heard Congressman George Mahon present the Presidential budget to the House of Representatives.

Lockaby and Robbie Roberson told of their experiences in other meetings.

Time Change Announced For Revival

Services at Sweet Street Baptist Church revival this week are at 10 a.m. and 7:30 p.m. and Sunday services are 9:45 a.m. and 6 p.m.

The Booster Band for youngsters will be at 7 p.m.

Another delegation from the county stayed after the official spokesmen returned. Among those, Martin Warren reported that, for the most part, sessions were well organized. He met with the FmHA and said that it appears favorable they will help farmers.

Taylor Knight was one of about fifteen farmers from Dawson, Lynn, Garza, and Lubbock Counties who met with the National Cotton Council, and he was also one of several hundred who attended a meeting in Jefferson Auditorium of the Department of Agriculture, the group being comprised of cotton farmers, wheat farmers, corn and cattle

(see Spokesmen, page 3)

County People Attend Amarillo Seminar

Six persons from Lynn County attended a Citizenship Seminar in Amarillo last Friday and Saturday, sponsored by Texas Farm Bureau.

Mr. and Mrs. Kenneth Eaker and Mr. and Mrs. Gerald McDaniel, from O'Donnell, and Mrs. Melvin Burks and Mrs. Mary Brecheen, Tahoka, were invited by Lynn County Farm Bureau to attend the seminar, which was an in-depth study of the United States Constitution.

The study was presented by Dr. Cleon Skousen, author of more than a dozen

SOUTH PLAINS COLLEGE TO MAKE COLLEGE COURSES AVAILABLE IN TAHOKA IF INTEREST WARRANTS

South Plains College at Levelland will come to Tahoka and teach night classes in the fall of 1978 if results of a survey indicate enough interest in basic academic courses.

High school seniors may take the courses for college credit, and all other interested persons must have a high school diploma or a GED. Cost of one course will be \$58.00, and two courses will be \$76.00.

Classes will be taught in Tahoka High School building, and a minimum of fifteen people must register for a course before it can be offered.

Courses which will be offered are Freshman English, American History, Government, Principles of Accounting, Psychology, Sociology, General Math, Algebra, Calculus, and Fundamentals of Arithmetic. Those interested may fill out a survey form found elsewhere in this edition of *The Lynn County News* and return it to Jim Marcus, Box 1230, Tahoka.

Books, among those being the well known *The Naked Communist* and *The Naked Capitalist*.

Skousen was with the FBI for sixteen years, was chief of police in Salt Lake City for

four years, and spent ten years as editorial director of the nation's leading police magazine, *Law and Order*.

He is presently a professor at Brigham Young University in Salt Lake City.



TAHOKA MAYOR, MEL LESLIE, signs a proclamation declaring the week of February 5 to 11 as Scouting Anniversary Week, and recognizing contributions of Scout leaders. With the Mayor are, left to right, Scout Harvey Hallmark, patrol leader of Troop 721; and Cub Scouts Randy Konstantakos, Den 2, and Terry Wright, Den 3, of Pack 782.

Jim Baum Brings Campaign To O'Donnell; Will Be In Tahoka

Jim Baum from Big Spring, who seeks election as Congressman from the 17th District of Texas, brought his door-to-door campaign to O'Donnell last Saturday, and plans to be in the Tahoka, New Home, and Wilson areas on Saturday, February 4th.

Baum met with businessmen in O'Donnell most of the morning, following by a door-to-door campaign by himself, his wife, and three of the couple's four children. "By going door to door, I have a chance to talk face to face with voters," Baum said.

He said most citizens wanted to discuss issues related to the farm situation. He says he supports the American Agriculture Movement and its call for 100 percent of parity. "I think (see Baum, page 3)

to be done which may well affect the future of the nation. And when it's presented in that light, the list of volunteers is long and they make their motives plain.

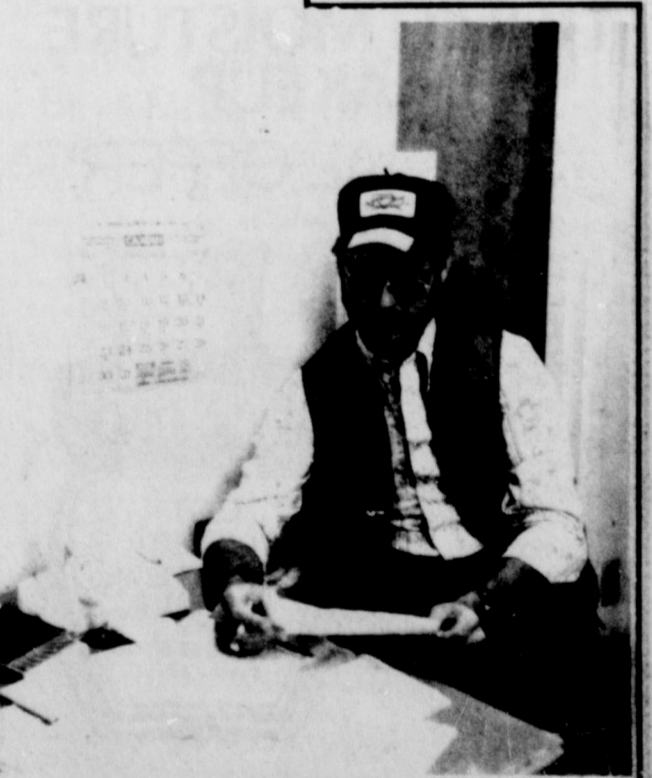

BILLY RUSS, from the O'Donnell area, has been to Washington and reported on his trip to more than a hundred people on Monday night of this week. He spends all of his spare time in the American Agriculture headquarters in Tahoka, taking care of telephone calls, etc.

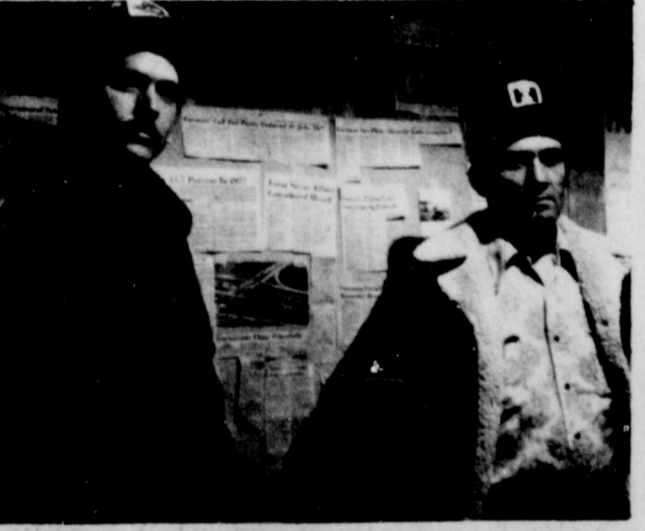

DANNY OWENS and WILLIE NIEMAN, from the New Home area, lend their support to the issues of the American Agriculture Movement in Lynn County. They pose before a wall covered with news articles about the nationwide farm movement.

Wilson News

By Mrs. Brenda (Crowson) Lee

Mrs. Clara Phillips was released from Mercy Hospital Saturday and is reported to be doing very well.

Mr. and Mrs. George Lee, Sr. and Jay, of Loraine, and Loyce Lee of Colorado City spent the weekend with Mr. and Mrs. James Lee and Jessica.

Last Sunday, Jessie Earwood, Mrs. Earl Henly of California, Mr. Earwood's twin sister, and Mrs. R. T. Moore celebrated their birthdays together. Mr. Earwood and Mrs. Henly's birthday was January 24 and Mrs. Moore's birthday was the 16th.

Those present were Mr. and Mrs. Jessie Earwood, Mr. and Mrs. Charles Earwood, Wes and Jana, Mrs. Henly, Mr. and Mrs. R. T. Moore, Mr. and Mrs. Glen Moore, Lou Lyn Moore of Lubbock, Andy Earwood of California, Lena Earwood, Jon and Dania, Mrs. Ross Barron, and Mr. and Mrs. Tom Melton and Mr. and Mrs. Hershell Fox of Slaton.

Lenwood Hewlett of California is visiting with Mrs. C. C. Coleman. Also visiting Sunday were Harry Hewlett, Pete Hewlett, Mr. and Mrs. W. R. Steen, and E. O. Montgomery, as well as John Hewlett and Doug and

Sue Allen of Lubbock.

W. T. Klos of Ransom Canyon, Bessie Martin, Mr. and Mrs. Dan Pinkart and Lance of Slaton, and R. R. Dyer spent Sunday with Mr. and Mrs. E. B. Gumm and John T.

The Lions Club will meet today (Thursday).

School News
Winners of the JV Basketball Tournament this past weekend at Wilson were as follows: First, New Home Boys and Meadow Girls; second, Meadow Boys and Wilson Girls; and third, Tahoka Freshmen Girls and Meadow JV Boys.

Friday night the Mustangs play Southland there, JV game starting at 5 p.m. On Tuesday, the 7th, the high school teams play Meadow there.

Today (Thursday), the junior high basketball teams play in the Sundown Junior High Tournament. Then on Monday, the 6th, the junior high teams play Meadow there.

Birthday, Anniversary Calendar
February 2: Mr. and Mrs. Glenn Moore, B. C. Corley.
February 4: Richard Cedillo.

H. D. Daniell.
February 8: Kimberley Brieger, Elmer Rice.

Introducing



Mr. and Mrs. Danny Wright are the parents of a daughter, Kimberlee Shae, who was born January 14 at 11:56 a.m. in St. Mary's Hospital in Lubbock.

Shae was nineteen inches long and weighed six pounds, eight and one-half ounces.

Grandparents are Mr. and Mrs. J. C. Durham, Draw, and Mr. and Mrs. George Wright of Tahoka.

Great-grandparents are Mr. and Mrs. W. E. Pierce of Draw, and Seth Horn of Tahoka.

Mr. and Mrs. S. A. Mensch and Joe Pierce, all of Draw, are great-great-grandparents.

Mr. and Mrs. Gordon Harvick are the parents of a daughter, Kayla Suzanne, who was born January 8 in Sierra Medical Center in El Paso.

The young lady weighed four pounds, thirteen and one-half ounces.

Grandparents are Mr. and Mrs. Grady Herrin and Mr. and Mrs. Robert Harvick, of Tahoka.

Great-grandparents are Mrs. Carrie Harvick of Tahoka; Mrs. Fannie McGlaun, Lubbock; and J. Anson Coughran of Dimmitt.

Lynn County News Miss Still, Mr. Abbe To Be Married March 18th

Mr. and Mrs. Dick F. Still of El Paso announce the engagement of their daughter, Sally Jane, to Donald Ray Abbe, son of Mrs. Robert E. Abbe of Tahoka, and the late Mr. Abbe.

Miss Still is a 1972 graduate of Irvin High School in El Paso, and a 1976 graduate of Texas Tech University. She is working on a master's degree in

history and is employed in the history department at Texas Tech.

Abbe is a 1968 graduate of Tahoka High School and a 1972 graduate of Texas Tech University. He is working on a doctorate and is teaching at Texas Tech University, in the history department.

The couple will be married March 18 at First Christian Church in Lubbock, at 7 p.m.

New Home News

By Florence Davies

While her husband was in Washington with the farm group from Hale Center, Mrs. Jeff Black visited here last Saturday with her father, Marlin Maloney, and her grandmother, Mrs. Nan Fortenberry.

The eighth grade expresses appreciation to everyone for support. Winner of the lady's watch was Kent Bruton, and Johnny Tubb of Smyer won the man's watch.

Mr. and Mrs. James Herron of Pearsoil spent last week, Thursday, Friday, and Saturday, here with his cousin, Hiram Sharp, and family.

David Roberson is on crutches after suffering torn muscles in his right foot.

Mrs. Ruth Opsahl of St. Paul, Minnesota has been here two weeks visiting with her sister, Mrs. C. B. Nowlin, her brother, Jim Bob Smith, and in Lubbock with her mother, Mrs. Hilary Smith.

Mr. and Mrs. Luther Foerster went to their ranch at Bokchita, Oklahoma January 16 and were snowed in for a few days, returning home January 20th.

Mr. and Mrs. Bob Parker were in Odessa Monday, January 23, for funeral services for Britton Lansford, age 71, who died the 20th in Methodist Hospital, after a lengthy illness.

Mr. and Mrs. Parker spent Sunday night with his cousin, Mrs. Irene Hammack, in Big Spring.

Chris and Matt Carrel of Lubbock spent Sunday night

Mr. and Mrs. Bobby Taylor and children of Lubbock visited here Sunday with her parents, Mr. and Mrs. J. W. Edwards.

Mr. and Mrs. Luther Foerster and Delores hosted five of the sixty-three young people that sang in the A Cappella choir Monday, January 23, in the Redeemer Lutheran Church in Lubbock.

The choir was from Concordia College in Seward, Nebraska, and the five visiting in the Foerster home were Tim Brounschweig, Stuttgart, Arkansas; Pete Larson, Topsfield, Maine; Cheryl Dubbe, Jordan, Minnesota; Martha Muller, Seal Beach, California; and Anna Valdes, Miami, Illinois.

Mrs. Chloe Russell returned home Sunday, January 22, after visiting about six weeks with her brother, J. C. Parr, and family in Phoenix, Arizona.

Tahoka Weather

	High	Low
Jan. 26	49	17
27	41	16
28	40	23
29	48	28
30	32	26
31	33	29
Feb. 1	32	28

Fog, drizzle, rain, sleet, and snow Jan. 28 to Feb. 1st at 7:30 a.m., .55 inch of precipitation. Precipitation so far this year, .77 inch.

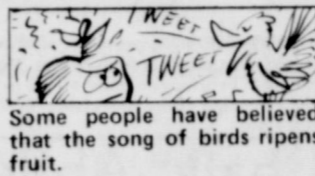

YOUR FULL SERVICE BANK

Professional help with your personal financial concerns

Whether it is investment counsel, a loan, a savings program or other financial service... we are ready, prepared and competent to serve you efficiently.

Or, if you just need a place to park your money, we're prepared to serve you better—we believe—than any other bank you can find.

Wilson State Bank

MEMBER FEDERAL DEPOSIT INSURANCE CORPORATION

- Political Calendar**
- The following people have authorized The Lynn County News to announce their candidacy for the respective offices:
- U.S. Representative**
17th District
Jim Baum
Big Spring
- Fike Godfrey
Abilene
- A. L. (Dusty) Rhodes
Abilene
- Jim Snowden
Tye
- Charles Stenholm
Stamford
- State Senator**
28th District
Jesse T. George
Brownfield
- Delwin Jones
Lubbock
- E. L. Short
Tahoka
- State Representative**
77th District
Jim Rudd
Brownfield
- District Clerk**
106th District
Joy Laws
County Clerk
Lynn County
C. W. Roberts
- County Judge**
Lynn County
Melvin Burks
W. B. (Bill) Griffin
- Treasurer**
Lynn County
Jessie Jewel Stevens
- Justice of the Peace**
Tahoka
Ed Hamilton
- Commissioner**
Precinct 2, Lynn County
J. C. Gandy
Marvin Pierce
Lyndell Wood
- Precinct 4, Lynn County
E. R. Blakney
J. T. Miller

COTY
LIQUID MOISTURE MAKEUP
SPECIAL OFFER!

\$1.35
1 oz. ONLY
Reg. \$2.25

Sheer, subtle color for fresh, glowing skin. With rich moisture and Hydrolyzed Protein. Now, fantastic savings on the convenient one ounce size!

Available in 8 shades.

Dayton Parker Pharmacy
TAHOKA PH. 998-4300

A Valentine From Bonnie A's

Says It *Better*

Bonnie A's
TAHOKA, TEXAS P.S. Nobody does it better.

Need A "Handy-Man"?
Who knows? Maybe I can fix it, clean it, repair it, replace it, or break it!

CALL 998-5025

We, The Farmers, Appreciate The Support of Our Local Merchants

...we will show our appreciation by our support of your business also.

American Agriculture

4 GOOD REASONS
to see your good neighbor agent

CAR • HOME • LIFE • HEALTH

ED REDWINE
2128 Lockwood
998-5250

STATE FARM INSURANCE COMPANIES
Home Offices: Bloomington, Illinois

Special Savings Time

13" Portable Color TV

100% Solid State • Service Miser Chassis • In-Line Picture Tube with additional pre-focus lens • Weighs only 34 1/2 lbs. • Uses less energy than a 75 watt bulb (typical) • Walnut grain finish on plastic cabinet
WP3833PW.

Quasar
makes television special again

The Great Time Machine
Home Videotape Recorder

- Tapes TV programs you're watching
- Tapes TV programs on another channel
- Tapes TV programs when you're not at home

LIGHT HOUSE

A Visit With Your County Agent

by Stanley Young
Lynn County Agent

USDA Requires Identification Of Swine Moved Interstate

Swine producers in Lynn County should be aware of a regulation change moving interstate movement and indemnity provisions to fight swine brucellosis. Indemnity regulations became effective December 23 and shipping regulations become effective January 23.

The new regulations require testing of sows and over six months old are moved interstate for breeding purposes and identification of such animals moved interstate for slaughter purposes. The identification requirement allow tracing of swine infected at slaughter to their herd of origin. Indemnity regulations al-

low up to \$25 indemnity per head for purebred swine and \$10 per head for other breeding swine tested on farms and found infected. Known infected swine moving interstate must be identified as reactors and must move directly to slaughter or to markets to be sold for slaughter.

Testing requirements call for a negative blood test of breeding swine within 30 days of shipment across state lines unless they are from a validated brucellosis-free herd or area.

Sows and boars sold interstate for slaughter must be identified as to a herd of origin by an APHIS (Animal and Plant Health Inspection Service)-approved tattoo applied to the back of each animal before it is mixed with other swine or moved

interstate.

Approved identification tags can be used instead of the tattoo if this is requested in writing by state animal health officials. Provisions are also made for shipments from farms of origin to slaughter or to markets for sale to slaughter.

Brucellosis is a contagious disease of livestock that spreads through movement of breeding animals. It may also affect humans who come into contact with infected animals.

Proper Tree-Planting Important

February is an ideal time to select shade or ornamental trees for planting so that they can become established prior to spring growth. But tree planting should be done with care.

To begin, select a tree that suits your particular landscape needs. Before buying, ask yourself these questions: Will there be adequate room for the tree when it reaches maturity? Will it fit the existing landscape? Is it to be used for shade, screening, wind protection, or just to balance the landscape?

Choose a tree that is well adapted to area soils and weather extremes. Consider possible insect problems such as elm leaf beetles, common to various elm species, and disease susceptibilities such as anthracnose, common to sycamore trees.

The potential tree buyer will have to choose between deciduous and evergreen trees. Deciduous trees provide shade in summer and shed their leaves to let sunlight through in winter. Evergreen plants provide shading and screening the year round, but do not change color or texture in the fall.

After selecting the tree, make certain it's planted

correctly. Start out by making sure the planting hole is large enough for the root system.

For a bare-root tree, make the hole large enough to allow the root system to spread out naturally. It should be deep enough for the plant to set no deeper than its original soil level—slightly higher (1-2 inches) is even better. Next, trim broken or damaged roots, and then form a mound in the bottom of the planting hole, letting the roots flow down the mound. Do not allow roots to dry out.

For a balled-and-burlapped tree, dig the hole about one-and-a-half times the diameter of the ball. Plant it so that the top of the soil ball is at or slightly above the existing soil surface.

Finally, prune the tops of transplanted trees to compensate for loss of roots. As a general rule, prune about one-third of the top growth. Then fill the hole with a good soil mixture such as peat moss and topsoil and water thoroughly.

As your newly planted tree begins to grow, you can feel proud of improving your landscape and environment.

specialist, District 10, will be leading the training in 4-H record books.

Those who elect to receive 4-H photography project training instruction will be provided training by Jim Jones, project leader-visual media production, agricultural communications, College Station.

4-H gardening project training will be led by Sam Cotner, horticulturist; Dr. Jerry Parsons, area vegetable specialist, District 13; Dean McGray, horticulturist-special programs; and Gratz Myers, Jr., 4-H adult leader, Val Verde County, District 13.

Information and registration details available for local 4-H Club and project leaders interested in these training opportunities.

Information and registration details are available for local 4-H Club and project leaders interested in these training opportunities.

Mrs. Walker Recognized For Service

Mrs. Clint Walker of Tahoka was among volunteers who received awards for outstanding service to their community and the American Lung Association at the 38th Annual Dinner last Friday night in Lubbock's First Christian Church.

Wharton, Brewer Win At Bridge

Louise Wharton and Mary Brewer were first-place winners at the Wednesday Duplicate Bridge Club on January 25th.

Second place went to Lena Burleson and Mary Kountz; third place, Jeanne McCord and Judy Caswell; and fourth, Christine Askew and Lena Williams.

Bridge

Winners in last week's T-Bar Bridge Club game were Mrs. T. E. Leverett and Mrs. Winston Wharton, first; Mrs. Jess Gurley and Mrs. Lena Burleson, second; Mrs. Mary Brewer and Mrs. Auda Norman, third.

David Sharp Assistant In Branch Office

David B. Sharp, whose wife is the former Judy Gossett, a 1969 graduate of Tahoka High, has assumed duties as assistant manager of Southwestern Life Insurance Company's San Angelo branch office.

Previously a sales supervisor, Sharp joined the company as an agent in February of 1974, in Amarillo, and moved into management the next year.

He has a bachelor of business administration degree from West Texas State University in Canyon.



FHA CLOWNS entertained and served at the birthday party for Shelly Martin, daughter of Mr. and Mrs. Fred Martin. The FHA Clown project will be going on all year and persons wishing to use the services may call the homemaking building. Clowns are one for \$3.00 or two for \$5.00.

Applications Taken For Craft Show

Applications for the fourth Running Water Draw Arts and Crafts Festival are now being accepted, according to Festival director Rob Strong.

Co-sponsored by Llano Estacado Museum and Plainview Rotary Club, the annual event will be held at the Hale County Agriculture Center in Plainview from October 13-15. The 125 available booths will be assigned to artists and craftsmen from Texas, New Mexico, and Oklahoma. Only handcrafted items are accepted.

Booths are expected to be filled by April 1. Those interested should write for an application to Rob Strong, Running Water Draw Arts and Crafts Festival, Wayland College, Plainview, Texas 79072.

Sgt. Wood Gets New Assignment

Sergeant Jack E. Wood, son of Mr. and Mrs. H. E. Wood of Route 1, O'Donnell, recently was assigned as a recovery specialist with the 1st Cavalry Division at Ft. Hood.

Sergeant Wood, who attended Denver (Colorado) Automotive Technician College, entered the Army in October 1966.

South Plains College Survey

NAME _____

BOX NUMBER _____

TELEPHONE NUMBER _____

Circle one of the following that pertains to you:

- High School Senior
- High School Graduate
- GED

Circle the course you desire to take:

- Freshman English
- American History
- Government
- Principles of Accounting
- Psychology
- Sociology
- General Math
- Algebra
- Calculus
- Fundamentals of Arithmetic

Complete and return to Jim Marcus, Box 1230, Tahoka, Texas 79373.

TAX RETURN PREPARATION

Financial Records
Complete Bookkeeping - Tax Service
Hours: Mon - Sat 8:30 - 8:00 P.M.
Lubbock, TX 863-2260

5117B - 34th St. Lubbock, TX 795-8000

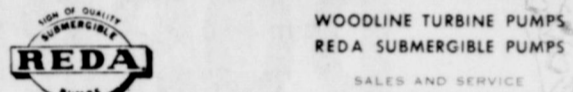

John Edwards Shop

DRILLING AND TEST PUMPING ON ALL-SIZE WELLS

TIME PAYMENTS CAN BE ARRANGED

Phone 924-7281 Box 215
Night 924-7304 New Home, Texas 79383

Case Case

"THE TRACTOR SPECIALIST"

WE SPECIALIZE IN AGRICULTURAL TRACTORS, SALES, RENTALS, LEASING, FINANCING, SERVICING OR NEW & USED "FUELSAVER" CASE TRACTORS

Why not deal with the specialist...
Call Grady Jackson, Home 744-0806
CASE POWER & EQUIPMENT
3302 Slaton Rd. Lubbock 745-4451

MR. COTTON FARMER:

Now is the time to be planning your next year's cotton crop. Let us plan with you! We can apply a balanced liquid fertilizer designed for South Plains cotton production, and at the same time time, apply your cotton herbicide.

COST PER ACRE	40¢ Cotton needed to recover costs
AVERAGE PRODUCTION	\$19.15 per acre ————— 47 additional lbs.
HIGH PRODUCTION	\$26.54 per acre ————— 66 additional lbs.
MAXIMUM PRODUCTION	\$33.94 per acre ————— 84 additional lbs.

So why not shoot for
MAXIMUM PRODUCTION in 1978?

GOODPASTURE, INC.

Tahoka

THESE TAHOKA FIRMS ARE MAKING THIS FARM NEWS POSSIBLE

 Farmers Co-Op Assn. No. 1 Dan Martin, Mgr.	Goodpasture Inc. Tom Hale
Production Credit Association Don Boydston	Taylor Tractor & Equipment Co. Inc. Fen Taylor
Tahoka Co-op J. O. Reed, Mgr.	Tahoka Auto Supply The Hollands
Federal Land Bank Assn. of Tahoka Jay Dee House, Mgr.	Lynn County Farm Bureau
McCord Butane & Oil Co.	

TAYLOR TRACTOR & EQUIPMENT CO., INC.

Tahoka, Texas

Equipment size increasing?
Need more power lift capacity?

See us about new John Deere rockshaft assist update for 4430 & 4230 tractors.

25% more capacity assembly
\$350.00 was \$375.44

50% more capacity assembly
\$499.00 was \$551.08

PRICE INCLUDES
INSTALLATION
LIMITED SUPPLY

SAVINGS

REGISTER FOR PRIZES

WE ACCEPT FOOD COUPONS

SHOULDER ROAST

POUND **89c**

SMOKED SAUSAGE

POUND **\$1.19**

GROUND BEEF

POUND **67c**

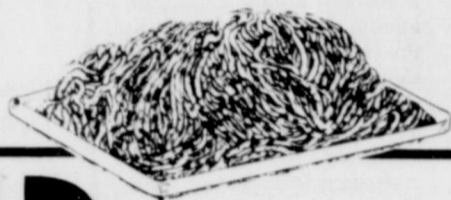

GROUND CHUCK

POUND **85c**

GRAND OPENING



NORTHERN TISSUE

4 ROLL PKG. **69c**

FRANK'S

2 LB BAG **\$1.79**

BAIRD'S CINNAMON

ROLLS

REG. 63C

BUY ONE GET ONE FREE

FRITO LAY DORRITOS

BUY 2 GET ONE FREE

DR PEPPER

BUY ONE 32 OZ GET ONE 10 OZ FREE



KOUNTRY KIST

CORN

W/K OR CREAM STYLE

4 **\$1.00**

BRAWNY PAPER TOWELS

AUNT JAMIMA SYRUP

Vine-Ripe

TOMATOES

POUND **29c**

BIC BUTANE

LIGHTERS

89c BUY ONE AT 89c GET ONE FREE



CHICKEN OF THE SEA

TUNA

59c



GIANT SIZE

TIDE

LAUNDRY DETERGENT

99c

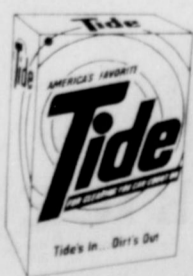

KRAFT SALAD DRESSING

MIRACE WHIP

32 OZ

97c



CRISCO

SHORTENING

\$1.57



3 LB CAN

GLAD DISHES

BUY ONE GET ONE FREE
WHITE OR CORN
PANCAKE MIX

WHITEN BISCUITS

10.00

RIM ROCK PER

2015 LOCKWOOD

2015...
THINK SAVINGS FOR YOU...

REGISTER FOR PRIZES

Evening

SAVINGS

BOTTOM ROUND
POUND \$1.09

WE RESERVE THE RIGHT TO LIMIT QUANTITIES



CENTER ROUND
POUND \$1.29

CHUCK ROAST BLADE CUT
POUND 59c

BORDENS ICE CREAM

BUY 1/2 GAL. GET 24 CT. POPSICLE FREE

SUNSHINE HYDROX
COOKIES 19 OZ 79c



NESTEA
TEA
\$1.79

3 OZ JAR



SOFT & LIGHT
FLOUR
5 LB BAG 49c



OWENS
SAUSAGE
2 LBS LIMITED \$1.98

HEINZ
CATSUP
32 OZ 76c



47c

97c

Longhorn US No. 1
POTATOES

10 LB BAG 79c



KOUNTRY KIST
SWEET
PEAS
5 \$1.00



PATIO MEXICAN
DINNERS
45c

BORDENS
BUTTERMILK
1/2 GAL
BUY ONE GET ONE FREE

MEADOLAKE
MARGARINE
65c 1 LB QUARTERS
BUY TWO REG. 65c
GET ONE FREE



WHITEN
BISCUITS
10.00

K PERMARKET
998-5128

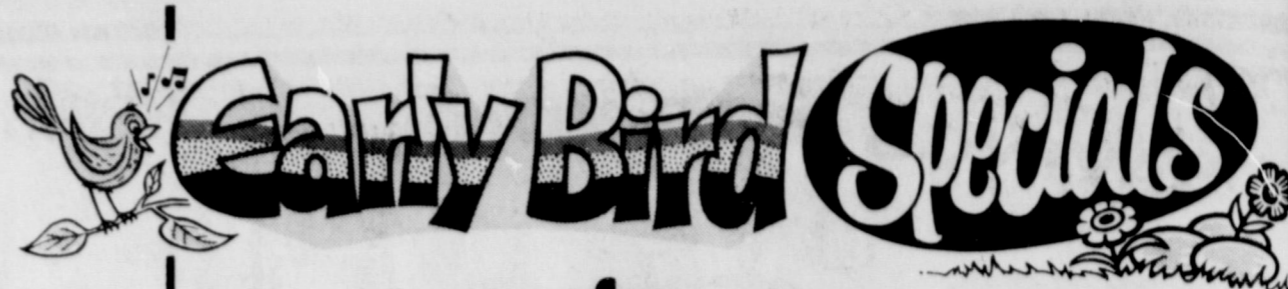

for your
SPRING TILLAGE

PLAN AHEAD & SAVE

**INTERNATIONAL -
NICHOLS - KRAUSE - ADAM**

- * CHISEL PLOW SWEEP
- * CHISEL SPIKES
- * CULTIVATOR SWEEPS
- * MIDDLE BUSTERS
- * IH DISCS
- * KRUSE DISCS
- * BED KNIVES
- * BEET KNIVES
- * BIG OX POINTS
- * SPRING TOOTH POINTS
- * CLAMPS
- * BOLTS
- * TEETH
- * PLOW BOLTS WITH NUTS

**CAN SAVE
UP TO 12%**

Pre-order - SAVE	5%
Buy set - SAVE	5%
Pay Cash - SAVE	2%
	12%

OFFER GOOD THRU APRIL 30

← **SPRING SERVICE SPECIALS**

*PREVENTIVE MAINTENANCE
CAN SAVE COSTLY MAJOR
REPAIRS.*

WE WILL PERFORM THE FOLLOWING SERVICE TO YOUR TRACTOR DURING FEBRUARY AND MARCH FOR ONLY \$100.00 LABOR CHARGE. OIL, FILTERS, HOSES, PARTS WILL BE EXTRA.

IH engine oil, Hy-Tran fluid, and IH filters carry a 20% discount when serviced in our shop while performing the 'Spring Service Special'.

- * Pickup and deliver your tractor
- * Check coolant in radiator
- * Check fan belt
- * Check radiator hose
- * Change oil and oil filter
- * Check air filter and replace if needed
- * Change fuel filters
- * Change hydraulic fluid & filter with Hy Tran if needed
- * Grease tractor, check all grease zerks
- * Check all air conditioners for leaks, recharge freon if needed
- * Check all hydraulic hoses for leaks and replace if necessary
- * Check battery and battery cable
- * Clean and check alternator
- * Wash and clean tractor

CALL FOR AN APPOINTMENT

Any additional labor necessary to correct deficiencies will be charged at standard shop rates.

**DOES YOUR TRACTOR NEED
A MAJOR OVERHAUL?**

IF SO
We will pickup and deliver your tractor during Feb. and March at no cost!

ADDITIONAL SAVINGS

With a major overhaul, in our shop, during Feb. and March, We will provide at no additional cost the following:
* AIR FILTER
* OIL FILTER
* FUEL FILTER
* HYDRAULIC FILTER

**BE READY FOR SPRING TILLAGE WITH A
SOUND, SOLID TRACTOR.**

time service
Quality and Reliability

WADE IMPLEMENT CO.

Box 1610
Tahoka, Texas

**INTERNATIONAL
AGRICULTURAL
EQUIPMENT**

Ph 998-4558 or
998-4411

FAST RESULTS WITH WANT ADS

Civic Organizations

Tahoka Rotary Club meets at 12:00 Noon each Thursday at the Tahoka Cafeteria. Horace is President.

Tahoka Lions Club meets at 12:00 Noon each Wednesday at the Tahoka Cafeteria. Joe is President.

L.O.O.F. Lodge No. 167 of Tahoka meets 1st and 3rd Thursday at 8 p.m. at Corner of S. 1st and Ave. V. C. W. Burr, Noble Grand, Charlie Beckham, Sec.

Lodge Notes

STATED MEETINGS of Tahoka Lodge No. 1041, the first Tuesday night of each month. October - March, 7 p.m.; April - September, 8 p.m. Members are urged to attend. Visitors welcome. Rush Dudgeon, sec., Bill Barham, W.M.

100 F. Lodge No. 167 of Tahoka meets 1st and 3rd Thursday at 8 p.m. at Corner of S. 1st and Ave. V. C. W. Burr, Noble Grand, Charlie Beckham, Sec.

REAL ESTATE LISTINGS WANTED

WE HAVE BUYERS FOR FARMS AND RESIDENTIAL PROPERTIES. WE WILL BUY YOUR PROPERTY FOR YOU.

THE TANT WALKER AGENCY Tahoka, Texas

E. "Red" Brown

STATE BROKER It Can Be Sold We Can Sell It

Beecher Sherrod

4090 - J. E. Brown 4382 - B. F. Sherrill BOX 515 - TAHOKA

EN FARR, 998-4290

1-bath, pier & beam foundation, to be moved property, \$7,000.

SPACIOUS OLDER HOME 3 baths. Large living & dining. Excellent arrangement. Rental. Priced \$33,000. 80% down loan available.

WHEELER, REALTORS 3302 34th St. Lubbock, Texas 806-795-5221

Wanted

WANTED-Few hours with South Plains maker Service, for Call 998-4369. 4-2tc

ED-LVN, 3-11 shift, salary, good benefits, working conditions. Nursing Home. 18. 5-tfc

ED-Mature person to one child in our home. have own transportation. Call 998-4948 after six. 5-2tp

OULD LIKE TO KEEP children in my home, working mothers. We a boy 2 years old. Mrs. Ben W. Gwin 4738. 4-tfc

Business Services

WE PUMP CESSPOOLS and station pits, Jimmy McMillan, phone 998-4953. 37-tfc

WANTED-Trenching jobs, all jobs, large or small. Bingham Brothers, 998-4722 after 6 p.m. 39-tfc

WE DO PICTURE FRAMING-All sizes. Borden Davis Frame Shop. tfc

COOK PUMP SERVICE-service on Western turbines and all makes of submersibles. Ph. 998-4752. tfc

PAINTING inside and outside, Dub Halford, 998-5076, Lockwood and Ave. P. 31-22tp

CHAIN SAWS and small motors repaired, chains sharpened. Have chains. 2 miles west, 1 north of Cox's Store. O. O. Tekell, 924-7471. 45-tfc

EVEREADY hearing aid batteries now in stock. Will fit nearly all hearing aid models. Tahoka Drug. 10-tfc

COMING TO LUBBOCK? TV need repair? Same-day service on most Zenith and RCA in by noon. Discount for cash and carry on sales of Zenith and Maytag products. Ray's TV, 2825 34th, Lubbock, 795-5566. 46-tfc

FOR HIRE-Deep breaking and chiseling. Contact Jim Dulin, 828-4377, Slaton. 2-4tc

THREE-WHEEL SPRAY RIGS-Bring in your Commuters and Pacesetters for repairs and tune-up before spray season arrives. Curry's Commuter Sales and Service, 727 Lockwood, 998-4776. 3-tfc

LET US COPY and restore your valuable portraits. C. Edmund Finney. 9-tfc

Notice

LOST-Young black and white tom cat, east of Tahoka. 327-5585. 5-1tc

DO CUSTOM FARMING: Treflating or chiseling, etc. 628-2443. 1-15tc

TO GIVE AWAY-Female German Shepherd, male Golden Retriever, male Dachshund. Contact Steve Payne, 327-5377. 5-tfc

Notice

To All Persons Having Claims Against The Estate Of

Pattie Earles, Deceased Notice is hereby given that original Letters Testamentary for the Estate of Pattie Earles, Deceased, were issued on January 16, 1978, in Cause No. 1732, pending in the County Court of Lynn County, Texas, to:

JOHN SALEH The business residence of such Executor is Dawson County, Texas. The post office address is:

Mr. John Saleh Attorney at Law 502 North First Street Lamesa, Texas 79331

All persons having claims against this Estate which is currently being administered are required to present them within the time and in the manner prescribed by law.

DATED the 20th day of January, 1978.

Mr. John Saleh Attorney at Law 502 North First Street Lamesa, Texas 79331 Telephone (806) 872-2171

By John Saleh Attorney for the Estate 5-1tc

For Sale

FOR SALE AT TED'S TRADING POST & ANTIQUES-Clean used furniture and appliances, heaters. 1205 S. 9th St., Slaton, phone 828-6820. 19-tfc

FOR SALE-Winterize your recreational vehicles with Winter Prof anti-freeze, \$4.95 per gallon. Call 998-4757 after 1 p.m. 5-2tc

FOR SALE-350 Suzuki motorcycle, washer and dryer, good condition. 645-8571, Nelms. 4-2tp

FOR SALE-10, 20, 30-acre tracts. South of town next to city limits. One good house. Good terms. Call Roland Clem after 5, 998-4462; office, 762-0337. 2-tfc

HOUSE FOR SALE-Two bedrooms and two baths, 1900 North 5th. Call 998-4906. 3-tfc

FOR SALE-Singer sewing machine, new cabinet, in good condition. \$100. Call 998-4869. 4-2tc

FOR SALE-1975 Ford pickup. 998-4707. 49-tfc

FOR SALE-6500-cubic-foot evaporative air conditioner. Real reasonable. C. Edmund Finney, 1604 Main Street, Tahoka. 3-tfc

FOR SALE-23" color TV, cabinet with sliding doors. \$50. 998-5034. 5-2tc

FOR SALE-Men's 10-speed bike, 35 mm slide projector. Call after 6, 998-5194. 5-2tp

Sherry Etheredge Says

Make dietary calcium a part of normal everyday meals--and avoid destructive calcium loss.

Too little calcium for a long period of time may lead to osteoporosis (porous bones)--which can result in bone fractures and backbone deformities in older persons.

All persons, including babies, need calcium for bones and other body tissue--whether from milk or other sources.

Recommended Dietary Allowances of calcium needed each day for different age groups are: 360 to 540 milligrams for infants, 800 milligrams for children, 1,200 milligrams for teens, 800 milligrams for adults, and 1,200 milligrams for pregnant and lactating women.

Milk--or calcium equivalent amounts of milk products--recommended daily for adults is a minimum of two cups, three or more cups for pregnant women, four or more for nursing mothers, four or more for teens, three or more for children nine to 12 years of age, and two to three for children nine years and under.

Other food sources rich in calcium are dried fruits, leafy green vegetables, molasses and dried beans.

Some people need extra calcium.

Women on weight reduction diets lose calcium--so they require an additional supply of calcium.

In some older people, the small intestine does not absorb calcium well. Increased calcium intake is needed to overcome this problem.

In addition, hormone systems affect calcium balance. The hormonal balance change brought on by menopause causes a major loss of bone calcium.

Emotions also affect calcium retention adversely, as does inactivity.

Contractors' Notice

Texas Highway Construction Sealed proposals for constructing 19,596 miles of Reconstruct, Gr., Strs., Flex. Bs., Prime Coat, 1 CST, 3 CST & Seal Coat From 1.1 Mile, E. of US 62 & 82, E. to the Lynn C/L From Terry C/L to 0.5 Miles E. of FM 179 From US 380, 8.0 Miles E. of Brownfield, S. To FM 1076 on Highway No. US 380 & FM 168, covered by CSB 297-4-11, CSB 297-5-11 & RS 1568 (4)A in Terry and Lynn County, will be received at the State Department of Highways and Public Transportation, Austin, until 9:00 A.M., February 14, 1978, and then publicly opened and read.

The State Department of Highways and Public Transportation, in accordance with the provisions of Title VI of the Civil Rights Act of 1964 (78 Stat. 252) and the Regulations of the U.S. Department of Transportation (15 C.F.R. Part 8), issued pursuant to such Act, hereby notifies all bidders that it will affirmatively insure that the contract entered into pursuant to this advertisement will be awarded to the lowest responsible bidder without discrimination on the ground of race, color, or national origin, and further that it will affirmatively insure that in any contract entered into pursuant to this advertisement, minority business enterprises will be afforded full opportunity to submit bids in response to this invitation and will not be discriminated against on the grounds of race, color, or national origin in consideration for an award. Plans and specifications including minimum wage rates as provided by Law are available at the office of H. C. Brown, Resident Engineer, Brownfield, Texas, and State Department of Highways and Public Transportation, Austin. Usual rights reserved. 5-2tc

For Rent

FOR RENT-Office space, west side of square. Call 998-4757 after 1 p.m. 5-2tc

Card of Thanks

The family of Grace Norman wishes to express our appreciation to everyone for all the kindnesses, visits, prayers, food, flowers, services, donations, and every deed extended to us during the long illness of our mother and sister. May God bless each of you.

Mr. and Mrs. Ragan Reed, Mr. and Mrs. Raymond Gerner, Mr. and Mrs. Richard Berry, Mr. and Mrs. Earl Odom, Mrs. Mabel Smith, Mr. and Mrs. W. E. Martin. 5-1tc

With grateful hearts we acknowledge and thank our relatives, neighbors, and friends for the many acts of kindness and sympathy shown to us in our recent sorrow. The flowers, memorials, cards, and food are deeply appreciated. Special thanks to Dr. Payne, the staff at Mercy Hospital, Pastor Zacharias, and Englund's for your loving concern. The comfort given to us has made our sorrow easier to bear.

The family of Mrs. Olga Stegemoeller 5-1tp

Card Of Thanks

May we take this opportunity to say thank you to everyone who has shown us so much kindness during the loss of our loved one. We deeply appreciate each of you who called, visited, brought food, and helped us get through our loss. We also thank each and everyone for the floral tributes and love offerings. A person's friends mean so much at a time such as this. It was very apparent just how many wonderful friends we have. Thank you all so much.

Mildred Hall Family, M. M. Hall Family, T. M. Phillips Family. 5-1tp

FOR SALE-1976 Camaro. Call after 6, 998-4647. 5-4tc

FOR SALE-Gas range and refrigerator. \$30 for both. 1717 North 5th, 998-5137. 5-1tp

HOUSE FOR SALE-3-bedroom, dining room, near school. Call 915/643-2602 daytime; 915/646-8449 at night. 47-2tp

Eades Drilling & Pump

Test Hole Drilling
Domestic & Irrigation
Water Wells
Service On All Makes Of Submersibles
924-7532

NOTICE

Mrs. Gladys Cobb is listing her large, 2400 sq. ft., three-bedroom home for sale. It has 2 full decorator baths, separate living room and a large den. It is fully carpeted, with custom drapes throughout, plus numerous walk-in closets and built-ins. This beautifully decorated home has an all-electric kitchen including dishwasher and disposal. It has central heat and air, and two hot-water heaters, a utility room, and a separate storage room. Also attached double garage with electric door.

For Appointment, Call:
Mrs. Charley Lichey, 998-4421

LENNOX

CERTIFIED HEAT PUMP SPECIALIST
The Weather Doctors
Residential Heating Air-Conditioning-Sheet Metal
& Commercial
WILSON, TEXAS 628-2461
Message Service
Slaton, Tex. 828-5205

PAYNE EQUIPMENT SALES, INSTALLATION AND SERVICE

FOLLIS HEATING & AIR CONDITIONING

FOR FREE ESTIMATE
PHONE 628-3271
OSCAR FOLLIS WILSON, TEXAS

A TRUE VALUE STORE

WHITAKER HARDWARE

"WE SELL EVERYTHING - KEEP NOTHING"

Phone 998-4743 Tahoka, Tex 79373

VETERANS OR WIDOWS OF ALL WARS WHO NEED HELP OR ADVICE IN CLAIM BENEFITS, CONTACT--

SID LOWERY

SERVICE OFFICER

FRIDAY OF EACH WEEK AT COURTHOUSE
TAHOKA, TEXAS

FARM BUREAU INSURANCE

INSURANCE FOR ALL YOUR NEEDS
LIFE - AUTO - FIRE - FARM LIABILITY
BLUE CROSS - BLUE SHIELD

Robert Harvick, Agency Mgr.
G. W. White, Agent, Lynn County
Brad Lott, Agent, Garza County
PHONES 998-4320 AND 998-4591 RES. PHONE 998-4779
TAHOKA, TEXAS

Professional Directory

Service To All Faiths "WE CARE FOR YOURS AS WE WOULD HAVE OURS CARED FOR" BILLIE WHITE - OWNER	Dr. W. A. Schaal Chiropractor 2006 10th Street Lubbock, Texas Telephone 762-8659	Stice Refrigeration Roy Stice New & Used Appliances Services & Sale Tahoka 998 - 4741
WHITE FUNERAL HOME PHONE 998-4433 COMPLETE FUNERAL SERVICE	P & D PRODUCTS, INC. Phone 428-3882 O'Donnell, Texas SAND FIGHTERS STALK CUTTERS BED SLIDES TOOL BAR ACCES. MARKERS POINT SHARPENING CUSTOM WELDING OF ALL KINDS	Phillips Pest Control Commercial - Residential Texas Lic. No. 3382 2128 Main Tahoka, Tx. Phone: 998-5228 Residence: 998-4806
REAL ESTATE SALES Lease & Rental Contracts Management Service NEW HOME FARM STORE, INC. Box 177 New Home, Texas 79383 Call 806/924-7444 Joe D. Unfred, Broker 806/924-7272 Lee Moore, Sales 806/863-2543 806/924-7329	WILMA'S BEAUTY SHOP Phone: 806-998-4045 1100 South Ave. J Tahoka, Texas 79373 Specialize in Permanents, Bleaching - Hair Coloring Wilma Smith	Colonial Nursing Home of Tahoka 24 Hour Licensed Personnel State (Vendor) Approved 1829 S. 7th PH. 998-5018
Mike Emery Plumbing All Types Of Remodeling And Repairs Faucet Repairs 806/744-4822 Lubbock	RANDOLPH AVIATION All Aerial Applications P.O. Box 299 Tahoka, Texas 79373 DICKIE RANDOLPH TAHOKA AIRPORT 806/998-4209 RODNEY RANDOLPH 1301 - 65th, LUBBOCK LUBBOCK (806) 744-8976	Wally and Donna's Fina and Tire Shop Main Street - Tahoka WE FIX FLATS WHEEL BALANCING New and Used Tires Fina Motor Oil Cottonseed Delinters, Inc. Tahoka, Texas Ph. 998-4115 Quality Processing for Better Stands and Bigger Yields



SHOP PIGGLY WIGGLY FOR EVERYDAY LOWER FOOD PRICES!



PRICES EFFECTIVE - FEB. 2-8, 1978 *

LOW, LOW PRICE!

SHURFINE GRANULATED SUGAR

WITH PURCHASE OF 4 LIGHT BULBS 60-75-100 WATT

29c



5 LB. BAG

PLUS STAMPS



FLEISHMANN'S EGG BEATERS

BEATERS

89c

16 OZ. CTN.

NO CHOLESTROL

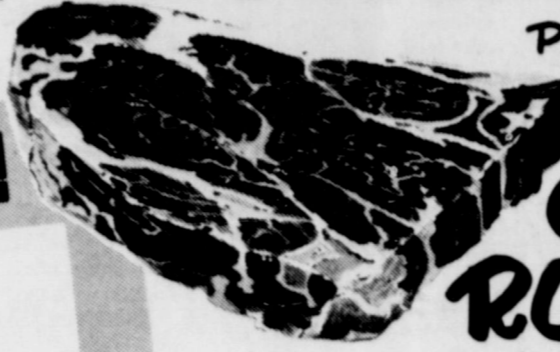

BLADE CUT

U.S.D.A. GRADED CHUCK ROAST

58c

LB.

BUY IT BUY THE BUCKET FULL ** BROASTED CHICKEN

8 DELICIOUS PIECES SERVES 4

WE ALSO HAVE POTATO SALAD, TATER TOTS, BURRITOS, CORN DOGS, GERMAN SAUSAGE, COLESLAW, BAR-B-Q BEEF



SHOP PIGGLY WIGGLY FOR EVERYDAY LOWER FOOD PRICES

LOW, LOW PRICE!

ALL GRINDS MARYLAND CLUB

COFFEE

\$ 2.99

LB CAN

PLUS STAMPS

FRESH GROUND BEEF FAMILY PACK LB. 68c	U.S.D.A. GRADED ROUND STEAK BOTTOM CUTS LB. 99c
ARM CUT 2D BONE SWISS STEAK LB. \$1.19	RANCH STYLE RANCH STEAK LB. 98c
HICKORY SMOKE THE MAN BACON SLICED LB. \$1.29	OWENS HOT OR MILD PURE PORK SAUSAGE 2 LB BAG \$2.19
TASTY MADE STEAK FINGERS 16 OZ. PKG. 89c	BONELESS FILLET TURBOT LB. \$1.49

LOW, LOW PRICE!

SHURFINE ENRICHED

FLOUR

59c

5 LB. BAG

PLUS STAMPS

COTTAGE CHEESE GAUDYS 24 OZ. CTN. 89c	FACIAL TISSUE 4 OFF KLEENEX 2 200CT. BOLES \$1.00
YOGURT GAUDYS ASSORTED 4 CTN. \$1.00	CAKE MIX BETTY CROCKER ANGEL FOOD 18 OZ. BOX 79c
SYRUP BAMA PANCAKE & WAFFLE 24 OZ. BTL. 89c	TISSUE COLORTEK ASSORTED BATHROOM 8 ROLL PKG. \$1.29
CHICKEN GRAVY HEINZ HOME STYLE 12 OZ. JAR 59c	KETCHUP HEINZ KEG O' 32 OZ. BTL. 89c
CHILI FIXINS HEINZ WITH OR WITHOUT BEANS 15 1/4 OZ. JAR 68c	JUICE TEKSUN PINK GRAPEFRUIT 2 46 OZ. CANS \$1.00

FLEISHMANN'S MARGARINE 1 LB. BOWL 79c	MORTON HONEY BUNS 9 OZ. BOX 49c	SHURFINE WHIPPED TOPPING 9 OZ. CTN. 49c
---------------------------------------	---------------------------------	---

D'ANJOU PEARS SWEET & JUICY LB. 39c
ACORN SQUASH GREAT FOR BAKING LB. 28c
TASTY CALIFORNIA AVOCADOS FOR 49c

SHOP PIGGLY WIGGLY FOR EVERYDAY LOWER FOOD PRICES *

GARDEN FRESH PRODUCE!

FANCY RED DELICIOUS WASHINGTON

APPLES

39c

LB.

PLUS STAMPS

WE RESERVE THE RIGHT TO LIMIT QUANTITIES!

Shop the friendliest store in town

PIGGLY WIGGLY SUPERMARKET

PLUS DOUBLE S&H GREEN STAMPS ON WEDNESDAY WITH \$2.50 PURCHASE OR MORE!

Piggly Wiggly Tahoka

T
S
T
MEM
ME 75
ty Co
nd Is
dopt
a city council
shoka on Mon
s week, mem
death benef
eyes' retir
which would al
retirees.
Mason, city
r. reported
s contributi
ent of the er
had decreas
ent. for re
s only, and
y's contribu
ent. employ
titled to deat
e amount of
Council memb
e
TO BE SHOW
ST TONIGHT
Liton will
in connectio
an Agricultu
February 9
y Auditorium
on Highway
film was pro
Corporation.
The Sp
This is th
over that wi
-Not origi
s a rare
versation s
tive note.
king to that
the early h
or spoke h
Worth an
om-made ti
been con
culture ti
ard--with t
nt Stanley
er. The cr
and is a c
part and act
men on a r
with Hele
ion for thi
le in Tah
cially in the
her one of
-Tahoka, i
hile on the
the abstr
e remains
year ther
ctures, the
on dollars
ers than at
bility exit
exed into th
with that m
e lacking g
ace which
hundred pe
munity (ca
munity cen
enned as
ed by busin
their use.
y point is,
ure to com