

# The Terry County Herald

VOL. 7.

BROWNFIELD, TERRY COUNTY, TEXAS, FRIDAY, JANUARY 12, 1912

NO 39

## Martin & Walcott

Successors to

## Martin & Holland

We handle canned goods in straight cars and also White Crest and Magnola Flour in car lots. Give us your bill and we will save you money. We now occupy the East front of the new Citizens National Bank Building.

Dont fail to see us.

## Martin & Walcott.

Raleigh Martin, Mgr.

LUBBOCK, TEXAS.

## DO YOU NEED ANY

## FARM IMPLEMENTS

Well, we have them of all kinds, stored away, awaiting your order. We will be pleased to serve you.

## WE BUY HIDES AND FURS

And pay the highest market price for them. If it is shelf hardware you need, let your wants be known. We will order anything in hardware for you.

## Brownfield Hardware Co.

M. V. Brownfield, Pres.

Will Alf Bell, Cashier

## Brownfield State Bank

### RESOURCES

OVER \$100,000.00

WE WANT YOUR BUSINESS

SEE

## Brownfield Land Co.

If you want to sell, buy, rent or lease land or insure your property against fire or lightning. We make a specialty of locating actual settlers; we collect rents and pay taxes for non-residents. Business carefully attended to.

## SUCCESSFUL TURKEY RAISING

PRIZE ARTICLE.

I will confine this article to just one branch of the industry, as only limited space is allowed. I could do justice to only one, when we consider there is so much to be learned along this line. As there is a great demand for this bird, of all the meat supplied for the table; turkey stands pre-eminent at the head. Xmas and Thanksgiving would be incomplete without the lordly turkey "done to a turn" whenever a dinner is given, on whatever occasion, or whatever may be the order, where all the viands, delicacies and sweetmeats are to be found in profusion, if the turkey is missing there is a void that cannot be compensated for by anything else; it is the bird reserved for great occasions. Besides the profit assured, which is a paying business just now, as they are decreasing in number each year.

### SELECTING THE BREED

We have several good breeds: the bronze ranking first; then comes the black Spanish with Greys and White Hollands each a close second. There is the Naragansett and the Slaters and many other crosses which are all good breeds if properly managed. The bronze seems to be the most popular and is a larger bird than the other breeds, but I have successfully raised others with as great profit. My experience is, the marketing is the thing that counts up the profits, which I will speak of later.

I select a tom of good average size, not over large; about one or two years old, and mate him with six to twelve two year old hens, as I find a full grown hen produces a greater number of hatchable eggs. I gather the eggs each day as fast as laid, as the night air and due will chill them and you will not get a satisfactory hatch. I turn them every day until I am ready to sit them. I find it best to let the turkey hen run at large on the farm and select her own nest. I watch her very closely, as she is very shy and cautious about her nest. Nests are to be found under brush, or near some tufts of grass, on a high knoll.

I place from seventeen to twenty eggs under each hen. It takes twenty-eight days for a turkey egg to incubate. About the 24th day I sprinkle the eggs with warm water, but should a rainy spell set in about this time it is

not necessary, but if very dry, it is, as difficulty in hatching is experienced by the skin [membrane] of the egg being so tough that the turks can't peck thru, caused by the excessive dryness of the atmosphere.

### FEEDING THE POULTS.

As fast as hatched, take from the nest and put in a warm box, best lined with flannel. Do not let them get chilled as this causes bowell trouble, and do not feed for forty-eight hours. For first feed, I take cold bread, soak in warm sweet milk, with a dash of black pepper. Give what they will eat up clean, I feed this for two days and then I fix a curd with onions added, which they relish very much. I begin feeding grain when about a week old usually at night, as they are great foragers. By letting them roam at will they get a variety of food consisting of seeds and insects. Nature supplies the food they crave most and upon which they thrive best. Turkeys will destroy a great quantity of insects if allowed to roam the fields where there is range or large area available, like here in the West. Turkeys may be profitably raised. Prices have been exceptionally good for two or three years, making turkey raising attractive.

There is nothing on the farm that will be found as lucrative as turkey raising successfully managed; more profit is gained from the amount of money invested than any other animal or fowl on the farm. Why not get some good breeding stock and raise turkeys? With the editors permission I will give my experience in marketing in another article.

### Cricket.

Come ahead and welcome but only one piece will be graded in the contest.—Ed.

### Live And Let Live.

The old idea that a corporation is soulless is being exploded. Deeds of corporations indicating that they are not altogether selfish are constantly coming to our knowledge. The donation by J. Ogden Armour of a million dollars to be used as a nucleus for a pension fund for the employees of Armour & Company, which has recently been in the public eye, is one example.

Another that probably has not been given so much publicity is furnished by the Santa Fe Railway. Last year there was a wheat crop failure in Northwestern Oklahoma and the settlers, many

of them new in the community because discouraged. They were short on finances and there seemed no way for them to obtain seed for another year. The Santa Fe Railway, having confidence in the future of that country, extended to the farmers the line of credit they needed. The Company purchased eighteen carloads of seed wheat and sold it to the settlers at cost, taking their notes therefor, payable in a year. With a fair crop in that section of the state this year, nearly all of the settlers were able to pay their notes. Those who felt the need of an extension of time were given additional encouragement by being permitted to renew their notes.

The Railway Business Men's Association of the United States in a report issued a few weeks ago presented a synopsis of legislation, or rather of the absence of legislation, in forty state bodies. That the last Texas Legislature did not pass one law inimical to railroads was accorded special recognition, and the fact is being commented on favorably throughout the Union. This action is being construed by capitalists over the country to mean that Texas people are inviting railroads construction in their state. This is true. The citizens of Texas realize that the railway is probably the most powerful single factor in the state's industrial advancement and that the wonderful resources of the Lone Star State can never be developed without the construction of many times the present railroad mileage.

The people of the country, the factories and the railroads are inter-dependent. The financial success of each is more or less contingent upon the prosperity of all. Co-operative advancement is the only safe plan. The action taken by Armour & Company and the Santa Fe Railroad, and the lack of antagonistic legislation by forty states, noted above, would indicate that all are awakening to a realization of the basic principle of applied economy - reciprocity.

An exchange says:

"A prominent farmer paid \$400 for a pair of mules. He refused to pay \$300 for a pair of smaller mules because the larger ones could pull 150 pounds more because of their increased size. He refused to vote a bond issue for good roads that would have enabled the smaller mules to pull one thousand pounds more." Penny wise and pound foolish.

## Blizzards! Blizzards!! Then Some More.

This is all the news one gets from the weather Bureau, and so many such telegrams following each other in rapid succession means something. Better let us load your wagon. Get our prices on post, wire and feedstuff.

Lubbock Grain and Coal Company

# For Lumber, See A. G. McADAMS Lumber Co.

Brownfield

Lubbock

Tahoka

All kinds of building material

Let's figure some

Tom May, Manager Brownfield yard

## The Terry County Herald

A. J. STRICKLIN, Editor-Publisher-Proprietor

Entered at the Post Office at Brownfield, Texas as Second Class mail matter, according to an Act of Congress, March 3, 1879.

### SUBSCRIPTION RATES.

One Year	\$1.00
Six Months	.50
Three Months	.25

### ADVERTISING RATES.

Per inch per month	50c
Per inch for a single issue	15c
Better rates on half page or more and exceptionally liberal terms on large, long standing contracts.	
Local Readers, per line, 1st incertion	10c
Each consecutive incertion	05c

Any reflection on the reputation or standing of any private individual, firm or corporation, will be gladly amended if brought to the notice of the publisher.

### Secret Societies.



**BROWNFIELD CHAPTER, NO. 309, R. A. M.**  
W. R. Spencer, High Priest  
Geo. E. Tiernan, Secretary  
Meets 2nd Saturday after the full moon in each lunar month



**Officers of BROWNFIELD LODGE, A. F. & A. M. No. 903.**  
Geo. E. Tiernan, W. M.  
H. H. Longbreak, Secretary  
Lodge meets Saturday before the full moon in each lunar month at 4 p. m.

### Wade Chapter 317 O. E. S.



Mrs. Geo. E. Tiernan, W. M.  
Miss Annie Hamilton, Secretary.  
Meets Saturday before the full moon in each month at Masonic Hall

### Brownfield Lodge No 530 I. O. O. F.



J. L. Randal, N. G.  
J. F. Winston, Secty.  
Meets every Friday night in Odd Fellows Hall.



**BROWNFIELD REBEKAH LODGE NO. 329.**  
Meets the 1st and 3rd Tuesdays of each month at the I. O. O. F. Hall at 7:30 p. m.  
Miss Annie Hamilton, N. G.  
Mrs. J. W. Welch, Sec.

### Brownfield Camp No. 1989 W O W



J. T. May, C. C.  
J. F. Winston, Clerk  
Meets every 1st and 3rd Saturday night in each month in the Odd Fellows Hall

### Gomez Lodge No. 828 I. O. O. F.



W. A. Shepherd, N. G.  
Simon Holgate, Sec'y  
Meets every Thursday night in the Odd Fellows Hall

### Church Directory.

#### METHODIST CHURCH

Preaching every 2nd and 4th Sunday at 11 A.M. and 7:30 P. M.

At Meadow every 1st and 3rd Sunday at 11 A.M.

Sunday School every Sunday at 10 a. m. Everybody invited.

Epworth League: Seniors meet at 4 p. m. Intermediate at 3 p. m. and Juniors meet with Mrs. J. T. May at 3 p. m. every Sunday.

Rev. V. H. Trammell, Pastor.

#### CHURCH OF CHRIST.

Sunday School and Church Emblems every Sunday at 10 a. m., at the School House. You are cordially invited to attend.  
R. H. Banowsky, Leader.

#### BAPTIST CHURCH.

Days of meeting: ever 1st Sunday and Saturday before. S. S. 10 a. m. Preaching on Saturday 11: a. m., on Sunday 11: a. m. and 8: p. m. Sunbeam Society 4: p. m. Prayermeeting Thursday 8: p. m. Preaching on 3rd Sunday by Rev. M. D. Williams; morning and night. J. W. Thomas Missionary Pastor.

Miles' pasture. It will be years before all the excellent pasturage between Lubbock and Brownfield will be cut up into small farms and in the meantime let us have good roads to the wholesale center of the South Plains, for we will get a railroad when all that country is thickly settled and don't you forget it. At least investigate the matter at the next session of Commissioners Court and see what may be done. A majority of our freighters had rather go to Lubbock and we ought to see that they have the best road possible.

### SHERIFF'S SALE. REAL ESTATE

THE STATE OF TEXAS }  
COUNTY OF TERRY }

Whereas, by virtue of an execution issued out of the Justice Court in and for Precinct No Two, Floyd County, Texas, on a judgement rendered in said court in favor of S. L. Boon and against D. Hanks for the sum of sixty seven and 98-100 (\$67.98) Dollars, with interest thereon from July 29th, 1911 at 10 percent per annum and costs of suit, and placed in my hands for service, I, Geo. E. Tiernan, Sheriff of Terry County, Texas, did levy upon the South one half of the South west one fourth(S 1-2 of the S. W. 1-4) of Adstract No. Five Hundred Two (502) Certificate No. 1325, survey No. Eight (8), Grantee D. K. Taylor, situated in Terry County, Texas, and being 80 acres out of the Hanks land in Terry County, Texas.

I will on Tuesday, February 6th, A. D. 1912, between the hours of 10 o'clock A. M. and 4 o'clock P. M. proceed to sell said land, at the court house door of Terry County in the town of Brownfield, for cash, to the highest bidder, and apply the proceeds of said sale to the satisfaction of said judgement.

Dated Jan. 10th, A. D. 1912.  
Geo. E. Tiernan,  
Sheriff, Terry County, Texas.

### "I was Crippled, could hardly walk and had to Crawl

down stairs at times on my hands and knees. My doctor told me I had an acute attack of inflammatory rheumatism. I was in the hospital for weeks, but was scarcely able to walk when I left it. I read about

#### Dr. Miles' Nervine

bought a bottle and began to get better from the start, and for the past six months I have had scarcely any pain and am able to walk as well as ever." J. H. SANDERS,

P. O. box 5, Rockaway, N. J.  
Few medicines are of any benefit for rheumatism, but Mr. Sanders tells plainly what Dr. Miles' Restorative Nervine did for it. One ounce of salicylate of soda added to one bottle of Nervine makes an excellent remedy for rheumatism, which is now known to be a nervous disease and therefore subject to the influence of a medicine that acts through the nerves, as does

#### Dr. Miles' Nervine

Sufferers from rheumatism seldom fail to find relief in the use of Dr. Miles' Nervine, with salicylate of soda.

Sold under a guarantee that assures the return of the price of the first bottle if it fails to benefit. At all Druggists.  
MILES MEDICAL CO., Elkhart, Ind.

WE SELL THE VERY BEST

### Hardware, Windmills and Implements

that are made, for every purpose. Prices right too. Don't forget the old reliable Eclipse windmill and John Deere implements. They have stood the test of time and we can stand behind them. We are the ones who think it will pay us to charge you only a fair price for our goods, and we give you value received for every dollar you spend with us.

Make our store your headquarters when in Lubbock, whether you buy or not. We will be glad to see you.

WESTERN WINDMILL COMPANY

## The RANDAL

SCHOOL BOOKS!!! We have them right here for you; also pens, pencils, tablets and other school accessories too numerous to mention.

### Drug Company

Your prescription will be appreciated and will receive our most careful attention at all times. Big assortment of sundries and all standard proprietary remedies.

### For Pure Drugs

## GOOD GRUB

Is as essential to the human body as air. That is why the HILL HOTEL

Is the place to stop. The best eatables the market affords, put up by the best cook in the state, combined with large airy rooms and thorough sanitary conditions, make this the most popular hotel on the Plains

Mrs. J. R. HILL, Proprietor

BROWNFIELD

TEXAS

### List Your Land With Henry George, Lubbock, Texas

Can advantageously sell, trade or exchange your property

## W. R. Spencer & Co.

Land Agents

Notary

Public

We have complete abstracts of Terry County Brownfield, Texas

Come on you good farmers from the crowded sections of East and Central Texas, as you still have ample time to make a fine crop here yet. Come and join, not the greatest number but the most progressive set of farmers in the world. It will do you good to mingle awhile with such a bunch. They believe strong in diversification, good schools and churches, rural telephones and good roads and have them all. They are the greatest enemies of vice, lawlessness and disorder you ever saw. Many counties with ten times its population has made an ignoble flash of a country fair; they have made a blooming success. Get in line with them.

The business men of Lubbock are fast falling in line for a good freight road to Brownfield and are pledging support financially. They realize, as only any good

business men should that a great portion of their big wagon trade comes from the rich sandy loam of Terry and Yoakum counties and are willing to put out the cash to show how much they appreciate such a substantial trade. They are not only liberal advertisers in the trade territory papers but they wish to demonstrate their superior trade advantages by putting money on our roads. There lays a few miles of ugly sand between the two points, mainly in Terry county, and the proposition is to make a road across these places. While we realize that our Commissioners Court is without authority to make a road across sections or to spend the county money thereon, there is no strings on their going north three or four miles and laying out a road straight East and West across this sand, say on the North boundary of Dr.

We Sell  
Barbed Wire  
and Coal

# SEITZ GRAIN & GROCERY CO

A Complete Line Grain and Groceries CLEANEST WAGON YARD IN LUBBOCK, TEXAS

We Sell  
Groceries

## LOCALS

**FOR SALE** Four mule colts. For particulars apply at the Herald office.

Born to Mr. and Mrs. J. Barrett, one day last week, a boy.

W. H. Gist was in town one day this week. He hasn't got the candidate handshake yet. Ask H. T. Brooks.

A fine boy was born to Mr. and Mrs. Henry Pulliam last week. Henry hasn't quit acting real hateful yet.

Mr. J. O. Mathews, representing Rice-Stex Dry Goods Co. is in town selling the Brownfield Merc. Co. their their spring and summer goods.

Mrs. H. A. Graham of Taylor County, is visiting her parents, Mr. and Mrs. Jno. C. Scudday, of this place.

On the 5th page of this issue will be found the large special sale ad of the Merc. Don't stop reading it till the whole thing is read.

Carpenters W. J. Byrd, Miller and Lester McPherson left Tuesday for Ote Copeland's, where they will begin the erection of his beautiful bungalow.

Misses Jennie Lee Almon, Etta Kinard and Iva Harper paid the Herald a pleasant call one afternoon this week.

We neglected to mention last week that Merlin Adams had moved to town. This is another family we are glad to welcome.

Jim Burnett returned this week from a visit to his mother near Dublin, Texas. He reports a pleasant trip.

**NOTICE** All parties indebted to the Brownfield Hardware Company, will please call in and settle.

Brownfield Hardware Co.

Mr. and Mrs. Snodgrass, of Gomez were in town this week, Mr. Snodgrass to get some blacksmithing done, and Mrs. Snodgrass to visit her cousin, Mrs. V. E. Hargett.

Dude Pyeatt came in from Waco during the holidays to enter the Brownfield High School. Dude is an old time Territe and a general favorite with his school mates. Also he used to be some kind of a devil in the Herald office.

Several families passed through town this week enroute to the Southwest part of the county where they will make their future home. We failed to learn their names, but welcome them to the blue ribbon county just the same.

Edwin Groves, one of our dog-gone good farmers, who never fails to make a crop, said in conversation with several citizens that we had the best season for five years and indications pointed to a bumper crop for this section in 1912.

Mr. Dooley and family of Fisher county, came in this week on his way to his land in the Northwest part of the county, where he traded for a tract of land from W. E. Cherry. Sever-

## County Treasurer's Report.

We the undersigned, constituting the entire Commissioner's Court of said county, and each of us do, hereby certify that on this the 14th day of November, A. D. 1911, at a regular quarterly term of our said Court, we have examined and compared the quarterly report of A. B. Bynum, Treasurer of Terry County, Texas, for the quarter beginning on the 1st day of August A. D. 1911, and ending on the 31st day of October A. D. 1911, and finding the same correct, have caused the order to be entered upon the minutes of the Commissioners' Court of Terry County and approving the same as follows.

### JURY FUND

Balance on hand as shown by last report	250.43	
To amount received since said date	00.00	
To amount disbursed since said date		70.21
By amount to balance		180.22

Total	250.43	250.43
-------	--------	--------

Balance on hand		180.22
-----------------	--	--------

### ROAD AND BRIDGE FUND.

Balance on hand as shown by last report	97.02	
To amount received since said date	00.00	
By amount disbursed since said date		55.70
To amount to balance		41.32

Total	97.02	97.02
-------	-------	-------

Balance on hand		41.32
-----------------	--	-------

### GENERAL FUND

Balance on hand as shown by last report	6211.43	
To amount received since said date	136.49	
By amount disbursed since said date		1352.79
By amount to balance		4995.13

Total	6347.92	6347.92
-------	---------	---------

Balance on hand		4995.13
-----------------	--	---------

Witness our hands officially, this 14th day of November, A. D. 1911.

Geo. W. Neill,  
County Judge

E. L. Duke,  
Commissioner Precinct No. 1  
R. E. Burnett  
Commissioner Precinct No. 2  
Ben Broughton  
Commissioner Precinct No. 3  
W. H. Black  
Commissioner Precinct No. 4

Sworn to and subscribed before me, by Geo. W. Neill, County Judge, and E. L. Duke and R. E. Burnett and Ben Broughton and W. H. Black, County Commissioners of Terry County, each respectively, on this the 14th day of November, A. D. 1911.

T. J. PRICE,  
County Clerk, Terry Co. Texas.

al here are already acquainted with these people and say they are excellent neighbors and we heartily welcome them.

I WILL exchange city and town property; farm and ranch properties and merchandise for Brownfield and Terry county property. For prompt attention and quick action, address

J. L. Crawford,  
Bridgeport, Texas.

The long looked for thresher finally did arrive in Terry county last week, and after threshing the Burnett Bros. crop, are at present at V. E. Hargett's. Jno. Burnett reports that their white maize threshed a little better than 32 bushels per acre. How is that Mr. East Texan for the dry West in the dry year 1911.

Will Adams informed us this week that his new 15 horse power International gasoline engine was at Lubbock, but he would not send after it until he made some new skids to move the mill house over from Gomez. We understand that Uncle Horace Adams will run the mill, crusher and sheller when it is installed.

A new enterprise was organized in our little city this week by the name of the Brownfield House Wrecking Company. We understand that Chas. Cope-

land and Lee Almon are the principal stockholders, officials, directors and laborers. They dismantled their first house this week in a jiffy. Capital stock 30 cents. They will leave in a few weeks for San Diego, Cal., to organize a branch outfit.

J. R. BURNETT.

It is a pleasure to again announce this splendid young official as a candidate to succeed himself to the office of Tax Assessor of Terry county, subject to the action of the Democratic party. He made a sensational race two years ago against some of the best men of our county and was given a big majority and he asked us to thank the voters who so solidly supported him and would be pleased to enlist every voter possible to support him this time. We believe that the majority of the people will agree with us that Jim has made us a splendid officer and has rendered the tax of each and every individual fairly and squarely, and we ask that you give his candidacy serious consideration when you make out your ballot.

POST CEMENT STAYS  
LIME  
LUMBER  
PAINTS OILS

A. C. Houston Lmbr Co.

LUBBOCK

TEXAS

COAL GRAIN HAY

Is what I am selling, and I am buying

FURS AND HIDES

Be sure and call on me when you are in town

S. N. McDANIEL

Tahoka Texas

## Professional Cards.

GEO. W. NEILL,  
Abstracter and Notary

A complete set abstracts of Terry county  
All title and legal matters given prompt  
attention.

G. E. LOCKHART  
ATTY-AT-LAW

Tahoka - - - Texas.

Dr. J. W. Ellis,

Physician and Surgeon

Office at Randal Drug Store.

Phone: Res. No 18  
Office 44

Brownfield, Texas.

CITY BARBER SHOP

For

NEAT CLEAN AND EASY SHAVES

Full line of best tonics. Best massage and Shampoo going

W. J. BYRD

CONTRACTOR and BUILDER

Let me figure your bill. I can submit plans and specifications on application

PERCY SPENCER

Attorney-At-Law

Brownfield, Terry County Texas

## ACCURACY-PURITY QUALITY

Is the foundation by which the RED CROSS PHARMACY has built its enormous business. You can always find anything you want in Drugs-- Drug Sundries, Kodaks and all cattle dips. Prescriptions our Specialty. We have over 1-4 million Prescriptions on file. Make our store your store

RED CROSS PHARMACY

"Always referred to as the best"

W. N. COPELAND.

G. M. COSBY.

LUBBOCK

TEXAS

## Cold Weather! Look Out!

Remember our blanket lined duck coats and over coats, men and boys suits, blankets, comforts, boots, Shoes, Bootes, Leggins, Caps, J. B. Stetson and Beaver Hats. Special bargains for cash. Everything both Dry Goods and Groceries goes at a reduced prices during January. Come and see us before purchasing elsewhere, we will make it to your interest.

Worsham Supply Store

LUBBOCK

TEXAS.

### The Contest.

The contest among the Herald correspondents is growing more intense with each issue until even the Judges seem to have become imbued with the same spirit. We looked long and carefully among our long list of acquaintances but we believe we have selected three who will use all prudence and on the final day hand in their discision so just and fair that they will receive the plaudits of each contributor and the public at large. The Judges are: Mesdames J. L. Randal and E. B. Wright of Brownfield, and Mrs. Will Snodgrass, of Gomez, and each of them have been supplied with grading blanks which will enable them to quickly and efficiently grade the letters after reading them.

Correspondents must remember that promptness will count largely, and that some havn't missed an issue yet, and if the others aim to keep in sight they had best get busy. A first second and third prize is offered in this contest.

One letter has already come in the "open to all" contest on the original article not to exceed 500 words on the subject of the "Turkey" and it is a good one. Remember this contest is open to anybody in Terry county, and we hope to have many such pieces during the year.

The Judges are expected to cut out these articles and carefully preserve them and with the last issue in 1912, grade them and announce their decision. We would advise Judges to give correspondents credit for a letter where they contribute such an article as they scarcely have the time to get any news notes in addition to the article.

### Terry County Produces Prize Swine.

J. R. Hill Kills One This Week That Weighed 480

A few weeks ago it was reported in the Fort Worth papers that the record breaking hogs at the packing plants had just been received and weighed a little better than 450 pounds. It only remained for grand old Terry the champion stock farming county to beat this record.

J. R. Hill, our genial hotel man raised this porker and it was fairly weighed in the presence of several reliable men. This only shows what is possible to do in Terry county. All kinds of stock do well here and are entirely free from disease. Our climate is ideal for them.

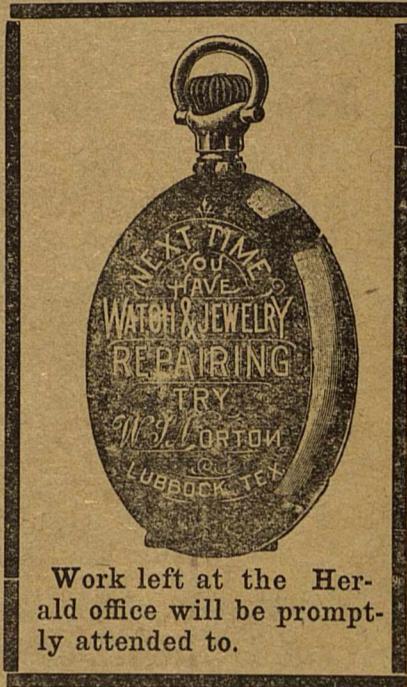

Work left at the Herald office will be promptly attended to.

DELAYED

Sat. Jan. 6th.

Well, Mr. Editor, if you have no correspondent from Harris I would like to try my hand in your contest.

Mr. E. E. Simms has traded for a place in Gomez and will move there very soon; probably this week or next.

Mr. Baker, who lately moved back to Scurry county, was out this week.

Mr. and Mr. Davis Shaw made a business trip to Lubbock this week.

The social at Miss McDowell's last Friday night was quite a success. All report a nice time and vote Miss McDowella charming hostess.

G. D. Williams and family are with us again and will probably locate near us for another year if they can rent a place.

Christmas with its tree, big dinners and socials at Harris has passed into history and our pupils have once more taken up their school work with a vim under the very capable management of Miss Caroline McDowell.

Marlin Ellington went to McLean, Texas, to spend Xmas with his mother (?) and has not returned yet.

Mr. and Mrs. Arthur Cotten have employed Miss Olga Fitzgerald to teach their children at home. There public school over there was short and closed before Xmas.

Lynn Harris of South Dakota, is spending the winter with his parents, Mr. and Mrs. W. H. Harris of this place. He says the winters here are not very cold compared with the winters of South Dakota.

P. J. Ross has quit his job bossing on the Mallet Ranch and is off on a trip to Southern Cali-

Citizens Bank Building

## SIMEON O'NEAL

The Haberdasher and Tailor

FLORSHIEM Shoes WILSON BROS. Shirts

Phone Number 266

### The Three Salesman

QUALITY  
STYLE  
PRICE

Tan Buttons	\$4.00
Tan Bluchers	4.00
Gun Metal But.	3.50-4.50
“ “ Blu.	3.50-4.00
Vici blucher	4.00
Comfort last Vici	4.00

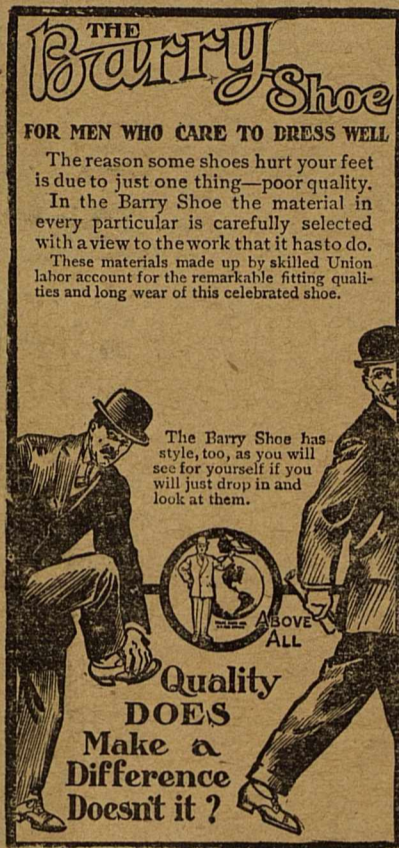

### BOYS SHOES

Gun Metal Button and Lace Tans, 2.00 to 3.00  
“ “ “ 2.50 to “

Ask to see my folding parasols Stetson Hats and Shipley Boots.

## SIMEON O'NEAL

"The Guaranteed Store"

LUBBOCK

TEXAS



## WE CAN FIX YOU WITH

Canton farming implements. Anything you want; all repairs.  
BAIN WAGONS.

STAR WINDMILLS

and repairs.

## R. A. RANKIN & SONS.

LUBBOCK,

TEXAS.

### LOOKING FOR LODGING?

If so try the Jackson House, not only the cheapest but the best lodging house in LUBBOCK at anything near the price. Rates \$1.25 per day.

W. J. LUNA, Prop.

Sand Bar.

# MAKE ROOM; GET MONEY SALE

Beginning Jan. 20; ending Feb. 3rd.

**NO GOODS CHARGED AT SALE PRICES**

We have bought from Rice-Stix D.G. Co., of St. Louis, our Spring line of Dry Goods and as these purchases will arrive in about 20 days, and being much larger ever, we must have more room by that time. We are quoting only a few prices on some of our staple lines of choice winter goods that go on sale. We guarantee every value to be as offered and the customer who is here first will reap the benefit. To assure all an equal show at these choice offerings, sale positively will not start until Saturday, Jan. 20. All goods on sale will be placed on extra counters and marked in plain figures.

We will be glad to meet people who have not heretofore traded with us and propose to make them glad to have met us. Looking carefully over these values will convince you of the opportunity to save from 33 1-3 to 50 percent on staple merchandise. Bring this ADVERTISEMENT with you and call for the items wanted. Be here at the opening.

**FREE!** Since getting up this sale we have decided to give the first lady entering our store on opening day, Sat. Jan. 20th, one pair of American lady shoes--Breaking through doors and windows barred. Sale opens at 8:30 o'clock.

Dress Goods	Reg. Price	Sale price
Black Wool Serge	65	49
Black wool Cashmere	"	25
" " Shallis	35	16 2-3
" diagonal silks	65	39
Trico dress flannels	35	23

**Ginghams.**  
Have quite a stock of long fold dress gingham in choice, fancy styles and well known brands, such as Red Seals, Renfrews, Toil De Noids. Regular 12 1-2 and 15c values, all on sale at 8 1-3c

**Outing**  
Best quality Outing in solids and fanaies; extra heavy weight; 28 inches wide. Choice selections if you come early  
Reg. 12 1-2 quality on sale at 9c

**Calicoes**  
American and Garner calicoes; best brands in indigos, light blue, red, white and grey fancies. These are not cheap calicoes bought for sale purposes, but the best makes for the best trade. Not a very large stock of them. so come early.  
Reg. 7 1-2c values on sale at a nickle a yard.

**Kimona Flannels**  
Several pieces of these goods in choice winter styles; not too heavy to be used in spring. A servicable desirable cloth. Choice value to retail  
At 15c; on sale at 9c

**Blankets**  
A new selection of cotton and wool blankets to go in a hurry  
Cotton blankets Reg. P. Sale P.  
" " 1.00 69  
" " 1.50 99  
Wool mixed 2.50 1.75  
Grey wool mixed 4.00 2.75

**Canvas.**  
One full bale 36 in 7yd canvas. Good heavy thread owing to the fact that there has not been much building this bale is laying on our hands. Never before less than 5 c. on sale at 4 cents.

**Hosiery.**  
25 dozen chilrens black hose, sizes 5 1-2 to 9. We have put a price on this lot that will hustle them out.  
Regular 15 and 20 cent value on sale a 8 1-3c.

**No Goods Charged at the Sale Prices**

Sweater Coats'	Reg. price.	Sale price.
Mens Sweater Coats	75	45
Ladies " "	2.50	1.75
Childrens " "	1.50	99
	reduced 33 1-3.	

**Mens Wool Overshirts.**  
Needless to tell our customers of the superiority of our line in these goods.  
Reg. price. Sale price  
Wool overshirts 1.50 99  
" " 1.75 1.19  
Buckskin " 1.50 99  
The above prices will move them in a hurry so get in before sizes are broken.

Wide bed Spreads	Reg. Price.	Sale price
Hem 80x90	2.25	1.75
" 72x88	2.00	1.25
Fgd cut corners 86x96	2.75	2.00

Towels	Reg. price	Sale price
Un-blea Turkish Towels 19x42	30	21
Blea " 16x38	"	"
" Huck " 16x36	25	16 2-3

Our stock of Groceries is complete, See us before buying

We have a complete line of harness and saddles suitable for your needs. Our prices are right.

Some of the items offered in this sale are limited so be on hand the opening day of sale, Jan. 20th,

Do not blame us if some item are sold out if you are late in coming. The early bird gets the worm.

**No goods charged at Sale Prices**

**Mens Underwear**  
We find that we have over bought on these articles and to move the stock at once are offering.  
Reg. P. Sale. P.  
Heavy fleaced shirts and drawesr 50 39

Heavy ribbed shirts and drawers 65 41  
Ecru ribbed shirts and drawers 65 41  
Ecru ribbed unfleeced shirts & drawers 1.00 69  
Ecru ribbed fleeced

Union suits 1.50 99  
**BOYS UNDERWEAR**  
Heavy fleeced  
Union suits 70 39  
**Ladies Underwear**  
Someting special for the lady

who can use good warm underwear. If you do not need them now, it will pay you to buy and save them till next winter.  
Reg. P. Sale P.  
Grey ribbed Union suits 60 29

Heavy ribbed shirts and pants 50 36  
Med. weight bleached ribbed shirts and pants 35 21  
**MISSES UNDERWEAR**  
Medium weight ribbed fleeced union suits 50 29

## BROWNFIELD MERCANTILE COMPANY

**Harris Happenings.**  
Jan. 10th.  
Well, Mr. Editor, how are Northers for winter weather?  
Mrs. Woiffarth, who spent the holidays with relatives in Floyd county, reports a very Merry Xmas.  
Mr. and Mrs. Willey and little son, of Okla., are visiting Mr. Willey's half brother, E. E. Simms and family. In a few days Mr. Willey will go on to his claim in N. M.  
The social at the hospitable home of Mr. and Mrs. W. H. Harris' scored a success. Refreshments consisting of delicious cakes served with coffee and chocolate. All present re-

port such a good time as they always have there.  
Mr. Neil H. Bigger's son passed through here Monday on his way to Plains with 12 or 15 head of mares he had bought in Lubbock county. We failed to learn the prices.  
Mr. Spears and family of the J Cross neighborhood have moved back to their old home here. We are glad to have them with us again for we haven't forgotten what good neighbors they are. The young folks are especially glad to have Miss Emma and Mr. Ed. Miss Mattie is at present visiting in Wise county.  
Mr. Jim Center has moved his

cattle from his place 13 miles West of here to his home place near here.  
Our farmers are selling their good feed crops in small amounts. Maize and kaffir at .75 per hundred.  
The Harris school is making splendid progress with a few new pupils enrolled since the holidays.  
Last Tuesday night Bro. A. D. Jamerson enjoyed the hospitality of E. E. Simms and family.  
Sand Bur.  
**WHITES vs. NEGROES.**  
Director Durand of the Bureau

of Census, Department of Commerce and Labor, has Just issued a preliminary statement giving for each state and territory of continental United States the distribution of the population according to the elements of race, natively and parentage, as shown by the returns of the Thirteenth Decennial Census taken as of April 15th, 1910.  
The foreign element is proportionally greatest in the New England and Middle Atlantic divisions. On the contrary, in nearly all of the Southern states more than two-thirds of the total population is native white of native birth.  
The statements shows that in Texas the negro race did not in-

crease proportionally as much as the white and that the negro population of the entire state represents a smaller percentage in 1910 than in 1900.  
Rev. J. W. Thomas came in last week from Slaton, where he attended a fifth Sunday meeting of his denomination. He reports a real good meeting.  
Mr. J. W. R. Bachman, of the Blythe country, accompanied by his little daughter, paid the Herald a pleasant call while in town one day this week, and subscribed for the Herald. Mr. Bachman owns the Southwest section in Terry county.

# TO THE PUBLIC

We wish to thank you for your liberal patronage for the year 1911 and we expect to serve you better during 1912 and if possible make it the best year of our business life. Yours for business, prosperity and happiness.

J. T. MAY.

### Gomez Dots.

Wednesday, Jan. 10th.

Mrs. Andrew Simms who has been seriously sick for the past two week was carried to Lubbock last Friday and Saturday an operation for appendicitis was performed. Three days latter she was reported to be improving.

Geo. McWhirter and wife left last Friday for his home at Clarendon.

The hydrant pipes did not have to be thawed out with fire this Tuesday, morning and its the first time since the first week in Dec. If a hard winter and wet ground destroys insects, surely Terry county farmers wont be bothered with them this year.

Mr. Sam Key and others who have been ready to carry cotton to mrrket for the past three weeks and waited for pleasant weather, left this morning.

Bert Shepherd got in from a visit to his mother in Tyler county last week. He says he likes Terry better than ever before.

Messrs, Winn, Webber, Tom Taylor and Pruett went to Lubbock last week after coal and supplies; they made a quick trip.

J. T. Gainer and Paul, came in from Plains Sunday and stayed till Tuesday when Paul went back to Plains and Mr. Gainer to Lubbock on his way to Hern. Texas.

Messrs. W. C. Mathis and Geo McPherson left Tuesday morning for Lubbock.

Joe Lane was in town a few days ago from the ranch.

Bart Shepherd says it rains so much back East the feathers on the geese mildew—now this is compelled to be true for Bert never exaggerates any facts.

Mr. Slaughter who lives on the Goode homestead, 12 or 13 miles South of here, was in town Tuesday.

Arthur Moore carried his wife to Lubbock Tuesday to have her treated for a growth of the gums which threatens to prove a cancer.

A Mr. Shepherd from Tyler county came back with Bert Shepherd on a visit to his relatives here.

Mr. Copeland who is grading the road between Brownfield and

## TEXAS NEEDS GREAT MEN

### XV. REVENGE

IN ORDER that vengeance might not slumber, King Darius had his secretary to say to him each morning, "Sire, remember Athens," and the Persian army was cut to pieces in the battle of Marathon. Hannibal laid his hand on the altar and swore vengeance against Rome, and the Carthagian army was annihilated on the plains of Italy. Many a nation has gone to destruction or wasted its energy in blindly following its leaders in an effort to avenge grievances.

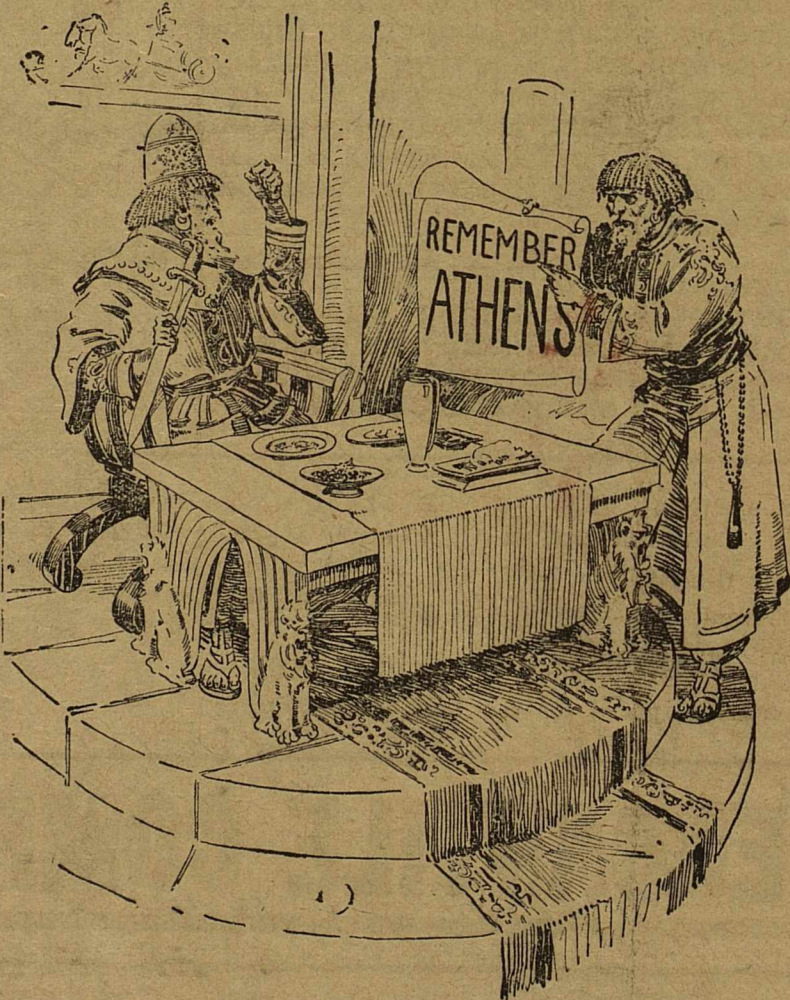

SIRE, REMEMBER ATHENS

Let him who would stamp his name upon the age in which he lives first convince his fellow men that his blood is not burning with the fever of hatred, that his mind is not chilled with the thaw winds of spite and that his frailties will not ride the State like a pestilence. No greater curse can blight a country than leadership steeped in scorn. Texas needs great men.

Tahoka, was in town Sunday; he says the hard frozen ground for the past several weeks greatly retards the work as they cannot plow only in the afternoons.

The streets are unusually quiet today as most of the men are road working and quite a number are gone to the railroad.

Clint Rambo is delivering corn

by the load here in town this week.

West Wind.

In conversation with W. A. Bell cashier of our bank he said: I am well pleased with my bunch of Snodgrass mules, and am going after some blue ribbons at the Fair this year.

## When in Lubbock

Dont fail to call in to see us. We not only show you one of the cleanest grocery stock in town but

### OUR RACKET DEPARTMENT

Is superb, and you can find almost anything you need at very low prices. Look through our stock.

## LONG BROTHERS

### ATTENTION.

I have opened up a first class grocery store in the old Martin and Holland stand and invite you to come in and get my prices before purchasing elsewhere.

Dont Fail to Try Our Wichita and American Lady Flour.

R. G. WAY

LUBBOCK, TEXAS.

## HOTEL CLYDE

A. C. BLAKE, MGR.

LUBBOCK TEXAS.

Remodeled throughout. Clean beds and good meals. Give us a trial and you'll come back

Rates \$1.50 per day.

\$5.00 per week.

## MILLINERY

Latest styles, strictly first class goods, from both Dallas and Northern markets. Cheapest hats quality considered ever offered in this market. Opening for fall trade Oct., 5th.

MRS. L. T. BROOKS.

GOMEZ, TEXAS.

## BLUE FRONT CAFE

The patronage of the people of Terry county respectfully solicited

SCOTT WOLFFARTH.

LUBBOCK,

East of Nicholett Hotel

TEXAS

The Herald \$1.