

RADIO STATION

K G K B

On the air daily at—
11:30 a. m. until 1:00 p. m.
—and—
8:30 p. m. until 11:00 p. m.



RADIO STATION

K G K B

On the air daily at—
11:30 a. m. until 1:00 p. m.
—and—
8:30 p. m. until 11:00 p. m.

VOLUME THIRTY-FOUR

GOLDTHWAITE, MILLS

COUNTY, TEXAS, FRIDAY, AUGUST 3, 1928.

NUMBER THIRTY-NINE

BERT MAYFIELD ARRESTED EARLY YESTERDAY MORNING

YOUNG MAN CHARGED WITH MURDERING MISS RUBY OS- BORNE ARRESTED THURSDAY

Sheriff C. D. Bledsoe and Deputy E. O. Priddy yesterday arrested Bert Mayfield, charged with the murder of Mrs. A. Delatour (Miss Ruby Osborn) near Hamilton at 10:00 o'clock yesterday morning. Mr. Mayfield was brought to Goldthwaite by the officers. He waived examining trial and his bond was set at \$2500.00 by Judge James S. Rahl. This bond was quickly arranged by the citizens of Hamilton county.

Refuses to Make Statement

Mr. Mayfield, who apparently had been in communication with his lawyer, refused to comment in any way on his guilt or innocence. It is reported that Arthur Eidson, a criminal lawyer of Hamilton, has been engaged to look after Mr. Mayfield's interests. Mr. Mayfield, when asked where he had been hiding, evaded the question, but left the impression that he had been several hundred miles away. Persistent rumors from Indian Gap had it that he was hidden nearby.

Description.
Bert Mayfield is a young man about 23 years old, 5 1/2 ft. high, round face, black eyes and black hair, weight about 135 or 140 pounds, of a rather talkative disposition.

Was Afraid to Surrender

Bert stated that he would have surrendered to officers sooner had not reports come to him that Goldthwaite citizens were fixing to lynch him. He appeared extremely nervous when brought to town.

Officers to be Commended.

Despite some talk to the contrary, Sheriff Bledsoe and his department are to be commended on account of the manner in which he handled the situation after Mr. Mayfield had given them the slip. Careful and persistent work from the first day after the crime was committed resulted in the arrest yesterday.

\$250.00 Reward
Rev. O. O. Moore, pastor of the Methodist church here, quickly raised a reward of \$250.00 for the arrest and conviction of the person guilty of murdering Mrs. Delatour (Miss Osborn). Governor Dan Moody appropriated a like amount for reward.

Special Prosecutors.
It has been hinted that it is the intentions of interested persons to secure special prosecution in his case.

SHIPP THANKS VOTERS

Belton, Texas
July 31, 1928
To the Democracy of Mills County:

Permit me to extend to the good citizenship of Mills County for their loyal support and many acts of kindness to me during the campaign for District Judge. I ran a clean race; was cordially received by everyone and have really enjoyed meeting the citizens of Mills County. I again desire to thank every one.

—W. S. SHIPP,

Mrs. Cloe Hudson of Breckenridge, Texas, spent Wednesday here visiting her parents, Mr. and Mrs. Lewis Hudson and family.

BERT MAYFIELD SURRENDERS

In regard to the tragedy wherein Ruby Osborn lost her life, no one regrets the affair more than the Sheriff's Department and none, I am certain, were more anxious to apprehend the guilty party than we were. However, conditions were against us at this particular time. We had several thousand people here the night of the tragedy and it all happening away out on the San Saba road, in the night and away from the gaze and hearing of anyone, made it difficult to determine on the spur of the moment just who did the deed, but as soon as we could get evidence on which we could base a complaint, rumors rife and violent had preceded us and the party had been spirited away to safety.

The only wise thing to do then was to return home and get in touch with neighboring officers and try to head him off from a complete get-away and in the meantime to try and correct rumors of violence that had gone abroad and try a little strategy and see if we could effect a surrender, which we did through the efforts and courtesy of Judge Arthur Eidson of Hamilton.

Mayfield was brought before Judge Jas. Rahl this morning and after waiving examining trial, his bond was set at \$2500 which was promptly given.

Some of course, will howl, "Oh, it couldn't have been a bondable case." Any case is bondable that precludes the doubt of cold-blooded murder, and the defendant's ability to make bond must also be taken into consideration. The bond is strong and fully efficient to warrant his appearance before the Grand Jury on the 24th day of September and it is now squarely up to the citizens of the county to do your legal right and duty.

If you know anything that would shed any light on this case, come to the Court House and tell it to the proper authorities and don't crawl on the house tops and broadcast it to the four winds.

C. D. BLEDSOE, Sheriff.
E. O. PRIDDY, Deputy
A. T. PRIBBLE, County Attorney.
JAS. RAHL, Justice Peace

TENT MEETING AT MULLIN

The Church of Jehovah God in Christ Jesus will hold their annual gathering at Mullin, Texas, beginning Friday night before the first Sunday in August, 1928 and lasts ten days.

Everybody is invited to attend and help make this meeting a great revival of good in the community.

Elder T. A. Drinkard, late of Paynesville, Minn., will be in the meeting, assisted by A. S. Bradley and I. A. Dyches.

The tent will be set close to town so that all can attend. Come and enjoy the feast of the gospel delivered in plain, simple language.

—COMMITTEE

"Do You Know This Bird?"

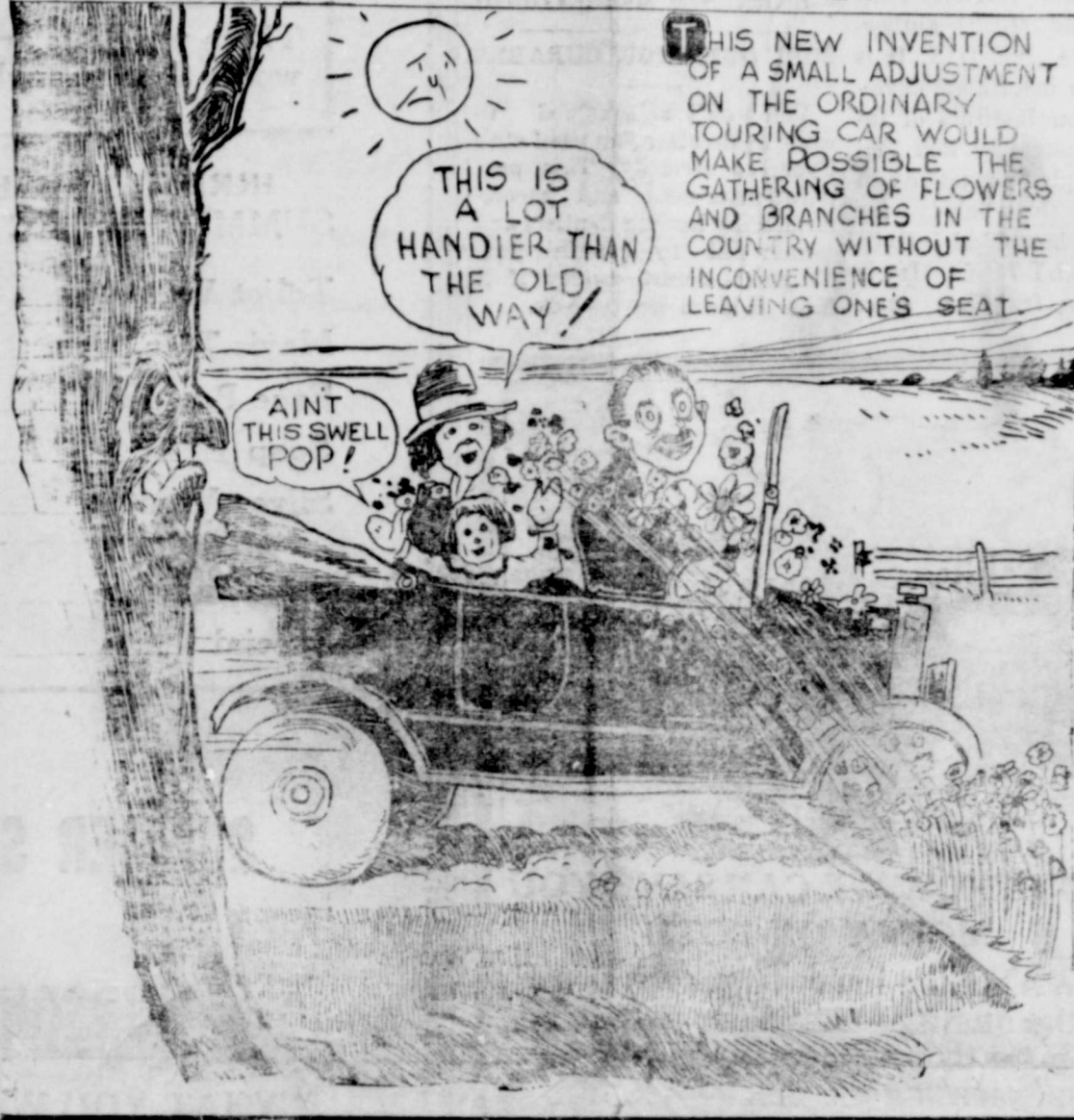

THANK YOU

I take this method of thanking my many friends throughout Mills County who supported me so loyally during my campaign for tax assessor. I also want to thank my opponents and those who did not vote for me for their fairness and pleasantness during the race.

I shall do everything in my power to see to it that the tax assessor's office to which you have nominated me, is run in such a business like manner that you will not have cause to regret your choice.

When I can serve you, please call on me.

—E. A. TYSON.

NICKOLS-DOGGETT

Last Saturday evening late Miss Elizabeth Nickols and Homer Doggett surprised their many friends by being quietly united in marriage. Rev. Ira Dance, pastor of the Baptist church here, performed the ceremony. The happy young couple left immediately for their honeymoon.

Mrs. Doggett is the beautiful and accomplished daughter of Mrs. Eula Nickols of the Rock Springs community. She is a graduate of Goldthwaite High School, a leader in athletics and an accomplished musician. It will be remembered that Miss Nickols entertained over KGKB on several occasions recently.

Mr. Doggett is the son of Mr. and Mrs. Joe Doggett of this city. He was reared in this community and has a host of friends here. He holds a responsible position with the Magnolia Petroleum Company here.

Mr. and Mrs. Doggett will make their home here. The Eagle joins their many friends in offering them congratulations and best wishes.

Mr. and Mrs. W. B. Hancock and Mrs. J. M. Hancock of Big Wells spent the first of this week here visiting relatives.

MRS. OQUIN WITHDRAWS FROM RACE

I take this method of thanking the voters of Mills County for their loyal support in electing me to office three terms, also the ones who remained true and loyal in my fourth campaign. I appreciate more than words can express, the fact that you put me in the run-off, but I believe in the majority ruling and will withdraw from the race and I, with my supporters, will make Miss Fuller's election unanimous. I quit the race with the kindest of feelings toward everyone, and especially do I appreciate the girls, Miss Buchanan and Miss Fuller, for the honest and honorable way they conducted their races as my opponents.

Again thanking you for all support that has ever been given me, I am,

MRS. BINA OQUIN.

NEW POSTAL REGULATIONS IN EFFECT JULY 1, 1928

Mailing cards of size and weight of the regulation postal card, 1 cent each.

Newspapers and periodicals, mailed by the public, 1 cent for each two ounces or fraction thereof.

Special Delivery of 2nd, 3rd and 4th class mail with special handling service combined: up to 2 pounds 15c; above 2 pounds, but not exceeding 10 pounds, 25c; above 10 pounds 35c. This in addition to regular postage. This gives 2nd, 3rd, and 4th class mail all the privileges of 1st class mail in handling and transmission and immediate delivery on reaching its destination.

Special delivery for first class mail 10 cents up to 2 lbs. (no change). Over 2 pounds up to 10 pounds 20 cents; over 10 pounds 25 cents, in addition to regular postage.

Special handling without special delivery service, up to 2 pounds 10 cents; over 2 pounds, but not exceeding 10 pounds 15 cents; over 10 pounds 20 cents, each in addition to regular postage. This

TO THE VOTERS OF MILLS COUNTY

I beg to take this method of thanking the citizens and voters for the support given me in the primary. I will have a tender place in my heart for you for the confidence and esteem you accorded me and as I conducted my campaign on a high plane and will continue to do the same thing in August.

I come to you in the coming primary with no ill will to anyone and solicit your vote one and all alike. If I am nominated in the August primary, and fortunate enough to be elected in November, I shall conduct the office in a manner that you will never regret having voted for me. I will put my heart, mind and soul into the work with equal right to all and special privileges to none, and conduct the office in a manner that you will be satisfied.

As the time is short, it will be impossible for me to see you all personally before the August primary. I am asking to be your servant for the people, one and all alike.

I am yours sincerely,
LOIS FULLER,
Candidate for County Treasurer.

Dumbell Hamilton spent a few days here the past week visiting with friends.

John Hester, proprietor of Hester's Variety Store, expects to spend next week in Dallas attending market.

Secures transmission as 1st class mail to office of address. Indemnity on pieces of registered mail up to \$1000.00. Formerly the limit was \$100.00. Graduated increase of fees for increased indemnity. See postmaster for particulars.

Slight change in parcel post rates beginning with shipments to fourth zone that applies to 4th, 5th, 6th, 7th and 8th zones. New rates on application at the postoffice.

A. J. HARRISON,
Postmaster.

JOE PALMER ENTERTAINS BAND

In behalf of the Goldthwaite Band I wish to take this method of expressing the thoughts that are in the hearts of every member of the band.

We wish to thank Mr. Palmer for the wonderful dinner he gave Sunday.

After playing at the depot in honor of the 4-H Club boys we were carried to the Royal Cafe where a chicken dinner was awaiting us.

That certainly was a treat and we appreciate it more than words can express.

Mr. Palmer has always been a real friend to the band. He has helped us many ways. He is always ready to help anything that helps the town. He is a real booster, and the kind of man it takes to put things over.

The band is progressing nicely and such encouragement will mean a larger and better band next year.

Again I wish to thank Mr. Palmer.

—HENRY CRYER,
Director.

REVIVAL MEETING AT SOUTH BENNETT

Rev. O. O. Moore and Rev. Benningfield are conducting a revival meeting at South Bennett. Services will continue until next Sunday night. Large crowds are attending every night and interest is increasing with each service.

If you are accessible to this community, we cordially invite you to come.

SERVICES AT THE METHODIST CHURCH

We will have our regular services at the Methodist Church next Sunday morning. The Baptist meeting being in progress, there will be no evening service.

—O. O. MOORE

BIG NEW ROLLER RINK IS HERE

The S & T Roller Rink is opening this week just east of the cotton yard. This rink comes highly recommended from DeLeon. The rink is practically new. Over 3600 square feet of maple skating floor. Mr. Johnnie Tillinghast, who is well known locally, will have charge of the floor. Mr. M. D. Stewart is business manager. Courteous treatment is assured to all. Ladies especially invited to attend.

NOTICE

All candidates who had their names on the official ballot for the first primary should make their final expense account on or before August 7, 1928, the same to be filed with the County Clerk.

—L. B. PORTER.

DEWOLFE THANKS VOTERS FOR SUPPORT

To the Voters of Mills County: As it is impossible to write each of you an individual letter, I wish to take this method of expressing my appreciation for the splendid vote given me in Mills County in my race for Representative.

I wish to say again that I will give my best energies and untiring efforts to see after and take care of the interests of our District and I ask your hearty co-operation.

Yours for fewer and better laws and cleaner politics,
HOMER C. DEWOLFE
Goldthwaite, Texas

BAPTIST REVIVAL IS GROWING IN INTEREST AND IN ATTENDANCE

The Revival meeting being conducted by Rev. Charley Jackson at the Baptist Tabernacle here, is creating more and more interest each day. Services are being held from 10:00 to 11:00 each morning and at 8:00 o'clock each night.

The choir music under the direction of Joe Strickland, is exceptionally good. Mrs. Fred Martin is at the piano.

The Goldthwaite Eagle's radio station, KGKB, broadcast the services last night and will broadcast them again this morning, beginning at 10:00 o'clock ad again tonight.

POER REPLIES TO JNO. W. ROBERTS

In last week's Eagle Jno W. Roberts replied to me in a lengthy article to an article of mine defining the term Democrat and claiming one who intends to vote against the National Democratic ticket is not a Democrat within the meaning of the statutes. Since my article was written the Court of Criminal Appeals at San Antonio in the Tom Love case has given substantially the same definition.

Mr. Roberts guesses right that I voted against the two Democratic nominees in 1922. It seems I set a bad example, which our County Chairman has been following ever since against my earnest advice and protest.

Mr. Roberts again guesses right that I am supporting Al Smith. I am not supporting him because he is an Anti, but because I think he will make a splendid President and because he is the Democratic nominee.

Again he says Al Smith repudiated the Democratic platform. This objection loses its force when made by one who never did intend to vote for Governor Smith. However, there is less than nothing in the contention, for Governor Smith in his wire expressly pledged himself to support the platform including the prohibition plank, adding nothing inconsistent with any part of the platform. The Smith wire of acceptance was read and accepted without any word of protest, not even by Dan Moody.

The enemies of the Democratic party have always tried to defeat it by sowing discord and dissension within its ranks. They attack the old line Democrats who, through the years, have stood for the constitution, religious liberty and the rights of man. They carry on propaganda against reorganized Tammany and the vigorous and growing Democracy of the eastern states. No wise general will accept advice from the enemy. Napoleon would not have disbanded the Old Guard nor Caesar the Tenth Legion on the eve of battle. Neither will the Democratic party spurn the powerful aid of its most trusted and loyal supporters.

The strategic position of the Democratic party is improving. Defections are only occurring in the South where they will do the least harm, while where secessions are in status where they will do the most good. Even now the Democratic party is arising from the aster fresh, vigorous and invincible. With a leadership that has not known defeat, there is no state in the union it has not hopes of winning.

—J. M. POER

MIDWAY

Well the Fair has come and is and the popular opinion of the community is that we have a better fair than ever before.

Mr. pastor, Brother Leach, of Brownwood is conducting the revival at North end this week. Everyone is invited to come and enjoy the services.

Mr. and Mrs. S. H. Holland and little daughter of Thoka, visited Mr. and Mrs. A. J. Mine and family last week.

Mr. and Mrs. Charles Anderson and mother, Mrs. F. M. Anderson visited relatives in Mason this week.

Mrs. Virgil Wright and little son returned to their home in Dallas Monday after a visit with her parents, Mr. and Mrs. Shipp of this place.

Mrs. Wayne Koen of Houston is spending a few days with relatives at Caradan.

Mrs. Walter Reynolds and children returned Monday from a visit to her daughter, Mrs. Platt, of Gatesville.

Mr. and Mrs. Tom Booker of Rouse, Texas are visiting with his mother in Dallas.

Mr. and Mrs. Venison Alvarez and Mr. and Mrs. Robert Cline of Brownwood spent Sunday in the Silas Bleeker home.

Mrs. A. J. Cline left Thursday for San Antonio to visit her mother and sisters of that city.—BROWN EYES.

Miss Grace Evans has returned from an extended visit to her sister, Mrs. Lewis McCloy of Amarillo.

Mrs. Rex Mahan of Breckenridge, Mrs. J. D. Giles of Lubbock visited in the home of her sisters, Mrs. Luther Soules a part of this week.

Mr. and Mrs. Luther Quinn of San Angelo visited relatives here this week.

THE STATE OF TEXAS

To the Sheriff or Any Constable of Mills County, Greeting: YOU ARE HEREBY COMMANDED to cause to be published once each week for a period of ten days before the return day hereof, in a newspaper of general circulation, which has been continuously and regularly published for a period of not less than one year in said Mills County, a copy of the following notice: THE STATE OF TEXAS, To all persons interested in the Estate of D. J. Reynolds, Deceased, R. H. Patterson has filed in the County Court of Mills County, an application for Letters of Administration upon the Estate of said D. J. Reynolds, Deceased, which will be heard at the next term of said Court, commencing on the first Monday in September, A. D. 1928, the same being the 3rd day of September, A. D. 1928, at the Court House hereof, in Goldthwaite, Texas, at which time all persons interested in said Estate may appear and contest said application, should they desire to do so. HEREIN FAIL NOT, but have you before said Court on the said first day of the next term thereof this Writ, with your return thereon, showing how you have executed the same.

GIVE—under my hand and the seal of said Court at office in Goldthwaite, Texas, this the 27th day of July, A. D. 1928.

L. B. PORTER, Clerk, County Court Mills Co. Texas

Jim Frizzell of Fort Worth visited homefolks here a part of this week.

Gifts for the bride at Miller's Jewelry Store. (adv.) Diamond rings and Jewelry at Miller's Jewelry Store. (adv.) Wedding rings in pure gold, latest designs at Miller's Jewelry Store. (adv.)

6 6 6 Cures Chills and Fever Intermittent and Remittent Bilious Fever due to Malaria It kills the germs

Enjoy golden hours of restful, refreshing sleep. Each summer night be calm, peaceful, undisturbed. Everyone may have it. Just by using FLY-TOX, killing the sleeping rooms—killing the mosquitoes. Everyone knows mosquitoes are disease carriers. They must be killed. Health authorities advocate FLY-TOX. It is the scientific insecticide developed at Milton Institute of Industrial Research by Rex Fellowship. Simple instructions on each bottle (blue label) for killing ALL household insects. INSIST on FLY-TOX. It is safe, stainless, fragrant, sure.

Dr. and Mrs. W. M. Lowe, of Lometa visited in the Dr. and Mrs. Em. Wilson home on last Sunday afternoon. Gifts for all occasions at Miller's Jewelry Store (adv.) Costume jewelry at Miller's Jewelry Store. (adv.) Mr. and Mrs. Mark Leverett and family spent Sunday here and drove home a new Nash Sedan.

NOTICE

We have a bargain in a chicken and turkey wire fence. This special fence is five feet high and weighs 105 pounds. It sells for \$5.50 per roll. Ordinary smooth wire sells at only 1-2 per pound cheaper. Who can weave a fence for 1-2 cent per pound!

—BARNES & McCULLOUGH SORE GUMS NOW CURABLE

You won't be ashamed to smile again after you use Leto's Pyorrhea Remedy. This preparation is used and recommended by leading dentists and cannot fail to benefit you. Druggists return money if it fails. Hudson Bros.—Adv.



NOTE HOW WE CAN SAVE YOU MONEY ON BOTH ALWAYS the lowest prices in town for the quality—that's our policy. It is constantly making new friends for us and pleasing the old.

American Beauty Flour, Fresh Butter, Country Eggs, Sliced Bacon, Smoked Ham, Sweet Milk

PROMPT DELIVERY ALWAYS

JOE A. PALMER

ROYAL CAFE

"The Best Place In Town to Eat and Drink"

Regular Meals of All Kinds Short Orders

COURTESY—SERVICE



San Angelo Business College

SWANGER CHIROPRACTIC SERVICE

EFFICIENT FOR YOUR HEALTH'S SAKE

"THERE'LL BE NO REGRETS"

OFFICE HOURS: 9 to 12 a.m.; 2 to 5 p.m.

MID-SUMMER SAVINGS

ON STANDARD DRUG STORE MERCHANDISE 10c SOAPS (Not Three) Four Bars for 25c

Eight Piece Bath Room Set Special \$1.49

4 oz. Alcomb	4 oz. Lilac Vegetal
4 oz. Mouth Wash	4 oz. Witchazel
4 oz. Glycerine and Rose Water.	4 oz. Honey and Almond
4 oz. Bay Rum	4 oz. Eau De Cologne

These products are the best made and are easily worth \$3.00 bought separately. In package \$1.49

IRRESISTABLE SUMMER SELECTION

Toliet Water	\$1.00
Mavis Talc	.25
Face Powder	.50
Soap	.25
Silver Vanity	.35
Regular Price	\$2.35
Special	\$1.49

Lifetime Guaranteed Electric Iron. Value \$7.00 \$4.98

Three Flower Face Powder 75c Dainty Powder Sifter Free

Djer Kiss Face Powder 60c (75c Perfume Free)

SUMMER SALE ON STATIONERY

HUDSON BROS., Druggists

"WHAT YOU WANT—WHEN YOU WANT IT"

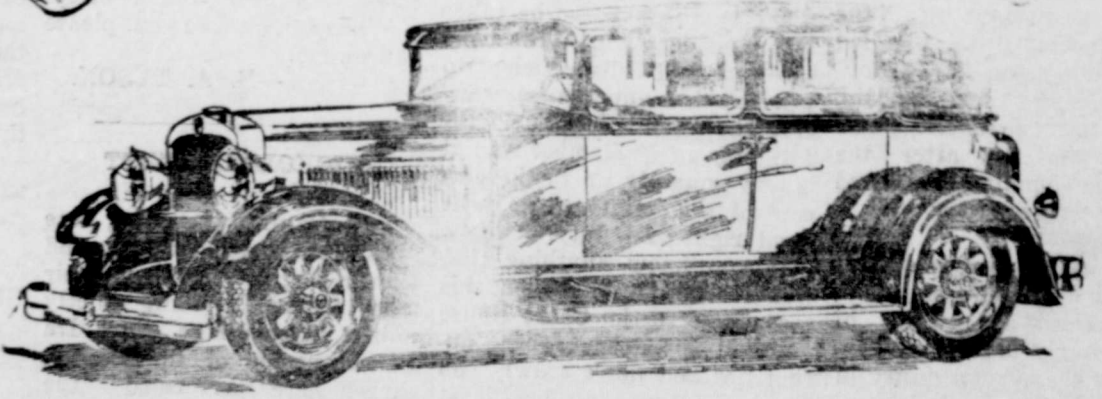

Twin Ignition motor
12 Air Craft type spark plugs
High compression
Bijur centralized chassis lubrication
Houdaille and Lovjoy shock absorbers (exclusive Nash mounting)
Bohnalite aluminum pistons (Incar Street)
Bearing crankshaft (yellow crank pins)
New double drop frame
Salon Bodier

We only ask you to read the features Nash offers—compare them to the new offerings of any other manufacturer . . . then exercise your own good judgment.

World's easiest steering
All exterior metal chrome plated over nickel
Short turning radius
Longer wheelbases
One-piece Salon fenders
Body, rubber insulated from frame
Nash-Special Design bumpers and bumperettes
Three Seals
4 enclosed models
4 wheelbase lengths

NASH

L.B. HUDSON, Agent

BLEEDING GUMS

The sign of a sore throat. Reliable dentists often report the successful use of Leto's Pyorrhea Remedy on their very worst cases. If you get a bottle and use as directed, druggists will return any if it fails.—Hudson Bros., Druggists. (adv.)

Your broken spectacles repaired while you wait at Miller's Jewelry Store. See H. I. Keen on Outside (adv.)

TO HOLDERS OF Third Liberty Loan Bonds

The Treasury offers a new 4 1/2 per cent 12-15 year Treasury bond in exchange for Third Liberty Loan Bonds. The new bonds will bear interest from July 16, 1928. Interest on Third Liberty Loan Bonds continues. In exchange will be paid in full to September 15, 1928. Holders should consult their banks at once for further details of this offering. Third Liberty Loan Bonds mature on September 15, 1928, and will cease to bear interest on that date.

A. W. MELLON, Secretary of the Treasury, Washington, July 5, 1928.

W.C. Rountree, M.D.

The man who has for many years successfully treated Pellagra by mail. No genuine European Pellagra Treatment without first bears picture and signature—Caution your friends.

Have You Found Complete Relief?

Have you any of the following symptoms? Nervousness, Stomach Trouble, Brown, Rougher Irritated Skin, Loss of Weight, Headaches, Peculiar Swarming of the Blood, Burning Sensations, Constipation, Diarrhoea, Mucous in the Throat, Feedings or Aching Bones.

Waste your money and risk by trying substitutes. Put your hands in the hands of a Physician who has a proven success for many as a Pellagra Specialist.

LEAD WHAT OTHERS SAY: Mrs. R. E. Robinson, Bigler, Okla., writes: "I took Dr. Rountree's treatment for Pellagra in 1926. I feel better than I have for 15 years."

WRITE TODAY! Rountree Laboratories, Austin, Texas. For FREE Diagnosis, Questionnaire and Blue Book, "The Story of Pellagra," also for hundreds of additional testimonials.

NEW WAYS OF HITCHING HORSES WILL BE SHOWN

It is said that in no state in the Union is the horse staging a stronger "come-back" than in Texas. Hence it is proper that the Horse Association of America, which has begun a national campaign to educate the farmers of America in the proper methods of handling horse, should have been invited to offer its first educational demonstration in the Southwest at the State Fair of Texas, Dallas, Oct. 6 to 21.

One of the most interesting features will be the daily demonstrations of the proper methods of hitching for farm work. This, it is said, is already proving to be an important factor to the benefit of the horse industry.

Olmstead's Opinion
 "I know that it would benefit every farmer in Texas to see these free demonstrations," says Harry A. Olmstead, president of the State Fair. "They will teach our people how to hitch and drive their horses with the 'tying-in' and 'bucking-in' systems, which are the real secret of handling large teams, enabling one man to do as much work in a day as several can do under the old-fashioned system which now prevails."

"The demonstrations at the State Fair of Texas this year will show Texas farmers 4, 5, 6, 8, 10, and 12 horse teams hitched and driven on plows, harrows, discs, cultivators, planters, drills and combinations of these implements, the hitches being made to enable the horses to do more work with less effort and with fewer men to handle the larger teams."

"It is claimed that the farmer can add \$200 a year to his profits by working his horses and mules to the largest possible teams adapted to his farm. If this is true, then it would pay every farmer in Texas to come to the State Fair in October to attend these daily hitching demonstrations alone. Of course we do not expect every farmer in Texas to do this, but those who do come will learn the secrets and have just that much 'edge' upon his neighbors."

Mr. and Mrs. Max McKean and children of Pampa are visiting Mr. and Mrs. W. L. Burks and their relatives.

LAKE MERRITT

Everyone enjoyed the fine showers we had last week. We wish we had some big rains.

Mr. P. L. Stuck drove out a new car Friday.

Miss Gladys Brown spent Wednesday with Faye and Marie Stuck.

Miss Inez Johnson is visiting with her grandfather and grandmother a few days.

Several from our Club have gone to College Station to the Short Course. We certainly hope they bring back some good reports.

Mrs. M. C. Collier is suffering from a spider bite on the hand.

Miss Sue Nora Queen ate supper with J. M. Barker Saturday evening.

Mr. and Mrs. G. C. Price has been attending the Christian meeting at Fair Park.

Mr. and Mrs. R. P. Geeslin have returned from Temple with their son. He is doing nicely.

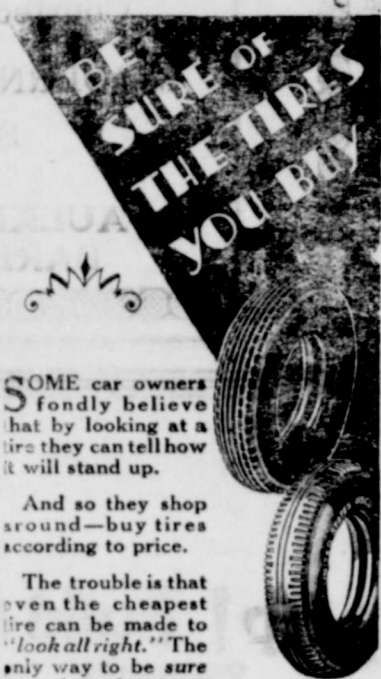

United States Tires are Good Tires

SOUTH SIDE GARAGE
 Long & Sykes,

Ellis Stuck is still in the hospital. At the last report he was not doing very good. We hope he will soon be well again.

Mrs. Ethel Featherston and children have been visiting in Hamilton.

Ernest Smith has returned home from Sweetwater, where he has been at work.

P. L. Stuck, Willie and Faye chatted with L. W. Levesett and family awhile Sunday afternoon.

Lois Booker is still with her grandmother, who is sick.

Mr. and Mrs. Ruth Daniels and family have been visiting at Dublin.

Several of the farmers are breaking stubble since the rain.

Mrs. Joe Morris and Odessa have been canning peaches.

Mr. and Mrs. M. C. Collier spent Monday with her mother Mrs. McWhorter.

J. D. Robertson spent Sunday with his father—PAT.

Horace and Alvis Taylor of Brownwood spent Sunday here with their mother.

CENTER POINT

Editor Eagle:

The recent rains were greatly appreciated.

Mr. and Mrs. C. O. Stark and children of Nabors Creek spent Sunday with Mrs. Edith McWhorter.

E. P. Sheiton and boys, and Amos Shelton lately visited in East Texas.

John Moore of West Texas, was a recent guest in the E. T. Davis home.

Mrs. Wm. Meyer is visiting her daughters, at Brady and San Angelo.

Mrs. Ray Hammond visited her grandmother Wessou in Goldthwaite Saturday afternoon.

Mr. and Mrs. Gus Meyer announce the arrival of a new son.

Misses Alta and Leona Newman were Sunday guests of Misses Mildred and Inez Spinks.

Edmon Wright and family of Duren spent the week-end in this community.

Miss Inez Spink's visited Mr. and Mrs. Emil Steinmann Saturday night.

L. B. Woods has leased the filling station at Brown's Creek.

Mr. and Mrs. O. V. Shaw of Pleasant Grove were week-end guests of Mr. and Mrs. B. F. Romans.

Mr. and Mrs. Marvin Spinks visited Mr. Ray Davis Sunday afternoon.

Mrs. Edith McWhorter and Mrs. Edd Dennis visited Mrs. J. A. Perry recently.

Quite a crowd from this community went to the election last Saturday night.

Mr. and Mrs. J. S. Conner lately visited W. L. Conner at Center City.

We had a good Sunday School Sunday. The crowd was rather slim, but the lesson was very interesting. Let's everybody be present next Sunday. Only a few weeks longer until our revival meeting.

—HAPPY KID.

Mrs. I. O. Hicks of Stanton, spent this week here visiting relatives and friends and attending the Baptist meeting.

1928 — 0000 — 1928

MARBLE AND GRANITE MONUMENTS

We wish to thank our patrons for the business given us the past 33 years. Our bid for future business is that we own our own plant and property, buy in car lots, and can save you money by trading direct with us as we save you Agent's Commission. We guarantee satisfaction.

Fisher St. J. H. KIRKE & SON Goldthwaite, Tex.



Keep your car running right and get the service you are entitled to get out of it.

We have the best equipped Service Shop in this section and Factory Trained mechanics that makes our Service the best that is obtainable.

FLAT RATES ON CHEVROLETS

Saylor Chevrolet Company

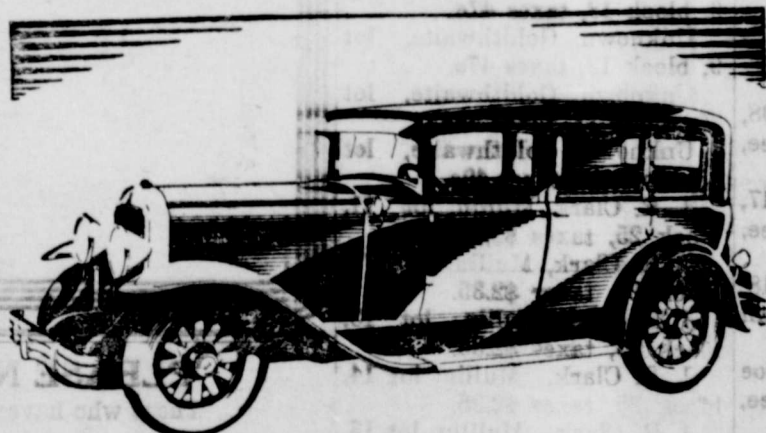

Now on display!

The news is out! The whole thrilling story of the Silver Anniversary Buick awaits you at our Buick showroom!

New Masterpiece Bodies by Fisher—a tremendous increase in power in what was already the most powerful automobile engine of its size in the world—new elements of speed, pick-up and acceleration far beyond any previous standard... these are high-light features of this most brilliant and beautiful of motor cars.

Visit our Buick showroom. See the Silver Anniversary Buick—today!

The SILVER ANNIVERSARY BUICK

WITH MASTERPIECE BODIES BY FISHER WHEN BETTER AUTOMOBILES ARE BUILT... BUICK WILL BUILD THEM

BLACKWELL MOTOR CO. Brownwood, Texas

Time To Retire

We handle the FISK Tires and Tubes

The Best That Money Can Buy

Fit are with us on price—We can save you money. Ask

our hundreds of satisfied Fisk users what service they

get from this tire.—

J. D. BRIM
 Goldthwaite, Texas

NOTICE

TO THOSE WHO WISH TO DO INSIDE PAINTING THIS SEASON

We have a new inside enamel that makes the prettiest

finish for exterior woodwork and floors that we have

ever been able to purchase. This interior paint is dur-

able and sells at the price of ordinary exterior paint.

CALL FOR INTERIOR GLOSS ENAMEL

BARNES & McCULLOUGH

Now is the time to get your chicks on

KB GROWING MASH

and make them grow faster.

We have a full line of Kimbell's Scientifically Prepared Feeds at all times.

—COME IN—

R. E. and WATSON ROSS

FEED STORE

Twelve full ounces of health in every package of

SHREDDED WHEAT



12 ounces full-size biscuits

Economical -- sold everywhere The ideal summer food -- Try it with peaches or berries

TRISCUIT - Healthful whole wheat wafers

VISITORS WELCOME TO ALL FACTORIES

DELINQUENT TAX RECORD

of lands, lots, or part of lots returned delinquent or reported sold to the State of Texas, and not redeemed for the year 1927 situated in Mills County, Texas, as compiled as provided for in Chapter 15, Revised Civil Statutes of 1911, and as provided for in Chapter 15, R. 13, H. B. 11, Acts of Second Called Session of the Thirty-eighth Legislature.

J. O. Hensley, abstract 6, J. Trice original grantee, 85 acres, taxes \$18.90.
 Mrs. M. E. Lockley, abstract 13, Mary Bird original grantee, 400 acres, taxes \$34.05.
 Mrs. J. T. Cook, abstract 18, N. R. Brister original grantee, 100 acres, taxes \$28.83.
 C. F. Howard, abstract 18, N. R. Brister original grantee, 160 acres, taxes \$67.94.
 J. S. Worthington, abstract 18, N. R. Brister original grantee, 1/2 acre, taxes 25c.
 Williams Bros., abstract 39, B. C. Bennett original grantee, 255 acres, taxes \$26.55.
 Unknown, abstract 40, Oliver Brown original grantee, 123 acres, taxes \$11.35.
 Unknown, abstract 42, J. M. Bryson original grantee, 57 acres, taxes \$4.43.
 Mrs. I. F. Hoeker, abstract 45, D. Bradley original grantee, 53 1/2 acres, taxes \$7.49.
 Mary Bass, abstract 45, D. Bradley original grantee, 53 1/2 acres, taxes \$7.49.
 Unknown, abstract 46, N. A. Brookshire original grantee, 536 acres, taxes \$16.16.
 J. M. Chesser, abstract 46, N. A. Brookshire original grantee, 37 acres, taxes \$6.98.
 Unknown, abstract 47, B. B. B. & C. original grantee, 320 acres, taxes \$34.05.
 Unknown, abstract 48, B. B. B. & C. original grantee, 377 acres, taxes \$20.20.
 Unknown, abstract 49, B. B. B. & C. original grantee, 424 acres, taxes \$24.24.
 Unknown, abstract 50, B. B. B. & C. original grantee, 105 acres, taxes \$10.10.
 Unknown, abstract 51, B. B. B. & C. original grantee, 134 acres, taxes \$10.10.
 J. R. Forsythe, abstract 52, B. B. B. & C. original grantee, 312 acres, taxes \$25.42.
 Unknown, abstract 54, B. B. B. & C. original grantee, 83 acres, taxes \$6.06.
 J. N. Griffay, abstract 56, B. B. B. & C. original grantee, 237 1/2 acres, taxes \$15.05.
 Mrs. L. McCormick, abstract 107, J. T. Brum original grantee, 1 1/2 acres, taxes \$1.27.
 Jas. W. Allen, abstract 107, J. T. Brum original grantee, 1 1/2 acres, taxes \$2.54.
 G. H. Brooks, abstract 107, J. T. Brum original grantee, 10 acres, taxes \$19.05.
 O. S. Laird, abstract 107, J. T. Brum original grantee, 1/4 acre, taxes \$4.02.
 E. A. Terrell, abstract 108, M. Bryson original grantee, 52 acres, taxes \$5.06.
 D. L. Nugent, abstract 110, Cald. Co. original grantee, 174 acres, taxes \$20.59.
 Sam Cutberth, abstract 113, Thos. Carroll original grantee, 1,107 acres, taxes \$68.10.
 Perry Lawrence, abstract 117, B. Childers original grantee, 219 acres, taxes \$43.15.
 E. T. Lawrence, abstract 117, B. Childers original grantee, 143 acres, taxes \$24.55.
 J. T. Coleman, abstract 122, 515 acres, taxes \$67.57.
 R. N. Chapman, abstract 171, W. C. Cowart original grantee, 11 acres, taxes \$8.73.
 Roach Fox, abstract 171, W. C. Cowart original grantee, 1/4 acre, taxes \$11.09.
 Unknown, abstract 179, B. Dawson original grantee, 147 acres, taxes \$10.10.
 Emma Deason, abstract 184, Jno. Deason original grantee, 81 acres, taxes \$9.08.
 Sam Cutberth, abstract 193, G. H. Davis original grantee, 160 acres, taxes \$22.70.
 R. N. Chapman, abstract 229, E. T. Ry original grantee, 3 acres, taxes \$1.88.
 H. T. Sexton, abstract 231, E. T. Ry original grantee, 8 acres, taxes 51c.
 Mary Bass, abstract 247, Geo. A. Ferris original grantee, 106 2/3 acres, taxes \$10.67.
 J. E. Ince, abstract 280, Thos. Giesick original grantee, 100 acres, taxes \$20.83.
 M. D. Long, abstract 284, G.

C. & S. F. Ry original grantee, 300 acres, taxes \$27.24.
 Unknown, abstract 310, Ham. Co. original grantee, 252 acres, taxes \$22.70.
 E. T. Lawrence, abstract 311, Ham. Co. original grantee, 76 acres, taxes \$9.10.
 C. S. Henry, abstract 319, Hays Co. original grantee, 142 acres, taxes \$24.19.
 P. M. Henry, abstract 319, Hays Co. original grantee, 160 acres, taxes \$28.56.
 S. E. Walker, abstract 320, B. Head original grantee, 151 1/2 acres, taxes \$22.70.
 L. H. McKee, abstract 320, B. Head original grantee, 80 acres, taxes \$18.16.
 C. P. Jaspers, abstract 320, B. Head original grantee, 70 acres, taxes \$15.89.
 Unknown, abstract 340, H. T. & B. Ry, 144 acres, taxes \$8.85.
 Unknown, abstract 361, H. T. & B. Ry original grantee, 214 acres, taxes \$22.70.
 Unknown, abstract 363, H. T. & B. Ry original grantee, 142 acres, taxes \$20.20.
 S. T. Hill, abstract 365, W. Hubert original grantee, 95 acres, taxes \$11.43.
 Unknown, abstract 368, T. R. Harris original grantee, 70 acres, taxes \$10.10.
 Mattie Tolson, abstract 411, J. D. Kirk original grantee, 1/2 acre, taxes 38c.
 J. O. Simmons, abstract 411, J. D. Kirk original grantee, 1/2 acre, taxes 25c.
 W. F. Dempsey, abstract 411, J. D. Kirk original grantee, 3-4 acre, taxes \$1.27.
 Ed Griffin, abstract 411, J. D. Kirk original grantee, 1/2 acre, taxes 25c.
 J. M. Chesser, abstract 411, J. D. Kirk original grantee, 63 acres, taxes \$14.60.
 Anderson Estate, abstract 411, J. D. Kirk original grantee, 1 1/2 acres, taxes \$1.02.
 Mrs. Ola Williams Et Al, abstract 411, J. D. Kirk original grantee, 2-3-4 acres, taxes \$7.62.
 S. T. Hill, abstract 415, Wm. King, original grantee, 14 acres, taxes \$1.27.
 J. R. Hill, abstract 440, G. W. Lephew original grantee, 102 acres, taxes \$12.95.
 Mrs. G. A. Lewis, abstract 445, B. Lewis original grantee, 40 acres, taxes \$2.02.
 Unknown, abstract 458, W. H. McAllister original grantee, 50 acres, taxes \$4.04.
 O. V. Pearce, abstract 472, A. McStea original grantee, 21 acres, taxes \$3.98.
 Mrs. Ollie Watson, abstract 472, A. McStea original grantee, 130 acres, taxes \$16.80.
 W. H. Hobbs, abstract 472, A. McStea original grantee, 70 acres, taxes \$6.20.
 W. J. Egger, abstract 472, A. McStea original grantee, 66 acres, taxes \$11.94.
 S. M. Williams, abstract 473, Jno. Murrah original grantee, 90 acres, taxes \$6.81.
 A. L. French, abstract 473, Jno. Murrah original grantee, 106 acres, taxes \$10.92.
 Unknown, abstract 494, A. Moody original grantee, 130 acres, taxes \$10.10.
 J. R. Hill, abstract 512, J. M. Murrah original grantee, 128 acres, taxes \$23.63.
 W. H. Pittman, abstract 513, Nac.Univ. original grantee, 136 acres, taxes \$37.23.
 Wood McIntosh, abstract 513, Nac.Univ. original grantee, 135 acres, taxes \$22.70.
 B. F. Rushing, abstract 518, W. Noble original grantee, 119 acres, taxes \$10.62.
 B. P. Shaver, abstract 527, J. Patton original grantee, 5 acres, taxes \$1.91.
 Unknown, abstract 530, E. G. Pruitt original grantee, 461 acres, taxes \$45.40.
 D. W. Williams, abstract 560, M. Rhyne original grantee, 101 acres, taxes \$25.56.
 W. H. Hobbs, abstract 565, J. Roberts original grantee, 200 acres, taxes \$36.08.
 Unknown, abstract 579, W. M. Russell original grantee, 160 acres, taxes \$10.10.
 W. F. Raney, abstract 582, M. Short original grantee, 324 acres, taxes \$28.32.
 C. A. Laird, abstract 584, H. Shropshire original grantee, 45 acres, taxes \$2.02.
 C. D. Helms, abstract 584, H. Shropshire original grantee, 101 acres, taxes \$12.12.
 L. R. Truitt, abstract 585, Shropshire original grantee, 85 acres, taxes \$12.79.
 Isabel Messer, abstract 608,

S. Smith original grantee, 400 acres, taxes \$20.20.
 Roy Martin, et al, abstract 639, A. Thompson original grantee, 225 acres, taxes \$12.39.
 C. G. Darden, abstract 643, Jno. Townsend original grantee, 60 acres, taxes \$8.85.
 T. G. & J. D. Giles, abstract 645, N. B. Thompson original grantee, 17 acres, taxes 71c.
 Miss T. Egger, abstract 647, J. Trice, original grantee, 85 acres, taxes \$15.38.
 O. V. Pierce, abstract 647, J. Trice original grantee, 64 acres, taxes \$11.89.
 W. J. Egger, abstract 649, R. F. Tankersley, original grantee, 19 acres, taxes \$10.15.
 Unknown, abstract 665, T. & N. O. Ray, original grantee, 300 acres, taxes \$30.30.
 C. J. Hinton, abstract 671, T. S. & L. Ry original grantee, 80 acres, taxes \$3.63.
 D. D. Reid, abstract 672, T. & S. L. Ry original grantee, 80 acres, taxes \$13.64.
 J. J. Morrow, abstract 673, T. & S. L. Ry original grantee, 160 acres, taxes \$16.16.
 W. T. Miller, abstract 677, T. & S. L. Ry original grantee, 347 acres, taxes \$28.08.
 J. V. Laird, abstract 679, T. & S. L. Ry, original grantee, 50 acres, taxes \$3.04.
 O. S. Laird, abstract 679, T. & S. L. Ry original grantee, 100 acres, taxes \$10.37.
 P. C. Harris, abstract 679, 90 acres, taxes \$5.49.
 Pelar Martinez, abstract 696, F. Vereral original grantee, 20 acres, taxes \$13.26.
 E. M. Meyer, abstract 703, J. A. Winn original grantee, 1/2 acre, taxes \$1.02.
 S. M. Williams, abstract 708, W. W. Williams original grantee, 2 acres, taxes 28c.
 H. L. Hiller, abstract 703, J. A. Winn original grantee, 1-8 acre, taxes 64c.
 S. M. Williams, abstract 708, W. W. Williams original grantee, 158 acres, taxes \$14.83.
 H. L. Hiller, abstract 703, J. A. Winn original grantee, 1/2 acre, taxes \$18.11.
 Unknown, abstract 745, Day Land & Cattle Co. original grantee, 300 acres, taxes \$17.70.
 R. L. McKnight, abstract 751, R. O. Forrester original grantee, 400 acres, taxes \$38.59.
 Unknown, abstract 772, J. C. Vann original grantee, 84 acres, taxes \$4.54.
 C. E. Eubanks, abstract 842, S. Moore original grantee, 4 1/2 acres, taxes \$21.34.
 C. S. Henry, abstract 858, R. J. Wheatley original grantee, 18 acres, taxes \$3.97.
 Unknown, abstract 862, J. S. Brown original grantee, 54 acres, taxes \$2.54.
 B. F. Frymire & I. S. Roberts abstract 863, C. Barker original grantee, 26 acres, taxes \$3.95.
 Mrs. Ella Ivy, abstract 886, D. L. Horton original grantee, 149 1/2 acres, taxes \$9.37.
 H. H. Brooks, abstract 898, Jno. Norman original grantee, 326 acres, taxes \$17.70.
 J. W. Bishop, abstract 917, T & S L Ry original grantee, 640 acres, taxes \$28.28.
 C. F. Howard, abstract 918, J. M. Townsend original grantee, 151 acres, taxes \$12.31.
 Unknown, abstract 932, Joe Cunningham original grantee, 20 acres, taxes 89c.
 S. T. Hill, abstract 985, J. B. Snider original grantee, 48 acres, taxes \$7.62.
 D. W. Williams, abstract 989, J. C. Bartlett original grantee, 19 acres, taxes \$3.59.
 Unknown, abstract 1035, S. R. Brisk original grantee, 189 acres, taxes \$6.35.
 Tex. Guar. Trust Co., abstract 1066, A. R. Otten original grantee, 80 acres, taxes \$2.35.
 Fox Roach, abstract 1099, F. A. Scott original grantee, 99 acres, taxes \$9.57.
 L. A. Kelly, abstract 1103, M. A. Smith original grantee, 154 acres, taxes \$8.85.
 W. T. Gary, abstract 1134, F. M. Fletcher original grantee, 60 acres, taxes \$3.67.
 D. S. Tombaugh, abstract 1134, F. M. Fletcher original grantee, 100 acres, taxes \$6.62.
 W. S. Cunningham, abstract 1176, M. L. Garner original grantee, 140 acres, taxes \$28.49.
 W. T. Gary, abstract 1207, F. M. Fletcher original grantee, 160 acres, taxes \$8.83.
 Unknown, abstract 1289, W. S. Kemp original grantee, 148 acres, taxes \$8.83.

Hugh Beck, abstract 1332, J. W. Barnett original grantee, 80 acres, taxes \$10.10.
 Unknown, abstract 1342, H. L. Huckaby original grantee, 47 acres, taxes \$2.02.
 C. Y. Roberts, abstract 1350, C. Y. Roberts original grantee, 60 acres, taxes \$3.04.
 Isabel Messer, abstract 1374, R. T. Chambers original grantee, 140 acres, taxes \$12.54.
 Walter Reeves, abstract 1391, T. Smith original grantee, 1-8 acre, taxes \$3.94.
 B. F. Cox, abstract 1391, T. Smith original grantee, 1/2 acre, taxes 25c.
 T. H. Wright, abstract 1391, T. Smith original grantee, 1 acre, taxes \$5.28.
 J. H. Barker, abstract 1393, W. S. Tuberville original grantee, 116 acres, taxes \$11.35.
 Isabel Messer, abstract 1397, H. Yokum original grantee, 160 acres, taxes \$41.80.
 Geo. Hamilton, abstract 1408, E. R. Jacobs original grantee, 113 acres, taxes \$15.16.
 W. H. Billington, abstract 1409, E. M. Simpson original grantee, 160 acres, taxes \$10.10.
 E. B. Bailey, abstract 1413, G. W. Keen original grantee, 80 acres, taxes \$8.63.
 Unknown, abstract 1415, Wm Banta original grantee, 81 acres, taxes \$6.06.
 G. C. Jones, abstract 1460, Jesse Jones original grantee, 80 acres, taxes \$4.83.
 Unknown, abstract 1461, B. Ferguson original grantee, 160 acres, taxes \$4.06.
 Mrs. W. H. Morgan, Goldthwaite, lot 1, block 20, taxes \$5.08.
 Mrs. W. H. Morgan, Goldthwaite, lot 2, block 20, taxes \$5.08.
 Henry Morris, Goldthwaite, lot W 1/2, block M, taxes \$13.91.
 J. G. Sims, Goldthwaite, lot 16, block 19, taxes 38c.
 G. W. Smith, Goldthwaite, lot 10, block 32, taxes \$2.71.
 G. W. Smith, Goldthwaite, lot 11, block 32, taxes \$2.71.
 G. W. Smith, Goldthwaite, lot 12, block 32, taxes \$2.71.
 Thos. G. Preston, Goldthwaite lot 1, block 4, taxes \$2.54.
 Mrs. A. C. Ritchie, Goldthwaite, lot 13, block 2, taxes 25c.
 Mrs. M. A. Senterfit, Goldthwaite, lot 15, block 1, taxes 25c.
 Unknown, Goldthwaite, lot N 1/2, block H, taxes \$2.54.
 Unknown, Goldthwaite, lot 3, block 1, taxes 63c.
 Unknown, Goldthwaite, lot 4, block 1, taxes 63c.
 Unknown, Goldthwaite, lot 5, block 1, taxes 63c.
 Unknown, Goldthwaite, lot 10, block 1, taxes 64c.
 Unknown, Goldthwaite, lot 13, block 1, taxes 65c.
 Unknown, Goldthwaite, lot 6, block 13, taxes 47c.
 Unknown, Goldthwaite, lot 9, block 13, taxes 47c.
 Unknown, Goldthwaite, lot 10, block 13, taxes 48c.
 Unknown, Goldthwaite, lot 13, block 13, taxes 49c.
 J. R. Clark, Mullin, lot 11, block 25, taxes \$2.35.
 J. R. Clark, Mullin, lot 1, block 25, taxes \$2.35.
 J. R. Clark, Mullin, lot 13, block 25, taxes \$2.35.
 J. R. Clark, Mullin, lot 14, block 25, taxes \$2.35.
 J. R. Clark, Mullin, lot 15, block 25, taxes \$2.35.
 J. R. Clark, Mullin, lot 5, block 25, taxes \$17.64.
 J. R. Clark, Mullin, lot N. E. 7-8, block 44, taxes 71c.
 J. P. Goodwin, Mullin, lot 4, block 12, taxes \$4.83.
 T. R. Ivy, Mullin, lot 20, block 26, taxes \$8.51.
 T. M. Renfro, Est. Mullin, lot E 1/2, block 1, taxes \$10.16.
 T. M. Renfro, Est. Mullin, lot N 1/2, block 4, taxes 64c.
 J. B. Templin, Mullin, lot 1, block 39, taxes \$6.83.
 J. B. Templin, Mullin, lot 2, block 39, taxes \$6.83.
 Ralph and Rans Cline, Mullin, lot 3, block 39, taxes \$3.71.
 Ralph and Rans Cline, Mullin, lot 4, block 39, taxes \$3.71.
 Mrs. R. Dailey, Mullin, lot 16, block 25, taxes 64c.
 C. D. Jeffords, Mullin, lot 1, block 27, taxes 42c.
 C. D. Jeffords, Mullin, lot 2, block 27, taxes 42c.
 C. D. Jeffords, Mullin, lot 3, block 27, taxes 42c.
 C. D. Jeffords, Mullin, lot 4, block 27, taxes 42c.
 C. D. Jeffords, Mullin, lot 5, block 27, taxes 42c.
 C. D. Jeffords, Mullin, lot 6, block 27, taxes 42c.

6, block 27, taxes 43c.
 N. F. Walker, Mullin, lot W 1/2 2, block L, taxes \$7.60.
 N. F. Walker, Mullin, lot 11, block 18, taxes \$2.54.
 N. F. Walker, Mullin, lot 12, block 18, taxes \$2.54.
 Mrs. M. C. Womack, Mullin, lot 3, block 19, taxes \$6.35.
 Unknown, Mullin, lot E 1/2 2, block 1, taxes 38c.
 Unknown, Mullin, lot 14, block 32, taxes 38c.
 J. H. Clifton, Star, lot 5, block 1, taxes 25c.
 Hawkins and Barr, Star, lot 1, block 33, taxes 32c.
 Hawkins and Barr, Star, lot 3, block 33, taxes 32c.
 THE STATE OF TEXAS, County of Mills.

I, C. D. Bledsoe, Tax Collector of Mills County, Texas, hereby certify that the foregoing six pages is a compilation of the Delinquent Taxes of said County for the year 1927, and contains a complete list of the lands and lots that have been reported delinquent or sold to the State for taxes for said year and containing also, the data, and information mentioned in Article 7685 of the Revised Civil Statutes of 1911, and which have not been redeemed or cancelled and is a correct Delinquent Tax Record for said year, compiled as provided in Senate Bill No. 146, Acts of the Thirty-sixth Legislature.

C. D. BLEDSOE, Tax Collector of Mills County, THE STATE OF TEXAS.

County of Travis. After examination of the foregoing Record, we find the same correct, and it is hereby approved this 19th day of June, 1928.

S. H. TERRELL, Comptroller

Mr. and Mrs. Ray Ford are visiting in San Antonio this week.

Lawrence and Jesse Robbins of Kingsville attended the Church of God meeting here this week.

Mr. and Mrs. J. A. Taylor and son, Albert Jr., of Nevada, Texas, were guests of Mr. and Mrs. Walter Fairmum Wednesday of this week.

Miss Zella Prater returned to her home in Dallas Wednesday morning after a week's visit with Mr. and Mrs. Walter Fairmum.

Miss Ruby Lee Dickerson has returned from a visit to her friends in Cameron.

Mr. and Mrs. John Berry and Miss Zella Prater spent Tuesday afternoon in Brownwood.

Mr. and Mrs. Buford Ridge Uvalde, Texas, are visiting her parents, Mr. and Mrs. R. L. Armstrong.

Mr. and Mrs. John Hester and family attended the funeral of Mrs. Whit of Cherokee, Wednesday.

Mrs. J. C. Evans attended the funeral of Mrs. Whit of Cherokee, Wednesday.

5%
FARM AND RANCH LOANS
 Easy Terms—5 to 36 years
 Dependable Service Through
 the
Federal Farm Land Bank
 of Houston, Texas
 See
W. C. DEW

Clean and Sanitary
 Courteous, Efficient
MODERN EQUIPMENT
 Service
FAULKNER & RUDD
BARBER SHOP

Wake up! Build a sleeping porch



It's a great way to solve the extra bedroom question. You can add on a sleeping porch for a small sum—and you'll have the whole family scrapping for uppers and lowers in the outdoor Pullman. We have the stuff sleeping porches are made of, at a price that won't give you a bad dream.

J. M. RANDOLPH
"THE LUMBERMAN"

PLEASE NOTE RECENT IMPORTANT CHANGES
 Those who have at some time studied Byrne Simplified Shorthand or Byrne Practical Bookkeeping, or both, and those who have not but desire to enter a Commercial college, will please note: All royalty contracts with other schools heretofore teaching my systems have been closed out so as to make the Byrne Commercial College of Dallas, Texas, which I own and control, the only Commercial school in Texas now permitted to teach the Famous Byrne Simplified Shorthand and Byrne Practical Bookkeeping. You are, no doubt, asked from time to time to recommend a commercial school and if you have studied these Systems, you realize their advantages in that they can be mastered in half the time and at half the cost of others.

May I mail you a catalogue of the Byrne Commercial College that you may better realize what a large and splendid school I am building in Dallas—The City of Employment?

Have you studied either Byrne Simplified Shorthand or the Byrne Practical Bookkeeping?

Kindly give the names and addresses of young people likely to be interested in a business education in the near future.

Your Name _____ Address _____
H. E. BYRNE, PRES. 1708 COMMERCE ST. DALLAS, TEXAS



H. B. JOHNSON, Agent

WHEREVER Summer trails may lead

Swift, eager miles—smooth, soaring mastery of the hills—all the keen satisfaction of driving a car that fairly out-performs all its past records, is yours with the *new and better* Texaco Gasoline.

For the *new and better* Texaco is a true product of modern science—a gasoline formulated and produced to meet exact, scientific specifications, and available everywhere.

With the *new and better* Texaco, the action of the carburetor alone is sufficient to vaporize it completely. At all engine-speeds it forms a dry gas, free of every trace of wetness, a perfectly blended mixture of gasoline vapor and air, it flows freely and swiftly from carburetor to spark. Combustion, whatever the compression, is smoothly progressive and complete.

Wherever you are — wherever you go — this summer you can enjoy the advantage of the *new and better* Texaco Gasoline. It is sold at all pumps displaying the Texaco Red Star with the Green T.



WET
A wet gas is an atomized mixture of gasoline vapor with liquid drops of raw gasoline. These drops, resisting the action of the spark, make starting difficult and cause an uneven and sluggish power-flow.

DRY
The *new and better* Texaco Gasoline vaporizes completely. It forms a dry gas—a perfect mixture of gasoline vapor and air which responds immediately to the spark, providing an even flow of power from all cylinders.



You buy the LIQUID but you use the VAPOR

THE TEXAS COMPANY, TEXACO PETROLEUM PRODUCTS

The NEW and BETTER TEXACO GASOLINE

You use the vapor—
but you buy the liquid

When you drive up to a filling station you ask for "gas." And correctly, too. It is the gas—the vapor of the gasoline and not the liquid which gives the power.

The better the gasoline—the better it vaporizes—and the more power it produces.

The *new and better* Texaco Gasoline vaporizes perfectly. It forms a dry gas. Full power—real "Pep"—mileage.

Try Texaco today. There's a difference.

LOUIE KARNES
Star, Texas.

The NEW and BETTER
TEXACO
FORMS A DRY GAS

What has gasoline to do with lubrication?

Everything. The *new and better* Texaco Gasoline forms a Dry Gas. It burns completely. No "heavy ends" are left in the cylinders to dilute the oil film, break the seal, enter the crankcase and destroy the lubricating value of the oil.

The
NEW and BETTER
TEXACO
GASOLINE

E. M. INGRAM
Mullin, Texas.

Don't just ask for "Motor Oil"

"Take-a-chance" oil in the engine sends many a good car to the scrap heap before its time has come.

That's why it is so important to use a full-bodied motor oil—a highly refined oil—like TEXACO, the clean, clear, golden motor oil.

We have the right grade for your car.

TEXACO
MOTOR OIL

HIGH TEST

If you aren't using the *new and better* Texaco Gasoline now, it's high time you started.

In every particular it is a "high test" gasoline. Starts easily, responds like a flash, and is there with plenty of power.

Best of all, it is easy on the valves and forms a very minimum of carbon.

The NEW and BETTER
TEXACO
GASOLINE
FORMS A DRY GAS

HIGHWAY GARAGE
Priddy, Texas.

42°

BETTER than GOVERNMENT SPECIFICATIONS

Forty-two degrees better in boiling point! Better throughout the whole range of distillation! The result—better engine work. You can't mistake it. The *new* Texaco will surprise you. Our pumps dispense it.

TEXACO SERVICE STATION
J. D. Brim, Manager

WEATHERBY AUTO COMPANY
Give her the gas!

Keep your hand off the gear-shift—"step on it."

The *new and better* Texaco Gasoline responds with the power that carries you over. Notice that quick pick-up and maintained power with TEXACO in the tank. Drive in for a fill.

FLOYD JACKSON

The NEW and BETTER
TEXACO
GASOLINE

Announcements

Following is a list of the candidates who have authorized the Eagle to announce them. The names of the different aspirants to the various offices are listed in order in which they were received at this office:

For Congress, 17th District:
R. Q. LEE (of Cisco).

For Representative 104th Dist:
HOMER C. DeWOLFE (of Goldthwaite.)

For District Judge:
FEW REWSTER

For District Attorney:
HENRY TAYLOR
J. W. THOMAS

For County Judge:
L. E. PATTERSON (Re-election)

For Sheriff and Tax Collector:
O. D. BLEDSOE (Re-election)

For County Clerk:
L. B. PORTER (Re-election)

For Tax Assessor:
E. A. TYSON

For County Treasurer:
(Miss) LOIS FULLER

For County Attorney:
A. T. PRIBBLE (Re-election)

For District Clerk:
J. S. CHESSER (Re-election)

For Commissioner Precinct No. 1:
L. B. BURNHAM

For Commissioner Precinct No. 2:
Wm. BIDDLE (Re-election)

For Commissioner Precinct No. 3:
J. B. RENFRO (Re-election)

For Commissioner Precinct No. 4:
REIDE M. HAYNES
JOHN H. BURNETT

For Justice of Peace, Prec. 1:
JAS. RAHL (Re-election)

For Public Weigher, Prec. 1, 2, 4:
W. L. BURKS (Re-election)

Byrne Commercial College of Dallas Expanding

Byrne Commercial College is expanding to better meet the demand for Famous Byrne Shorthand and Bookkeeping. We will on September 1st open two more Byrne Colleges, one in Houston, and one in San Antonio. There are thirty thousand in the southwest territory alone who have studied these time and money saving systems. The Famous Byrne Systems have served them so well in achieving success that they want their relatives and friends to enjoy their great advantage. We have prominent business men and women in Houston and San Antonio, as well as Dallas, who endorse these systems and give much of the credit for their success to Byrne training.

The Byrne Colleges now have the exclusive privilege of teaching Byrne Shorthand and Bookkeeping in Texas. No other business college is permitted to teach them. Therefore, they can no longer be had in other commercial schools. For beautiful free catalogue giving interesting facts on the value of business training and the Famous Byrne Systems, fill in coupon and mail today, to Byrne Commercial College, Dallas Houston or San Antonio.

Name _____
Address _____

tones you up

Have that glorious vitality which is everyone's birthright. Don't let your stomach bother you. Don't permit your liver, kidneys and bowels to become sluggish. Thousands of men and women will tell you that Lyko is just the formula to pep up your entire system. Your druggist has it. Merely say—

LYKO
the BEST tonic
Hudson Brothers, Druggists

5%

ARM AND RANCH LOAN
Easy Terms—5 to 36 years
Dependable Service Through
—the—
Federal Farm Land Bank
of Houston, Texas
—See—
W. C. DEW

TRY THE NEW LOAF

We have just installed machinery to make—

Butter Crust Bread

Try this new, bigger, delicious white loaf.

Three More Slices

Each loaf cuts three more regular slices of bread—at the same old price.

REMEMBER—Save your wrappers, they are valuable—the prizes will be distributed soon.

BLUE RIBBON BAKERY

FRANK W. TAYLOR, PROPRIETOR

10 Big Reasons why Chevrolet is -

First Choice of the Nation for 1928!

With over 750,000 new Chevrolets on the road since January 1st, today's Chevrolet is first choice of the Nation for 1928. Come in and see how completely this sensational automobile provides the ten great factors which automobile buyers everywhere are now demanding.

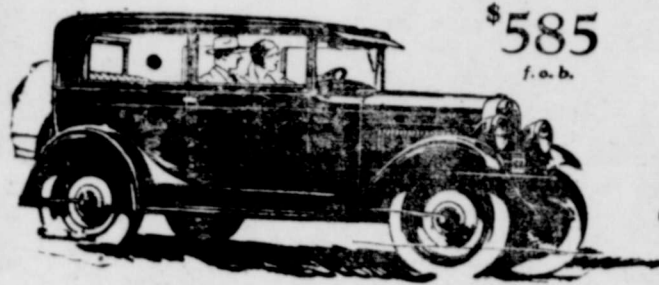

The COACH
\$585
f.o.b.

Kelly Saylor

QUALITY AT LOW COST

- DESIGN**
Today's Chevrolet is modern to the minute in every detail of design.
- APPEARANCE**
Today's Chevrolet provides the marvelous beauty of design and proportion for which Fisher Bodies are everywhere famous.
- FEATURES**
Possessing quality features typical of the finest cars, today's Chevrolet is everywhere regarded as the world's most luxurious low-priced automobile.
- PERFORMANCE**
Chevrolet's amazing performance is the result of a valve-in-head motor whose power is a matter of worldwide fame and whose speed and smoothness are assured by alloy intake-exhaust pistons, large valves with mushroom type tappets and accurately counter-balanced reciprocating parts.
- COMFORT**
The Bigger and Better Chevrolet is built on a 107" wheelbase, equipped with four long semi-elliptic springs set parallel to the frame and with seat cushions provided with deep, resilient springs.
- HANDLING EASE**
For ease of control Chevrolet design incorporates a full ball bearing steering gear, smooth shifting transmission, light pedal action clutch and big non-locking four-wheel brakes.
- ECONOMY**
Chevrolet owners enjoy the greatest economy of operation.
- MAINTENANCE**
Chevrolet enjoys a worldwide reputation for low maintenance costs.
- RESALE VALUE**
Chevrolet's resale value is unusually high because Chevrolet's rugged construction assures many thousands of miles of dependable transportation.
- PRICE**
Chevrolet offers these beautiful modern cars at these amazing low prices:

The Touring .. \$495	The Convertible Sport Cabriolet .. \$695
The Coach .. \$585	The Imperial .. \$715
The Coupe .. \$595	Utility Truck .. \$520 (Chassis only)
The 4-Door Sedan .. \$675	Light Delivery .. \$379 (Chassis only)

All prices f.o.b. Flint, Michigan. Cash Chevrolet Delivered Prices. They include the lowest handling and financing charges available.

CLEARANCE ON END OF SEASON LADIES SHOES

We have for your inspection about 150 pairs Ladies' Shoes. Good style regular \$3.90 to \$6.90 the pair. Specially priced while they last \$1.75 THE BEST VALUES WE HAVE EVER OFFERED

NUNN BUSH SHOES FOR MEN

Want to call your attention to the fact that we have a complete line of Nunn Bush Shoes for Men. We have a style for every foot. SEE WINDOW DISPLAY!

Nunn-Bush

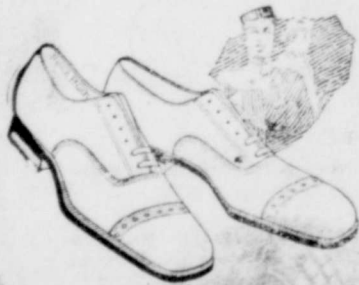
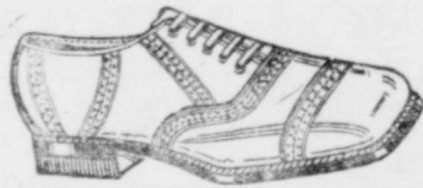

Little's

THE GOLDTHWAITE EAGLE

Published Every Friday
at
Goldthwaite, Texas
by the
EAGLE PUBLISHING CO.
Dr. Em. WILSON, General Mgr.
C. T. WILSON, Business Mgr.
E. E. WILSON, Editor.
Subscription, per year...\$1.50
(In Advance)

Entered in the Postoffice at
Goldthwaite, Texas, as second-
class mail matter

Any misrepresentation or
erroneous reflection on the
character or standing of a
firm, corporation or individual
will be promptly corrected if
brought to the notice of the
publishers.

PROFESSIONAL

E. B. ANDERSON

Lawyer, Land Agent and
Abstractor
Will Practice in All Courts
Special attention given to land
and commercial litigation. No
Public in office. BOTH
YES. Goldthwaite, Texas.

J. E. Brooking, M. D.

Office: Over Trent State Bank
Goldthwaite, Texas

McGAUGH & DARROCH

Brownwood
—and—
HOMER C. DeWOLFE
Goldthwaite
ATTORNEYS AT LAW
WILL PRACTICE IN ALL
COURTS

P. BOWMAN

Lawyer and Abstractor
Land Loans—Insurance
Office in Court House
Represent the Federal Land
Bank of Houston, loaning on
land at 5 per cent interest
Goldthwaite, Texas

Mr. and Mrs. D. Howard
Rudd of Fort Worth visited
with Mrs. Chas. Rudd a part
of this week.

Mr. and Mrs. T. F. Toland
spent a part of this week in
Dallas.

Mr. and Mrs. Webb Karnes
of Pampa, came in Wednesday
night for a visit with home-
folks.

Mrs. Lewis Hudson expects
to leave tomorrow for north
Texas and points in Oklahoma
on a visit.

Fall opening of newest in
newest Fall Millinery—Misses
Myrtle Harrison and Addie
Smith.

5%

FARM AND RANCH LOANS
Easy Terms—5 to 36 years
Dependable Service Through

the
Federal Farm Land Bank
of Houston, Texas
—See—
W. C. DEW

666

CURES CHILLS AND FEVER,
INTERMITTENT, REMIT-

TENT AND BILIOUS
FEVER DUE TO
MALARIA
It Kills the Germs

286 Rooms
\$2.00 to \$4.00
The Largest Hotel in Kansas City offers the Lowest Rates of Any Hotel of Its Class in America.
25 Rooms... \$5 and \$6
85 Single Rooms \$4 to \$7
or, if you desire, a luxurious suite.
AAA
A Passport will Assure Your Satisfaction. DIRECT GARAGE CONNECTIONS.
The Best Breakfast
KANSAS CITY, MISSOURI

The Judge—Himmelhinch Stages A Comeback—By M.B.



THE FAIR A SUCCESS

The Mills County Fair, held last week bought the largest crowd on the second day ever seen in Goldthwaite, according to oldtimers. The attendance every day exceeded the expectations of the management.

The exhibits taxed the capacity of the large hall. The textile department was the best ever placed here and the 4-H Club exhibits brought much favorable comment. The art exhibit was a great attraction, while the community booths from Rock Springs, Mullin, Priddy, Duren, Center City and Trigger Mountain were the center of attraction throughout the three days of the fair. Two excellent Farm Displays furnished by J. C. Moreland and Otto Hobertz were greatly appreciated as were the Relics brought by the citizens of the county.

The races were the best ever seen in this section and the enlarged grandstand was taxed to capacity every day. The management is already planning for further improvements and a bigger and better fair for 1929.

The success of the fair is due largely to Dr. J. M. Campbell and G. H. Frizzell, racing committee, Joe Palmer, who handled the ticket office, T. F. Toland at the grandstand office window, Frank McDermott, Treasurer, who assisted everywhere, O. H. Yarborough, in charge of the Women's Department, R. L. Steen, the Relics and Dow Hudson, the Arts Department.

Special credit is due Mrs. E. T. Fairman and Mrs. Chas. Rudd for their untiring work in the management of the Women's Department, Mrs. Chas. Frizzell and Mrs. Lewis Gartman for their assistance with the Arts and Crafts exhibit.

John Burnett comes in for special mention for his splendid management of the concessions which he put over in a big way in spite of obstacles.

L. B. Burnham did splendid work on the grounds which was greatly appreciated.

The following premiums were awarded:

- WOMEN'S DEPARTMENT**
Fancy Bed Spread and Bolster, Mrs. Ed Reeves 1st, Mrs. F. C. Tieman 2nd, Miss Alice Williams, 3rd, Mrs. J. N. Brigance 4th.
Fancy Sheet and Cases, Mary Kemp 1st.
House Dress, Mrs. Otto Schuster 1st, Mrs. J. B. McCasland 2nd.
School Dress, Mrs. Hubert Geeslin 1st, Mrs. J. B. McCasland, 2nd.
Boys Wash Suit Mrs. Barton Head 1st.
Boys Rompers, Mrs. Lee Barker 1st.
Floor Pillow, Miss Inez Parker 1st, Pauline Dalton 2nd, Mrs. Ivy 3rd, Mrs. J. A. Curtis 4th.
Colored Centerpiece, Mrs. G. W. Chancellor 1st, Mrs. C. Schlee 2nd, Miss Ruth Parker 3rd.
Fancy Dresser Scarf, Mrs. Luther Rudd 1st, Mrs. Robert Lee 2nd, Mrs. G. H. Tieman 3rd, Mrs. Womaek 4th.
Colored Dresser Scarf, Mrs. E. E. Faulkner 1st, Miss Florence Stark 2nd, Miss Inez Parker 3rd, Mrs. C. Schlee 4th.
Applique Bed Spread, Mrs.

- G. W. Chancellor 1st, Mrs. W. Limmer 2nd, Miss Glenn Parker 3rd.
Patch Work Quilt, Mrs. Frances Best 1st, Mrs. H. G. Forehand 2nd, Mrs. D. D. Kemper 3rd, Mrs. Ed Reeves 4th.
Luncheon Set, Mrs. O. C. Crouch 1st, and 2nd, Mrs. Lois Blackwell 3rd, Mrs. G. W. Chancellor 4th.
Pillow Cases with colored embroidery, Mrs. Shoekley 1st, Miss Flora Brim 2nd, Mrs. A. M. Whitt 3rd, Mrs. Ed Reeves 4th.
Boudoir Pillows, Miss Lula Davis 1st, Lydia Hiller 2nd, Miss Flora Brim 3rd, Mrs. A. C. Weatherby 4th.
White Pillow Cases, Mrs. Luther Rudd 1st, Mrs. D. G. Barnett 2nd, Mrs. L. R. Hendry 3rd.
Teddies, Elizabeth Dalton 1st, Alma Hiller 2nd.
Gown, Miss Inez Parker 1st, Miss Florence Stark 2nd, Mrs. Mike Schlee 3rd.
White Luncheon cloth, Mrs. W. Limmer 1st, Miss Mary Kemp 2nd.
Towel, Mrs. Floyd Jackson 1st, Amy Schultz 2nd, Mrs. J. A. Curtis 3rd, Mrs. L. E. Rose 4th.
Centerpiece, Miss Abbie Erwin 1st and 2nd, Mrs. J. B. McCasland 3rd, Katherine Kemp 4th.
Living Room Set, Miss Abbie Erwin 1st, Mrs. Otto Simpson 2nd, Miss Mary Kemp 3rd.
Dresser Set, Mrs. W. Limmer 1st, Mrs. Ed Reeves 2nd, Mrs. G. W. Chancellor 3rd, Miss Flora Brim 4th.
Cut Work, Miss Alice Fisher 1st, Miss Flora Brim 2nd.
Boudoir Jacket and Cap, Miss Pauline Dalton 1st.
Laundry Bag, Loretta May Long 1st.
Child's Fancy Towel, Elizabeth Dalton 1st.
Fancy Baby Cap, Mrs. O. C. Couch 1st.
Fillet Crochet, Miss Tennie Hays 1st.
Gloves, Mrs. H. Henkes 1st.

- FINE ARTS, ARTS AND CRAFTS**
Oil Figure Head, Mrs. Chas. Frizzell 1st, Mrs. O. E. Great-house 2nd.
Oil Scenes, Mrs. O. E. Great-house 1st, Miss Jocelyn Frizzell 2nd.
Water Color, Mrs. Charles Frizzell 1st, Mary Ellen Tyson 2nd.
Tapestries, Mrs. Lewis Gartman, 1st.
Pastel, Miss Jocelyn Frizzell 1st, Miss Alma Locklear 2nd.
Pen and Ink, Mary Ellen Tyson 1st, Jocelyn Frizzell 2nd.
Pencil Drawing, Mary Ellen Tyson 1st, and 2nd.
Pottery, Mrs. Lewis Gartman, 1st.
China, Mrs. Lewis Gartman 1st.
Basketry, Miss Ruby Weathers 1st and 2nd.
Pillows, Handkerchiefs, Letha Ola Burks 1st and 2nd.

- CROP EXHIBITS**
Milo—E. Godwin 1st & 3rd, E. D. Robinson 2nd.
Wheat—E. Godwin 1st.
Onions—E. Godwin 1st.
Sorghum heads—E. Godwin 1st.

- FARM DISPLAY**
J. C. Moreland 1st, Otto Hohertz 2nd.

- 4-H CLUBS**
Tomatoes—Erma Farmer 1st
Vergie Mae Taylor 2nd.
Corn—Glenn Dellis 1st, Tom C. Graves 2nd, Luther Mason 3rd.
Milo—Chester Head 1st, Tom

- C. Graves 2nd, Talmage Head 3rd.
Hegaria—Glenn Dellis 1st, John Graves 2nd.
Best 4-H Booth—Center City 1st, Duren 2nd.
Fruit Exhibit—Wellie Saylor, 1st.
A splendid canning exhibit was placed by Mrs. McNeill by Mr. Rudolph Pax Priddy.

- and Mrs. Womaek with honors about equal.
The relics were greatly admired by Fair visitors. A dinner horn 120 years old, a chair made in 1847, a quilt 40 years old and a small vase 52 years old.
A most interesting exhibit was placed by Mrs. NeNeill by Mr. Rudolph Pax Priddy.

this was a revolving cabinet, exhibiting a tiny saw used in representing Christmas scenes, the building of the device and producing chimes. Mr. Pax put in four and one half years in the construction of this mechanical device. He exhibited a tiny saw used in shaping miniature furniture and animals. Mr. Pax will exhibit this wonder at the Dallas Fair.

S. & T. ROLLER RINK

COMING TO GOLDTHWAITE

OPENS TONIGHT, FRIDAY

AUGUST 3rd

LADIES FREE OPENING NIGHT!

PIPE ORGAN MUSIC

OVER 3600 SQUARE FEET OF

MAPLE SKATING FLOOR

COMPLETE NEW OUTFIT

FOUR DAYS AND FIVE NIGHTS

Educational Entertainment and

Amusements

Something doing every minute for everybody

TWENTY FOURTH ANNUAL SAN SABA COUNTY FAIR

AUGUST 14, 15, 16 & 17

Farm and Livestock Exhibits

Harness and Running Races Daily

GOOD BASEBALL GAMES

COME!

A TIRE for Every Purpose

Built in the Great Economical Firestone Factories

31x5.25/21

Balloon

\$19.55

All other sizes priced proportionately low.

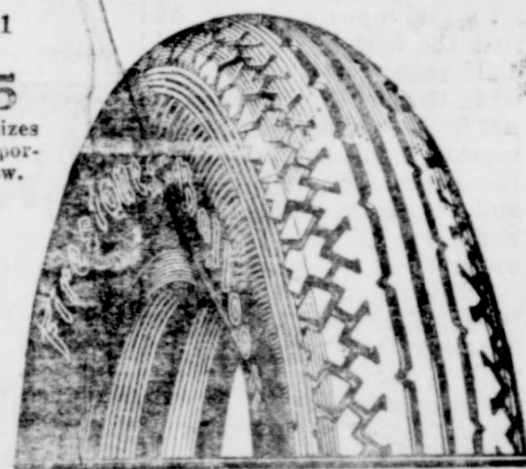

Firestone

Built by special Firestone gum-dipping process which adds extra strength, stamina and mileage. Has the Firestone scientifically designed balloon tread that has set a new mileage standard for balloon and high-pressure tires. Full-size, flexible, tough—with rut-resisting sidewalls.



OLDFIELD

A rugged, serviceable tire with scientific tread design and strong reinforced carcass construction. Sidewalls especially protected. Fully warranted by Firestone.

30x4.75/21

Balloon

\$11.50

Other sizes priced proportionately low

COURIER

Nothing better to be found at anything near this price. Firestone-built, with many long-wear features. Has tough sidewalls and tread, with scientific anti-skid design. Backed by standard tire manufacturers' warranty.



30x3 1/2

Cord

\$5.95

29x4.40/21

Balloon

\$7.10

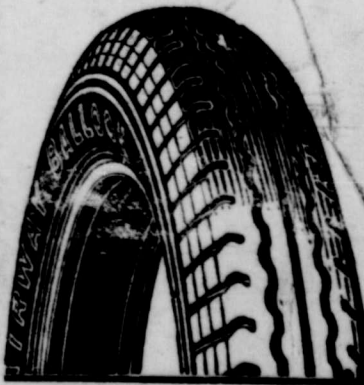

AIRWAY

Here's a good tire at the rock-bottom price. Built in the great Firestone factories, where better tires are manufactured at low prices.

29x4.40/21

Balloon

\$6.05

30x3 1/2

Cord

\$4.63

RUDD AND JOHNSON

THE STATE OF TEXAS

To the Sheriff or any Constable of Mills County, Greeting: YOU ARE HEREBY COMMANDED to summon Mary Josephine Kelly, whose residence is unknown by making publication of this citation once in each week for four successive weeks previous to the return day hereof, in some newspaper published in your county, if there be a newspaper published therein, but if not, then in any newspaper published in the 27th Judicial District; but if there be no newspaper published in said Judicial District, then in a newspaper published in the nearest District to said 27th Judicial District, to appear at the next regular term of the District Court of Mills County, to be holden at the Court House thereof, in Goldthwaite, on the 4th Monday in September A. D. 1928, the same being the 24th day of September A. D. 1928, then and there to answer a petition filed in said Court on the 18th day of July A. D. 1928, in a suit numbered on the docket of said Court No 2249, wherein E. D. Kelley is Plaintiff, and Mary Josephine Kelly is Defendant, and said petition alleging a cause of action as follows: suit for divorce on the grounds of adultery, and on the grounds of cruel, unnatural, outrageous, unbearable conduct of the defendant making further living together of the plaintiff and the defendant intolerable and insupportable, plaintiff alleges that the defendant is morally unfit to have the care and custody of their daughter, Christine Kelly, a girl 8 years of age, and that the best interests to said child require that she be placed in the custody of the plaintiff both pending this suit and permanently, plaintiff prays for divorce, for the temporary and permanent custody of said child, for costs of suit, and general and special relief.

HEREIN FAIL NOT, but have before said Court, at its next regular term, this writ with your return thereon, showing how you have executed the same.

GIVEN Under My Hand and Seal of said Court, at office in Goldthwaite Mills County, Texas, this 1st day of August A. D. 1928.

JOHN S. CHESSER, Clerk Dist. Court, Mills Co, Tx

Mr. and Mrs. Conway Evans returned over from Dallas and spent the week-end with his parents, Mr. and Mrs. J. C. Evans.

Mrs. Lewis McElroy and little son of Amarillo came in last Thursday for a visit with her parents.

ROBT. E. LEE HOTELS

San Antonio, Texas

\$2.50 DOWN to \$2.00

All Private Baths

San Antonio, Texas
Laredo, Texas.
Kansas City, Mo.
St. Louis, Mo.
All Alike

A Texas Enterprise!

Percy Tyrell Hotel System

286 Rooms
\$7.00 to \$14.00

The Largest Hotel in Kansas City offers the Lowest Rates of Any Hotel of its Class in America.

45 Rooms . . . \$5 and \$6
85 Sample Rooms \$4 to \$7

The Hotel Baltimore
KANSAS CITY, MISSOURI

See W. T. Keese for Complete (Adv.)

	1928	1928	Goldthwaite No. 1	Goldthwaite, No. 19	Nabors Creek, No. 2	Antelope Gap, No. 3	Rye Valley, No. 17	Center City, No. 4	Payne, No. 5	Star, 6	Caradon, No. 7	Mount Olive, No. 18	Mullin, No. 8	Fisher, No. 9	Priddy, No. 10	Big Valley, No. 11	Rock Springs, No. 12	Jones Valley, No. 13	Hanna Valley, No. 14	Bufflo, No. 15	Ridge, No. 16	TOTALS
Total Number of Votes Polled	305	334	23	36	15	124	39	77	74	41	360	82	119	94	56	22	33	80	27	1885		
For United States Senator	Jeff McLemore	3	4	1	1	1	1	1	1	1	1	5	1	1	1	1	1	1	1	1	1	19
	Alvin Owsley	14	14	6	3	4	10	2	2	2	20	9	14	4	2	1	1	3	2	3	2	109
	Minnie Fisher Cunningham	14	17	1	1	1	1	1	1	1	6	2	2	1	1	1	1	1	1	1	1	61
	Earle B. Mayfield	64	82	3	2	24	4	7	12	4	81	4	8	28	17	4	1	10	4	6	6	350
	Tom Connally	19	42	1	1	7	3	20	12	3	44	8	22	10	4	1	10	3	6	3	6	215
	Thos. L. Blanton	124	127	21	11	60	15	27	26	25	134	28	45	35	26	11	15	15	50	9	192	
	Edith E. Wilmsan	6	3	5	5	1	2	1	2	10	6	5	1	1	1	1	1	1	1	1	1	42
	Louis J. Wardlaw	102	86	2	18	11	38	17	46	37	32	117	31	79	35	11	3	20	33	13	731	
	Dan Moody	153	211	16	16	3	61	14	27	31	4	174	27	21	45	30	10	9	36	11	899	
	William E. Hawkins	7	9	1	1	6	1	2	1	2	21	3	6	1	2	9	1	2	1	2	75	
	John D. McCall	22	32	3	3	12	1	10	6	16	30	11	10	10	4	2	2	7	3	3	184	
	Thos. B. Love	69	118	10	16	2	40	5	8	21	9	113	20	15	31	38	3	8	29	8	593	
	Barry Miller	112	117	4	15	12	30	11	37	23	17	98	14	43	21	7	9	12	29	9	732	
	H. L. Darwin	10	8	1	1	4	2	2	1	2	14	3	4	1	1	1	1	5	4	1	72	
	J. D. Parnell	28	20	1	1	6	1	4	4	2	29	6	14	4	2	3	5	3	5	1	120	
	Homer Shanks	34	37	1	1	2	12	4	4	7	1	75	9	12	13	5	5	12	3	2	242	
	R. N. Grisham	25	50	4	1	8	2	5	6	40	4	6	6	2	1	6	2	1	6	2	168	
	R. Q. Lee	70	70	11	10	1	38	5	25	23	12	39	7	14	20	15	1	3	9	4	367	
	T. P. Perkins	43	57	2	3	2	20	1	5	9	5	33	2	4	8	16	4	20	41	12	226	
	Oscar Calloway	79	74	3	14	9	21	8	22	20	16	117	41	65	18	8	4	20	41	12	592	
	Homer C. DeWolfe	244	267	17	26	13	88	20	54	51	31	223	54	105	68	44	13	23	46	19	1404	
	Y. W. Holmes	24	42	1	3	17	2	14	11	5	64	11	4	7	9	2	7	22	5	250		
	W. S. Shipp	151	193	13	18	5	69	16	42	43	26	209	39	29	45	40	11	9	22	13	999	
	Few Brewster	119	114	7	15	9	21	13	28	23	13	106	23	77	35	12	7	21	52	14	726	
	Henry Taylor	116	89	3	7	7	23	13	33	32	18	71	18	64	34	9	6	21	46	9	619	
	J. W. Thomas	80	120	10	9	1	44	4	20	19	8	130	19	21	19	10	5	5	12	7	543	
	I. W. Culp	79	102	7	16	6	40	7	11	9	9	115	25	8	26	31	6	5	16	9	526	
	I. A. Dyches	91	77	3	8	7	49	7	15	40	10	97	35	21	13	21	5	4	28	2	533	
	D. D. Kemper	53	113	10	5	3	45	8	24	14	8	50	9	12	22	14	5	4	10	5	414	
	E. A. Tyson	158	143	10	23	5	24	23	34	20	23	210	37	84	56	21	12	25	43	18	969	
	Ester Buchanan	33	72	11	7	3	14	29	6	9	74	15	21	62	24	6	3	1	1	1	390	
	Mrs. Bina Quin	80	86	2	10	9	18	22	34	20	14	101	23	54	8	13	11	8	62	8	583	
	Lois Fuller	184	172	10	19	2	82	16	9	45	18	162	37	36	22	19	5	22	20	17	897	
	John S. Chesser	159	206	15	15	8	76	19	41	32	17	263	72	54	51	44	12	19	65	22	1190	
	Eimo Doggett	135	113	9	20	5	38	14	30	40	22	78	12	56	39	12	9	13	15	4	664	

E. A. Duren 203, J. B. Rentroe 193, W. C. Johnson 153, Precinct 3.
W. J. Kelsoe 67, John H. Burnett, 139, Reid Haynes 96, Precinct 4. John W. Roberts re-elected County Chairman.

Your Personal Appearance Is Your Best Asset

It costs no more to wear clothes with that "made-for-you-in-the-first-place" look.

Have your Spring and Summer suit tailored to your order by The International Tailoring Company.

NOW ON DISPLAY!

C. M. BURCH, THE TAILOR

free Demonstration --- in your own home

We will do your week's washing in your own home with the Fedelco. You will be under no obligation—phone today—right now—for a demonstration.

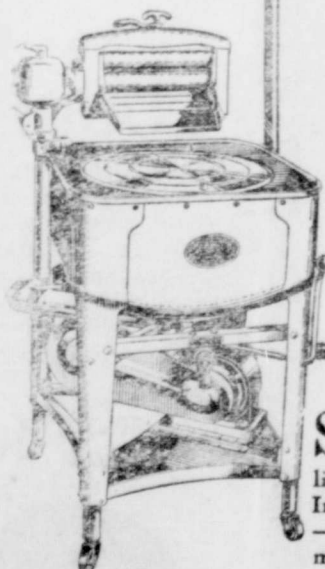

Save—the cost of the Fedelco in one year on the longer life of your clothes, according to the Institute of Good Housekeeping!

free! Special Offer

For a short time only you have your choice of any electric iron in stock—if we haven't the one you want, we'll order it—with each Fedelco washing machine sold. Terms are \$5 down, the balance in twelve months until \$125 is paid!



26 MILLION DUNLOPS

"WHAT OF IT?... What does that mean to my car?"

Simply this: The 26 million Dunlops now running are your guarantee that Dunlops will pay you on your car.

With 45,000 craftsmen... 40 years' experience... \$195,000,000 resources... vast rubber plantations... and great spinning mills, Dunlop should make the world's best tires.

The longest Dunlops have run, the more popular they have become. In Australia, 75% of all tires are Dunlops... In Japan, 65%... In England, 70%.

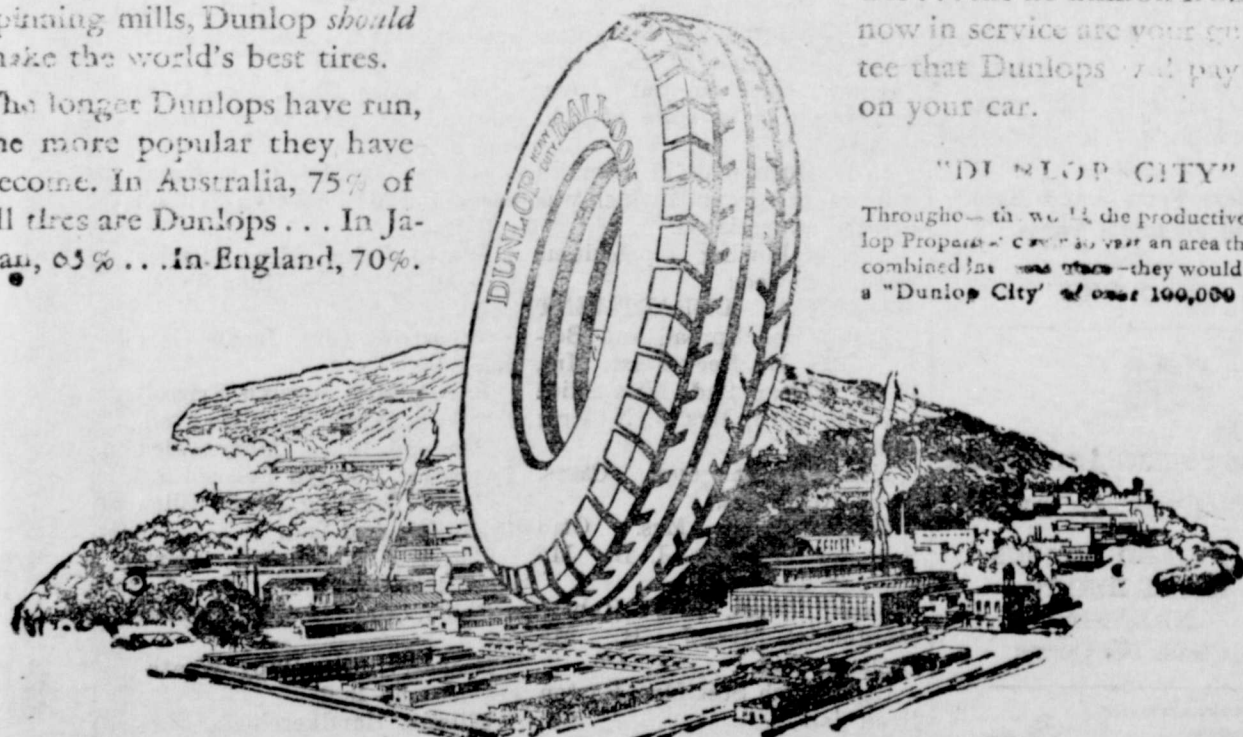

The ninth and greatest of all Dunlop plants was built at Buffalo, U. S. A. five years ago. Since then, Dunlop has climbed from 89th place to an undisputed position among America's leading tire-manufacturers. In 1927, American dealers sold 41% more Dunlop tires than in 1926.

Yes... the 26 million Dunlops now in service are your guarantee that Dunlops will pay you on your car.

"DUNLOP CITY"

Throughout the world, the productive Dunlop Properties cover an area that—if combined in one place—they would form a "Dunlop City" of over 100,000 acres.

DUNLOP TIRES AND TUBES sold and recommended by--

W. T. KEESE J. D. Walker

Goldthwaite, Texas Big Valley Texas

Beautiful and appropriate wedding gifts at Miller's Jewelry Store. (adv.)

Dr. Jones, the eye man, will be in Dr. Campbell's office on Saturday, August 18. See him about your eyes and glasses.

Mr. and Mrs. W. E. Harper left Wednesday for their home in Anton, after a few days visit here with relatives.

The mother of J. I. Raney of the San Saba Peak section died at his home last Sunday, while on a visit. The remains were taken to Temple and interment was there Monday. Mrs. Raney was 84 years of age. Attending her funeral were her children: Will Raney of Raso, Texas, Mrs. Arnold of Winters, Mrs. Johnson of Memphis, Mrs. Smith of Hillsboro and J. I. Raney of this county.

Mallory B. Blair, Associate Justice of Court of Criminal Appeals, was in Goldthwaite Tuesday shaking hands with old friends and making new acquaintances.

Emblem rings, pins, and chains at Miller's Jewelry Store. (adv.)

Rahl-Woody this week sold one of their fine registered billies at a fancy price to J. L. McConnell of Santa Anna, Texas.

Set your watch at Miller's Jewelry Store with the standard correct time. (adv.)

Miss Mary Pence of Merkle spent last week-end here with her brother, Will Pence and family.

Mr. and Mrs. Will Pence and children spent the first of this week with relatives at Sweetwater.

Put your money in diamonds and no depreciation in value if you get them at Miller's Jewelry Store. (adv.)

Miss Myrtle Harrison and Miss Addie Smith are now showing a complete line of new est Fall Millinery.

Let L. E. Miller, the jeweler, put your watch in order for you then you will be on time.

and properly done by L. E. Miller, the jeweler. (adv.)

Fall opening of newest in newest Fall Millinery—Misses Myrtle Harrison and Addie Smith.

Your broken spectacles repaired as good as new by L. E. Miller, the Jeweler.

CHICKENS POULTRY RAISERS GIVE YOUR FOWLS

STAR PARASITE REMOVER

A highly concentrated solution... kills all parasites... keeps them from coming back... (adv.)

Plenty of carbide—W. T. Keese. —Adv.

New car of monuments just received—J. N. KEESE AND SON.

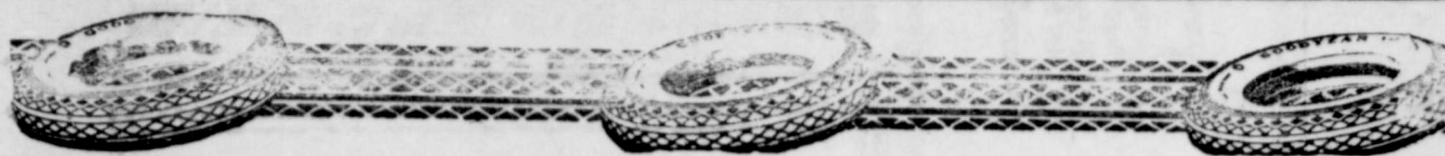
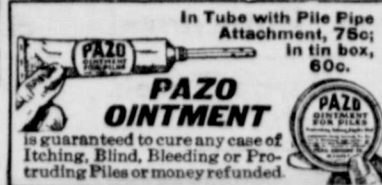

The Verdict Of Numbers

Most people know what they want. They may not get it at first.

Experience is often a bitter teacher.

But in the end they get the best—in tires, as in other things.

Among the baffling claims of rival manufacturers and the alluring inducements of price cutting, special discounts, and "deals," the judgment of numbers stands out undeniable.

It goes straight home:

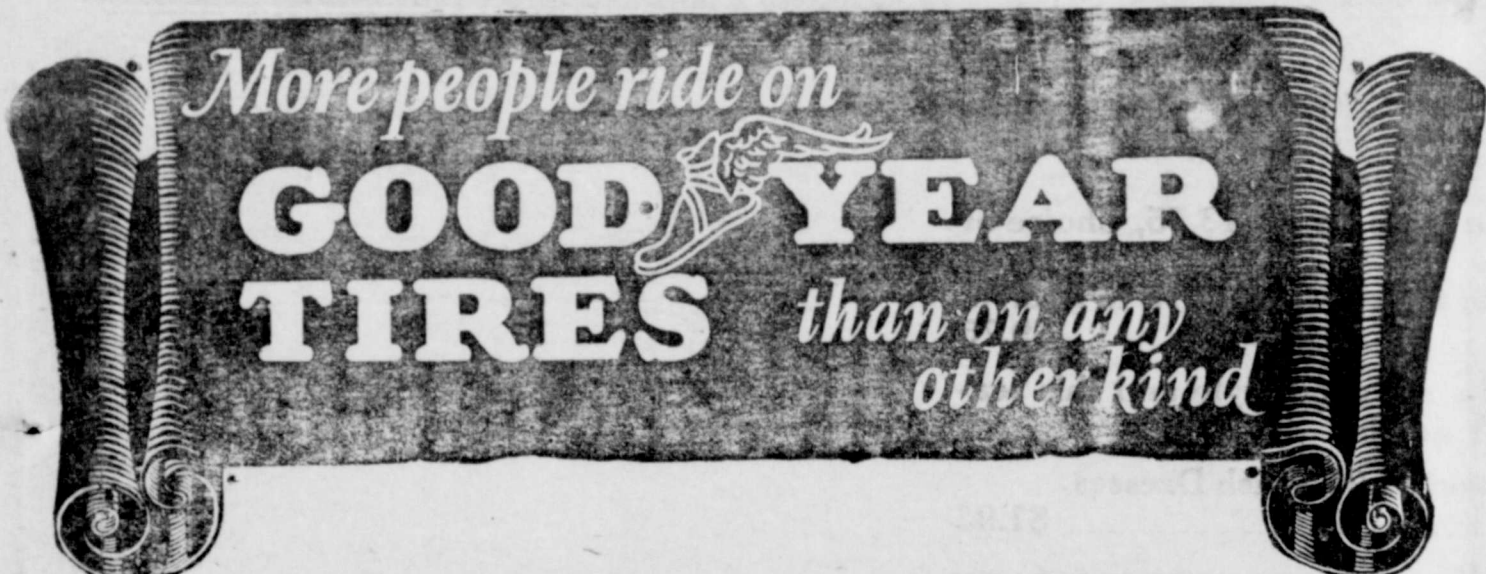

Goodyear popularity is securely founded on the belief of millions of motorists that Goodyear makes The World's Greatest Tire.

The great army of motorists have tested Goodyears thoroughly—driving over 75,000,000,000 miles last year.

And Goodyear leads every other tire maker by thousands in volume made annually.

Goodyear used 168,000,000 pounds of rubber last year—Fifty per cent more than any competitor.

Our Goodyear Service is of the same high quality as the tires we sell. We make it our business to see in every way possible that you receive 100 per cent service from your tires.

You'll find that we are an expert, courteous and friendly establishment.

Won't you get acquainted with us and with The World's Greatest Tire — soon?

Highway Garage



Spring Sports—Save Them in Movies

The Spring fishing trip and the battle with the season's prize—thrilling at the time, but even more so when the Ciné-Kodak movies of it flash on the screen at home.

The Ciné-Kodak camera weighs but five pounds, loaded. It makes movies at the mere pressure of a button. Take one with you and bring back your Spring sports to enjoy again at will.

Come in today for your demonstration; Ciné-Kodak cameras as low as \$70

"SAVE WITH SAFETY" AT "THE REXALL STORE"

"WHERE FRIENDS MEET FRIENDS"

Clements

DRUG AND JEWELRY STORE

MORE SUMMER SPECIALS

BROOMS

- 5 Sewed, Colored Handles — 50c
- 4 Sewed, Plain Handles — 39c

HARVEST HATS

Reduced to close out
15c to 45c

RUBBER HOUSE APRON

Special — 19c

- Also a Low Price on—
- Mops, Scrub Brushes,
 - Laundry Brushes,
 - Kitchen Utensils,
 - Bath Room Fixtures
 - Window Shades

HESTER VARIETY STORE

Ask Us First—

We Have It



Santa Fe
Excursions
daily this summer

Why not this summer gratify that great human urge of the Wanderlust and see something new

We suggest...
California Grand Canyon
Indian-detour
Colorado Rockies
Yosemite
Mesa Verde
Carlsbad Cavern

Our representative will plan your trip with greatest economy of time & money
Ask your Santa Fe Agent

CARD OF THANKS

Words are inadequate to express our thanks and appreciation for the generous donation for George Martin, who is sick in a strange land, and especially do we thank Mr. and Mrs. D. B. Lindsey as the suggested and solicited the donations.

May you have such generous friends in time of need.
Mr. and Mrs. R. A. Martin.

MRS. WHITT DEAD

Mrs. W. M. Whitt of Cherokee, mother of Mrs. Claude Dickerson of this city, passed away at her home at 6:15 Wednesday morning. She was buried at 4:30 that afternoon, Rev. O. O. Moore, pastor of the Methodist church here conducting the funeral services. Mrs. Whitt was 62 years of age. She leaves one daughter, Mrs. Claude Dickerson and one son D. Dean, to mourn her death. The Eagle joins the many friends of the bereaved ones in offering them the greatest measure of sympathy in this sad hour.

WOMAN EATS ONLY BABY FOOD 3 YEARS

"For 3 years I ate only baby food, everything else formed gas. Now, thanks to Adlerika, I eat everything and enjoy life."—Mrs. M. Gunn.

Even the FIRST spoonful of Adlerika relieves gas on the stomach and removes astonishing amounts of old waste matter from the system. Makes you enjoy your meals and sleep better. No matter what you have tried for your stomach and bowels, Adlerika will surprise you.—Hudson Bros., Druggists.

Mr. and Mrs. G. W. Kirby of Dallas spent this week here visiting in the home of Mrs. P. H. Rahl.

Mrs. P. H. Rahl and Miss Ollie Mae Kirby intend to leave in the morning for Dallas to spend a month visiting relatives.

THOROUGHbred GERMAN POLICE PUP; 6 months old; for sale. See Dr. SWANGER.

FOR SALE—One Black and Decker quarter inch electric drill; 1 blow torch; 1 3-inch vice. If interested call at the Eagle Office. G. B. OAKLEY.

ESTRAYED—One bay work horse about 16 hands high, left sometime since last Sunday. Please notify J. L. CORTS, Goldthwaite, Texas. 1tp.

LOST—Small black leather purse, containing a Houbigant Compact, about \$1.25 change. Lost somewhere on Fair ground last day of Fair. Please leave at Eagle Office. RUBY CAVE.

FOR Elberta, Cling Elberta and Belles Georgia peaches, phone G. W. JACKSON. 8-2.

HERSEY BULL NOTICE—Ready for service at my farm 1-2 mile west of town. Terms—\$2.00 with service, \$2.50 if you wait.—J. W. WEATHERS.

HOUSE FOR SALE or trade—12 room house on Fisher St., known as the Harris place. See T. F. TOLAND.

NOTICE—I do paper hanging, painting, plastering, brick laying, concreting, and carpenter work. Shop is next door to the Coekrum Garage. Come and see me.—A. C. LANGLITZ. p9-21

PEACHES and Plums for sale; now is the time to put in your orders for fresh grape juice for making jelly. Call or phone, the RIVERSIDE FRUIT FARM, J. J. Cockrell, Prop. 8-3-28pd.

FOR SALE OR TRADE—Several head of registered Pepper Bred Billies. If interested call or see E. A. TYSON.

FOR SALE—Cafe fixtures, counters, stools, shelving, ice boxes, etc., Also an A No. 1 soda fountain at a real bargain.—W. A. RICHARDS.

Your Druggist

Always carries a complete stock of Perfumes and Toilet Waters. Your favorite exquisite and subtle odor is waiting for you in his toilet case. Or, perhaps, you want to try something different... one of the delightful new toiletary creations that carries the same distinctive odor in Perfume, Rouge, Toilet Water, Lipstick, and Powder.

San Antonio Drug Co.

Why Experiment in Permanent Waving when the best is assured with EUGENE METHOD at the MODERN BEAUTY SHOP

Grove's Tasteless Chill Tonic

Grove's Tasteless Chill Tonic

A Tonic for Pale, Delicate Women and Children. 60c.
A package of Grove's Liver Pills is enclosed with every bottle of GROVE'S TASTELESS CHILL TONIC for those who wish to take a Laxative in connection with the Tonic.

ROBT. E. LEE HOTELS

San Antonio, Texas

\$2.50 DOWN to \$2.00

All Private Baths

**San Antonio, Texas
Laredo, Texas.
Kansas City, Mo.
St. Louis, Mo.
All Alike**

A Texas Enterprise!

Percy Tyrell Hotel System

LOST Time from Work

Mr. Albert Garland, of Somerset, Ky., recently said: "I used to work in the mines, but lost quite a bit of time on account of sick spells I had. I would get to having a bad taste in my mouth, and a very dull, tired feeling and ache."

"My mother told me to try Black-Draught, which I did, and after a few doses I felt much better. Now I take it as soon as I feel the least bad, and I don't get down. I certainly can say that it has done more for me than any other medicine I have ever taken."

"I never get without Black-Draught. If I go on a visit, I take a package along in my suitcase. My health is better now than it has been in years."

Black-Draught is prepared from medicinal roots and herbs, of highest quality. Price 25c. Try it.

Theford's BLACK DRAUGHT for Constipation, Indigestion, Biliousness



COME TO US for genuine Congoleum Gold Seal Art-Rugs. We sell them because their quality and beauty are unequalled. Our new Gold Seal Rug patterns are prettier than ever. Novel artistic effects for every room. Be sure to see them.

FAIRMAN COMPANY

WE THANK YOU

Tell all your friends to eat at **Bill's Cafe—A First Class Restaurant.**

WHERE
You have the assurance of good food
WHERE
You have the assurance of fair prices
WHERE
You have the assurance of strictest sanitary conditions.
WHERE
You have the assurance of courteous service.

BILLS CAFE

"A Pleased Customer Is Our Best Advertisement"

CLOSE OUT DRESS SALE

26 Silk Dresses ranging in price up to \$13.75, Choice of the rack for **\$3.95**

27 Silk Dresses ranging in price from \$14.75 to \$23.75, Choice of rack **\$9.75**

Every dress in these racks are good style and this season's goods

All \$3.95, \$2.95, \$2.25, and \$1.95 Wash Dresses, Choice of group **\$1.95**

WE GIVE SILVERWARE COUPONS WITH CASH PURCHASES



Wm. Rogers & Son Silverplate

"Absolutely Free"

By trading at our store you secure coupons redeemable in The Famous Wm. Rogers & Son Silverplate.

In order to show our appreciation of your patronage we are giving you an opportunity of getting a nice set of silverware free.

Profit by our "Profit Sharing Plan"

Drop your name in our box and get the Chest of Silverware we are giving away August 11th at 4:00 p. m.

YARBOROUGH'S