

THE GOLDTHWAITE EAGLE

NUMBER TWENTY-ONE

GOLDTHWAITE, MILLS COUNTY, TEXAS, FRIDAY, JANUARY 15, 1937

NUMBER TWENTY-ONE

ROAD CONTRACT TO BE LET SOON

for the biggest highway contract that has been received in Austin for the 19.305 miles between Goldthwaite and the county line on State highway 7. The cost of the project will be between \$150,000 and \$200,000.

in paving contractors, in the largest in the state, here this week and look over the right of way for making their own paving is being done time of year, competition among the contractors to big job so as to put their name in the work.

According to W. T. Smith, engineer, that no time is being lost in starting work after the contract is let, as the contractor who gets the job will get it completed in time.

Others during the summer months most of the work will be done during construction as route of highway 7 can be completed for a four mile stretch between Mullin and Creek. As the project is being put down several hills are being leveled to the right of way, the highway will be the modern in the state when it is completed.

are Remarks
The fact that the services last received was very small. If we had stayed in from our own school and other affairs, then we might have been able to offer for those not to church on a day like this, but it is not reasonable that those who profess should not be as zealous in spirit serving as they would be in secular matters.

very happy to announce Monday night, January 25, (Uncle Buddie) Robinson will be with us for one service. This is an opportunity that doubt in this community has been missed for many years, and hear Uncle Buddie in many drive a hundred more to hear him. The message of the University of has termed Uncle Buddie greatest philosopher of Surely, he has a philosophy, as he is in person, need to come early to get the house will be filled. Buddie will accompany J. Bracken, president of many Peniel college at Okla. Dr. Bracken will be the school to the congregation showing a series of pictures at will be projected with lantern, depicting the growth and development of the institution from the time it was founded in a black-jack grove. He is invited to attend. Meeting will extend service through Feb. Rev. W. L. French, pastor Church, San Antonio, will conduct the meeting.

ON TRIES TO SKATE BUT UPSIDE DOWN
Johnston, secretary of all Merchants Association from his usual dignified manner on Sunday morning, the streets were all paved with a thick coating of ice. Johnston originated in of snow and ice and was raised on ice skates. He ventured out on the day morning he felt the youth again, so attempted to skate on the skates. crash—and we have it in our own lips that the fall is the same course as most illnesses and struck in the point—in other words he landed right on top of himself. He admits it himself the same to prove the

OLD AGE ASSISTANCE INVESTIGATOR HERE

Frank J. Buldain, who represents the Texas Old Age Assistance commission for this district, will be in Judge R. J. Gerald's office in the court house each Friday morning from 8 to 10 a. m. for the purpose of taking applications for old age assistance.

Mr. Buldain states that it is possible a local representative of the commission will be named for Mills county soon. He asks that no one try to see him at his room, but that all calls be made at the office within the hours named.

The Methodist Church

In spite of the unfavorable weather conditions last Sunday there were 63 in the Sunday school; about the same number at the morning church service, and a good number at the evening service. One of our good laymen said he thought when it was too bad for him to go to his business, it was not too bad to go to church. As pastor I heartily commend that philosophy as helpful to the development of our spiritual experience. In spite of the extreme cold the church was comfortable, and we feel sure it will be made so for all the services through the winter; so we trust when it is possible to be present no one will stay away for fear of the church being uncomfortable.

We might well think over the words of Theodore Cuyler: "Any church which forsakes the regular and uniform services for the periodical and spasmodic service of God, is doomed to decay; any church which relies for its spiritual strength and growth entirely upon seasons of 'revival,' will soon have no genuine revival to rely on. Our holy God will not conform His blessings to man's moods and moral caprice. If a church is declining, it may require a 'revival' to restore it; but what need was there of its declining?" D. L. Moody said: "Depend upon it, as long as the church is living so much like the world, we cannot expect our children to be brought into the fold."

Next Sunday: Sunday school 9:45 a. m. Preaching 10:50 The message at this hour will be echoes from the Great Missionary Council recently held at New Orleans. This should be of unusual interest to the entire church.

Epworth Leagues will meet at 2:00 p. m. instead of 1:30 as they have been meeting.

Mid-week prayer and Bible study service Wednesday evening 7:15 o'clock.

Faith makes one a Christian; love proves one a Christian.

You are welcome to all the services of the church. If you fail to attend the church of your choice every Sunday when possible to be there, you lose, the church loses, and the Kingdom of God loses, and the Devil scores another victory.

JOHN K. BEERY, Minister.

LEGISLATURE OPENS AT AUSTIN TUESDAY

The forty-fifth session of the Texas legislature convened at Austin Tuesday at noon to start a four-month legislative program. The house of representatives unanimously elected Bob Calvert of Hillsboro as its speaker—the highest honor it can bestow upon a man, and one of the most important positions in the state government.

Just a few years ago this 31-year-old speaker was running an elevator in the capitol building to earn his way through the University of Texas and just a few years before that he had grown up in an orphanage.

ICY BLIZZARD COVERS LARGE PART OF TEXAS

Goldthwaite is recovering from the effects of the most severe blizzard seen here in several years. Sleds were trailing almost every car that ventured out on the streets on Saturday and Sunday, and the youngsters were hilarious over the unusual sport which included spills as well as thrills. Various types of devices were constructed for sledding and skating purposes. One gentleman of the old school was seen using ice skates to good advantage on the frozen public square.

A more picturesque scene can not easily be imagined than this little city with every tree, shrub, fence and even sprigs of grass, coated heavily with the snow and ice, nestling in the surrounding hills which were blanketed with ice covered trees and snowdrifts.

The severity of the blizzard was felt all over Texas and numerous accidents resulted from the slippery condition of the roads and sidewalks. Neighboring towns were without electricity on account of power lines breaking under their heavy load of ice. Telephone lines in many cases were also out of commission.

P.-T. A. In Regular Meeting January 12

The Parent-Teachers association met in regular session Tuesday, January 12.

The program under the leadership of Miss Adams was as follows:

Skit from operetta, Tom Sawyer.

Duet—Mrs. Sullivan and Miss Mary Ellen Trent.

Reading—Walter Johnson. Piano solo—Lyman Saylor.

In the business meeting, presided over by the president, Mrs. Armstrong, a very satisfactory treasurer's report was given.

W. T. Smith expressed the gratitude of the grammar school to the P.-T. A. for the candy distributed by Santa Claus at the picture show Christmas.

Mr. Cloninger thanked the association for the sweaters given the football boys.

A. H. Smith reported one hundred seats for the auditorium had been bought and will be in place soon. He also invited the P.-T. A. to be present Monday night at "Stunt Night" sponsored by the athletic association.

Mrs. Armstrong insisted all the grades make an effort to have a hundred per cent paid up membership of at least one parent.

The P.-T. A. was glad to welcome Miss Tucker of Waco, the new teacher of the fourth grade, who has come to take the place of Miss Stanley, who was married during Christmas.

The next meeting will be held February 9 and is the regular time for the election of officers and every member is urged to be present.

The sophomores won the prize for having the most mothers present.

At the close of the meeting the sixth and seventh grade mothers served delicious home made candy. REPORTER.

HARD HEAD PAYS

R. L. Steen, sr., slipped on the ice last Sunday while walking to town from his home and was knocked unconscious. It was feared for a time that he was seriously injured, but Tuesday he was able to be in his place of business, which all goes to prove "you can't keep a good man down." He insists, however, that the fact that he struck on his head is what saved him and he now fully appreciates the advantage of being "hard headed."

R. M. Martin of Houston, traveling passenger agent of the Santa Fe, was in Goldthwaite Wednesday. He stated that passenger traffic on the new day trains the Santa Fe started last Sunday has been very gratifying.

BASKETBALL MEET AT CENTER CITY FEB. 5TH

The annual interscholastic league basketball tournament will be held at Center City on February 5 and 6. Date and location were decided at a meeting of Mills county coaches in Judge Gerald's office last week, according to a statement from Superintendent Hollis Blackwell of Center City, athletic director for Mills county.

The double bracket will be used, whereby each team will play two games, win or lose. Seven games will be played Friday, February 5, and three final games Saturday, February 6.

In event of bad weather, the tournament will be postponed until February 12 and 13.

A junior boy's basketball tournament will also be given, but no definite date has been set. All schools having a girl's team please notify the athletic director, and if enough teams enter, a playoff can be arranged.

Mills county teams this year include: Priddy, Prairie, Mullin, Mount Olive, Goldthwaite, Star and Center City.

A nice trophy will be presented to the winning team by the Center City P.-T. A. and business men.

ANOTHER COLD WAVE SAID TO BE ON WAY

With sub-zero weather again gripping the Dakotas, another cold wave for this section of the country is said to be on its way here. Changes in wind currents or barometric pressure may serve to deflect or modify it, and there can be no doubt that everyone hopes that will happen.

On the other hand low temperatures such as experienced here last Saturday, Sunday and Monday serve to kill hibernating insects and put the ground in fine condition for crops.

Personal Mention

Mrs. W. W. Johnson of route 1, and Mrs. H. P. Harris of Caradan were pleasant callers at the Eagle office Thursday afternoon.

Mrs. Lou Higgins of Alpine paid a surprise visit to Mrs. Geo. Smith this week. They were girls in Coryell county and had not seen each other in many years.

Joe E. Peck, who moved from Moline route to Georgetown in September, came in to Goldthwaite Tuesday and told the Eagle reporter that the ice had only melted off the road in strips. Mr. Peck divides his time between his farming interests here and in Georgetown, while Mrs. Peck spends most of her time there, so that the children may have advantage of the schools there.

Out of town relatives and friends attending the funeral for little Joe Bob, son of Mr. and Mrs. Harry Palmer, on Tuesday were Messrs. Talmadge and Will Palmer, Mr. and Mrs. Ed Palmer all of Albany; Marion Bateman of Ibox, Mrs. D. T. Hunt of Blackwell, Lawson Allen, Bob Allen and wife, Mrs. Crockett, Mrs. Ash, Mrs. Turner and Mr. Griggs and Mrs. Stubblefield all of Norton; Barney Carter of Tyler was also here.

Mrs. L. R. Conro and Miss Lucille had as guests recently Roy Conro and daughter, Carmine, Oscar Lee Conro and wife and baby, Janelle, all of Houston.

Herman Ross, traffic manager for United Transit Co., has been transferred from Colbert, Okla., to Joplin, Mo. He writes that the weather up there seems very severe to a Texas boy.

M. L. Jernigan is re-building a house on his place in Ratler community.

Mrs. Jno. O. Beck of McCamey is visiting in the home of her sister, Mrs. J. B. Burnett, and family.

Johnnie Crawford is re-building his home.

COUNTY ALLOTMENT COMMITTEE MEETS

County and community committees met Tuesday in the county agent's office to make the necessary adjustments on applications for benefits under the soil conservation program.

The personnel of the committee; elected early in 1936 are as follows:

County allotment committee—J. H. Burnett, precincts 1 and 4; Vestus Horton, precinct 2; J. H. Priddy, precinct 3.

Community committees—Precincts 1 and 4, Reed M. Hayes, Jim Tullos, J. D. Fallon; Precinct 2, J. M. Geeslin, Jim Soules, C. S. Dellis; Precinct 3, A. A. Moore, C. F. Noack, A. A. Downey.

All adjustments will be made and papers returned to the state board Wednesday. It is expected that final papers will be returned from College Station within a few days. XX

Mills County Singers To Meet January 17

Mills County Singing Convention will hold the regular quarterly all day singing Sunday, January 17 at Caradan. This sing was postponed for the December term on account of bad weather. Everybody invited for a whole day of singing. L. B. PORTER, President.

SCOUT MEN IN ANNUAL MEETING IN BROWNWOOD

Scouters from eight counties will gather in annual conference at Hotel Brownwood, next Tuesday, January 19 at 2 p. m. Expected to attend include O. H. Yarborough, vice-president.

AGRICULTURAL PICTURE COMING TO GOLDTHWAITE

The Melba Theatre will feature an agricultural picture entitled "Science Marches On," January 19-20.

This talkie is based on swine feeding experiments carried out by the experiment station at College Station, Texas. The picture features the most important scientific discovery pertaining to agriculture in recent years.

We are able to present this picture through the courtesy of the management of the Melba Theatre at no additional cost to the patrons.

Men, women, teachers and club members are urged to see this picture. Time, January 19-20. W. P. WEAVER, County Agent.

MILITARY INAUGURATION PLANNED FOR ALLRED

Governor James V. Allred's inauguration will be so military that even the orchestra leader will wear a colonel's uniform.

Paul Whiteman, whose orchestra will play for the inaugural ball, is a colonel on Allred's staff and has reported that he will appear in full dress uniform.

Purely unintentionally, Adj. Gen. Carl Nesbitt and Maj. Gaston Howard, assistant adjutant general, also will wear full dress "blues," the newly designed army uniform for full dress affairs. They point out that they do not intend to take away Col. P. W.'s glory, but just happened to order the new uniforms for the ball.

Giving the affair an army touch will be the presence of 700 national guard and regular army officers, invited for the first time in several years.

Recognize This Man?



L. B. BURNHAM
As he appeared when he first became County Commissioner, sixteen years ago. His final report appears on page 2.

Baptist Reminder

A building committee composed of the following brethren was appointed Sunday morning by the pastor:

E. B. Anderson, chairman; W. G. Jackson, Frank Hines, W. P. McCullough, W. E. Miller, Grover Dalton, Frank Bowman, Robert Littlepage, Ed Obenaus, W. P. Weaver, T. F. Sanson, Geo. Gosby, C. L. Stephens, Carl Eledsoe, J. D. D. Berry.

This committee has been asked by our church to secure a plan and cost of a new building.

Sunday morning my theme will be, "Shod for the Road." Sunday night, "Thou Art the Man."

Let's do our best to bring our attendance up again Sunday. When you stay away one Sunday it is always easier to stay away the next.

WORKER'S CONFERENCE PROGRAM MILLS COUNTY BAPTISTS FRIDAY, JAN. 22

10:00 Devotional and song service—Mr. and Mrs. Claude Lawson.

10:30 Mills County Baptists for the Past Fifty Years—G. W. Jackson.

11:00 Mills County Baptists for the Next Fifty Years—W. P. Weaver.

11:30 Sermon, Roy Mathison, pastor First Baptist church, Lampasas.

12:00 Lunch for everyone.

1:00 How Long Should A Baptist Church Continue As An Organization?—W. M. Scott.

1:30 How Long Should A Baptist Church Be Pastorless—How Secure Pastors—Should They Be Appointed by Someone or Called by the Congregation?—Rev. Sam D. Taylor, San Saba.

2:00 Four Years in a Christian College—Mrs. Claude Lawson.

2:30 Do All So-Called Christian Churches Receive Their Basis of Belief From Either the Catholics or Baptists?—Dr. M. E. Davis, Brownwood.

Special music at different intervals by Mrs. R. V. Littlepage and Mrs. Sylvan Cloninger.

JIM HAYES, C. M. McCULLOUGH, MERRY WIVES CLUB

The Merry Wives club met January 13 with Mrs. Kelly Saylor as hostess. Table cuts went to Mrs. E. B. Gilliam, Mrs. Bob Steen, jr., and Miss Lucille Conro.

A delicious salad course was served to Meses. D. A. Trent, Raymond Little, W. C. Dew, T. F. Toland, Paul McCullough, E. B. Gilliam, Bob Steen, jr., W. G. Saylor, A. L. Whittaker and Miss Lucille Conro. REPORTER.

INTERMEDIATE LEAGUE PROGRAM FOR JAN. 17

Leader, Nina Summy
Music.
Song.
Story—Glyn Collier.
Benediction.
All members are urged to be present and all who wish to join are welcome. REPORTER.

EAGLE EDITOR ENJOYS NEWORLEANS MEETING

The Eagle editor with Rev. and Mrs. John K. Beery and Mrs. Geo. Winsor left Goldthwaite Sunday midnight, January 3 and reached New Orleans at 7:30 a. m. Having to lay over there all day, Monday was pleasantly spent visiting relatives and friends and at 9:45 Monday night, we were on our way to the General Missionary Council of the Methodist Episcopal Church South in the famous city of romance, New Orleans, which was built more than two centuries ago by French noble men seeking to control the Mississippi and over its waters to find adventure, fame and fortune in the new world.

Arriving in New Orleans about 8 o'clock Tuesday morning with many other delegates, the rain pouring straight down, we drove to a hotel.

The First Methodist church, where the sessions of the Council were to be held, was twelve blocks from the main hotels on St. Charles street. By afternoon we were ready to begin attendance on one of the most inspirational conferences ever held in Methodism with more great speakers from all parts of the United States and some foreign countries than often get together.

In 1901 the greatest of all Missionary Conferences met in this same city. In 1937 history repeated itself with a worthy successor to that first great Missionary Council.

At this meeting every effective bishop of the church was present all with their hearts and souls on fire for the spiritual awakening of the churches over the nation.

The two dominating ideas of this council were, first, it was an occasion of "Great Missionary Preaching," and, second, the bishops formally launched the "Bishops Crusade," a mighty enterprise, now getting underway, will dominate the thinking of the church for two years. This is to be the greatest missionary and spiritual mobilization Methodism has ever known, and must be entered into with whole heartedness and eagerness for the return of the Holy Spirit in our churches by our people or else the church will be lost in chaos.

The brilliant program was composed of such great speakers as Dr. E. Stanley Jones of India; Bishop G. Bromley Oxnam of Omaha; Bishop Charles W. Flint of Atlanta; Dr. Daniel A. Poling of Philadelphia; Dr. Ralph E. Fiffendorfer of New York; Mrs. J. W. Perry of Chattanooga, Tenn., president of the Woman's Missionary Council; Dr. Y. C. Yang, president of Soochow University, Soochow, China; Bishop Hoyt M. Dobbs, Bishop U. V. W. Darlington, Virginia; Bishop W. N. Ainsworth, Bishops John M. Moore, E. D. Mouzon, James Cannon, jr., Sam R. Hay, H. A. Boaz, Arthur J. Moore, Paul B. Kern, A. Frank Smith, Dr. Mange, a physician who has given his life to China; Cesar DaCorso, bishop from Brazil; Dr. W. G. Cram and Dr. Elmer T. Clark of Nashville, with many other laymen too numerous to mention. The messages were soul-stirring and thrilled the hearts of all who packed and crowded the auditorium as they had not been stirred for years.

Many prayers are being offered up that this beginning may spread and increase until not only the Methodist church, but all other denominations may take a part in the great religious awakening that is so needed to restore to the churches that old time passion and missionary zeal that will warm our hearts.

Missionary means demonstration, and we must let people see (not only hear) what we are talking about, and as Bishop Moore emphasized, to share with the least the last and the best man.

We left for home Friday morning, arriving Saturday.

CONSTRUCTIVE PROGRAM FOR TEXAS LEGISLATURE

Meeting for its 120-day regular session, the 45th legislature faces unusual opportunities to serve Texas. Broadly speaking, it may serve best by carrying forward the constructive policies which led the 44th legislature to set up the Texas Planning Board, establish public authorities for soil conservation and flood-control, appropriate 10 million dollars for "educational equalization," enact a (substandard) driver-licensing law, effectuate a social security program.

The new legislature may write a record even more memorable. First, it might assure that Texas will obtain the new capital and industries which the state needs to exploit rich natural resources—if it would adopt a sensible, moderate taxing policy.

That course would mean renouncing the idea of a state income tax (which bobs up at every regular session, to frighten away prospective investors) and declare against further excises,

severance taxes and similar burdens on productive industry.

At the same time the lawmakers might undertake to make over the entire administrative organization of the state government according to a modern, businesslike model. By reducing the running expenses, that step would go far toward solving the perennial revenue problem. Another result would be to increase the yield from existing tax-laws by making them genuinely effective.

For a precedent, Texas lawmakers have the recent achievement by Kentucky—that has a "Governor's cabinet"—and the older, stimulating examples set by Georgia, North Carolina and Virginia. Those Commonwealths reduced expenses, increased service-efficiency and wiped out deficits by doing away with useless departments and bureaus and simplifying and co-ordinating those that remained. That was what any successful business house would do to protect its stockholders and improve service to its customers.

Texas legislators have a plan

already made for them. They should rescue the Graves committee report (1933) from the pigeonholes and adopt its essential proposals.

If that undertaking appears too ambitious or too drastic, let the lawmakers consider the advantages of unifying the taxing agencies. They have the word of such authorities as former State Auditor Moore Lynn, that were the existing tax laws enforced 100 per cent—that is, were all taxes due the state actually collected—each succeeding Legislature need not seek new things to tax in order to make ends meet.

Facing a prospective deficit that may run to 20 million dollars, the lawmakers should be disposed to consider that suggestion.

Other necessary forward steps would be to bring the driver-licensing law up to standard; renew the interstate oil compact; extend the partnership idea to combating crime, as the Southwestern States Probation and Parole Conference (a Texas-sponsored gathering) proposed; set up a State Department of Public Welfare; apply the "educational equalization" principle still further by voting a modest sum for library extension through the established State Library.

For the most part, the tasks here enumerated are summed up in San Antonio Express' Plank 10:

Give Texas a State Constitution suited to the times. Such an instrument would prohibit the State income tax, grant cities and counties genuine home rule, take the judiciary out of politics, establish the public library on relatively an equal footing with the public school.—San Antonio Express.

CAMERAGRAPHS



TYROLEAN INFLUENCE. The Austrian Alps have given the ladies a new hat style. Helen Hayes, distinguished screen and stage actress, wears one of the new models inspired by the quaint headpieces of the men of the Tyrol. Miss Hayes is appearing in the Broadway hit, "Victory's Regina," and broadcasts Monday nights over the NBC-Blue network in "Bambi," a popular serial drama.

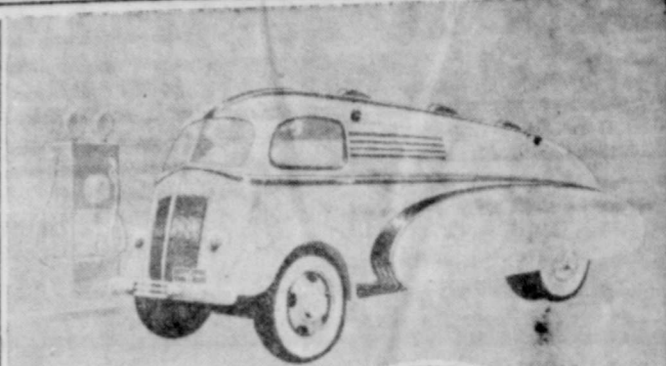

BEAUTY IN TRUCK DESIGN reaches unmatched heights in the streamlined White cab-over-engine tank truck pictured above. It was styled by Count Alexis de Sakhnoffsky, internationally noted authority on streamlining, and is typical of ultra-modern types, embodying new safety features as well as beauty, now in regular production at The White Motor Company, of Cleveland. A far cry, indeed, from the ugly truck designs of a few years ago.



LOVE ME, LOVE MY DOG. Comedian Charles Butterworth gives his canine companion, Fido, a piano lesson. Charley's pet ferrier is a perfect gentleman. He attends his master's broadcasts over NBC with Fred Astaire on Tuesday nights, sits quietly in a corner of the studio and doesn't emit a single bark until the show is over.



STEALING THE SHOW. Little Kate Roosevelt, granddaughter of the President, stole all family attentions the day after election by selecting November 4th as her christening day.



OUTDOING CUPID. Patricia Ellis, young screen attraction, is looking for a likely heart to pierce as she strolls a California beach.



IN LANDLUBBERS BRIG. During the nine hour seamen's strike in New York, two instigators were arrested and toted away in the "Black Maria." This strike caused very little delay in shipping and few cases of violence were registered.

For A Limited Time Only!

Act Now

TEMPLE DAILY TELEGRAM

Daily And Sunday

9 Months by Mail In Texas **\$3.25** 9 Months. You Save \$1.75

Mail Your Order Today

Direct to the Telegram or give it to your postmaster or newspaper. The Telegram is the lowest priced daily and Sunday newspaper circulating in your community.

Later News, Better Comics, both daily and Sunday. More local news. Best features. Mail your subscription now and save money.

PRINTED LAST YET REACHES YOU FIRST WITH LATER NEWS THAN ANY OTHER NEWSPAPER.

BURNHAM RETIRES FROM COMMISSIONERS OFFICE

L. B. Burnham retired from office as county commissioner for precinct 1 after serving the county in this capacity for sixteen years and one month.

Mr. Burnham states that so far as he knows there are no outstanding obligations against the road fund to be met and there is \$2,959.87 on hand at the close of his term of office. He also turned over the following equipment:

Tools and Oils

1 Diesel 35 tractor; 1 gasoline 30 tractor; 1 superspecial 9-foot grader; 1 Gilbert 12-foot maintainer; 1 Adams 12-foot maintainer; 1 Servis 10-foot maintainer; 1 Many Baker scraper; 4 wheel scrapers; 1 moldboard road plow; 1 steel beam plow; 1 rock plow; 4 steel road drags; 3 frescoes; 3 post hole diggers; 2 barrels lubricating oil; 1-2 barrel transmission oil; 2 barrels of roller grease; 2 power grease guns; 1 oil pump.

Mr. Burnham wishes to thank one and all who have helped to make his years of service successful. He feels that he did his best for his county in giving his time to straightforward faithful service.

Mr. Burnham is a man of high standing and character and is held in great esteem by Mills county citizens.

Miss Bernice Wilmet spent Tuesday night at the home of Mr. and Mrs. S. H. Reeves.

M. L. Jernigan of Crawford Mills was buying cattle in this community Wednesday.

Mr. and Mrs. E. O. Dwyer visited Mr. and Mrs. J. R. Briley Sunday.

Everett Philen, who has been staying with his aunt, Mrs. Effie Egger, left Saturday for Port Arthur.

Good used cars to trade for all kinds of livestock. You can see them at Fox Service Station east side of square.—Key Johnson.

Don't Scratch—Paraldehyde Ointment is guaranteed to relieve any form of Itch or Eczema, Ringworm or other itching skin irritation or your money will be promptly refunded. Large jars 50c at Clements Drug Store.

STOP THAT ITCHING

If you are bothered by the Itching of Athlete's Foot, Eczema, Itch or Ringworm, Hudson Block will sell you a jar of Block Hawk Ointment on a guarantee.

COLD WEATHER IS HERE . . .

Protect your stock during the cold weather by building sheds and feed troughs and pens.

We have all kinds of lumber roofing and other material to build them with.

We will be glad to make an estimate on your needs.

RANDOLPH LUMBER CO.
Goldthwaite, Texas

Everything was encased in ice and powdered with snow and sleet here from Thursday until Sunday night. Monday a gradual thaw began, with thunder and lightning and rain Monday night.

There was no church here Sunday on account of the inclement weather. But let it be said to their credit, that Mr. and Mrs. Alvin Hanna and Erva June and Mr. and Mrs. Frank Crowder and their family came for church in spite of the weather.

Mr. and Mrs. Roscoe Jones announce the arrival of a daughter, Frances Elizabeth, born Saturday night, January 9. Little Frances Elizabeth and her mother and father are staying for the present at the home of her grandparents, Mr. and Mrs. George Jones.

Mrs. J. R. Wilmet was sick in bed Saturday and Sunday, but is able to be up again now.

Johnnie Dwain, the infant son of Mr. and Mrs. Charles Griffin, was quite sick last week but is better.

Mrs. Bob Egger is on the sick-

HEALTH HINTS

When you once fully realize the real benefits to be derived from keeping your body free from mechanical handicaps, nothing but the severest economic stress will prevent you from utilizing the expert service offered by Osteopathic physicians along this line.

The Osteopathic doctor can actually tune up your body, relieve wear and tear, improve your vitality, make your organs function smoother and add years to your life, much as the expert mechanic can tune up the motor in your automobile and increase its "pep," etc.

Start the New Year right by taking Osteopathic and Electrical treatments.

DRS. COLVIN & COLVIN
In Goldthwaite office Monday, Wednesday and Friday. 1-15

Don't put up with useless PAIN

Get rid of it

When functional pains of menstruation are severe, take CARDUI. If it doesn't benefit you, consult a physician. Don't neglect such pains. They depress the tone of the nerves, cause sleeplessness, loss of appetite, wear out your resistance. Get a bottle of Cardui and see whether it will help you, as thousands of women have said it helped them.

Besides easing certain pains, Cardui aids in building up the whole system by helping women to get more strength from their food.

THE CAR THAT WILL BALANCE MANY A BUDGET IN 1937

The New Thrifty '60' FORD V-8

Built in Texas by Texas Labor

HERE'S something new—a car that is lavish with body room, luggage space, and style—yet is a **MISER** on gas and oil!

Its 60 h.p. V-8 engine has the same design, same quality of materials and precision manufacture which have made the 85 horsepower Ford V-8 engine famous the world around.

Furthermore, this "Thrifty 60" Ford V-8 has exactly the same roomy body as the more expensive Ford, on the same 112" chassis!

And when you drive it—notice how smoothly and quietly it accelerates! Not the equal of the brilliant "85" in performance and top speed, of course, but a real performer!

And when it comes to delivering more miles per gallon of gas and quart of oil, this "Thrifty 60" stands alone in Ford history.

See this car today. It sets an entirely new standard of economy in modern motor car operation.

YOUR FORD DEALER

\$25 A MONTH, after usual down payment, buys any model ("60" or "85") Ford V-8 from any Ford Dealer. Ask your Ford Dealer about the easy payment plans of the Universal Credit Company—the Authorized Ford Finance Plans.

ALL THESE FEATURES AT A NEW LOW PRICE

- Smooth, quiet 60 h.p. V-8 Engine
- New Easy-Action Safety Brakes
- Noise-proofed All-steel Body
- Luxurious New Interior
- New Effortless Steering
- Improved Center-Post Suspension in all models
- Safety Glass throughout
- 5 Body Types: Tudor Sedan, Fordor, Tudor Touring Sedan, Fordor Touring Sedan, 5-Window Coupe

THE QUALITY CAR IN A LOW-PRICE FIELD at the lowest price in years!

PROFESSIONAL

ANDERSON, Land & Abstractor

Will Practice in Special attention and commercial Notary Public Office in Goldthwaite

F. P. BOW, Lawyer and Land Loans—Represent the Bank at Houston Land at 5 per Office in Goldthwaite

C. C. BARKER, DENTAL Office over the Open every Saturday and other days as

J. C. DAVIS, ATTORNEYS Third Floor First Office Ph. Brownwood J. C. DAVIS Residence

DR. T. C. Dentist Hours: 9 Office over P.

DRY CLEANING

Pressing and of all garments. Men, Women and children. We have the and machinery work like

C. M. B.

PROFESSIONAL
ANDERSON &
Lawyers, Land
Abstracts
Practice
Attention
Commercial
Public
Office in Co
LDTHWAITE
F. P. BOY
Lawyer and
and Loans
Present the
at Houston
id at 5 per
Office in Co
C. C. BAZ
DENTAL SU
Club, Lott
Office over
Pat Obenhaus
every day
day and as
ther days as
OLDTHWAITE
J. C. DAN
and E. M.
ATTORNEYS
Floor First
Build
Office Ph
Brownwood
J. C. DAN
Residence Ph
E. DYAS
DYAS & B
INSURANCE
REPRESENT
SURANCE
North
W. A. B
MONORIZED REC
DR. T. C. C
Dentist
Hours: 9
Office over P
s Babies Rest
Colic Pains
Aids Digestion
RY CLERK
Pressing and
of all gam
en, Women
have the
id machin
ork right.
C. M. B
SON BROS., DRUGGISTS

HIGH SCHOOL HERALD

EDITED BY STUDENTS OF GOLDTHWAITE HIGH SCHOOL

STAFF
Editor-in-chief, Louise Gartman
Editor, Louise Ohlenbusch
Reporters
class, Izetta Featherston
class, Catherine Fairman
more class, Thelma Henry
an class, Harriet Allen
school, Doris Childress
ead - Izetta Featherston
Lawrence Stokes
ub, Lottie Hester
tra, Louise Gartman
Club, Lottie Hester
Office over T., Pat Obenhaus

HAT F. F. A. MEANS
former write-ups, the or-
tion of vocational agri-
students have been
of as F. F. A. These three
stand for one degree in
b toward the American
degree.
work has gone on for
years. At the last count,
ere approximately 82,000
es in this organization.
Rico and Hawaii have
associations of Future

organization is a non-
corporation, formed to
well-organized groups of
and to put enthusiasm
asure into work. Some of
ndamental principles of
eadership are taught to
ational students, aside
e farm knowledge.
of the purposes of the
ation are to create inter-
arming, to create a love
n life and to promote
Long live F. F. A.

RUPTURE
H. L. Huffman, Expert, Minne-
apolis, Minn., will demonstrate
without charge his "Perfect Re-
tention Shields" in Lampasas,
Friday, January 29 at the Wach-
en Hotel from 10 a. m. to 4 p. m.
Please come early. Evenings by
appointment.
Your physician will tell you
about this serious condition. Any
rupture allowed to protrude is
dangerous.
My "Retention Shields" will
hold your rupture under any
condition of exercise and work.
They are sanitary waterproof
and practically indestructible.
Do not wear trusses that will
enlarge the opening and don't
neglect the children. Many sat-
isfied clients in this community.
No mail order.
Home Office: 305 Lincoln Bldg.
Minneapolis, Minn.

STRANGE BUT TRUE



GEORGE WASHINGTON
WAS BORN ON THE ELEVENTH
OF FEBRUARY

IN 1752 THE CALENDAR WAS
ADVANCED ELEVEN DAYS, SO
THE DATE OF WASHINGTON'S
BIRTH NOW READS FEB. 22.

CATS ARE NOWHERE MENTIONED IN THE KING JAMES VERSION OF THE BIBLE



BUILD - REPAIR NOW

Now is the time to build or repair your homes, barns, sheep sheds or any improvements, while the Federal Housing program is still in effect. You may borrow up to 80 per cent and have 20 years which to pay on a new home or no down payment and from 1 to 5 years on any improvement. See us before it is too late!

BARNES & McCULLOUGH
"Everything To Build Anything"

jeans somers? I'm plumb out."
Boys! Shame!
Mrs. Whittaker! Dont you trust your children? We admit it was a good way to find out, but we ask you, was it very tactful? And hot coffee is good for hangovers.

Rush line for Gloria Armstrong: Lester Moreland, Pat Obenhaus.
Woman haters: Sumter Ger-ald, Skeeter Tully, Forest Hill, Doyle Horton and Carroll Berry. Go get 'em girls.
An interesting thing has been discovered about our high school girls. They have the faculty of falling gracefully, if nothing else. It was positively rhythmic the way Betty Whittaker and Lorane Eledsee took those nosedives on the ice last Friday and the grand fashion in which Lottie Hester scooted across icy spots was practically unbelievable.

Miss Evelyn Tucker of Waco, has been installed as the fourth grade teacher, taking the place made vacant by the resignation of Miss Martha Jean Stanley. Miss Tucker's home is in Waco. She is a graduate of Baylor university and was an outstanding student in that institution. She is especially prepared for the work she is entering upon. Between the time of Miss Stanley's resignation and Miss Tucker's arrival, Mrs. S. E. Cloninger has been looking after that work.

At the time of this writing, Miss Lily May Ely, the second teacher is confined to her room with illness. It is hoped that she may be back on the job by the time you read this item. During her absence Miss Ruby Cave, the high school librarian is substituting for her.

Tully Lee, the bus driver from Caradan, is wearing a big patch on the side of his face. He says he ran into the clothes line. We wonder whose clothes line it was, and if it was in his own yard, if his wife was chasing him.

RUPTURE
H. L. Huffman, Expert, Minne-
apolis, Minn., will demonstrate
without charge his "Perfect Re-
tention Shields" in Lampasas,
Friday, January 29 at the Wach-
en Hotel from 10 a. m. to 4 p. m.
Please come early. Evenings by
appointment.
Your physician will tell you
about this serious condition. Any
rupture allowed to protrude is
dangerous.
My "Retention Shields" will
hold your rupture under any
condition of exercise and work.
They are sanitary waterproof
and practically indestructible.
Do not wear trusses that will
enlarge the opening and don't
neglect the children. Many sat-
isfied clients in this community.
No mail order.
Home Office: 305 Lincoln Bldg.
Minneapolis, Minn.

1895 1936
FORTY-ONE YEARS
J. N. KEESE & SON
Marble and Granite Memorials
Best Materials and Workmanship
Prices Right
Goldthwaite - Fisher St

Spend Your Vacation in
SAN ANTONIO
Stay at the
Gunter Hotel



Enjoy the convenience of this hotel... located in the "Center of Everything"
550 ROOMS
150 BATHS
\$2.00 UP

SAN ANTONIO

MRS. SIMPSON'S EYES

Indicate Personality Color

Capitivating American Makes History As Creator Of A New Fashion Trend



"Her eyes are her personality"

It seems that the fascinating Baltimorean matches the smartness of her costumes to the sophistication of her wit. She favors gowns of extreme classic simplicity at a time when the fashion world is bedecking itself with frills and furrows. Perhaps this is in deference to the King's own taste, for he is noted for his preference for tailored chic in the costumes of his women friends. At any rate it points the way toward high "coronation" fashions in which cut and color predominate as style features.
Speaking in detail, the United Press correspondent describes an afternoon costume of brown wool, with a straight, short skirt worn with a tailored fitted jacket of the same material, and a blue angora blouse which is tailored and fitted on the same lines as the jacket and "matches her eyes".
Wallis Simpson is noted for her vivid blue eyes. Though her distinctive taste may lead her to set a new pace for winter clothes, in choosing colors to flatter her most fascinating feature, she is in line with a trend that both couturiers



Our Fashion Artist sketched this from descriptions of her eye-matched afternoon costume.

and cosmeticians have been promoting with increasing enthusiasm. This trend is based on the belief that the color of a woman's eyes—the color nature gave her—is her true personality color, and to it she should key her clothes and cosmetics.
The new so-called "coronation colors" are off-shades that are difficult to wear. To look well in them, a woman's makeup must not only be faultlessly becoming, but she must be clever enough to set off a difficult shade with some harmonizing tint that is flattering to her own coloring. Mrs. Simpson, for instance, with her black hair and bright blue eyes, would look far less glamorous in her chic, brown suit if she had not ordered a blue blouse to bring the whole ensemble into focus with her own particular type and personality.

HOUSE TOO WARM IS WINTER HAZARD

It is an illogical fact that many people complain about the heat of Texas summers and yet sit indoors during the winter months in a temperature about as high as that about which they complained in the summer season.
If the average person would realize the definite hazard in developing and maintaining an indoor temperature about 70 degrees, or at the most 72 degrees, when the outside thermometer registers around freezing, there would be fewer colds, less bronchial conditions and less pneumonia than there are today, according to the state department of health.
Fresh air is one of the body's

basic needs and no amount of luxury or artificial pleasure can be substituted for it. It may be a comfortable feeling to be warm, especially with the consciousness of the tough weather outdoors, but it is quite another matter to achieve this comfort at the probable cost of health.
Winters in the temperate zone are sufficiently trying upon the human system with their sudden and sharp thermometer changes, without adding to the burden of making a hothouse of one's home. Of course, colds and other respiratory affections can be acquired in many different ways, but one of the easiest methods of becoming victims of such hazards is the overheated house.
To become overheated and perspire, though the latter condition may not be perceived, and

GOLDTHWAITE GIRLS AMONG BELTON COLLEGE BEAUTIES

Misses Clara and Virginia Bowman of Goldthwaite are of the nineteen Mary Hardin-Baylor students nominated for college beauties. Three of the nineteen will be eliminated and from the remaining sixteen nominees McClelland Barclay, originator of the Fisher Body girl, will select the eight beauties, whose pictures will appear in the college annual.
Clara is a freshman and Virginia a senior at the college this year. Announcement of Mr. Barclay's selection will not be made until the college annual appears.

RIDGE

We have had a pleasant winter up until Friday morning when we all got up and found the trees and ground covered with sleet and ice, which is still that way at this writing.
Archie Ketchum spent Saturday night in the Kelso home.
Mr. and Mrs. Houston Curtis and children visited in the Randolph Massey home Sunday.
W. H. Freeman, jr., called on Charles Boatright Sunday afternoon.
D. L. Cummings spent Saturday night with Charles Boatright.

Lee Ola Kelso, Frances Powell and D. L. Cummings called in the Owen Boatright home Saturday night and they all made ice cream and skated on the frozen tanks for entertainment.
Marion Curtis and Edward Boyd called on Misses Cleo and Clovis Massey Saturday.
Mrs. Annie Curtis and Mr. and Mrs. Melvin Pafford and children

in this softened state to brave the old winter blasts, is to take a thoroughly unwarranted chance with health.
The wise householder therefore will check up on his artificial heat problem. He will resolve to keep his thermometer within safe limits.

666
Liquid Tablets
Salve, Nose Headache 30 min
Drops
Try "Rub-My-Tism"—World's Best Liniment

checks
COLDS
and
FEVER
first day
30 min
Drops
World's Best Liniment

NEW IMPROVED CERESAN

for treating seed
Wheat, Oats and Barley.
Reduced Prices
Costs less than 2c per bushel

Use "Ceresan" and make more profits.
Hudson Bros. DRUGGISTS

visited in the Cummings home Sunday.
Mr. and Mrs. Herman Boyd and baby have been staying with her mother, Mrs. Cummings, during the cold spell.
Due to the bad weather no church services were held Sunday.
The weather was too bad for the P-T. A. meeting Friday night. Don't forget the next meeting will be held the second Friday night in February, the date being the 12th.

When You Need a Laxative
Thousands of men and women know how wise it is to take Black-Draught at the first sign of constipation. They like the refreshing relief it brings. They know its timely use may save them from feeling badly and possibly losing time at work from sickness brought on by constipation.
If you have to take a laxative occasionally, you can rely on
BLACK-DRAUGHT
A GOOD LAXATIVE

New 1937 Plymouth On Display
CITY GARAGE
DeSoto and Plymouth, dealer
Star Tires—Willard Batteries

YOU'RE INVITED to attend John Deere Day

It's a day you want to spend with us, enjoying the new talking pictures of life on the farm... learning of new and better ways of farming... of new ways to save money... new machines to cut your costs... new methods to increase your yields... new hints on getting the most from your tractor.

See and hear the two new John Deere talking pictures:
Two full hours of "Talking Pictures" entertainment brought to you absolutely
FREE
The picture beginning with the hardships of the pioneer days up to the modern labor saving methods of today. Show starts promptly at 2:00 p. m.
WEDNESDAY, JANUARY 27.
Come and spend the day with us!

R. L. Steen & Son

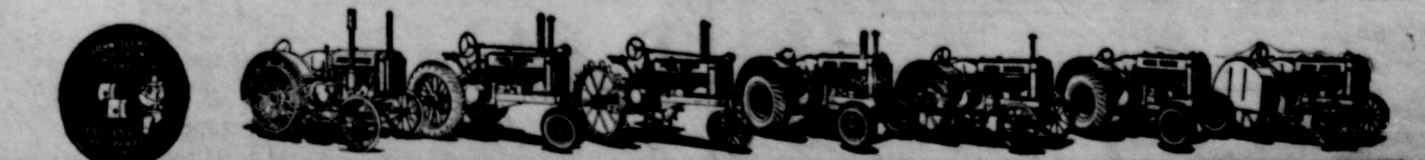

Be Sure to Bring the Boys..

THERE'S JOHN DEERE POWER EQUIPMENT FOR EVERY FARMING PURPOSE

COMMUNITY LETTERS

SOUTH BENNETT

We are all realizing that winter is really here since we have begun having so much ice and freezing weather. We have all been staying close to home fires, so I won't have much news to report this week.

Henry Simpson moved last week from the place he sold Otto Simpson to the house Edgar Simpson bought recently.

Mrs. Marvin Casbeer and little baby have been real sick the past week, but we are glad to report them both doing better now. Mrs. Matt Casbeer has been staying with Marvin and family during his wife's illness.

Mrs. Stanley and baby, who live on the same place with Guy Laughlin and family, have been sick with pneumonia. Several in the community have been visiting with the family and sitting up with the sick folk. We hope she can soon be well.

Harve Miles has decided he had rather stay in the house when there is so much ice and ground. He has also resolved to let the sheep get water the best way they can, as he doesn't want to "try" to carry water to them while the ground is so slick.

Mrs. Clyde Featherston spent one afternoon last week visiting in the Marvin Casbeer home. Mrs. Willis Hill has also been a frequent visitor with Mrs. Casbeer and family.

Otto Simpson and wife were in the community one day last week doing some work on their house which was previously oc-

CRAWFORD MILLS

There was no Sunday school or church last Sunday on account of bad weather, but there will be next Sunday and everybody be sure and come.

Garnet McMullan made a trip to San Angelo the last week.

Mrs. M. L. Jernigan visited in the R. T. Roberts home Monday afternoon.

Mr. and Mrs. Herman Kelsie returned to their home in San Angelo after an extended visit with Mrs. Kelsie's family, R. T. Roberts.

Mrs. Fred Crawford made a trip to Goldthwaite Monday. Mr. and Mrs. W. H. Freeman visited their daughter, Mrs. Jack Anderson, Tuesday.

O. H. Renfro is getting along nicely on his new home.

Luther Jernigan made a business trip to San Saba Wednesday. Ben Egger, Jack Griffin and Frank Blair were visitors in this community Monday.

I am sure there is quite a bit more news, but the weather has been so bad I have not had a chance to get it. REPORTER.

cupled by Henry Simpson and son.

Mrs. Kerby is still visiting her daughter, Mrs. Harve Miles and family.

Mr. and Mrs. M. L. Casbeer and children visited his parents, Mr. and Mrs. B. R. Casbeer, at town one afternoon recently.

As I close my letter it is raining and still cold. I know I have failed to get lots of the news this time. ROSE BUD.

EVANS

Hello, old friends! I am sure glad to be back at my old job. I am sorry I wasn't able to tell you about what a grand Christmas this little lonely community had. I made a new year's resolution that I would try not to miss a week writing to the dear old Eagle.

This community as a whole wants to give Mr. and Mrs. Copeland and family from Zephyr and Mr. and Mrs. Shipman and family from Blanket Creek, a hearty welcome into the community.

Mr. and Mrs. John Plumley have moved to Zephyr. They were real neighbors and we will miss them very much.

Mr. and Mrs. John Evans have moved to Goldthwaite. We will miss them both. They always had a smile for everyone they met.

W. B. Wilcox spent Saturday night in Goldthwaite with his aunt, Mrs. Jeff Wilcox. He says that he is getting tired of batching.

Mrs. King and children have moved to Owens on the other side of Brownwood.

Mrs. W. B. Wilcox returned home Monday from San Angelo where she had been visiting for two weeks with her daughter, Mrs. L. B. Hanson. Little Billy and Rufus returned home with their grandmother, Barney Keating accompanied them home.

Mrs. Copeland and Mrs. Fisher Wigley called on Mrs. A. J. Weathers Monday.

It has been quite difficult for the Copeland and Wigley children to meet the school bus during this bad weather.

Mr. and Mrs. Copeland had visitors from Waco last week. J. R. Slack had all his children home with him Christmas day. CATFISH.

ROCK SPRINGS

As Busy Bee was expected home to write this week and so far has not arrived from her visit to Hopkins county, I fear this letter will be scant this week.

Mrs. Harvey Dunkle started on her way home Tuesday. Hillard Dyches came for her in the Robertson home Tuesday. She will spend several days with her sister and family, Mr. and Mrs. Hillard Dyches, of Breckenridge.

Mrs. Woody Traylor and Mrs. Joe Roberts visit with Mrs. Robertson and Mrs. Dunkle Monday.

We regret to learn of the sudden death of Truett Smith of Baird, Texas. He is a nephew of Mrs. J. M. Traylor, Mr. Goodlow and Charles Miller. We offer sympathy to the bereaved.

Mrs. J. M. Traylor, Mr. and Mrs. E. D. Robertson attended the funeral of Truett Smith in Denton Tuesday.

Mr. and Mrs. James Nickols visited in the Nickols home Sunday. They made a short call in the Joe Roberts' home in the afternoon and Beryl Vann Roberts went home with them in order that he might get to school every day next week.

Mr. and Mrs. Ira Dewbre visited in the W. A. Daniel home Sunday.

Homer Doggett of Coleman came for his wife and baby Sunday afternoon. They have been keeping house for Philip and Shirley Nickols while Mrs. Nickols has been away for a visit.

Mr. and Mrs. John W. Roberts and Ducey Bohanan are much improved from their case of flu.

On account of bad weather, snow, ice, rain and weather in general there was no school Friday. Sorry Clifton Boyd came down and couldn't find anybody to go to school. Hope he suffers no ill effects from his tramp.

Mrs. Eula Nickols visited with Mrs. Thula Brown in Fort Worth last week.

We sympathize very deeply with Mr. and Mrs. Harry Palmer in the loss of their little child.

Busy Bee will give you the low down on the community next week. ASST. BUSY BEE.

P.S. Mrs. Eula Nickols returned home Monday night. She found the highways very treacherous and is glad to be back. The snow, ice and sleet in Fort Worth was much worse than we had. She reports. When she walked in home at 7 o'clock the room was so light and bright she thought she was seeing things, and she really was, for some of the children had papered and hung new drapes in the big room. She will find herself very "uptown" in that new room.

CARD OF APPRECIATION

We wish to thank our neighbors and friends for their kindness and help during the illness and death of our beloved little son, Joseph Robert. All the comforting words and beautiful flowers were greatly appreciated by Mr. and Mrs. HARRY PALMER, HARRY ALLEN PALMER, MARY CATHERINE PALMER, MRS. P. G. PALMER, and Family.

Cottonseed cake and "Ranch House" Salt at Henry Stallings and Co.

Mr. Hugh Nelson and Patsy Jean visited in the Knowles home last Tuesday.

Clyde Colvin and family of Coleman were week-end visitors in the Colvin home. The weather has been too bad

SHERIFF'S SALE

The State of Texas) County of Mills)

Whereas by virtue of an order of sale issued out of the district court of San Saba county, Texas, on the 9th day of December, A. D. 1936, wherein Jno. F. Campbell, Mrs. Bessie Fagg and husband, E. E. Fagg, P. A. Campbell, D. S. Barker, Mrs. Ada Moore and Charlie Moore, her husband, E. R. Campbell and John Tom Campbell, are plaintiffs, and D. L. Wheeler, Mrs. Bona Wheeler, J. C. Haralson, Mrs. Hugh Ward and husband, W. W. Ward, D. H. Hawkins, Mrs. Carrie Vick and husband, Clarence Vick, Opal Oma Thatch, a minor, W. H. Hinyard and W. C. Dofflemeyer, are defendants, on a judgment rendered in said court against the defendants D. L. Wheeler, as principal, and W. H. Hinyard and W. C. Dofflemeyer, as endorses, jointly and severally, in favor of the plaintiffs, Jno. F. Campbell, Mrs. Bessie Fagg, P. A. Campbell, Mrs. Lillie Barker, Mrs. Ada Moore, E. R. Campbell and John Tom Campbell, for the sum of six thousand, two hundred, ninety-seven and 50/100 (\$6,297.50) dollars, with interest on said sum from the 24th day of April, A. D. 1935, the date of said judgment, at the rate of eight per cent per annum, together with all costs of suit; said judgment also being a foreclosure of a vendor's lien on the herein-after described tract of land in favor of plaintiffs and against all defendants; said judgment being credited with the sum of \$528.00 paid and duly credited on said judgment on the 29th day of November A. D. 1935; I have levied upon and will on the 2nd day of February, A. D. 1937, between the hours of ten o'clock a. m. and four o'clock p. m. at the court house door of Mills county, Texas, proceed to sell for cash to the highest bidder, all of the right, title and interest of D. L. Wheeler, Mrs. Bona Wheeler, J. C. Haralson, Mrs. Hugh Ward and husband, W. W. Ward, D. H. Hawkins, Mrs. Carrie Vick and

husband, Clarence Vick, and Opal Oma Thatch in and to the following described lands and premises, lying and being situated in Mills county, Texas, so levied upon, to wit:

Lots Nos. One (1) and Two (2), of the upper subdivision of the upper one third of the Thomas Blackwell League and Labor Survey, as made by D. M. Hooks, and containing 269 acres of land, more or less, and being more fully described in a deed executed by the San Saba National Bank, of San Saba, Texas, to Mrs. Bona Wheeler, dated the 10th day of February A. D. 1928, recorded in Vol. 71, page 452, Deed Records of Mills County, Texas, and being situated about 10 miles south of the city of Goldthwaite.

The above sale to be made by me to satisfy the above described judgment for \$6,297.50, less a

credit of \$528.00, made judgment, on the 29th of November A. D. 1935, accrued interest, in favor of plaintiffs, together with the \$1.50 costs of suit and of sale, and the proceeds applied to the satisfaction of. Sheriff of Mills County, Texas, By F. D. REYNOLDS

Wiley Mahan has now re-building his "House" Salt at Henry and Co.

Cottonseed cake and "House" Salt at Henry and Co.

The Eagle is preparing printing of every kind. It appreciates an order to quote prices on the printing line.

DICKERSON BROS

Specials for Friday and Saturday

- Pickles Sour or dill, 1 qt. 18c
- Fruit Cocktail 17c
- Tomatoes No. 2 cans, 3 for
- Good Corn No. 2 can

- Coffee, Bright and Early, pound
- Baking Powder, K. C., 25 oz.
- Baking Powder, K. C., 50 oz.
- Peaches, Del Monte, No. 3 can
- Sweet Pickles, 7 oz. bottle
- Coffee, White Swan, 3 lb. can
- Oats, Monax Cup and Saucer
- Cake Flour, 48 lb. sack

- Tomato Juice Libby's, 3 cans 25c
- T. & T. Soap 8 bars 25c
- Kraut No. 2 can
- Meal 20 lb. sack

- Loin, T-Bone or Round Steak, lb.
- Good Roast, pound
- Ground Meat, 2 pounds

Nice Fruit and Vegetables.

Long & Berry

Goldthwaite - Texas

Friday-Saturday, January 15-16

Phillip's Tomato Juice No. 1 tins	5c	Happy Vale Sugar Peas No. 2 tins	13c	Cream Of Wheat Package	24c
Jatmeal, Monax, Cup and Saucer, package 24c					
Syrup, Blue Rabbit, gallon 62c ; 1-2 gallon 34c					
Milk, Peter Pan, 4 baby or 2 tall tins 15c					
Lima Beans, Happy Vale, small white, No. 2 tins 12c					

Clean Quick Soap Chips 5 pounds	35c	Colgates Tooth Paste Large tube	16c
Moon Rose Hominy No. 300 tins	6c	Epsom Salts 1 lb. package	10c
Rubbing Alcohol Pints	10c	Old Reliable Salmon 1 lb. tins	10c

Aunt Jemima Pan Cake flour, 20 ounce packages	12c	Blue Bell Oatmeal, 55 ounce packages	19c
American Ace Matches, 4 large boxes	19c		

Cream of the valley Spinach No. 2 tins	9c	Happy Vale Pickles Quart	17c
Derby Brand Mustard 2 for	9c	Libby's Pineapple Juice No. 1 tins	8c
California Sardines 8 oz. tin	5c	Rosedale Pears No. 2 1-2 tins	19c

Happy Vale, Country Gentleman sugar corn, No. 1 tins for 8c		Eagle Brand Macaroni Vermicelli, Spaghetti, 4-6 oz. pkgs. 15c	
Morton's free running salt, 26 oz. pkgs., 2 pkgs.	17c	Potted Meat, No. 1-4 tins, dozen for	36c

Special Dried Peaches 2 pounds	29c	GLADIOLA FLOUR 48 lb. sack	1.95	24 lb. sack	1.00
Libby's Fruit Cocktail No. 1 tins	15c				

Phillip's Tomato Soup No. 1 tins	5c	Grits 3-Minute	9c	Gebhardt's Chili No. 1 tins	13c
Stew Meat Pound	10c	Steaks 2 pounds	35c		
Chuck Roast Pound	15c	Sausage Pound	22c		
Cheese Pound	22c	Pork Chops Pound	23c		
Loaf Meat Pound	10c	Rib Roast Pound	10c		

3 Photos 10c

Finished While-U-Wait
25c Enlargements

Bring this ad and receive one Photo painted FREE!

Located Short Time

Rosebud Beauty Shop
Goldthwaite, Texas



FOR TEXAS HIGHWAYS

Texas' highways, to date, have cost Texas taxpayers approximately seven hundred and fifty millions of dollars.

License fees from motor vehicles have contributed \$202,000,000.

Gasoline taxes have accounted for \$176,000,000.

Federal aid has donated \$91,000,000.

YOUR PROPERTY TAXES HAVE CONTRIBUTED \$281,000,000 - MORE THAN ONE-THIRD OF THE TOTAL.

Large trucks—those weighing more than 8000 pounds loaded—have paid a total of \$27,000,000 in license fees and gasoline taxes, or 3 3/4 per cent of the total cost.

Yet these trucks have been responsible for an additional cost of construction and maintenance amounting to approximately 50 per cent of the total amount far in excess of their contribution. These wider trucks result in 25 per cent increase in pavement costs.

Texas railroads provide and maintain their own rights-of-way; afford employment to 60,000 men and women (who are also taxpayers); pay large taxes in support of city, county, state and federal governments; and, in addition, pay annually more than \$900,000 toward state highway costs. The interest of the railroads in highway regulation is precisely parallel to that of the public.

THE TEXAS RAILROADS

- Angleton & Nueces River
- Burlesone & Rock Island
- Chicago, Rock Island and Gulf
- Galveston Bay
- H. Worth & New City
- Galveston, Houston & Mendocino
- Missouri Pacific Lines
- Gulf Coast Lines
- Gulf Colorado & Santa Fe
- Kansas City Southern
- Louisiana & Grand Northern
- Louisiana, Arkansas & Texas
- Lufkin, Memphis & Gulf
- Missouri, Kansas, Texas
- Missouri Pacific Lines
- Wichita Falls & Southern
- Panhandle & Santa Fe
- Paris & Mt. Pleasant
- Quincy, Abilene & Pacific
- Southern Pacific Lines
- Texas & Pacific
- Texas Southern
- Wichita Falls & Southern
- Wichita Valley

MULLIN NEWS FROM THE ENTERPRISE

E. L. Eubanks and son, Luther, Eubanks, of Lake Merritt were transacting business Tuesday. Mr. Eubanks is improving his goat sheds and making other improvements at his farm.

Friends here of Boland Tyson will be glad to know he is at home from a hospital and his eye sight improved and indications good for the sight to be greatly improved.

Bill Hanks left Tuesday for Mart after a visit here with his wife, Mrs. Hanks, and S. J. Cooksey and family.

Little Shirley Perry has been the victim of an attack of asthma this week.

Miss Iva Lee Daniel, teacher at Center Point, spent the weekend at home with her parents, Mr. and Mrs. A. H. Daniel.

Rev. and Mrs. C. W. McCullough returned Saturday from a delightful vacation in the Rio Grande valley. They were met here by the blizzard and left the valley in a climate of summer heat.

W. C. Hancock and daughter Miss Era Hancock of Brownwood were here Monday looking after business.

Mrs. J. H. Randolph of Goldthwaite visited in the editor's home Thursday.

Mr. and Mrs. D. A. Hamilton visited her mother, Mrs. J. L. Farmer, Tuesday.

Robert Wilton Willis arrived at the home of Mr. and Mrs. G. P. Willis in Comanche on the 7th of January. He is the only grandson of Mr. and Mrs. D. A. Hamilton.

Mrs. W. W. Mosier and daughter, Miss Artie Mosier, are now living on the John S. Brown farm two miles west of town.

Mrs. C. S. Henry reports plenty of ice, snow and sleet in her vicinity of Duren, but her garden of turnips, greens and carrots is still growing nicely.

Mr. and Mrs. Lee White announce the arrival of a new daughter on the 11th of January.

Mrs. George Baskin is slowly improving from a prolonged illness at her home near Prairie.

G. B. Wallace, one of the Enterprises subscribers of many years, took advantage of one of our combination offers and had his subscription set up for another year.

Mrs. Blanche Wylie of Sweetwater was here transacting business Friday. She used to live in the Williams Ranch section, but has recently built a new home out near Sweetwater.

J. D. Foster, who owns real estate a few miles west of town, but lives in El Paso and is employed by Ingersoll-Rand company, has sent in his subscription for this paper.

W. J. Cox has moved from Dublin to Proctor, route 1, and will get his mail at the latter address.

Jimmie, the small son of Mr. and Mrs. F. E. Burkett, is ill with an attack of pneumonia.

February of 1936 had the least rainfall of the year, less than .09.

A letter was received from our friend, Mrs. J. M. Hodges, out at Oildale, California, states all well in that section. Mr. and Mrs. Hodges and their daughter, Patsy Ruth, had a year's vacation back here among relatives and old friends a few years ago, then grew eager for Oildale and left for California. Mr. and Mrs. Hodges both have splendid positions, the mercantile establishment in which she has been employed for years did the best business in its history of 64 years this past year.

W. A. Triplett, one of the good citizens of Pompey Creek community, ordered his Enterprise set up another year, during the week.

For all Your Baking...

— USE —

Cake Flour

Manufactured by
AUSTIN MILL AND GRAIN CO.
Brownwood, Texas

Sold in Goldthwaite by
DICKERSON BROS.

See them for this week's specials

John A. Hester

Goldthwaite Representative

Have Your Shoes Repaired Now - - -

Prices that will save you money on ANY SHOE REPAIRING

Genuine Bargains now on any Shoe Repair Service!

"Give Us A Trial—We Know How!"

Sparkman Shoe Shop

J. W. SPARKMAN, Prop.

SPECIALS

ON

--Coats, Wool and Silk Dresses--

It will pay you well to buy them now. You will find them to be unusual values.

SPECIALS ON ALL Sweaters

They are unusual values Buy your sweaters now.

One lot of Water Proof School Jackets for Girls Specially Priced .75

SPECIALS ON ALL Wool Goods

1.19 -- 1.45 Range Specially Priced .75

One lot of Wool Remnants at 1/2 Reg. Price.

Little's

New Deputy State Superintendent Miss Opal Gilstrap has resigned as deputy state superintendent for district No. 9, including this county. H. E. Robinson of Detroit, Texas, has accepted the position and is now in the field.

An old friend of the editor writes from Port Arthur and wants the Enterprise another year. Mrs. W. J. Philen who with her husband, the late W. J. Philen and two children is the friend and lived here a dozen years ago and has many friends who will be glad to hear from Mrs. Philen.

Mrs. O. E. Pyburn visited Goldthwaite Wednesday.

Mrs. E. Reynolds is improving nicely from a recent illness.

Dr. J. L. Herrington is recovering from an attack of pneumonia and expects to return home at an early date.

Friends here of Luther McCormick of Eola will regret to hear he is critically ill at the home of Mr. and Mrs. Regal McCormick.

Cottonseed cake and "Ranch House" Salt at Henry Stallings and Co.

SOCIAL SECURITY ACT: QUESTIONS & ANSWERS

If a man employs his son on a regular job, are the son's wages subject to the tax?

Services performed by a person under 21 years of age for his father or mother are exempted from the tax.

Does this exemption exist if the father is the head of a corporation?

If the son is the employee of a corporation his services are subject to the tax, regardless of his age or the fact that his father is the head of the company.

When the employer pays an employee otherwise than in cash, how is the amount of the tax determined?

The tax is levied on the total wages paid by the employer to the employee. If these wages are paid in a form other than cash, the fair cash value of this payment determines the amount of the tax. If the employee is given a house to live in, the value of the rent for that house constitutes his wages.

Is the amount deducted from the employee's pay considered as wages?

Yes. The act specifically states that any deduction that the employer is required to make from the employee's pay are to be considered as wages paid to the

file a return with the collector? Unless the employer can show that there is reason for a delay in filing his return with the Collector of Internal Revenue, failure to make the return entails a penalty running from 5 to 25 per cent of the amount of the tax.

What is the penalty for a false return?

If a false return is "willfully" made, the penalty is 50 per cent of the total taxes due for the entire period involved, including any taxes previously paid.

Is the employer notified when the return is due?

There is no notice given of the date when the return is due, but the employer is required to file the return with the collector on or before the last day of the month following that for which the return is made.—United States News.

employee. Thus, if an employee receives \$30 a week, and the employer deducted 30 cents the full \$30 would be considered as the wages paid the employee.

How can an employer correct a mistake in the amount he deducts from an employee's wages?

Errors in the proper amount to be deducted from an employee's wages can be corrected by either decreasing or increasing the amount deducted from the next month wages.

Do such errors have to be reported to the Collector of Internal Revenue when the employer files his monthly return?

If the mistake is discovered before the return is made, it should merely be corrected and the correct amount reported. If the return has been made, however, the error should be reported as an adjustment on the return form.

Is there a penalty for failure to

SYSTEM ACQUIRES THE RIO GRANDE

Jan. 14—Consultation of the ICC in the proposed Rio Grande railway J. H. Bledsoe, Santa Fe Fe today that the acquisition is of quite importance as shippers because of the purchase of the line now have a direct route between Brownwood and south of Fort Worth and Dallas central and north of Brownwood, said now will be 118 miles preparatory via Santa Fe before. Our railroad more direct route to Dallas, by intersection with its Galveston and transcontinental country of the acquisition is, Brownwood, farming country, while south devoted to the cat-p industry. Distances from Fort Worth to Brownwood, from Brown-

PIGGY WIGGLY

Produce Specials

Winesaps, Dozen **12c**

Texas, Marsh Seedless, 1/2 bu **39c**

Texas, 200 size Dozen **15c**

Rome Beauties 10 pounds **46c**
For School Lunches

Spiced Meat Cans 5c

Wafers 15c | Palmolive Soap Bar **5c**

Soup or Tom. 5c | Cream Centers 23c
oz. can 2 pounds

Beans 4 Pound Package **29c**
SEEDLESS

Market Specials

Country POUND **22c**

Round, Loin POUND **20c**

Bacon Short Slices, lb. **21c**

American POUND **28c**

Small Size POUND **17c**

SAVING ON EVERY ITEM

Forget Free Groceries At Piggy Wiggly, 4 p. m. Saturday.

COMMUNITY LETTERS

SOUTH BENNETT

We are all realizing that winter is really here since we have begun having so much ice and freezing weather. We have all been staying close to home fires, so I won't have much news to report this week.

Henry Simpson moved last week from the place he sold Otto Simpson to the house Edgar Simpson bought recently.

Mrs. Marvin Casbeer and little baby have been real sick the past week, but we are glad to report them both doing better now. Mrs. Matt Casbeer has been staying with Marvin and family during his wife's illness.

Mrs. Stanley and baby, who live on the same place with Guy Laughlin and family, have been sick with pneumonia. Several in the community have been visiting with the family and sitting up with the sick folk. We hope she can soon be well.

Harve Miles has decided he had rather stay in the house when there is so much ice on the ground. He has also resolved to let the sheep get water to them while the ground is so slick.

Mrs. Clyde Featherston spent one afternoon last week visiting in the Marvin Casbeer home. Mrs. Willis Hill has also been a frequent visitor with Mrs. Casbeer and family.

Otto Simpson and wife were in the community one day last week doing some work on their house which was previously oc-

CRAWFORD MILLS

There was no Sunday school or church last Sunday on account of bad weather, but there will be next Sunday and everybody be sure and come.

Garnet McMullan made a trip to San Angelo last week.

Mrs. M. L. Jernigan visited in the R. T. Roberts home Monday afternoon.

Mr. and Mrs. Herman Kelsie returned to their home in San Angelo after an extended visit with Mrs. Kelsie's family, R. T. Roberts.

Mrs. Fred Crawford made a trip to Goldthwaite Monday. Mr. and Mrs. W. H. Freeman visited their daughter, Mrs. Jack Anderson, Tuesday.

O. H. Renfro is getting along nicely on his new home.

Luther Jernigan made a business trip to San Saba Wednesday. Ben Egger, Jack Griffin and Frank Blair were visitors in this community Monday.

I am sure there is quite a bit more news, but the weather has been so bad I have not had a chance to get it. REPORTER.

coupled by Henry Simpson and son.

Mrs. Kerby is still visiting her daughter, Mrs. Harve Miles and family.

Mr. and Mrs. M. L. Casbeer and children visited his parents, Mr. and Mrs. B. R. Casbeer, at town one afternoon recently.

As I close my letter it is raining and still cold. I know I have failed to get lots of the news this time. ROSE BUD.

EVANS

Hello, old friends! I am sure glad to be back at my old job. I am sorry I wasn't able to tell you about what a grand Christmas this little lonely community had. I made a new year's resolution that I would try not to miss a week writing to the dear old Eagle.

This community as a whole wants to give Mr. and Mrs. Copeland and family from Zephyr and Mr. and Mrs. Shipman and family from Blanket Creek, a hearty welcome into the community.

Mr. and Mrs. John Plumley have moved to Zephyr. They were real neighbors and we will miss them very much.

Mr. and Mrs. John Evans have moved to Goldthwaite. We will miss them both. They always had a smile for everyone they met.

W. B. Wilcox spent Saturday night in Goldthwaite with his aunt, Mrs. Jeff Wilcox. He says that he is getting tired of batching.

Mrs. King and children have moved to Owens on the other side of Brownwood.

Mrs. W. B. Wilcox returned home Monday from San Angelo where she had been visiting for two weeks with her daughter, Mrs. L. B. Hanson. Little Billy and Rufus returned home with their grandmother, Barney Keating, accompanied them home.

Mrs. Copeland and Mrs. Fisher Wigley called on Mrs. A. J. Weathers Monday.

It has been quite difficult for the Copeland and Wigley children to meet the school bus during this bad weather.

Mr. and Mrs. Copeland had visitors from Waco last week.

J. R. Slack had all his children home with him Christmas day. CATFISH.

ROCK SPRINGS

As Busy Bee was expected home to write this week and so far has not arrived from her visit to Hopkins county, I fear this letter will be scant this week.

Mrs. Harvey Dunkle started on her way home Tuesday. Hillard Dyches came for her in the Robertson home Tuesday. She will spend several days with her sister and family, Mr. and Mrs. Hillard Dyches, of Breckenridge.

Mrs. Woody Traylor and Mrs. Joe Roberts visited with Mrs. Robertson and Mrs. Dunkle Monday.

We regret to learn of the sudden death of Truett Smith of Baird, Texas. He is a nephew of Mrs. J. M. Traylor, Mr. Goodlow and Charles Miller. We offer sympathy to the bereaved.

Mrs. J. M. Traylor, Mr. and Mrs. E. D. Robertson attended the funeral of Truett Smith in Denton Tuesday.

Mr. and Mrs. James Nickols visited in the Nickols home Sunday. They made a short call in the Joe Roberts' home in the afternoon and Beryl Vann Roberts went home with them in order that he might get to school every day next week.

Mr. and Mrs. Ira Dewbre visited in the W. A. Daniel home Sunday.

Homer Doggett of Coleman came for his wife and baby Sunday afternoon. They have been keeping house for Philip and Shirley Nickols while Mrs. Nickols has been away for a visit.

Mr. and Mrs. John W. Roberts and Dues Bohanan are much improved from their case of flu.

On account of bad weather, snow, ice, rain and weather in general there was no school Friday. Sorry Clifton Boyd came down and couldn't find anybody to go to school. Hope he suffers no ill effects from his tramp.

Mrs. Eula Nickols visited with Mrs. Thula Brown in Fort Worth last week.

We sympathize very deeply with Mr. and Mrs. Harry Palmer in the loss of their little child.

Busy Bee will give you the low down on the community next week. ASS'T. BUSY BEE.

P. S. Mrs. Eula Nickols returned home Monday night. She found the highways very treacherous and is glad to be back. The snow, ice and sleet in Fort Worth was much worse than we had, she reports. When she walked in home at 7 o'clock the room was so light and bright she thought she was seeing things, and she really was, for some of the children had papered and hung new drapes in the big room. She will find herself very "uptown" in that new room.

CARD OF APPRECIATION

We wish to thank our neighbors and friends for their kindness and help during the illness and death of our beloved little son, Joseph Robert. All the comforting words and beautiful flowers were greatly appreciated by

Mr. and Mrs. HARRY PALMER, HARRY ALLEN PALMER, MARY CATHERINE PALMER, MRS. P. G. PALMER, And Family.

Cottonseed cake and "Ranch House" Salt at Henry Stallings and Co.

For much visiting, so news is scarce this week. We hope to see the sun shining soon so people can get out of doors. BOOTS.

LOWER BIG VALLEY

Everyone has been enjoying the fire this week. We know now that winter is here with its sleet, snow and ice. Everyone seems to be glad though to see a good cold spell to rid the land of the insects that can do so much damage to the crops.

There were a few that ventured out to Sunday school Sunday. Some were sick and couldn't attend; others thought it was too cold to come. We hope everyone can meet with us next Sunday.

Mr. and Mrs. Oran Hale and son of Goldthwaite are visiting in the Thompson home this week.

Mr. and Mrs. Alvin Dewbre and family of May spent a few days of last week visiting in the George Knowles home.

Mrs. R. O. Patterson, spent Monday with her daughter, Mrs. Anderson of Rock Springs.

Mr. Bledsoe attended court last week.

Mrs. Oran Hale and Mrs. Scott Thompson visited in the Nelson and Dues homes Monday afternoon.

Mr. Hugh Nelson and Patsy Jean visited in the Knowles home last Tuesday.

Clyde Colvin and family of Coleman were week-end visitors in the Colvin home.

The weather has been too bad

Long & Berry

Goldthwaite -- Texas

Friday-Saturday, January 15-16

Phillip's Tomato Juice No. 1 tins	5c	Happy Vale Sugar Peas No. 2 tins	13c	Cream Of Wheat Package	24c
Oatmeal, Monax, Cup and Saucer, package 24c					
Syrup, Blue Rabbit, gallon 62c ; 1-2 gallon 34c					
Milk, Peter Pan, 4 baby or 2 tall tins 15c					
Lima Beans, Happy Vale, small white, No. 2 tins 12c					
Clean Quick Soap Chips 5 pounds	35c	Colgates Tooth Paste Large tube	16c		
Moon Rose Hominy No. 300 tins	6c	Epsom Salts 1 lb. package	10c		
Rubbing Alcohol Pints	10c	Old Reliable Salmon 1 lb. tin	10c		
Aunt Jemima Pan Cake flour, 20 ounce packages 12c					
Blue Bell Oatmeal, 55 ounce packages 19c					
American Ace Matches, 4 large boxes 19c					
Cream of the valley Spinach No. 2 tins	9c	Happy Vale Pickles Quart	17c		
Derby Brand Mustard 2 for	9c	Libby's Pineapple Juice No. 1 tins	8c		
California Sardines 8 oz. tin	5c	Rosedale Pears No. 2 1-2 tins	19c		
Happy Vale, Country Gentleman sugar corn, No. 1 tins for 8c					
Eagle Brand Macaroni Vermicelli, Spaghetti, 4-6 oz. pkgs. 15c					
Morton's free running salt, 26 oz. pkgs., 2 pkgs. 17c					
Potted Meat, No. 1-4 tins, dozen for 36c					
Special Dried Peaches 2 pounds	29c	GLADIOLA FLOUR 48 lb. sack 24 lb. sack			
Libby's Fruit Cocktail No. 1 tins	15c	1.95	1.00		
Phillip's Tomato Soup No. 1 tins	5c	Grits 3-Minute 9c	Gebhardt's Chili No. 1 tins	13c	
Stew Meat Pound	10c	Steaks 2 pounds	35c		
Chuck Roast Pound	15c	Sausage Pound	22c		
Cheese Pound	22c	Pork Chops Pound	23c		
Loaf Meat Pound	10c	Rib Roast Pound	10c		

3 Photos 10c

Finished While-U-Wait
25c Enlargements

Bring this ad and receive one
Photo painted FREE!

Located Short Time

Rosebud Beauty Shop

Goldthwaite, Texas

SHERIFF'S SALE

The State of Texas
County of Mills

Whereas by virtue of an order of sale issued out of the district court of San Saba county, Texas, on the 9th day of December, A. D. 1936, wherein Jno. F. Campbell, Mrs. Bessie Fagg and husband, E. E. Fagg, P. A. Campbell, Mrs. Lillie Barker and husband, D. S. Barker, Mrs. Ada Moore and Charlie Moore, her husband, E. R. Campbell and John Tom Campbell, are plaintiffs, and D. L. Wheeler, Mrs. Bona Wheeler, J. C. Haralson, Mrs. Hugh Ward and husband, W. W. Ward, D. H. Hawkins, Mrs. Carrie Vick and husband, Clarence Vick, Opal Oma Thatch, a minor, W. H. Hinyard and W. C. Dofflemeyer, are defendants, on a judgment rendered in said court against the defendants D. L. Wheeler, as principal, and W. H. Hinyard and W. C. Dofflemeyer, as endorser, jointly and severally, in favor of the plaintiffs, Jno. F. Campbell, Mrs. Bessie Fagg, P. A. Campbell, Mrs. Lillie Barker, Mrs. Ada Moore, E. R. Campbell and John Tom Campbell, for the sum of six thousand, two hundred, ninety-seven and 50/100 (\$6,297.50) dollars, with interest on said sum from the 24th day of April, A. D. 1935, the date of said judgment, at the rate of eight per cent per annum, together with all costs of suit; said judgment also being a foreclosure of a vendor's lien on the herein-after described tract of land in favor of plaintiffs and against all defendants; said judgment being credited with the sum of \$528.00 paid and duly credited on said judgment on the 29th day of November, A. D. 1935; I have levied upon and will on the 2nd day of February, A. D. 1937, between the hours of ten o'clock a. m. and four o'clock p. m. at the court house door of Mills county, Texas, proceed to sell for cash to the highest bidder, all of the right, title and interest of D. L. Wheeler, Mrs. Bona Wheeler, J. C. Haralson, Mrs. Hugh Ward and husband, W. W. Ward, D. H. Hawkins, Mrs. Carrie Vick and

husband, Clarence Vick, and Opal Oma Thatch in and to the following described lands and premises, lying and being situated in Mills county, Texas, so levied upon, to wit:

Lots Nos. One (1) and Two (2), of the upper subdivision of the upper one third of the Thomas Blackwell League and Labor Survey, as made by D. M. Hooks, and containing 269 acres of land, more or less, and being more fully described in a deed executed by the San Saba National Bank, of San Saba, Texas, to Mrs. Bona Wheeler, dated the 10th day of February, A. D. 1928, recorded in Vol. 71, page 452, Deed Records of Mills County, Texas, and being situated about 10 miles south of the city of Goldthwaite.

The above sale to be made by me to satisfy the above described judgment for \$6,297.50, less a

credit of \$528.00, judgment, on the November A. D. 1935, accrued interest, in plaintiffs, together with \$1.50 costs of suit applied to the satisfaction of.

Sheriff of Mills County
By F. D. REYNOLDS

Wiley Mahan has is now re-building

Cottonseed cake "House" Salt at Henry and Co.

The Eagle is preparing printing of every way appreciates to quote prices on the printing line.

DICKERSON BROS

Specials for Friday and Saturday

Pickles Sour or dill, 1 qt.	18c	Tomatoes No. 2 cans, 3 for	
Fruit Cocktail Can	17c	Good Corn No. 2 can	

Coffee, Bright and Early, pound
Baking Powder, K. C., 25 oz.
Baking Powder, K. C., 50 oz.
Peaches, Del Monte, No. 3 can
Sweet Pickles, 7 oz. bottle
Coffee, White Swan, 3 lb. can
Oats, Monax Cup and Saucer
Cake Flour, 48 lb. sack

Tomato Juice Libby's, 3 cans	25c	Kraut No. 2 can	
T. & T. Soap 8 bars	25c	Meal 20 lb. sack	

Loin, T-Bone or Round Steak, lb.
Good Roast, pound
Ground Meat, 2 pounds

Nice Fruit and Vegetables.



FOR TEXAS HIGHWAYS

Texas' highways, to date, have cost Texas taxpayers approximately seven hundred and fifty millions of dollars. License fees from motor vehicles have contributed \$202,000,000. Gasoline taxes have accounted for \$176,000,000.

Federal aid has donated \$91,000,000. YOUR PROPERTY TAXES HAVE CONTRIBUTED \$281,000,000—MORE THAN ONE-THIRD OF THE TOTAL.

Large trucks—those weighing more than 8000 pounds loaded—have paid a total of \$27,000,000 in license fees and gasoline taxes, or 3 3/4 per cent of the total cost.

Yet these trucks have been responsible for an additional cost of construction and maintenance amounting to approximately 50 per cent of the total—an amount far in excess of their contribution. These wider trucks result in 25 per cent increase in pavement costs.

Their bigger loads have required thicker pavements, costing from 35 to 60 per cent more; their size has made wider and heavier bridges necessary; maintenance costs have increased through their use and abuse of the highways.

Such extra expenditures are almost solely for the benefit of the big trucks and are not necessary for the small trucks and passenger cars. YET THEIR COST IS BORNE BY THE OWNERS OF PASSENGER CARS AND SMALL TRUCKS AND BY THE GENERAL TAXPAYER, WHO MAY NOT EVEN OWN A CAR, WHILE THE BIG TRUCKS THEMSELVES HAVE PAID ONLY 3 3/4 PER CENT.

Any increase in present truck loads size or speed limits will further increase the highway costs which all of us, the people of Texas, must pay.

Texas railroads provide and maintain their own rights-of-way; afford employment to 60,000 men and women (who are also taxpayers); pay large taxes in support of city, county, state and federal governments; and, in addition, pay annually more than \$900,000 toward state highway costs. The interest of the railroads in highway regulation is precisely parallel to that of the public.

THE TEXAS RAILROADS

Angleton & Nueces River
Bastrop & Lake Charles
Chicago, Rock Island and Gulf
Cotton Belt
Ft. Worth & Denver City
Galveston, Houston & Brazos
Gulf Coast Lines
Gulf Colorado & Santa Fe
Kansas City Southern
International & Great Northern
Louisiana, Arkansas & Texas
Lubbock, Memphis & Gulf
Missouri, Kansas, Texas
New Orleans, Mobile & Texas
Oklahoma & Santa Fe
Pampa & Santa Fe
Paris & Mt. Pleasant
San Antonio & Pacific
Southern Pacific Lines
Texas & Pacific
Texas Southern
White Falls & Southern
Wichita Falls

MULLIN NEWS FROM THE ENTERPRISE

E. L. Eubanks and son, Luther, Eubanks, of Lake Merritt were transacting business Tuesday. Mr. Eubanks is improving his goat sheds and making other improvements at his farm.

Friends here of Boland Tyson will be glad to know he is at home from a hospital and his eye sight improved and indications good for the sight to be greatly improved.

Bill Hanks left Tuesday for Mart after a visit here with his wife, Mrs. Hanks, and S. J. Cooksey and family.

Little Shirley Perry has been the victim of an attack of asthma this week.

Miss Iva Lee Daniel, teacher at Center Point, spent the weekend at home with her parents, Mr. and Mrs. A. H. Daniel.

Rev. and Mrs. C. W. McCullough returned Saturday from a delightful vacation in the Rio Grande valley. They were met here by the blizzard and left the valley in a climate of summer heat.

W. C. Hancock and daughter Miss Era Hancock of Brownwood were here Monday looking after business.

Mrs. J. H. Randolph of Goldthwaite visited in the editor's home Thursday.

Mr. and Mrs. D. A. Hamilton visited her mother, Mrs. J. L. Farmer, Tuesday.

Robert Wilton Willis arrived at the home of Mr. and Mrs. G. P. Willis in Comanche on the 7th of January. He is the only grandson of Mr. and Mrs. D. A. Hamilton.

Mrs. W. W. Mosier and daughter, Miss Artie Mosier, are now living on the John S. Brown farm two miles west of town.

Mrs. C. S. Henry reports plenty of ice, snow and sleet in her vicinity of Duren, but her garden of turnips, greens and carrots is still growing nicely.

Mr. and Mrs. Lee White announce the arrival of a new daughter on the 11th of January.

Mrs. George Baskin is slowly improving from a prolonged illness at her home near Prairie.

G. B. Wallace, one of the Enterprises subscribers of many years, took advantage of one of our combination offers and had his subscription set up for another year.

Mrs. Blanche Wylie of Sweetwater was here transacting business Friday. She used to live in the Williams Ranch section, but has recently built a new home out near Sweetwater.

J. D. Foster, who owns real estate a few miles west of town, but lives in El Paso and is employed by Ingersoll-Rand company, has sent in his subscription for this paper.

W. J. Cox has moved from Dublin to Proctor, route 1, and will get his mail at the latter address.

Jimmie, the small son of Mr. and Mrs. F. E. Burkett, is ill with an attack of pneumonia.

February of 1936 had the least rainfall of the year, less than .09

A letter was received from our friend, Mrs. J. M. Hodges, out at Oildale, California, states all well in that section. Mr. and Mrs. Hodges and their daughter, Patsy Ruth, had a year's vacation back here among relatives and old friends a few years ago, then grew eager for Oildale and left for California. Mr. and Mrs. Hodges both have splendid positions, the mercantile establishment in which she has been employed for years did the best business in its history of 64 years this past year.

W. A. Triplett, one of the good citizens of Pompey Creek community, ordered his Enterprise set up another year, during the week.

SPECIALS

ON Coats, Wool and Silk Dresses

It will pay you well to buy them now. You will find them to be unusual values.

SPECIALS ON ALL Sweaters
They are unusual values
Buy your sweaters now.

SPECIALS ON ALL Wool Goods
1.19 -- 1.45 Range
Specially Priced .75

One lot of Water Proof School Jackets for Girls
Specially Priced .75

One lot of Wool Remnants at 1/2 Reg. Price.

Little's

New Deputy State Superintendent Miss Opal Gilstrap has resigned as deputy state superintendent for district No. 9, including this county. H. E. Robinson of Detroit, Texas, has accepted the position and is now in the field.

An old friend of the editor writes from Port Arthur and wants the Enterprise another year. Mrs. W. J. Philen who with her husband, the late W. J. Philen and two children is the friend and lived here a dozen years ago and has many friends who will be glad to hear from Mrs. Philen.

Mrs. O. E. Pyburn visited Goldthwaite Wednesday.

Mrs. E. Reynolds is improving nicely from a recent illness.

Dr. J. L. Herrington is recovering from an attack of pneumonia and expects to return home at an early date.

Friends here of Luther McCormick of Eola will regret to hear he is critically ill at the home of Mr. and Mrs. Regal McCormick.

Cottonseed cake and "Ranch House" Salt at Henry Stallings and Co.

SOCIAL SECURITY ACT: QUESTIONS & ANSWERS

If a man employs his son on a regular job, are the son's wages subject to the tax?

Services performed by a person under 21 years of age for his father or mother are exempted from the tax.

Does this exemption exist if the father is the head of a corporation?

If the son is the employee of a corporation his services are subject to the tax, regardless of his age or the fact that his father is the head of the company.

When the employer pays an employee otherwise than in cash, how is the amount of the tax determined?

The tax is levied on the total wages paid by the employer to the employee. If these wages are paid in a form other than cash, the fair cash value of this payment determines the amount of the tax. If the employee is given a house to live in, the value of the rent for that house constitutes his wages.

Is the amount deducted from the employee's pay considered as wages?

Yes. The act specifically states that any deduction that the employer is required to make from the employee's pay are to be considered as wages paid to the

employee. Thus, if an employee receives \$30 a week, and the employer deducted 30 cents the full \$30 would be considered as the wages paid the employee.

How can an employer correct a mistake in the amount he deducts from an employee's wages?

Errors in the proper amount to be deducted from an employee's wages can be corrected by either decreasing or increasing the amount deducted from the next month's wages.

Do such errors have to be reported to the Collector of Internal Revenue when the employer files his monthly return?

If the mistake is discovered before the return is made, it should merely be corrected and the correct amount reported. If the return has been made, however, the error should be reported as an adjustment on the return form.

Is there a penalty for failure to

file a return with the collector?

Unless the employer can show that there is reason for a delay in filing his return with the Collector of Internal Revenue, failure to make the return entails a penalty running from 5 to 25 per cent of the amount of the tax.

What is the penalty for a false return?

If a false return is "willfully" made, the penalty is 50 per cent of the total taxes due for the entire period involved, including any taxes previously paid.

Is the employer notified when the return is due?

There is no notice given of the date when the return is due, but the employer is required to file the return with the collector on or before the last day of the month following that for which the return is made.—United States News.

redit of \$528.00, judgment, on the November A. D. 1887. rred interest, in faffa, together with 1.50 costs of suit of sale, and the pplied to the satisfi.

By F. D. REYNOLDS

Wiley Mahan has now re-building between Brownwood and south of Fort Worth and Dallas central and north Brownwood, said will be 118 miles.

The Eagle is prepared to print on more direct route to quote prices on the printing line.

PIGGLY WIGGLY

Tomatoes No. 2 cans, 3 for Good Corn No. 2 can

Early, pound 25 oz. 50 oz.

No. 3 can bottle

3 lb. can Saucer

Produce Specials

WINESAPS, Dozen 12c

Texas, Marsh Seedless, 1/2 bu 39c

Texas, 200 size Dozen 15c

Rome Beauties 10 pounds 46c For School Lunches

Stuffed Meat Cans 5c

Ma Wafers 15c | Palmolive Soap Bar 5c

12c | 5c

Soup | Chocolates

5c | Cream Centers 23c

2 pounds

4 Pound Package 29c SEEDLESS

Market Specials

Country POUND 22c

Round, Loin Pound 20c

Bacon Short Slices, lb. 21c

American Pound 28c

Small Size Pound 17c

SAVING ON EVERY ITEM

Get Free Groceries At Piggly Wiggly, 4 p. m. Saturday.

For all Your Baking... —USE—

Cake Flour

Manufactured by AUSTIN MILL AND GRAIN CO. Brownwood, Texas

Sold in Goldthwaite by **DICKERSON BROS.**

See them for this week's specials

John A. Hester
Goldthwaite Representative

Have Your Shoes Repaired Now - - -

Prices that will save you money on ANY SHOE REPAIRING

Genuine Bargains now on any Shoe Repair Service!

"Give Us A Trial—We Know How!"

Sparkman Shoe Shop
J. W. SPARKMAN, Prop.

Paris & Mt. Pleasant, South, Austin & Puffin, Texas & Puffin, Texas & Puffin, Wichita Falls & South, Wichita Falls

THE GOLDTHWAITE EAGLE

Published Every Friday by the EAGLE PUBLISHING CO. of Goldthwaite, Texas.

MRS. R. M. THOMPSON Editor and Publisher

Subscription, per year, (In Advance) \$1.50 Single copies .05 Entered in the Postoffice at Goldthwaite as second-class mail.

NOTICE TO THE PUBLIC

Any erroneous reflection upon the character, standing or reputation of any person, firm or corporation which may appear in the columns of this paper, will be gladly corrected upon due notice of same being given to the editor personally at this office.

WE ARE THANKFUL

Mills county has just emerged from the worst blizzard of recent years. The unrelenting cold, the icy streets and walks and roads created hazards that menaced every member of our community.

While many of our neighboring towns suffered also the inconvenience and dangers of darkness because of broken light and power lines, Goldthwaite's efficient electric system functioned without interruption.

This is something we may all justly be proud of, Goldthwaite not only has more dependable electric service than its neighbors—much lower than any of these towns. The great argument put up much lower than any of these towns.

SAFE DRIVERS

Governor Allred, taking cognizance, of the increasing death toll on our highways, has appointed a Safety Committee made of representative men and women from all sections of Texas.

We are not very sanguine that the governor's committee will accomplish anything. Problems such as this are not solved by committees, however capable and earnest the individual members may be.

The greatest trouble about our traffic problem is that no one is ever to blame. Every accident is considered unavoidable and there the responsibility ends.

If every driver of every motor vehicle involved in a fatal accident HAD TO GO TO JAIL, the deaths on our highways would stop almost over night. We look on Mexico as a backward nation. Perhaps it is. One curious idea the Mexicans have is that a man killed by an automobile is just as dead as one killed with a shotgun.

If Texas adopted the same tactics, several thousand incompetent drivers would quit driving. A hundred thousand parents would start checking up on the driving ability of their reckless offspring. And fatal accidents would stop.

Because every accident is preventable. When we reach the stage where we mean to stop them, they can be stopped. Until then, we will continue to take chances, chances with lives.

WOOL AND MOHAIR USED FOR QUILTS

Thoughts of winter turned the attention of many home demonstration club women toward quilts and blankets, as the reports of county home demonstration agents indicate.

"My wool filled quilt certainly comes in fine these cold nights," Mrs. J. F. Steed of Frankell, Stephens county, told a group of women at a recent home demonstration club meeting.

Making blankets from home-grown mohair gives much lighter weight with more warmth, is the experience of Mrs. Turner McClesky, also of Frankell.

Floor warmth has not been forgotten. Old silk hose have a part in making the firm long life crocheted rugs of Mrs. R. B. Kizler of Springtown, Parker county.

And burlap was used to make the attractive window drapes in the home of Mrs. George Bowie, co-operator of the Daffau home demonstration club in Erath county.

MENTAL HEALTH PROVES TO BE MAJOR PROBLEM

Mental health, says Dr. S. S. Ackerly of the University of Louisville, is just as important as any other kind of health.

"Those disposed to pass lightly over the importance of this branch of medicine," declares Dr. Ackerly, should be reminded that over 52 per cent of all hospital beds in this country are occupied by mental cases.

TALK ABOUT CLOTHES

Nothing equals the lure of new neck scarfs. Once an addict or collector the urge never dies, you keep buying and wearing the things. We shopped for new arrivals to wear under dark winter coats, and found a most satisfying assortment for brand new necks.

For instance there are the paper prints—a nice newspaper stunt in off-white soft silk that is especially effective. The scarf is slippery, slim and soft to manage, in double loop or single twist around the neckline of suit, blouse or knitted outfit.

Another printed scarf has bands with the names of famous movie stars in contrasting color; and still others have an international alliance of tiny figures dressed in national costumes printed in an all over design against a clear one color background.

Ascots of silk are blazing with such unusual designs as express labels, tiny reproduction of all the railroad stations in Paris, or some of the famous buildings. These are especially favored by girls at Texas State College for Women (CIA). In addition to the printed scarfs, the novelty crepe scarfs with embroidered initials are rapidly gaining in popularity.

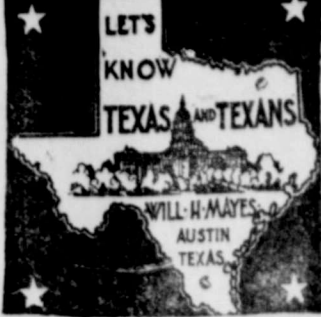

In this column answers will be given to inquiries as to Texas history and other matters pertaining to the state and its people. Address inquiries to Will H. Mayes, Austin, Texas.

Q. Was the Santa Fe expedition solely for "trade" purposes, and, if so, why was it outfitted with military equipment? L.L.K.

A. President Lamar proclaimed its purpose to be both to open direct trade with Santa Fe and to induce New Mexico people living within the claimed limits of Texas to unite with Texas and acknowledge its jurisdiction over them.

Q. What was the most influential early newspaper in North Texas? G.H.

A. The Northern Standard, founded in September, 1842, by Col. Charles DeMorse, who came to Texas in 1835, served in the army and navy, was adjutant general to General Rusk and in 1886 was defeated by General L. S. Ross for the Democratic nomination for governor.

Q. When did General Arias Wolf invade Texas and what was the result? P.R.

A. With a force of about 1,200 to 1,500 Mexicans, General Wolf, a Frenchman in the Mexican service surprised Texans by marching into San Antonio about daybreak on September 11, 1842, where he was encountered by a small armed force of civilians who were expecting a band of robbers.

Q. The law of April 6, 1830 was passed by Mexico to keep Texas under better control. What were its provisions? S.R.B.

A. It attempted to provide for (a) military occupation of Texas; (b) imposition of customs duties; (c) exclusion of slavery; (d) prohibition of further immigration from the United States.

HISTORY PROJECTS

"Texas Under Six Flags," 26 pages of outline pencil pictures ready for children to fill in with colored crayons, every picture conveying a vivid impression of Texas history that will not be forgotten.

This 8x11 project book arranged for Kindergarten, First grade and home instruction—a nice gift book—something every child will like. Mailed postpaid for 25c.

Name _____ Address _____

NEW COLLEGE COURSE

A course to give boys hints about how to be good husbands and fathers and to teach them how to act in every social situation will be offered at John Tarleton College next semester by Mattie Walker and Ida Lou Nelson of the home economics department.

When you have visitors or know any local item of interest tell the Eagle.

EDITORIAL COMMENT

FLOOD CONTROL

Experience and scientific experiments have proved that farming practices that conserve soil and water have a directly beneficial bearing on the control of floods and the alleviation of drought conditions.

The effectiveness of soil and water conservation at flood sources in minimizing floods, he says, is substantiated by several established facts:

- 1. Flood loads are due in large part to rapid surface runoff of rainfall or melting snow and the quick concentration of this water in stream channels. 2. The upland soils of a watershed constitute a storage reservoir capable of absorbing or retaining enough water to prevent, or at least greatly reduce, critical flood crests in the lower drainage ways. 3. Proved and adaptable procedures to hold water in the soil are now available.

To show the effectiveness of soil and water conserving practices in the alleviation of flood and drought conditions, Dr. Bennett cites data obtained by the soil conservation service at its erosion experiment stations throughout the Great Plains.

The field activities of the service were considerably enlarged in the fiscal year, according to the report. The number of demonstration projects was increased from 47 to 143 and the area of privately-owned land under co-operative agreement increased from approximately 4,000,000 to 7,000,000 acres.

From a technical standpoint, the demonstration program of the service remained unchanged during the year, the report declares. It continued the introduction of such beneficial farming practices as strip cropping, contour tillage, and contour furrowing; the construction of terraces, check dams, and water-spreading dikes; woodland and gully plantings, and the retirement of steep slopes and badly eroded areas from cultivation.

More than 430,000 acres in the soil conservation demonstration projects, including the CCC camp areas, have been strip cropped. Almost 200,000 acres have been contour-furrowed, and more than 900,000 acres have been tilled on the contour.

Court rules that a kid on skates is a vehicle. Much more of a menace.—Greenville Banner.

The three words most conducive to peace in this world are "Yes, my dear."—Gainesville Register.

Voters occasionally do a real job, but most of the time they're engaged in a sit-down strike.—Ennis News.

ECONOMIC HIGHLIGHTS

During the year just closed, there has been fulfillment of hopes mixed with a number of disappointments in the industrial field. It is true that production and sales indexes are at the highest levels since depression set in.

As a result, industry looks forward to 1937 with optimism tinged with worry. It is probable that the most favorable outlook of all is held by the retail trade businesses. Last year's December buying totaled more than \$5,000,000,000—as compared with \$4,600,000,000 in December, 1935, and \$3,700,000,000 in December, 1933, which marked the low point.

Electric Utilities: During 1936, this industry spent \$330,000,000 for new capital equipment. This year it will spend more than \$320,000,000 as a result of increasing demand. Principal expenditures will go for expanding generating facilities, which will be more than doubled.

Automobiles: There seems to be almost no limit to the public's appetite for new cars. On the debit side of the ledger is the threat of labor troubles, which have already hit machine tool and accessory makers.

Construction: For the past five years, a major building boom has been anticipated. It has not occurred. However, during 1936 construction was at least 50 per cent better than in 1935, with home building 70 per cent ahead.

Steel: Has just closed the third best year in its history, with production the best since 1929. But this industry also is troubled with potential labor difficulties.

Railroads: Traffic is good, profits are small. Some executives feel that the ICC's refusal to continue the emergency surcharges is a serious blow. ICC says, on the other hand, that the emergency is over, that more freight pick-ups will cover the loss.

Airlines: Seem to be making a steadily increasing appeal to that part of the traveling public which can afford the higher fares. One line reports a 122 per cent jump in business.

Employment: As mentioned above, is still one of the most serious of our internal problems. Unemployment total is hovering around six or seven millions. Business must make big progress in production before this labor surplus is absorbed.

Agriculture: Had the best gross income since 1929 in 1936. Crops were smaller, as a result of drought, but prices were higher in practically all lines.—Industrial Review.

It is impossible to keep up with the Joneses unless your credit is as good as Old Man Jones.—Dallas News.

Illness... A curious... returned Sunday... resumed his studies... mental college.

The Constitution... the point that... nor "gift... the principles... legal. The people... this provision... viding ade... those engaged... curiously en... say about... gaged in... volving the... teries," thou... stitution is... that one is... Consequently... available law... be suppressed... gift enterpr... principles of... such instrum... ley of the Tex... And when th... declaring the... failed to cla... of the other... city hall Tu... can or shoul... comes an und... day morning... tute a moral... depends on... For our own... whether or... at six weeks... cent in their... reached prop... are 36 cars... palpably dist... here to the... of persons i... ruing the Th... Christmas tur... Nights, with... n. The avera... seeing the p... of turkeys i... the "prize"... bands. Local... which is det... estimate that... ing as in any... turkeys were... wards of \$2... during the 19... won a large... The averag... cently did not... year was 12c... theatre. She... and its trad... afternoon, bo... fine condition... cent ticket... are very flatter... stayed home... year. Livestoc... night, receive... in good condi... phone that sh... if the year 193...

Whether... day morning... er home in east... was injured... at school and... For our own... been in falling... whether or... at six weeks... cent in their... reached prop... are 36 cars... palpably dist... here to the... of persons i... ruing the Th... Christmas tur... Nights, with... n. The avera... seeing the p... of turkeys i... the "prize"... bands. Local... which is det... estimate that... ing as in any... turkeys were... wards of \$2... during the 19... won a large... The averag... cently did not... year was 12c... theatre. She... and its trad... afternoon, bo... fine condition... cent ticket... are very flatter... stayed home... year. Livestoc... night, receive... in good condi... phone that sh... if the year 193...

In any event... democratic... believe first of... of the law... been declared... That is the in... either the Con... look after it... changed to pe... fully entitled... held, or the L... put on that... pass the nece... too small—no

erly Equip... nced Part... lock.

The situation... is not one in... At its last session... passed a law tax... and since that... have been declar... we have the spe... State of Texas... from a source wh... tutional in the... Texas Weekly.

Tim Meddlin... lose faith in... means you think... like you.—Mar... This being a... ine, by machine... ine, should we k... machine?—Pittab... A kiss is a nou... rally used as a... is never declin... mon than proper... plural and agree... ders.—Waxahach... The problem of... with leisure app... solved by Amer... in their automob... and kill themsel... Port Worth Star-

NEIGHBORING NEWS

FROM LOCAL PAPERS OF TOWNS MENTIONED

Lampasas

Increase of the 1936 receipts of the local post office ran to \$16,786.57, the office has been the \$12,000 class to class.

Hamilton

Through the invitation of the Hamilton Retail Merchants Association Hon. Harry Wells, of the Texas Unemployment Commission office at Austin, was in Hamilton Thursday morning of last week to address the business and professional men of the town.

San Saba

Tully C. Garner, son of Vice-President Garner and president of the Production Credit Association of Houston, will be in San Saba Monday, February 8, to speak before a meeting of stockholders and others at the annual meeting of the San Saba Production Credit Association.

Brownwood

According to a story comparing tax rates of Texas counties for 1929 and 1936 in the December issue of the Texas Tax Journal, the Brown county tax rate is above the average for the state but considerable lower than in many other Texas counties.

Comanche

Postal receipts for the Comanche Post Office for 1936 in round figures amounted to \$14,000, according to Postmaster J. R. Eanes. Postal receipts for this office for 1934 were \$12,800, showing an increase this year of \$1,200 over that of two years ago.

Lometa

One of the best indications of the financial situation is the business done at the postoffice. The quarter ending at the local office, December 31, was the largest gross in several years and has been showing a gradual increase for the last three years.

Manche is a member of the Neurology Committee of the Texas Hardware and Implement Association, which is having its annual convention at the Baker hotel, Dallas, on January 20, 27 and 28 inclusive.

It has been said, "Men are only boys grown tall." This was demonstrated Tuesday evening, December 29, when eight stalwart men met in the office of Hill Huddleston to tell of the experiences of the first football squad of Comanche. Those eight were Oscar Callaway, Coach; Bob Graham, Dave Keith, Prentice Farmer, Gib Callaway, Ben Anthony, Jack Cunningham and Mike Sullivan. Visitors were Hill Huddleston, J. C. Wilkerson and J. B. Johnson.

Marriages in Comanche county showed an increase during 1936 over that of 1935, according to County Clerk Hollis Burton who said there were 222 last year as compared to 206 the preceding year and 195 in 1934.

Rainfall in Comanche during 1936 was all nearly two inches from that of 1935, according to Bob Graham, fire chief and weather recorder. Howard Kilpatrick of Comanche is the actual construction and paving of highway No. 10 from Dublin to Stephenville is to begin in the next few weeks, according to The Dublin Progress. Grading and drainage on the Stephenville end of this section is to be done and paving all the way. Low bid was by the Austin Road Company of Dallas, for the sum of \$219,669.—Chief.

This Paper For One Year and 52 PATHFINDER ONLY

More than a million readers throughout the country read PATHFINDER regularly for a complete, timely and unvarnished digest of the news. Are you overlooking something? Today, economic and political affairs are at their topsy-turviest. Every new turn of events is apt to affect your pocket-book. Everyone's asking, "What's it all about, and how much is it going to cost me?" Before you can answer that question you must be able to interpret the news; and before you can interpret you must have all the facts clearly explained.

EVERY WEEK FROM THE NEWS CENTER of the WORLD Pathfinder comes to you with its reliable, easy-to-read and easy-to-understand news reviews in words, pictures and charts. Its condensed form presents a lively and intelligible survey of current events throughout the world; its impartial interpretation, analysis and explanation of the news enables you to think and talk straight. Other weekly news magazines sell at \$4 to \$5 a year. Pathfinder sells for \$1 a year, but for a limited time we can offer you a greatly reduced bargain price on a combination of this paper and PATHFINDER. Drop in and see samples or write and take advantage of this special offer without delay. Insure your economic future by assuring your complete grasp of current affairs.

Hamilton

Through the invitation of the Hamilton Retail Merchants Association Hon. Harry Wells, of the Texas Unemployment Commission office at Austin, was in Hamilton Thursday morning of last week to address the business and professional men of the town.

A report of major interest given by County Agent T. D. Craddock in summing up the work accomplished in 1936 is that of the Hamilton County Soil Conservation program, in which checks to the amount of approximately \$200,000.00 will be paid farmers in February 1937.

San Saba

Tully C. Garner, son of Vice-President Garner and president of the Production Credit Association of Houston, will be in San Saba Monday, February 8, to speak before a meeting of stockholders and others at the annual meeting of the San Saba Production Credit Association.

Brownwood

According to a story comparing tax rates of Texas counties for 1929 and 1936 in the December issue of the Texas Tax Journal, the Brown county tax rate is above the average for the state but considerable lower than in many other Texas counties.

Comanche

Postal receipts for the Comanche Post Office for 1936 in round figures amounted to \$14,000, according to Postmaster J. R. Eanes. Postal receipts for this office for 1934 were \$12,800, showing an increase this year of \$1,200 over that of two years ago.

Lometa

One of the best indications of the financial situation is the business done at the postoffice. The quarter ending at the local office, December 31, was the largest gross in several years and has been showing a gradual increase for the last three years.

Manche is a member of the Neurology Committee of the Texas Hardware and Implement Association, which is having its annual convention at the Baker hotel, Dallas, on January 20, 27 and 28 inclusive.

It has been said, "Men are only boys grown tall." This was demonstrated Tuesday evening, December 29, when eight stalwart men met in the office of Hill Huddleston to tell of the experiences of the first football squad of Comanche. Those eight were Oscar Callaway, Coach; Bob Graham, Dave Keith, Prentice Farmer, Gib Callaway, Ben Anthony, Jack Cunningham and Mike Sullivan. Visitors were Hill Huddleston, J. C. Wilkerson and J. B. Johnson.

Marriages in Comanche county showed an increase during 1936 over that of 1935, according to County Clerk Hollis Burton who said there were 222 last year as compared to 206 the preceding year and 195 in 1934.

Rainfall in Comanche during 1936 was all nearly two inches from that of 1935, according to Bob Graham, fire chief and weather recorder. Howard Kilpatrick of Comanche is the actual construction and paving of highway No. 10 from Dublin to Stephenville is to begin in the next few weeks, according to The Dublin Progress. Grading and drainage on the Stephenville end of this section is to be done and paving all the way. Low bid was by the Austin Road Company of Dallas, for the sum of \$219,669.—Chief.

This Paper For One Year and 52 PATHFINDER ONLY

More than a million readers throughout the country read PATHFINDER regularly for a complete, timely and unvarnished digest of the news. Are you overlooking something? Today, economic and political affairs are at their topsy-turviest. Every new turn of events is apt to affect your pocket-book. Everyone's asking, "What's it all about, and how much is it going to cost me?" Before you can answer that question you must be able to interpret the news; and before you can interpret you must have all the facts clearly explained.

EVERY WEEK FROM THE NEWS CENTER of the WORLD Pathfinder comes to you with its reliable, easy-to-read and easy-to-understand news reviews in words, pictures and charts. Its condensed form presents a lively and intelligible survey of current events throughout the world; its impartial interpretation, analysis and explanation of the news enables you to think and talk straight. Other weekly news magazines sell at \$4 to \$5 a year. Pathfinder sells for \$1 a year, but for a limited time we can offer you a greatly reduced bargain price on a combination of this paper and PATHFINDER. Drop in and see samples or write and take advantage of this special offer without delay. Insure your economic future by assuring your complete grasp of current affairs.

hole is 3,835, the hot sulphur water being hit at 3,832, it is reported.

The Hamilton Lions club, in regular meeting in the Methodist church basement dining room Tuesday, favored almost unanimously the continuation of Trades Days in this city.

In January 1936 Home Demonstration and 4-H club work began in Hamilton county, two demonstrations were carried in both women and girls clubs.

At the present there are 15 adult clubs with an enrollment of 260 women; 12 4-H clubs, with an enrollment of 165 girls. Two demonstrations are being carried in both adult and girls clubs. Year Books are off the press and work in all clubs is being started with a great deal of interest. We are looking forward to making the "Best much better" in 1937.—News.

San Saba

Tully C. Garner, son of Vice-President Garner and president of the Production Credit Association of Houston, will be in San Saba Monday, February 8, to speak before a meeting of stockholders and others at the annual meeting of the San Saba Production Credit Association.

Brownwood

According to a story comparing tax rates of Texas counties for 1929 and 1936 in the December issue of the Texas Tax Journal, the Brown county tax rate is above the average for the state but considerable lower than in many other Texas counties.

"Old Gray," the 40-year-old papier-mache horse at the Estep Hardware store, has been sold to Ira P. DeLoache of Dallas, who is in charge of the official all-Texas inaugural special to Washington for President Roosevelt's inauguration for his second term. After "Old Gray" makes the inauguration trip to Washington, he will be added to Mr. DeLoache's collection of ranching equipment. Mr. DeLoache has ranch interests around Dallas and Lubbock.

A new family moved into San Saba the first of 1937—it is the most important family in San Saba county and it occupies the largest building in the county. This is the new official family of San Saba county and they were sworn into office January 1 and have taken over their respective offices in the courthouse.

M. R. Weatherby, local Ford dealer, will be able to celebrate his sixteenth anniversary next July, coming here from Goldthwaite in July 1921. The firm has prospered and is housed in one of the finest buildings in San Saba. Jimmie Williams, employe of the firm, has been employed there for fifteen years, and still likes his job.

Mrs. H. S. Sadler and daughters, Misses Estelle, Louise and Vera, of Goldthwaite and Miss Ann Sadler of Waco visited Mr. and Mrs. J. V. Sadler of the Western Auto Associate store last week-end.

Mr. and Mrs. J. V. Sadler spent Sunday in Brownwood and Goldthwaite.

Mr. and Mrs. R. S. Crain had as holiday guests their son, R. T. Crain and wife of Eldorado.—Star.

The New Year's building program for San Saba started promptly Monday morning of this week, when a force of hands started on the new business house on the W. C. Dofflemeyer lot. This building will be located between the San Saba National bank and the Palace theatre.

Guests in the home of Mr. and Mrs. Sam T. Taylor for the holidays were their daughter, Miss Louise Taylor, teacher in the Sanderson schools, and her friend, Dayton Casparis of Johnson City.

The September flood in the San Saba river washed many bottom fields badly. On the J. B. Brown field some three miles below town when the flood receded an old grave was exposed. Last Sunday Mr. Brown and J. W. Dalton made a complete examination and found the bones of a human skeleton fairly well preserved. This old grave is unknown to any living person and how and when it came there is a profound mystery. The field has been cultivated by Mr. Brown for the past 35 years and no sign of the grave had ever been noticed.—News.

We take subscriptions to any magazine or newspaper published, at lowest prices.—Hudson Bros.

NEW BARGAIN RATES

For a short time the Eagle can offer special prices for Daily Papers in combination with The Eagle.

<p style="text-align: center;">HOUSTON CHRONICLE (10 Months Only)</p> <p>Daily and Sunday, 10 months \$6.40 Goldthwaite Eagle, 1 year — \$1.50</p> <p style="text-align: center;">Both for \$7.40</p> <p>Daily without Sunday, 10 mos. \$4.50 Goldthwaite Eagle, 1 year — \$1.50</p> <p style="text-align: center;">Both for \$5.50</p>	<p style="text-align: center;">FT. WORTH STAR-TELEGRAM (11 Months Only)</p> <p>Daily and Sunday, 11 months, \$6.40 Goldthwaite Eagle, 1 year — \$1.50</p> <p style="text-align: center;">Both for \$7.40</p> <p>Daily without Sunday, 11 mos. \$5.50 Goldthwaite Eagle, 1 year — \$1.50</p> <p style="text-align: center;">Both for \$6.50</p>
<p style="text-align: center;">TEMPLE DAILY TELEGRAM (9 Months Only)</p> <p>Daily and Sunday — \$3.25 Goldthwaite Eagle, 1 year — \$1.50</p> <p style="text-align: center;">Both for \$4.25</p>	<p style="text-align: center;">Dallas Semi-Weekly Farm News</p> <p>Regular Price — \$1.00 Goldthwaite Eagle, 1 year — \$1.50</p> <p style="text-align: center;">Both One Year for \$2.00</p>

Special discount on renewals as well as on new subscriptions. The Eagle will appreciate your order for the dailies or Semi-Weekly, either with or without the Eagle.

ALSO SPECIAL BARGAIN RATES ON ALL OTHER PAPERS.

Ask About Other Special Offers On Popular Magazines

Merely Equipped — Factory Trained Mechanics. Desiring to give Better Service.

Merely Equipped — Factory Trained Mechanics. Desiring to give Better Service.

Merely Equipped — Factory Trained Mechanics. Desiring to give Better Service.

Merely Equipped — Factory Trained Mechanics. Desiring to give Better Service.

Merely Equipped — Factory Trained Mechanics. Desiring to give Better Service.

Merely Equipped — Factory Trained Mechanics. Desiring to give Better Service.

Merely Equipped — Factory Trained Mechanics. Desiring to give Better Service.

Merely Equipped — Factory Trained Mechanics. Desiring to give Better Service.

Merely Equipped — Factory Trained Mechanics. Desiring to give Better Service.

Merely Equipped — Factory Trained Mechanics. Desiring to give Better Service.

Merely Equipped — Factory Trained Mechanics. Desiring to give Better Service.

Merely Equipped — Factory Trained Mechanics. Desiring to give Better Service.

Merely Equipped — Factory Trained Mechanics. Desiring to give Better Service.

Merely Equipped — Factory Trained Mechanics. Desiring to give Better Service.

The Trent State Bank

No business too large for us to handle, none too small to receive every courtesy and attention.

Goldthwaite, Texas

JOSEPH ROBERT PALMER

Joseph Robert Palmer, son of Mr. and Mrs. Harry Palmer, was born November 18, 1933 in Goldthwaite, Texas. On January 11, 1937 he passed away at the home of his grandmother, Mrs. P. G. Palmer.

Funeral services were held at the home of his grandmother January 12, 1937 at 2 o'clock. Rev. Swanner assisted by Rev. Beery and Rev. Harrison, officiating. Joe Bob was laid to rest in the Goldthwaite cemetery. Pallbearers were his uncles L. T. and E. H. Allen; W. H. and E. F. Palmer. Surviving are his father and mother; one brother, Harry Al-

len; one sister, Mary Katherine and many relatives.

We will miss little Joe Bob in the dreary coming years, but the remembrance of thy beautiful, brief life will linger around us and we shall see thee as "Our Baby" after all other things shall change. We will not forget the bright, dark eyes nor the fair sweet face that filled our hearts with pride and tenderness.

You have one more link dear father and mother in the chain of love that binds man to God. The little bud that bid fair to make your hearts and home so happy here will bloom with all of its beauty in Paradise. Look

up through that mist of tears and see your darling reclining "Safe In The Arms Of Jesus," who has said, "Suffer little children to come unto me, for of such is the kingdom of Heaven."

O' ye weary ones and sad ones, Droop not, faint not by the way; Ye shall join the loved and lost ones In the land of perfect day. Harp strings touched by angel fingers, Murmur in my raptured ear; Evermore their sweet tones linger; We shall know each other there.

1,000 COON HIDES SOLD NEW YORK CONCERN

A San Angelo fur house has sold 1,000 coon hides to a New York City firm that handles about 100,000 coon skins of the 500,000 annual production in the United States. It takes 25 skins to make a coonskin coat, and these coats sell for \$175 each, and are worn chiefly in New England, New York state and in the Northwest.

Bud Morris, operator of the Kerrville Fur Co., Kerrville, said he would handle 25,000 pieces of fur this year, with prices of ring-

tails, skunk and coon 30 per cent above last season.

He was accompanied by Joe Dinker, formerly of the Standard Hide and Fur company of Dallas, now associated with Mr. Morris. Mr. Dinker said Old Mexico, opposite Texas, produces about as many ringtails, coons, gray fox and coyotes as Texas. On these furs is an export tax of about 16 cents each, with the principal ports of entry at Piedras Negras, Laredo and El Paso.

A FIRESIDE REVERIE

By G. A. Knowles, sr., to the Goldthwaite Eagle readers:

The old year died slowly, weighted down with griefs and cares of twelve long and dreary months. Rocking gently, I shake up the embers of memories firelight and in the fleeting gleam I catch the faces and forms of many of those I knew and loved long ago, before sorrow and separation came to replace careless and unconscious youth. I wonder how many of my old time playmates have had their ambitions realized? What marvelous castles we built in the air as to our future careers. Time may be well called the tomb builder, for in the cemeteries in the far off distant lands, lie the faces and forms of many of those who I used to know long ago. It brings back to memory the lines of the old familiar ballad:

Now where are the merry parties, I remembered long ago, Sitting by the Christmas fireside, Brightened by its ruddy glow? Or in summers balmy evening, In the fields upon the bay, They have all dispersed and wandered Far away far away.

Old time friends, where ever you are, where ever you may be, I wish you a tone and happy life and a prosperous new year.

CLASSIFIED ADS

For Sale

For Sale or Trade—For livestock, several used cars. See Dr. B. C. Colvin, Goldthwaite, Texas 1-15

HEREFORD BULLS—Have several extra nice registered Hereford bulls of serviceable age for sale. See them at my ranch 12 miles south of Comanche on highway 81.—J. B. Allcorn, phone Ranch 3521, residence 257. t-1

For Rent

For Rent—Two room furnished apartment, close in.—Apply to Mrs. J. W. Kelly.

Miscellaneous

Land To Lease—I have sheep proof pasture, extra good grass and lasting water. Will make trade to take stock or coming lambs for pasture.—See W. E. Nesbitt, route 2, San Saba, Texas. 1-15-29p

Sore Throat—Tonsillitis instantly relieved by Anathes-Mop, the wonderful new throat mop. Relieves the pain and checks infection. Positive relief guaranteed or money refunded by Hudson Bros.

NOTICE

Notice is hereby given that the property of O. D. Weston and son, located on the bayou and Browns Creek also bayou and Blanket, is posted against trespassing and trespassers will be prosecuted to the fullest extent of the law.—Signed, FORREST WESTON. 1-15p

We take subscriptions to any magazine or newspaper published at lowest prices.—Hudson Bros. tfe

We sell and recommend GLY-CAS.—Hudson Bros.

Cottonseed cake and "Ranch House" Salt at Henry Stallings and Co. Cottonseed House" Salt and Co.

Sale Starts Saturday Ends Week from Saturday Night

"These 'Druid' sheets are three years old. I've washed them every other week. And look, there's no sign of wear."



Over 1300 Home Owned Stores Write to Bring you these—

TESTED VALUES

VALUES THAT CHALLENGE NATION-WIDE COMPARISON

Druid Sheets

81 x 99 Inch Withstand rigorous laundry tests given by the Better Fabrics Testing Bureau. Buy now at . . .

89c



"Druid" Muslin
36 Inches Wide
UNBLEACHED—Fine soft cotton, will give long wear. yard **9c**
BLEACHED—Snow white, smooth even finish, yd. **12c**

"Druid" Sheeting
81 Inches Wide
Make your own sheets of this quality sheeting.
UNBLEACHED, yard **32c**
BLEACHED, yard **35c**

Pillow Cases
Same "Druid" quality, 42x36 in. size, bleached and hemmed. **23c**

Pillow Tubing
Beautiful, soft linen finish, bleached, 42 inches wide. "Druid" Yard . . . **25c**



Du Barry Prints
80-SQUARE
In The New Spring Patterns
Laboratory tests prove the superiority of DuBarry 80 squares. They are fast to washing, fast to shrinking, sew well and will hold the seams. And the patterns are the grandest we've seen—they were selected by our Fashion Headquarters in New York! 36 in. wide. Yard . . . **19c**

"Fortune" Fast Color Prints
Plus values in the economy price class! A lovely array of new patterns that will thrill you. You can save safely with Fortune Prints! Yard **10c**

White Outing Flannel
Another White Goods Sale value. You will not be able to duplicate this special after this event. 27 inches wide with a good nap, stays soft and white, yard **10c**

More "Tested Values" in White Goods

"Cannon" Towels
In soft pastel shades. A typical example of our values **10c**

Wash Cloths
Heavy white terry with over-stitched colored edges **3c**

Cannon Toweling
16 Inch Width, yard **10c**

Cheesecloth
5 yard package **23c**

"Sani-Kleen" is your assurance of quality, 36-in., wide. For cleaning, etc. **98c**

Birdseye Diapers
"Cupid"—Pkg. of 12 **98c**

They remain soft, white and firm through countless washings. 27x27 in., size.

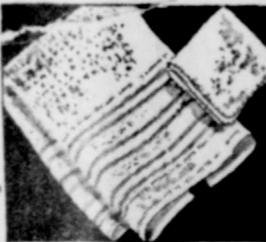

UNITED STATES MARINE CORPS RECRUITING OPEN

Examination of several hundred applicants for entrance in the United States Marine Corps to be held at the district recruiting office, 822 Allen building, Dallas, has commenced. It is announced by Major Peter Conachy, officer in charge.

Young men between 18 and 28 years of age, not less than 66 inches high, in sound physical condition, and with fair education—are eligible to receive the travel, healthy life, experience and educational advantages which makes the complete man, offered by the United States Marines.

The Dallas office considers applicants from the states of Texas and Oklahoma, and is the only Marine Corps office where men in these states are examined, the major stated.

Full information regarding opportunities and life in the United States Marine Corps will be mailed on request, Major Conachy said.

HERE AND THERE

President Roosevelt declared Tuesday the murder of 10-year-old Charles Mattson in Washington state has "shocked the nation," and added every means at the command of the government must be enlisted to capture the perpetrator of "this gasty crime." Simultaneously, Attorney General Cummings offered a \$10,000 reward for the arrest of the kidnapers of the boy.

More than a thousand national guardsmen in nine Michigan cities mobilized Tuesday for possible action in strike-torn Flint, where more than a score lay injured after street fights between striking General Motors Corporation employees and city policemen. Governor Frank Murphy ordered the mobilization, asserting the state will act "for the maintenance of public order."

At Memphis, Tennessee, Leon Reese Roofener, 45 has taken drastic measures to avoid losing his Social Security Act number. He had it tattooed on his left arm. Roofener is chief engineer for a Memphis theatre.

Twenty-two tons of gold, brought from Spain, were landed at Marseilles, France Tuesday from the steamer Tramontane. The gold left Alicante January 9 and will be deposited to the account of the Spanish Socialist government in the Bank of France.

Specials for Friday and Saturday

- Fresh cabbage, green firm 9 pounds
- Carrots, nice large bunches, ea
- Turnips and tops, lge bunches, ea
- New potatoes, green beans, yellow squash, cauliflower, sweet peppers, fresh tomatoes, invited
- Lettuce, nice crisp heads
- Celery, medium, bleached stalks
- Bananas, nice fruit, golden ripe
- Grape Fruit, Texas, Marsh seed 2 for
- Apples, Winesaps good school size, dozen
- Oranges, Texas, nice size, dozen
- Tangerines, large ones, sweet
- Catsup, 14 oz. bottle
- Tomato juice, 14 oz. size, 2 for
- Chili sauce, 12 oz. bottle
- Pickled onions, 6 oz. size
- Brown sugar in bulk, 2 lbs.
- Mustard, full quart
- Tomatoes, No. 1 can, each
- Macaroni or spaghetti, 3 boxes
- Sliced peaches, yellow cling, ta
- Spinach, No. 2 can
- Matches, 6 boxes to carton, cart
- Toilet tissue, Ft. Howard, best 3 rolls

MARKET SPECIALS

- Choice veal steak, 2 pounds
- Sliced breakfast bacon, pound
- Canadian bacon, pound
- Ground veal meat, pound
- Rib roast, nice, pound
- Cheese, genuine Wisconsin, pound

Place your order for dressed chicken Friday!

BRIM GROCERY
HOME OWNED AND HOME GROWN

Ask about free goods to be given away Saturday

All Winter Ready-To-Wear must move while there are several months of good wear for it. Ladies Dresses 1/2 Price. Ladies and Childrens Coats slashed in prices! Just Received New Shipment Of Ladies Spring Coats and Suits!

YARBOROUGH'S
Goldthwaite, Texas

Charge accounts offered only to customers who pay promptly each month. Don't expect a charge account here if you owe past due accounts at other places.