

INCREASE the Value of your Automobile

Keep the Windshield and Windows of Your Car in Perfect Shape. . . . Cut Down the RISK of Getting HURT!

SPECIALS ON FLOOR MATS

RUBBER MATS CUT AND INSTALLED — \$4.95 EACH ALL MODELS

AUTO GLASS AND UPHOLSTERY SHOP

Goldthwaite, Texas — Telephone 90

Dependable Insurance

Since 1919

W. D. CLEMENTS

— Insurance That Insures —

-- ANNOUNCEMENT --

Dr. Mollie Armstrong, Optometrist

408 CENTER AVE. B'WOOD, TEXAS

Wishes To Announce That

Dr. Patrick Northeross, Opt.

Is a permanent member of our staff and we are now better able to serve our many friends in Central and West Texas

APPOINTMENTS BY LETTER OR TELEPHONE

A Complete Optometric Service

408 Center Ave, B'wood - 48 Years in B'wood - Phone 5539

Tune in KBWD Every Monday, Wednesday and Friday 8:10 a. m. — Sunday 1 p. m. "Talk on Better Vision"

TREASURER'S REPORT

COMMISSIONERS' COURT, MILLS COUNTY, TEXAS, IN REGULAR SESSION, OCTOBER TERM, 1947.

IN THE MATTER OF COUNTY FINANCES IN THE HANDS OF MRS. BERTHA WEATHERS, TREASURER OF MILLS COUNTY, TEXAS.

WE, THE UNDERSIGNED, as County Commissioners within and for said Mills County, and the Hon. John L. Patterson, County Judge of said Mills County, constituting the entire Commissioners Court of said County, and each one of us, do hereby certify that on this, the 13 day of October A. D. 1947, at a regular term of our said Court, we have compared and examined the report of Mrs. Bertha Weathers, Treasurer of said County, for the period beginning on the 1st day of July A. D. 1947, and ending on the 30th day of September A. D. 1947, and finding the same correct have caused an order to be entered upon the minutes of the Commissioners' Court of said County, stating the approval of said Treasurer's Report by our said Court, which said order recites separately the amount received and paid out of each fund by said County Treasurer since her last report to this Court, and for and during the time covered by her present report, and the balance of each fund remaining in said Treasurer's hands on the said 1st day of October A. D. 1947, and have ordered the proper credits to be made in the accounts of the said Treasurer, in accordance with said order as required by Articles 1636-1637, Chapter 1, Title 34 of the Revised Statutes of Texas, 1925.

And we, and each of us, further certify that we have actually and fully inspected and counted all the actual cash and assets in hands of the said Treasurer belonging to Mills County at the close of the examination of said Treasurer's Report, on this the 1 day of October A. D. 1947, and find the same to be as follows, to-wit:

JURY FUND	Dr.	Cr.
Balance on hand as shown by Treasurer's Report on the 1 day of October, 1947	\$5,004.29	
To amount received since said date	76.65	
By amount disbursed since said date		440.89
By amount to bal.		4,640.05
Total	\$5,080.94	\$5,080.94
Balance to credit of said JURY FUND as actually counted		

by us on the 13 day of October 1947 and including the amount balance on hand by said Treasurer at the date of the filing of her report on the 1 day of October 1947, and the balance between receipts and disbursements since that day, making a total balance of \$4,640.05.

ROAD AND BRIDGE FUND	Dr.	Cr.
Balance on hand as shown by Treasurer's Report on the 1 day of October, 1947	\$25,130.33	
To amt. rec'd	5,224.82	
By amt. disbursed		12,311.18
By amt. to bal.		18,043.97
Total	\$30,355.15	\$30,355.15
Balance to credit of said ROAD AND BRIDGE FUND—		\$18,043.97

GENERAL FUND	Dr.	Cr.
Bal. on hand \$8,961.81		
To amt rec'd	165.74	
By amt disbursed		3,949.77
By amt to bal.		5,177.78
Total	\$9,127.55	\$9,127.55
Balance to credit of said GENERAL FUND—		\$5,177.78

FARM TO MARKET FUND	Dr.	Cr.
Bal. on hand \$ 20.13		
To amt. rec'd 1,500.00		
By amt. disbursed		1,364.17
By amt. to bal.		155.96
Total	\$1,520.13	\$1,520.13
Balance to credit of said FARM TO MARKET FUND—		\$155.96

BRIDGE REPAIR FUND	Dr.	Cr.
Bal. on hand \$31.15		
By amt. to bal.		31.15
Total	\$31.15	\$31.15
Balance to credit of said BRIDGE REPAIR FUND—		\$31.15

BULLDOZER FUND	Dr.	Cr.
Bal. on hand \$ 7.82		
By amt. to bal.		7.82
Total	\$7.82	\$7.82
Balance to credit of said BULLDOZER FUND—		\$7.82

ROAD DISTRICT No. 1 FUND	Dr.	Cr.
Bal. on hand \$ 757.86		
To amt. rec'd	2.37	
By mat disbursed		00
By amt. to bal.		760.23
Total	\$760.23	\$760.23
Balance to credit of said ROAD DISTRICT No. 1 FUND—		\$760.23

LATERAL ROAD FUND	Dr.	Cr.
Bal. on hand \$ 682.52		
To amt rec'd	7,829.09	
By amt. disbursed		218.51
By amt. to bal.		8,293.10
Total	\$8,511.61	\$8,511.61
Balance to credit of said LATERAL ROAD FUND—		\$8,293.10

FARM TO MARKET SINKING FUND	Dr.	Cr.
Bal. on hand \$1,099.09		
To amt. rec'd	12.79	
By amt. disbursed		700.00
By amt. to bal.		411.88
Total	\$1,111.88	\$1,111.88
Balance to credit of said FARM TO MARKET SINKING FUND—		\$411.88

C. H. SINKING FUND	Dr.	Cr.
Bal. on hand \$1,095.69		
To amt rec'd	1,034.45	
By amt. to bal.		2,130.14
Total	\$2,130.14	\$2,130.14
Balance to credit of said C. H. SINKING FUND—		\$2,130.14

COURT HOUSE FUND	Dr.	Cr.
Bal. on hand \$5,284.41		
To amt. rec'd	76.65	
By amt. disbursed		1,553.74
By amt. to bal.		3,807.32
Total	\$5,361.06	\$5,361.06
Balance to credit of said COURT HOUSE FUND—		\$3,807.32

RECAPITULATION	Dr.	Cr.
Balance to credit on October 13, 1947—		
Jury Fund		\$ 4,640.05
Road and Bridge Fund		18,043.97
General Fund		5,177.78
Farm To Market Fund		155.06
Bridge Repair Fund		31.15
Bulldozer Fund		7.82
Road Dist. No. 1 Fund		760.23
Court House Fund		3,807.32
C. H. Sinking Fund		2,130.14
Lateral Road Fund		8,293.10
F. To M. Sinking Fund		411.88

Total Cash on hand belonging to Mills County in the hand of said Treasurer as actually counted by us \$43,459.40

WITNESS OUR HANDS, officially, this 13 day of October A. D. 1947.

JOHN L. PATTERSON, County Judge.
J. Y. TULLOS, Commissioner Precinct No. 1.
FRED V. WALL, Commissioner Precinct No. 2.
K. B. HENRY, Commissioner Precinct No. 3.
J. F. DAVIS, Commissioner Precinct No. 4.

SWORN TO AND SUBSCRIBED before me, by JOHN L. PATTERSON, County Judge, and J. Y. TULLOS and FRED V. WALL and K. B. HENRY and J. F. DAVIS County Commissioners

MUMS-- The Traditional FOOTBALL CORSAGE

ORDER BY PHONE. PICK THEM UP ACROSS FROM FOOTBALL FIELD AT PADGETT FLORAL Phone 89



DANCE REVIEW

Will Be Presented By Mrs. Lon Smith's School of Dance

Of Brownwood

FRIDAY - OCTOBER 24

SCHOOL AUDITORIUM—7:45

Co-Sponsored By The Junior Schubert Club And The Grammar School Choral Club.

ALL PROCEEDS WILL BE USED FOR THE PURCHASE OF UNIFORMS

Reserved Seats 50 Cents — General Admission 35 Cents

Students — 25 Cents



of said Mills County, each respectively, on this, the 13 day of October A. D. 1947.

W. E. SUMMY, County Clerk, Mills County. (SEAL)

Mr. and Mrs. Jim Kelly left Thursday of last week for Houston to spend several days with their children, Mr. and Mrs. V. O. Tullie and James Oran, and Mr. and Mrs. Leon Boeker.

Mrs. Raymond Pope of Grand Saline, arrived Wednesday of last week to visit her uncle and aunt, Mr. and Mrs. Sam Sullivan. Her children have been here for several weeks.

We Have Plenty Of COTTONSEED CAKE

And MEAL. Come In And Let Us Sell

You Your CAKE For This Winter.

We Have D. D. T. In Both Liquid and Powder

NOW Is The Time To BRENCN Your

Goats And Sheep Before Winter.

J. A. Hester

Bonded Warehouse, Inc.

STATE and FEDERAL BONDED

Wool, Mohair and Stockmen Supplies

with **Esso** EXTRA

You glide along like a bird in flight

Your car responds to Esso Extra with the quiet, smooth power that makes driving akin to flying. It's the best gasoline you can use because . . . Esso Extra gives you extra anti-knock performance—no ping, no knock. Esso Extra gives you extra power in every cylinder—instantly available for quick starts in traffic or long hard drives on the open road. Esso Extra gives you extra upkeep economy—the patented solvent oil in Esso Extra dissolves the gum which collects carbon on top of pistons and under valves.

Something EXTRA for your money!

HUMBLE

Get something extra for your money—get Esso Extra at any Humble sign.

HUMBLE OIL & REFINING COMPANY

Trailways Bus Schedule Changes

EFFECTIVE OCTOBER 15, 1947

To San Antonio

Leave Goldthwaite	7:00 A. M.	11:30 A. M.
Arrive San Antonio	11:25 A. M.	4:00 P. M.

Leave San Antonio	7:00 A. M.	5:30 P. M.
Arrive Goldthwaite	11:35 A. M.	9:35 P. M.

For Further Information Call

Trailways Bus Depot, Located At
HOTEL SAYLOR
Phone 102

Swing Of Southwest Farm Markets

By USDA

Many southwest farm products set lower trends last week, but grains and cotton continued to climb, the U. S. Department of Agriculture's Production and Marketing Administration reports.

Despite current grain saving efforts, corn and milo advanced 13 to 26 cents, and wheat and barley followed with gains of 5 to 6 cents. Large world requirements remained the principal strengthening factor.

Favorable weather spurred peanut digging, but most sales went at government support prices. Buying of fall clip wool for private interests continued in Texas. Mohair remained generally slow.

Cotton harvesting made good progress but car shortage hampered movement to market. Spot sales scored a record volume for the season, although some farmers still held for higher prices. Prices advanced around \$3 for the week.

Poultry showed considerable weakness off and on during the week, but most markets steadied somewhat toward the close. Eggs held mostly unchanged. Dallas and Fort Worth bought select eggs at 55 cents per dozen. Heavy hens turned generally at 24 to 28 cents per pound, and fryers 32 to 37.

Texas hog markets closed steady for the week, while other southwest terminals suffered losses up to 50 cents or more. Top hogs sold late in the week at \$28.50 at San Antonio and \$29 at Fort Worth.

Most cattle markets lost 25 cents to \$1 compared with a week earlier. One exception was Houston, where common to medium cows sold steady at \$12 to \$14.50. Cutter and common cows turned at \$11.25 to \$13.50 at Fort Worth.

Most lamb prices weakened by 50 cents to \$1.50, and ewes 25 to 50 cents per hundred pounds for the week. However, lambs sold 50 to 75 cents higher at Denver, where choice range Colorados closed at the week's top of \$23.50.

Mr. and Mrs. Chas. M. Hicks of Cameron visited his mother, Mrs. J. M. Hicks, and other relatives here Sunday.

Mrs. J. W. Kelly and Mrs. Joe Palmer made a short visit to Brownwood Saturday.

THREE GOLDTHWAITE SENIORS TO TRY FOR SCHOLARSHIP

Three Seniors from Goldthwaite High School have been elected by their classmates to compete with students from other high schools throughout the United States and territories for the 119 Pepsi-Cola Four-year College Scholarships and more than 550 fifty-dollar College Entrance Awards being offered again this year by the Pepsi-Cola Scholarship Board.

The contestants chosen were: Geraldine Laughlin, Norma Sue Ross and John Garner.

According to Mr. Faith, principal of Goldthwaite High, it is both a scholastic and a personal honor to be selected as a contestant for one of these scholarships, since a student so selected must be one who is in the opinion of his classmates "most likely to make an important contribution to human progress." The election, which was held at a senior class meeting on October 8, was in itself an exercise in practical American democracy, Mr. Faith said.

If one of the students from Goldthwaite wins a Pepsi-Cola Scholarship, he or she will have full tuition and certain incidental fees paid for four years at any accredited academic college he wishes to attend in the United States, its territories, or Canada. In addition, he will receive an allowance of \$25 a month during the four academic years plus traveling expenses at the rate of three cents a mile for one round trip between home and college each school year. There will be five runners-up for every Scholarship to be given, and each will receive a College Entrance Award which carries a grant of \$50 payable if the winner enters college by the fall of 1948.

These scholarship awards are financed by the Pepsi-Cola Company as a part of its public service program.

At 9:00 a. m. on Friday, November 21, these seniors who have been elected will take a two-hour specially prepared scholastic aptitude test in the high school. Immediately following the examination, the test papers will be collected, placed in an envelope provided for that purpose, and sent at once for scoring to the College Entrance Examination Board, which is an independent testing board composed of representatives of America's most distinguished colleges and universities.

The students in each state who receives the highest scores on this preliminary test will then take a second examination on January 24.

HR HR RRE



GENUINE PARTS DEPARTMENT AND SERVICE DEPARTMENT

IS AT YOUR DISPOSAL DAY OR NIGHT

When your car seems to rattle and you find parts worn or gone, remember our auto repair shop is equipped and staffed as well as a factory. There isn't a job we can't do; but we won't do a job if we think it won't prove worth while to you. Have confidence in us—and get the most out of your car.

Cline Motor Company

DODGE — PLYMOUTH
SALES AND SERVICE
GOLDTHWAITE, TEXAS

We've Come a Long Way from the Longhorns

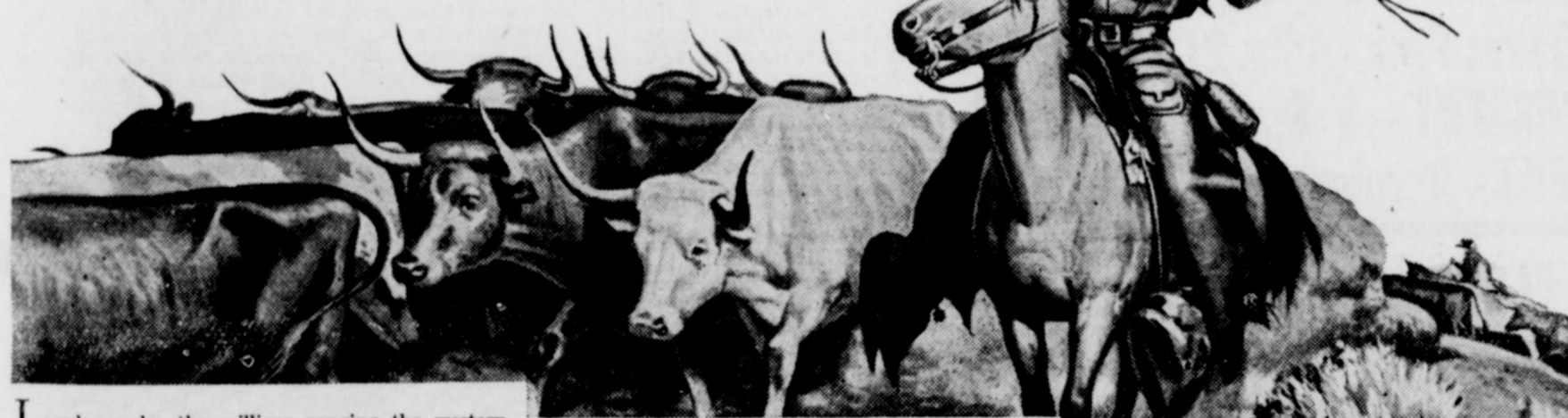

Longhorns by the millions ranging the western grasslands from the Gulf Coast to Montana... building empires... making history and legend on the great cattle trails! That was sixty and more years ago. Then the railroads came, much of the range was fenced and the fate of the longhorn was sealed. Shorthorn, Angus and Hereford bulls came in from the east. Gradually, the longhorns were bred out of existence, until today only a few isolated "museum" herds are left.

This is one story of continuing livestock progress, of better animals developed to meet changing conditions and needs. Who knows but that in another fifty years today's "best" may look as old fashioned as longhorns do now.

With hogs, one amazing change is in the increased speed and efficiency of producing pork. Three years once was needed to raise a hog to market weight. Today, pigs often weigh 200 to 250 pounds at six months or less. Straight line and cross-bred breeding experiments seek even more efficient hogs to make weight in the same short time, but produce more meat.

In lambs, development is directed toward "dual-purpose" breeds. Certain breeds have been best for wool but not best for meat. Others produced the meat but were lacking in wool. Researchers have made progress on breeds of lambs to produce both meat and good wool economically.

A first step in the improvement of any animals or any herd is to use proven sires on dams of known productive ability. The eye alone is not enough. To know production records and ancestry is vital. Bull grading programs offer greater certainty in choosing a sire. Weighing young animals at weaning time and marking them is important, especially in the selection of gilts. A "touch system" of sheep grading is proving helpful in culling large bands in little time.

On any matter pertaining to livestock breeds or breeding, Swift & Company has no favorites. We serve the interests of producers of all breeds, in all parts of the country. We urge you to watch carefully

Track Down the Facts

These are the tracks of the coyote. They look like dog tracks, but there are differences which the expert tracker can see.

In the livestock business, too, sometimes things are not as they seem to be. For example, some people say we waste our grain by feeding it to animals. Instead, they think we should eat the grain ourselves. They do not realize that the millions of head of cattle and lambs that are marketed every year are little more than grass turned into meat. It is true that many of these animals are fed a certain amount of grain and other concentrates to turn them into finished meat animals. However, if it were not for cattle and lambs, 779,000,000 acres of land in the United States would produce little, if any, food for humans. To put it another way, about 51% of the total land of our nation consists of grazing land which cannot be used for producing other feeds and food.

your farm publications, and the bulletins of your state agricultural station, and the accomplishments of successful breeders for latest news about the kinds of livestock which you raise.

Martha Logan's Recipe for UPSIDE DOWN CHILI PIE

- (Yields 6 servings)
- | | |
|---------------------------|---------------------------------|
| 1 pound ground beef | 1/4 teaspoon chili powder |
| 1/2 cup chopped onion | 1/2 teaspoon salt |
| 1 tablespoon shortening | 1 teaspoon Worcestershire Sauce |
| 1 cup cooked kidney beans | 1 cup cooked tomatoes |
- Sauté meat and onion in melted shortening. Add beans, seasonings, and tomatoes. Cover. Simmer gently about 15 minutes. Pour into a greased 9-inch pie plate. Top with corn bread batter. Bake in a hot oven (425 degrees F.) for 20 minutes.
- Corn bread**
- | | |
|---------------------------|---------------------------------|
| 1/2 cup sifted flour | 1 tablespoon sugar |
| 3/4 cup yellow corn meal | 1 beaten egg |
| 2 teaspoons baking powder | 1/2 cup milk |
| 1 teaspoon salt | 2 tablespoons melted shortening |
- Mix and sift dry ingredients. Combine egg and milk. Add to flour mixture, stirring until well mixed. Stir in shortening. Pour over chili in pie plate.

Will It Pay Me to Specialize?

by M. T. Buchanan
State College of Washington



"Should I specialize in some crop or enterprise, or should I diversify my operations?" Many farmers and ranchers have to find the answer to this question. For instance, in the state of Washington there are 63 distinct types of farming in this one state alone. And they should consider that the types of products which come from farms in different areas of the United States are not accidental. They are caused by the inter-action of physical and economic factors. The operation of these two forces has been hastened by mechanization, development of better crop varieties, breeds and disease-resistant strains.

Specialization, of course, leads to increased efficiency in the use of labor, equipment, capital and buildings.

Marketing is an easier task and more time is available for maintenance of equipment and for planning new and better methods. A great deal of the increase in production of agricultural products has resulted from specialization. Farms have increased in size. Proportionately, the amount of labor needed has decreased, allowing more labor for use in other ways.

Specialize or diversify? There's plenty of "real life" evidence to help you in reaching a decision. Go visiting. See how your neighbor does it. It's your problem and even if you decide to make no changes from your present plan, you'll get a lot of ideas on how you can do your work better.

OUR CITY COUSIN



Hey, you! What makes you think soft corn is soft? Soda Bill Sez: ::: the man who gets what he wants is successful. The man who wants what he gets is happy.

Packers do not make livestock prices



In their day, the hardy, self-sufficient longhorns were the best breed for the open, unfenced ranges. In a land without transportation they actually took themselves to market. But the tough longhorns couldn't match newer breeds in beef production. Calves from Hereford, Shorthorn and Angus bulls and from thrifty longhorn dams grew faster. They produced more and better meat from less feed. Blockier and of heavier frame, they yielded more of the more popular meat cuts. They were better money makers for farmers and ranchers. Such results encouraged selection of better foundation stock.

Each improvement in meat production has been met by increased demand for popular cuts on America's dinner tables. Livestock producers and meat packers have worked hand-in-hand to encourage greater demand for meat. But Swift & Company plays no favorites among breeds of beef producing animals. We do not make markets ::: we find them. In our buying of livestock we transmit to producers the knowledge of the kinds of meat that are preferred in various sections of the country.

The price producers receive for their livestock is governed by what the packer can get for the meat and by-products.

F.M. Simpson
Agricultural Research Department

SWIFT & COMPANY
UNION STOCK YARDS
CHICAGO 9, ILLINOIS

NUTRITION IS OUR BUSINESS—AND YOURS
Right eating adds life to your years—and years to your life

FARM AND RANCH CHATTER

WITH LAYNE BEATY WBAP
6:30 AM Week Days—10:15 AM Sunday

Another angle to the increased growing of legume crops for soil conservation—production of honey in Texas increased twenty per cent this year.

Some enterprising people live in Hansford county, one of the wheat and cattle producing counties in the top tier of the Texas Panhandle. Each year the county provides funds for the construction and maintenance of an exhibit at the State Fair of Texas. This year it is the only county agricultural exhibit at the Fair. To keep it well-manned, citizens of Spearman and the surrounding county shuttle back and forth from their homes to Dallas, many of them using their own light airplanes.

The S. J. Meadors and Sons big meadow of native grasses near Saint Jo in Montague county was cut for hay as usual this fall, after a dry summer wrecked plans to reap a seed crop from it for the first time. The Soil Conservation Service had encouraged the seed harvest to ease the shortage of good native grass seed. This particu-

lar grassland has never been cultivated.

The unusual thing about a 1200-foot diversion ditch across two farms near Burleson is that it was planned and financed by three other farmers farther down the slope to keep waters from taking their topsoil. It is a flood control measure, a part of the Trinity watershed program.

Those six new barns, concrete and steel, 100 x 400 feet, are going up on schedule on the Will Rogers Memorial coliseum grounds at Fort Worth. They'll be ready for the Southwestern Exposition and Fat Stock Show January 30 to February 8.

The Southwestern Turkey Breeders Exposition is set up for November 20, 21 and 22 at the Coliseum grounds. It's the third annual such show in Fort Worth, now attracting national attention.

John Hendrix, Fort Worth, famous cattle country writer, tells of resting himself near the Brangus (half Brahman, half Angus) cattle at the State Fair, when one citizen, after lengthy and silent examination of the animals, inquired "Mister, are these buffalo?" Well, they're about as big, all right, but much more economical.

Here's TOP Reading Enjoyment for Every Day in the Year!

Daily and Sunday ONE YEAR \$18.00

Daily Only ONLY YEARS \$13.20

BY MAIL IN TEXAS AND LOUISIANA

In Texas' Favorite Newspaper

Outstanding coverage of all local, national and world news—and plenty of vivid news photos.

Thoughtful, unbiased editorials.

- ★ Eighteen comic strips daily—America's favorite comics.
- ★ Twenty-five chuckle-provoking panel cartoons.
- ★ A host of "big-name" columnists and feature writers.
- ★ A galaxy of fascinating features for every member of your family.

And on Sundays...

- ★ A 24-page Rotogravure Magazine section bringing you the intriguing picture-story entertainment of local people and local happenings—printed in radiant full color!
- ★ Twelve pages of comics in full color.
- ★ And 75 to 120 pages of news, special features, and pictures.

THE HOUSTON CHRONICLE

SUBSCRIBE TODAY through your local Chronicle dealer, Postmaster, local newspaper, or write direct to Circulation Department, The Houston Chronicle, Houston 2, Texas.

UNION STOCK YARDS
CHICAGO 9, ILLINOIS

NUTRITION IS OUR BUSINESS—AND YOURS
Right eating adds life to your years—and years to your life

GIRL SCOUTS ARE SPONSORING BAR-B-Q

The Goldthwaite Council of Girl Scouts is sponsoring a barbecue and program in memory of Juliette Low, founder of Girl Scouting in America, and celebrating the birthday of Girl Scouting in Goldthwaite.

This program is honoring the parents of our own Girl Scouts. A program has been planned by the leaders of different troops, which we hope will bring to you parents what is being done in the training of your girls.

Mrs. Robert Steen, president of the Goldthwaite Council, will be Mistress of Ceremonies. The girls will carry out an investiture

ceremony, a fly up ceremony, explain the different program fields, the promise and laws of Girl Scouting.

Troop No. 2 will carry out a Juliette Low ceremony.

The program will close with the campfire ceremony. The leaders and the girls are expecting you to be at the Little House, Tuesday, October 28, at 6:30 p. m.—Program Chairman.

Miss Bobbie Wash, Girl Scout Executive of this area, met with the mothers and leaders October 20th and 21st. On the 21st we had a cook out at Lake Merritt. Mud-cooking was demonstrated. We cooked potatoes, carrots, onions, squash, apples, ham and weiners. This was carried out in regular Girl Scout form. Those

attending this Cook-out were: Mr. and Mrs. R. L. Steen, Mr. and Mrs. Fred Reynolds, Mr. and Mrs. D. B. McCombs, Mr. and Mrs. Charles Conradt, Mr. and Mrs. Mohler Simpson, Mrs. Charley McLean, Mrs. Dave Straley, Mrs. Jim Weatherby, Mrs. Jacob Saylor, Mrs. T. C. Graves and Miss Bobbie Wash.

TROOP TWO
Carnation Troop two met Monday, October 20. The meeting was called to order by Angeline, our chairman.

We were happy to have a visitor, Miss Bobby Wash.

After we had our business the troop divided into groups and went looking for animals. We were supposed to draw the animals

we saw. The best ones are to be put on exhibition at the barbecue Tuesday.

We are all looking forward to the Boy Scout party tonight.

Mrs. Annette Upham returned to her home in Jal, New Mexico, Wednesday, after spending two weeks with her mother, Mrs. Annie Armstrong, and other relatives.

Mr. and Mrs. Marshall Miller, Jr. and Mr. and Mrs. Darwin Denson attended the Dallas Fair Sunday.

Marialyce Smith of Denton, who is a student of T. S. C. W., was a week-end visitor of her parents, Mr. and Mrs. Barton Smith.

Clean up your lots—Clean up Week, November 1 to 8.

Goldthwaite Stores To Close For War Dead Reburial In County

We, the undersigned business men of Goldthwaite, Texas, do hereby solemnly state that in reverence to the service men from Mills County who made the supreme sacrifice overseas during World War II and whose remains will be brought back home, that we shall close our shops, stores, and offices for the funerals of each of those who had so little to offer yet gave so much that we, here in the United States, might follow the principles of life, liberty, and the pursuit of happiness: (We will close about 30 minutes before the funeral and remain closed, regardless of what day that the funeral is on, for at least 15 minutes after the funeral is over)

Yarborough and Duren; Archer Grocery; H. B. Davis 5-10-25c Store; W. D. Clements; Clements' Drug Store; Harvey Variety; Tots-to-Teens Shop; Rosebud Beauty Shop; Coffee Shop; Cash Grocery; The Trent State Bank; Little's; Hudson Bros. Drug; Economy Store; Mills County Hardware; Fairman Company; Long and Piper; Jack Long; Juanita Reeves; Geeslin Bakery; Frazier Bros. Fairman-Wilkins; L. O. Davis Service Station;

Saylor Chevrolet Co.; C. C. Collier Dairy; San Saba Prod. Credit Assn.; Dr. T. C. Graves; E. B. Adams; Red and White Cafe; E. D. Vann Ser. Stn.; Shelton Bros. Garage; Mills Co. Voc. Schools; Geo. White Motor Co.; J. H. Randolph Lmbr. Co.; R. V. Littlepage Produce Co. Carl Letbetter; Howard Hoover; Weatherby Auto Co.; Loy Long Grocery; Darius B. McCombs; The Vogue Millinery; Cozette Beauty Shop; McNutt and Head; L. H. Forehand; Estep Furniture. Gwin—The Cleaner; Gilbert Pecan Co.; J. W. Huffman; Reid and Walker Garage; E. C. Tefer-tiller; M. R. Wylie; The Texas Co.; Shepherd and Faith; LeRoy Miller; Goldthwaite Electric Co.; John Elliot; Mills County Cold Storage and Produce Co.; S. D. Straley Ser. Stn.; Byrds Cafe; John Cobb; Rass Grocery; Lee Long; Greathouse Radio Ser.; Rose Shoe Shop; S. C. Mauldin; Barnes and McCullough.

J. R. Mitchell Shoe Shop; Wm. G. Yarborough, Lawyer; Ima Faye Laughlin; Joe B. Karnes (Firestone); W. F. Linkenhog; Mills County Locker Corp.; T. M. Glass Insurance Agency; Cline Motor Co.; C. S. Horton; Goldthwaite Cafe; Melba Theatre; Weldon Hill; A. M. Pribble, Attorney-at-law; Campbell Butane Co.; J. A. Hester Warehouse; Hollis Blackwell Warehouse; Allen and Halford; Dalton Cleaners; Gerald-Worley Co.; H. E. Moreland and Son; Marvin Hodges; L. J. Gartman Co.; F. D. Reynolds.

V. C. Bradford, Millers Service Station, Schan Service Station, Auto Glass and Upholstery Shop, R. L. Padgett Florist, S. H. Ward, C. T. Wilson, Smith Equipment Co., William Bros. Service Station, Henry Venable, H. D. Office—Emagine Haenisch, Mills County Farm Loan Association—F. P. Bowman, E. B. Gilliam, Jr., E. A. Obenhaus, W.

E. Summy, W. L. Mahan, John L. Patterson, Bertha Weathers, J. C. Long, A. T. Pribble.

P. M. A. Office, City Utilities, W. C. Barnett, Walter Johnson, Gages Radiator Shop, T. T. Boyd, Conoco Oil Co., C. A. David, Lyle L. Crume—Crume Service Station, Geo. Hammond—Plumbing, J. C. Williams—Trucking, R. L. Steen Hardware, J. C. Faulkner, Alton F. Johnson Hiway Cafe, O. A. Dambal, The Hangar, Goldthwaite Air Service, The Trading Post, Dr. L. Huddleston, McCrary Laundry, Kelly Radio Service, Piggly Wiggly.

THE FEDERATED CLUBS OF LOMETA

The Federated Clubs of Lometa observed their Federation Day, Oct. 16, 1947, with a Tea honoring Mrs. C. D. Bruce, Mrs. John Bonnistter and Mrs. R. C. Gray of Santa Anna. Mrs. Bruce spoke on the worth while things of the Federation, and brought out many vital points.

The clubs of San Saba, Lampasas and Goldthwaite were invited. The following from the Art and Civic Club attended this lovely affair; Mrs. J. J. Saegert, Mrs. L. A. Grumbles, Mrs. Jacob H. Saylor and Mrs. Charles Ford.

City Clean-Up Week—November 1 to 8th.

TURKEY DEMONSTRATION LAST FRIDAY

The Turkey Steak Demonstration held last Friday at the American Legion Hall was a huge success.

There were 120 Mills County turkey raisers and Goldthwaite citizens present.

F. Z. Beanblossom who gave the demonstration really let the citizens of Goldthwaite see key steak minded, as they are already being sold across the counter in one of our local grocery stores.

We want to thank all concerned who had a part in making this demonstration a success.

We want to thank the G. I. School for the chairs they furnished. We appreciate the use of the steak tenderizer which was supplied by Piggly Wiggly and would like to thank the Locking Corporation for their part in dressing the turkeys which were supplied by the Welch Turkey Farm.

D. B. McCOMBS
County Agent

Double Wedding

Hollis O. Jackson of Spur and Miss Nelda Jane Hiller of Goldthwaite were united in marriage Tuesday afternoon, October 14, at the home of Richard Robbins, minister of the Melwood Avenue Church of Christ in Brownwood.

Orvell A. McGuffin, Jr., of Eden and Miss Myra Pauline Green of Goldthwaite were also married at the same time. This was a double wedding, with single ring ceremony.

OUR DEMOCRACY—by Mat

One Book—indispensable

Our forefathers depended on the Bible, often the only book in the family, for spiritual guidance and religious worship. Children were taught to read from it; from its pages people of all ages learned to appreciate the power and dignity of great poetry and prose.



Today as we seek guidance in meeting the serious problems before us, the Bible—with its words of wisdom, courage, solace and beauty—holds particular significance as THE ONE BOOK INDISPENSABLE IN AMERICA.

Bible Week—October 20-25

PIGGLY WIGGLY

Beautiful 7-In. LADIES' COMB

FREE!

WITH EACH PURCHASE OF \$2.50 OR MORE DON'T MISS THIS

FOOD SPECIALS FRIDAY AND SATURDAY OCT. 24 & 25	RAISINS—Seedless 2 Lbs. . . .	35c
	PRUNES—50-60 Size—2 Lbs. . . .	36c
	GREEN BEANS—Cut—No. 2 Can . . .	10c
	CREAM MEAL—5 Pound Bag . . .	39c
	SPINACH—Texas Pack—3 No. 2 Cans . . .	25c
	GELATIN DESSERT—3 Pkgs. . . .	25c
	POTTED MEAT—Regular Can	6c

SOUP SALE CONCENTRATED 10 Ounce Cans	EVERLITE FLOUR FRESH SHIPMENT Direct from Mill to You	MAXWELL HOUSE COFFEE
Tomato—Can 6c	25 Lbs. \$1.69	1 Lb. Can 49c
Vegetable—Can 6c	50 Lbs. \$3.35	2 Lb. Can 96c
Asparagus—Can 6c		
Chicken—Can 10c		

PORK AND BEANS 16 Oz. Can	10c
PICKLE SPREAD—With Mustard—8 Oz. Jar	5c

FRUITS	TOKAY	MARKET VALUES	PORK
GRAPES—Lb. 10c			Sausage Lb. 39c
TEXAS ORANGES—Bag 35c			SKINLESS
			—Frankfurters—
			Pound . . . 37c
SANDY LAND			BONELESS
SWEET POTATOES Lb. 5c			FISH—Lb. 39c
BANANAS Lb. 10c			CALF BRAINS . . Lb. 15c
			VEAL CHOPS . . . Lb. 45c
			PORK CHOPS . . Lb. 65c
			DRESSED FRYERS—BAR-B-Q

PIGGLY WIGGLY

MARCH with

KELLY EXPERT REPAIRS Radio Service

Bring Your Radio In For Repair. Expert Service On All Makes Of House And Car Radios Located In Wm. G. Yarborough's New Building.

O. G. KELLEY—Goldthwaite

Football

SAN SABA ALL STARS

VS.

Goldthwaite All Stars

NOV. 11 2 p. m.

AT SAN SABA

Anyone Interested In Playing Report

To Eagle Field At 7:00 Monday Night

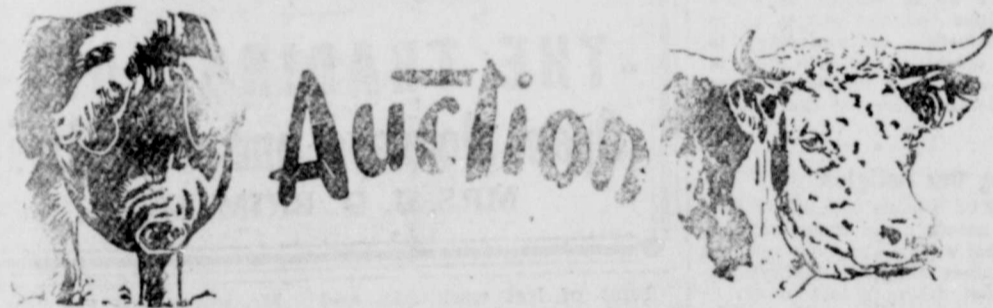

EVERY MONDAY AND FRIDAY

CATTLE—Good Fat Calves 17—21; Medium Calves 14—17; Plain Calves 10—14; Stocker Calves 16—18; Good Fat Cows 12—14; Good Butcher Cows 9—12; Cannors and Cutters 6—9; Plain Stocker Cows, Dry, By Head 60—80; With Calves 80—125; Good Quality Cows with Little Calves 100—125; Heavy Bulls, Lb., 14—15.

SHEEP—Good Mutton Sheep, per head 6—9; Good Dry Ewes, per head 7—10; Cull Ewes and Wethers, per head 3—5; Good Lambs, Lb., 14—16; Medium Lambs, Lb., 12—14; Culls Lb., 8—12; Good Ewess and Lambs—None.

GOATS—Good Mutton Goats, per head 4—5; Good Dry Nannies 4—5; Medium Nannies, per head 3—4; Cull Nannies 1—3; Good Kids 3—4½; Medium Kids 2—3; Culls 1—2; Good Nannies and Kids—None.

We buy Butcher Hogs any day in the Week

For Information, Write or Phone

MILLS COUNTY COMMISSION CO.

FORD & BAUMAN

BUSINESS PHONE—203

PHIL FORD, Sr.

and

PHIL FORD, Jr.

CLARENCE BAUMAN



THE PIRATES' TREASURE

WHAT DO YOU GAIN FROM READING?

There has been much discussion lately about our reading habits. What do we gain from reading? It seems to me that too much time is spent interpreting, analyzing and criticizing, and not enough time in actually enjoying what we read.

For instance, a poet is supposed to be a carefree, inspired person who writes down the beautiful thoughts that come to him. By the time we have finished reading the critics' opinion we sometimes lose the original thought.

It is difficult for the average high school student to study ponderous historical works, yet we will read or listen avidly to legends concerning historical characters. In answer to the question "What do we gain from reading?" we usually answer knowledge. Let us add the word enjoyment.

THE FRESHMEN OF 1937

We, the Freshman Class of Priddy High School of 1947 are proud to say "We are in High School now."

We have a class of 18. The girls are taking four subjects: Math, English I, World History, and Homemaking.

The boys are also taking four subjects, substituting V. A. for H. M.

In our math we are trying to absorb a little knowledge on fractions, decimals and percents. In English we have studied sharing experiences through story telling, letter writing, value of courtesy, doing business by different ways of communication, and the dictionary.

In World History we are studying of Rome and her provinces, and in H. M. I we have for the past six weeks been studying the styles of fashions and the care of clothing.

We were initiated into the F. H. A. Club.

Although it was embarrassing to us, we had fun and will get our revenge next year.

This week we have started our Home Project and with our sewing we are progressing nicely. The Freshmen boys are now well started in their first year in V. A. I.

We have passed all requirements for becoming "Greenhands" with flying colors. We have learned of soil erosion and its effects. We ran terraces with out any trouble.

We, the Freshman Class as a whole, are paying small dues each month and are planning to have some fun at parties in the future. We plan to have the Crazy House for Halloween and there will be an auction for the boxes that the girls bring.

SENIOR INTERVIEWS

ROBERT LEE LUBKE

If a contest should be carried on to select the most bothersome, likeable, and energetic boy in school, it would undoubtedly go to Robert Lee Lubke. He is the youngest son of Mr. and Mrs. Will Lubke, and has been a member of the Priddy student body for several years. He weighs 168 pounds and is 5 feet 9 inches tall.

This is his third year in basketball and it is undoubtedly that he enjoys all kinds of sports whenever his girl is around. Robert Lee is a member of the F. F. A., Priddy Chapter, sports editor of the Annual and chairman of the entertainment committee of the Senior Class.

Likes—Pretty girls.
Dislikes—Studying.
Ambition—To get married.

RUBELINE SCHLEE

Rubeline is the attractive daughter of Mr. and Mrs. J. A. Schlee. She has brown hair, brown eyes, and is 5 feet, four inches tall, and is 18 years old.

Rubeline is a member of the F. H. A. for her fourth consecutive year. She is interested in all sports, especially basketball, in which she has done very well. She is active in all school and class activities.

Rubeline has many friends and we are certain she will be a success in whatever she undertakes to do.

Likes—Robert Lee.
Dislikes—People that gossip.
Ambition—To go to college.

SONG DEDICATIONS

"I'll Hold You in My Heart"—Alma Jean to Walton.

"Apple Blossom Wedding"—Wanda to Emory.

"There's No One But You"—

Robert Lee to Rubeline.

"It's Been So Long, Darling"—Charline to Homer.

"I'll See You in My Dreams"—Bernice to Slim.

"Five Minutes More"—Arlene to Lee.

"That's My Desire"—Howard to Ruth.

"Keep Those Cold Icy Fingers Off Me"—Eugene to Helen.

"Won't You Ride in My Little Red Wagon?"—Melvin to Geraldine.

"I Love You Truly"—Ruth to Wilford.

"For Sentimental Reasons"—Leo to Ramona.

"I Wonder, I Wonder, I Wonder"—Lee Roy to Edeline.

"They Say It's Wonderful"—Weldon to Geneva.

"Take Me Out to the Ball Game"—Tommy to Melvin.

"I Wonder Who's Kissing Her Now"—Mr. Hook to Dora.

THE UNMASKED EYE

Dora, everybody thought you went with Mr. Hook last night, but it happens that you didn't, who, then?

Helen, it's pretty steady with Jimmy, isn't it?

Robert Lee, why didn't you nominate Rubeline yourself—nobody would have minded.

Charline, what's the matter with you? You don't even speak to us like you did last week.

self even if you don't have a date self even if you don't have a date.

Alma Jean, you seem happy—maybe it's love???

Howard W., you don't have to go with Ruth every night. She will wait for you.

Bernice, did you get angry because your boy friend took you in early?

Charline S., it seems Sunday is the date you have been waiting for, isn't it?

Zona, do you like to carry the cake to Mr. Hook? Will it help?

Boys, boys! New trailer house came to town Sunday, and I saw a girl.

Joyce Mae, what are you so happy about? Everybody wants to know.

Gladys B., why wouldn't you let Clarence put his arm around you? Are you bashful?

eo, since you saw that Ramona wasn't around last night why didn't you go after her?

Eugene, it seems you still haven't given up hope that you want Helen.

I believe Geneva should not miss school. Rosie really misses her.

Skinny, don't keep Lee out so late; he can't keep his eyes open on Mondays.

Edeline, what happened Sunday afternoon to you, Bettie, Willie Mae, Bernice, and Gladys when a blue pick-up pinned you all in Sunday afternoon? Was it two boys?

GOLDTHWAITE MAN BACK FROM CRUISE

Allen D. Moreland, seaman second class, USN, son of Mr. and Mrs. C. E. Moreland of Goldthwaite has returned to the United States after a seven-month cruise aboard the aircraft carrier USS Antietam, unit Task Force 38, which took him to Hawaii, Australia, the Marianas, the Philippines, Japan, and China.

Task Force 38, or the Pacific Mobile Striking Force, must be prepared for duty in any part of that area. It conducts training and makes cruises to various ports in the Western Pacific.

Approximately 2,000 green "polliwogs", comprising most of the men and officers of the Antietam's crew, were initiated into the "Royal Order of the Deep" when the ship crossed the Equator exactly at the International Dateline.

Rev. and Mrs. Joseph L. Emery left yesterday morning for Temple, after having received word that a close friend there was seriously ill.

City-wide Clean-Up Week—November 1 to 8.

Those who visited in the Walter Berry home over the week-end were: W. S. Berry, O. K. Berry, Mrs. J. C. Roundtree and children, Joyce, Helen and Billie, Mr. and Mrs. Robb Daniel, Mr. and Mrs. Clint Pettie, Mr. and Mrs. Jules Miles and boys, Elan Cloys and Dannie Roy, Mrs. Bud Oden, and Mr. and Mrs. Earl Ethridge and children, Bettie and Joe.

We Have Installed A
New Oat Crimper

Bring In Your Oats, Let Us Crimp Them For You

Crimping Increases Its Food Value From 10 To 25 Per Cent

Moreland's Special Dairy Feed

Made With CRIMPED OATS
WE HAVE PLENTY 43 PER CENT COTTONSEED MEAL AND PELLETS

H. E. Moreland And Son

YOU PUT IT FIRST IN SALES



WE KEEP IT FIRST IN VALUE

MAJOR OVERHAUL

JOBS

On Any Make Car

20 PER CENT DOWN

Balance in 12 Monthly Payments

SAYLOR

CHEVROLET CO.

CASH GROCERY & MARKET

Specials For Friday And Saturday, October 24 And 25 Are The Same As Last Week's Specials.

See Us Before You Buy.

REAL ESTATE

If You Want To Sell Something, Just List It Here. If You Want To Buy Something, See Me.

SULLIVAN

NORTH SIDE SQUARE

PERSONAL PARAGRAPHS

Simms of Brownwood Sunday afternoon here mother, Mrs. J. D. ...
 Mrs. Walter Fair- Mr. and Mrs. O. H. ...
 Mrs. Mary Winsor and ...
P.T.-A. Carnival. ...
 Mrs. J. C. Martin of Brown- wood is spending this week with her mother and aunt, Mrs. W. B. Potter and Miss Minnie Coleman.
 Mr. and Mrs. George Mote of Moody visited her niece, Mrs. Tom Booker and family over the week-end.
 Tommie Ann Booker and a friend, Ruby Blinker, of Tarleton, spent the week-end with her parents, Mr. and Mrs. Tom Booker.
Look at the pretty girls and vote for your choice as Queen at the Hallowe'en Carnival.
 Mr. and Mrs. Jack Shaw moved the first of the week to their new home purchased from Mrs. Myrtle Stewart.
 Mr. and Mrs. Grover Dalton spent Sunday and Monday visiting in Weatherford and Fort Worth with Rev. and Mrs. H. J. Starnes and family, and Mr. and Mrs. Wayne Cornelius and family.
Look at the pretty girls and vote for your choice as Queen at the Hallowe'en Carnival.
 Mrs. E. T. David had a stroke Friday of last week at the home of her daughter, Mrs. George Shuffield, at Winters. Mr. and Mrs. Grover Dalton visited a few hours with Mrs. David. Her condition is serious. She will be remembered by friends here, as she once lived in Goldthwaite.
 Oscar Burns and son James Oscar Burns and family went to Dallas last week, where they attended the Fair.
 Mrs. W. M. Potter of Brownwood spent a few hours Sunday in the home of Mrs. W. B. Potter.
 Mrs. A. B. Kunza of Blanco spent the week-end with her daughter, Mrs. L. A. Sparkman and family.
 Mrs. Bill Wittenburg and children Billy and Rebecca, of Lometa, spent several days this week with her mother, Mrs. Joe Langford.
Come, ladies, and wear your funniest hat and enter the contest at the Hallowe'en Carnival.
 Mr. and Mrs. Howard Hoover

took their son Michael to the Scott and White Hospital Friday of last week, where he underwent a tonsilectomy.
Play Bingo at Hallowe'en Carnival.
 Mrs. Fred Stephens and daughter, Mrs. Chas. Ford, went to Brownwood Saturday afternoon.
 Mr. and Mrs. Allie Hamilton moved Wednesday of last week into the house purchased from F. E. Burkett on North Reynolds Street.
Let's fish at P.T.-A. Carnival.
 Mrs. Mary Winsor, Mrs. Eddie Hawkins of Wilcox, Arizona, and Mrs. Minnie Jones of Galveston spent Tuesday with Dr. and Mrs. Bibb Jones and family at Lampasas. Dr. Jones is the son of Mrs. Minnie Jones.
 J. E. Greathouse had a stroke Saturday morning and his condition is serious.
 Mrs. Annie Armstrong and daughter, Mrs. Norman Upham of Jal, New Mexico, spent last week-end in Austin visiting Mr. and Mrs. Glenn Armstrong.
 Mr. and Mrs. Chas. Haensch went to Fort Worth to visit relatives. They also attended the T. C. U.-A. and M. football game Saturday.
 Mr. and Mrs. J. T. Routh of Ballinger were Sunday visitors of the J. G. Schooler's.
 Mr. and Mrs. Roger Powell and little sons spent Sunday in Brownwood with relatives.
 Mrs. Everette Parsons of Tyler visited her sister, Mrs. Cecil D. Bryan the past week-end.
"Keep Warm" this winter— Take a chance at the Blanket at the P.T.-A. Carnival.
 Cecil Bryan, Jr. of San Angelo visited his parents, Mr. and Mrs. Cecil D. Bryan, Saturday and Sunday.
 Cecil Bryan of Abilene spent a few hours in Goldthwaite the past week with his family.
Judy Bramblett
 Little Judy Cheryl was born at three o'clock Friday afternoon, October 10th and died at 11:30 Saturday night, Oct. 11 having lived only a few short hours to bless the home of her parents, Mr. and Mrs. L. B. Bramblett.
 The little body was laid to

rest Sunday morning in the North Brown Cemetery, under a mound of flowers.
 Besides her bereaved parents, little Judy Cheryl leaves three sisters and two brothers to mourn her passing.
 A precious little flower was budded on earth to bloom in Heaven.
GOLDTHWAITE GARDEN CLUB
 The setting for the October 15th meeting of the Goldthwaite Garden Club was the T. M. Glass residence, with lovely accents of picardy glads. Mrs. Glass had as her co-hostesses Mmes. Hollis Blackwell, Joe Langford, Tom Collier, and H. B. Johnson.
 At the business meeting plans for the dedication of Memorial Gateway to Veterans of World War II were discussed. This dedication is to be preceded by a clean-up campaign for the entire city and surroundings.
 Mrs. Charlie McLean was unanimously elected a member of the club.
 The program for the afternoon was introduced by Mrs. John G. Berry, who introduced Mrs. Tom Dudley and Mrs. Ed Montgomery of Comanche. Mrs. Dudley gave a very informative and worthwhile talk on "Home Landscape Gardening". She also gave interesting criticisms of home landscape garden illustrations, which were designed by garden members.
 Mrs. Montgomery won the contest on identification of shrubs, prepared by Mrs. E. D. Roberson.
 A salad plate served by the hostesses afforded exquisite pleasure to a large number of club members, and two guests other than those already mentioned, namely, Mrs. E. B. Anderson and Mrs. J. L. Emery.

feast and spiritual uplift for all present.
 Mrs. Seth Waddill is improving after suffering an injury of the knee.
 Mrs. Ben D. Cox and daughter, Joyce Ann, left Thursday for their home in Gulfport, Mississippi, after a visit with her father, W. J. Rickle, and other relatives.
 Mr. and Mrs. Albert Bradshaw and sons of Kerrville spent the week-end in the Rex Clifton home. They also visited Mr. and Mrs. Kelso and Larry Paul. Mrs. Bradshaw is a sister of Mr. Kelso.
 Mr. and Mrs. J. C. Cox and family and Mrs. Vera Cox attended the funeral of Mr. Marlon Cox at Lampasas. Mr. Cox was great uncle of Mr. J. C. Cox.
 Mr. and Mrs. John Soules and Billie Gaile visited their daughter and sister and family,
 Mr. and Mrs. Weldon Edwards and Weldon Lynn, of Clyde. While there they witnessed the Hardin Simmons Ball game at Abilene.
 Dinner guests in the home of Mr. and Mrs. R. M. Hurst and children Sunday were: Mrs. Ed Hamilton, Mrs. A. E. Hamilton, mother and grand mother of Mrs. Hurst.
 Visitors in the home of Mrs. Burt Ball Sunday were: Dr. and Mrs. Hickerson and Rev. Bill Hague of Brownwood, Mr. and Mrs. Henry J. Keith of Abilene, Mrs. B. W. Stephens, Patsy Sue and Mrs. C. R. McKinney of Waco, Mr. and Mrs. Carylton Wall of Star.
 Mrs. Winfred Sheldon is in Scott and White Hospital where she will undergo an operation.
See the Movie at P.T.-A. Carnival.

COAL-OIL AND GAS HEATERS

GAS AND ELECTRIC COOK STOVES

PERFECTION TABLE TOP — 'IVANHOE'

Pella Venetian Blinds

ELECTRIKBROOM

UNIVERSAL UPRIGHT VACUUM CLEANER

Everything Electrical to Wire Your House

Mills County HARDWARE

RAYMOND COCKRUM, SOLE OWNER

B. A. WILLIAMS
 Burrell Avery Williams was born April 26, 1864, at Williams Ranch, where he lived all of his life, and passed away on October 17, 1947, being 83 years, 5 months and 21 days of age.
 In early manhood he was married to Polly Ann Cannon of San Saba County. Five children were born to this union, his wife and three of the children preceded him in death. The two sons now living are: Lonzo A. Williams of Mullin and Burrell Avery Williams of San Francisco, Mexico. He also leaves four brothers: Bud Williams and John Williams of Idaho; Ben Williams of Post City, Texas, and Henry Williams of Mullin.
 Funeral services were conducted Sunday, October 19th, by M. E. Blake at Williams Ranch and interment was made at the cemetery there.
 Mr. Williams comes from one of the very oldest families to settle in this section, the community of Williams Ranch, at one time the largest town in what is now Mills County, being named after his father. He was probably the first white child to be born in Mills County.
STAR ITEMS—
 (Written for last week)
 Mrs. A. E. Hamilton, familiarly known as Granny Hamilton, spent last week-end in Dallas and Fort Worth.
 Mr. and Mrs. J. W. Hamilton returned Monday after a visit in the home of their son-in-law and daughter, Mr. and Mrs. Johnnie Saules of Big Spring.
 Our school is progressing satisfactorily, and the football boys working two recent games, one at Goldthwaite with Comyn was a tie, one with Lampasas' second string the tenth ended nineteen to nothing in favor of Star.
 Revrend John Weston and his bride, the former Miss Shirley Smith of Mexia, came in last Saturday. They will be at home in the Methodist Parsonage. Welcome Rev. and Mrs. Weston.
 Contractor Sparks of Evant is making an addition to Mr. and Mrs. J. W. Hamiltons house. It is to be enjoyed by their mother, Granny Hamilton. Mr. Sparks is also building a brick house for Mr. and Mrs. Woodson Clary and James.
 Mr. and Mrs. June H. Clifton and Rosalyn have purchased home here and will soon be with us permanently.
 Commissioner Fred Wall and wife are improving their place, recently purchased from Mr. J.

Firestone

OCTOBER Clean-up Sale

SAVE UP TO 50%

SPECIAL!
 Were 89c ea.
KITCHEN UTENSILS
 Now! 39c ea.
 Stainless steel, so easy to keep sparkling clean! Cheery red plastic handles.

SHOP AND SAVE!
RATCHET JACK
 Reg. 2.29
1.77
 Safe, double action lift. Extends to 27 1/2 inches. Capacity 3,000 pounds.

BUY NOW AND SAVE!
GRILLE GUARD
 Reg. 89c
66c
 Satin-smooth, mirror-like, heavy chrome finish. Attractively designed, exceptionally strong.

FINE VALUE!
HAMPER 4.99
 Reg. 5.98
 A pearlwick hamper trimmed in pearl finish plastic. Beautiful colors. 20 inches high.

PRICE SLASH!
WRENCH SET
 Reg. 13.95 **10.95**
 Fifteen pieces, 3/4-inch drive. Precision built. Every piece chrome plated.

SAVE MONEY!
FOOD CHOPPER
 Reg. 3.39
2.69
 Aluminum, lightweight, easy to clean. Grinds fine or medium.

FREE INSTALLATION

De Luxe Quality SEAT COVERS

"HEADLINER"
 Coupes 6.95
 Coaches 14.95
 Sedans 14.95
 These are quality covers of fine materials in handsome patterns. Precision tailored.

"NEWCASTER"
 Sale! 25.50
 Less Liberal Allowance on Your Old Set
 Small in size, big in performance! Five tubes including rectifier.

SEE THESE FIRESTONE DEALERS AND FIRESTONE STORES FOR TIRES, RECAPPING AND AUTOMOTIVE MERCHANDISE AND SERVICE.

E. J. BOYD CHANDLER'S STN.
 MULLIN AT THE Y
WAGNER STORE & STATION
 FRIDDY

Goldthwaite Home & Auto Supply
 JOE B. KARNES — O. O. SMITH

JACKSON'S CAFE

— AT —

The Hangar

IS NOW SERVING LUNCHEES EACH DAY AS WELL AS SPECIAL DINNERS

ON SUNDAYS

At Reasonable Prices

Your Patronage Appreciated

3 miles out on San Saba Highway Open 7 A. M. to 12 P. M.

Eighty-Six Candles Honor Native Texan

(Amarillo News-Globe)

In her childhood Mrs. Elizabeth Collier, 1414 Washington, suffered more than one rude awakening as her parents grabbed her up from bed to hide her from marauding Indians.

Occasionally they would scamper from their home near Huntsville to the safety of Fort Sam Houston.

Mrs. Collier's parents firmly believed the Redskins would take a liking to their little "papoose" and carry her off.

Nowadays Mrs. Collier has nothing more strenuous to do than rock a bit on her front porch or walk a few steps down the street to visit with neighbors.

Mrs. Collier was 86 years old last week.

But in two generations of her family, the entire modern history of Texas has been unfurled.

Her father, W. W. Mills, early-day Lone Star cattleman, was born in 1826—when the state was still a province of Old Mexico.

When a lad of 10 years, he saw the Republic of Texas come into existence. When he was 20 years old, Texas was admitted as a state.

A few years later he saw service in the Civil War as a member of the Confederate Army.

Mrs. Collier has seen no mean chunk of Texas history herself.

She was born Sept. 4, 1861, on the family ranch near Huntsville. And she is a pioneer resident of the Panhandle having lived in this area since 1902.

When she celebrated her 86th birthday last Thursday, she primly reported, "I don't feel a day over 70."

Joining in the birthday's festivities were three daughter and a son. Augmenting their parents were a number of grandchildren.

The party was held at the home of Mrs. Ethel Hodges, with whom Mrs. Collier has resided since 1942.

Mrs. Collier is an aunt of Mrs.

Everett Evans, of this city. Mr. and Mrs. Collier made their home in Star about 55 years ago, and she has visited Mrs. Evans and other relatives in Mills County several times.

QUILTING

There will be an all-day quilting at Mrs. Carl Perry's Tuesday, October 28. Everyone is invited to come and quilt and enjoy the day.

In Army In Korea

Norman D. Wagoner, son of Mr. and Mrs. Wilbur Wagner, writes home that he is doing fine, and has been promoted to Sergeant. Norman used to live at Star, so sends greetings and good wishes to relatives and friends in and around Star from far away Korea.

Pecan Wells News

We intend to have the Hunters' Supper Saturday night, the 25th, and also the Busy Bee Club Supper at the same time at Jim Green's home. We have no lights, so will have the supper at or near sundown, not later. Everybody who has good cat and fox hounds come and bring the family, and all Busy Bee Club members, both old and new come and be with us.—From an old-Reporter.

HUMBLE FOOTBALL BROADCASTS

Two top inter-sectional matches and two battles between conference contenders highlight this Saturday's football broadcasts brought to radio listeners by the broadcasting crews of Humble Oil & Refining Company.

The Rice-Texas U. Conference tilt will be broadcast from Memorial Stadium in Austin, with Kern Tips at the play-by-play mike and Alec Chesser filling in on the color assignment. The program, scheduled to go on the air at 2:20 p. m., will be heard over station WOAI, San Antonio.

The T. C. U.-Oklahoma U. game, with Bill Michaels handling play-by-play and Fred Kincaid color, will be heard at 2:20 p. m. from Owen Stadium in Norman, Oklahoma. Scheduled to carry the broadcast are stations WFAA-WBAP (570 kc.), Dallas-Fort Worth, and KTSA, San Antonio.

Humble's airing of the Baylor-Texas A & M. contest, originating at Kyle Field in College Station, will be handled by Charlie Jordan play-by-play, with Jerry Doggett assisting at the colormike. The broadcast will be heard at 2:20 over Stations KFJZ, Fort Worth; WRR, Dallas; KGKL, San Angelo, and KTEM, Temple.

Veteran Humble announcer Ves Box will journey all the way to Los Angeles to describe the S. M. U.-U. C. L. A. game, due to go on the air at 4:20 p. m. Stations KRLD, Dallas; KATL, Houston; and KABC, San Antonio will broadcast the game.



PROTECT Your HOME

A mortgage may have made it possible for you to own your home. Would it be the cause of your family losing it if you were no longer here?

A low cost Jefferson Standard Mortgage Cancellation Plan will pay off the mortgage in full in the event of your death—and probably leave a little extra besides. For your family's sake, invest-gate this plan today.

G. C. HEAD

P. O. BOX 175 — PHONE 37 GOLDTHWAITE, TEXAS

JEFFERSON STANDARD LIFE INSURANCE COMPANY WENSBORO, NORTH CAROLINA

H. D. COUNCIL HOLDS MEETING

The Mills County Home Demonstration Council met in the Home Demonstration Office at 2:15 p. m. Saturday, October 4th. The Chairman, Mrs. Berry, presided and all other officers, and the chairman of the Finance, Yearbook, Education-Expansion, Exhibit, and Marketing Committees were present. Seven out of eight clubs were represented. Fifteen members were present.

Annual Reports were given in the following manner:

Chairman of Council—Mrs. Berry reported attending six Council meetings. The 4-H Dairy Food Demonstrations, annual picnic and the meeting with committees.

Secretary—Mrs. Shirley Nickols reported nine meetings with the January meeting not held due to bad weather. Total attendance of 69—averaging 11 members and 6 clubs represented at each meeting.

Treasurer—Mrs. Eula Nickols reported that the Council had \$21.52 in the treasury with \$166.95 in the Marketing Fund for the purchasing of Downe Satin.

The THDA Chairman—Mrs. Harvey Hale reported attending the District THDA meeting at Anson, Texas, the 4-H Dress Revue as a judge, attending the County-wide Picnic, and 4-H Dairy Food Demonstration. She sent all reports requested from the District THDA Vice-President with \$11.82 sent for the THDA fund.

Mrs. Field Hines, Chairman of the Finance Committee, reported the council had received \$23.97 for the Birthday pennies and \$12.20 thus far from selling Nuway Garment Aids.

Mrs. David Straley, Chairman of the Marketing Committee, reported 320 yards of Downe Satin at 70 cents a yard had been ordered this year, with about 170 yards from back orders being received. Six Clubs had turned in book titles to be ordered. Seven clubs reported Marketing Chairman.

Midway H. D. Club

Midway H. D. Club met Oct. 17th with Mrs. Lester Kerby and her mother, Mrs. Raymond Horton. There were 7 ladies present. Mrs. Elton Horton and Mrs. Kerby gave a demonstration and directions on removing old paint and varnish from furniture, so it could be repainted and new varnish used. These demonstrations are very useful to home makers since old pieces of furniture are very valuable and can be made very useful when remodeled. Even the chair rounds can be glued in place and made more substantial.

We elected new officers for the new year. They are as follows: Chairman, Mrs. Flouy Burns; Sec. and Treas. Mrs. Ima Wicker; Reporter, Mrs. Ida Sevier. Our next meeting will be with Mrs. Doyle Wright, Nov. 7th. We decided on what we would like to study for 1948 in the year book.

Our hostess served delicious punch and muffins with chocolate icing.

There will be a quilting at Mrs. Elton Hortons home Nov. 12th, Wednesday. Everyone in the community is asked to be present.—Reporter.

B. A. HOWINGTON MOVES WEST FOR HIS HEALTH

B. A. Howington, who lived on a farm near Indian Gap for 56 years, selling it last summer, is on a trip for his health. He first went to a Comanche hospital suffering with asthma, then his daughter, Leona Leutwiler from Beaumont, Calif., came here and took him by auto on a trip west. He stopped off two days for a rest with his daughter, Ethel Bolin, at Vega, Texas, then went on to Prescott, Ariz., and is now staying with his son, A. E. Howington. His asthma has left him and he is gaining strength.

Mr. and Mrs. E. B. Gilliam and family took Mrs. E. B. Anderson to the Brady Hospital last Sunday.

Everitt Faulkner and Clyde Faulkner returned Saturday night from McAllen, where they spent a week visiting their brother, Harry Faulkner.

PHILCO WEEK
At L. J. Gartman Co.

A GREAT PHILCO with FM

If you want FM radio reception as well as regular Broadcasting (AM) . . . here's the greatest dollar-for-dollar value in the business! Gives you highly efficient reception even on low-powered FM stations! Amazing freedom from static. Built-in aerial for both FM and AM. Streamlined plastic cabinet. Philco Model 472.

\$83.95

An Autographed Picture of **BING CROSBY** Included during **PHILCO WEEK**

Sensational Performance in this **NEW PHILCO** **\$136.50**

Here's Philco's new model 475 for fine radio performance on both FM and regular AM broadcasting as well as short wave. Push button tuning . . . every quality feature! In the mahogany cabinet.

EASY TERMS

L. J. Gartman Company

Arrow Feeds

TURKEYS GROW FAST

ONLY ONE TURKEY STARTER

because it's HIGHLY FORTIFIED with Minerals, Vitamins and General Nutrients.

GERALD WORLEY Co.

Phone 228 Goldthwaite, Texas

Announcing New **RETAIL DEALER** for

COSDEN

NEW, IMPROVED, PEACETIME
Better Than-Before-the-War

HIGHER OCTANE GASOLINE

PREMIUM ETHYL GASOLINE

COSDEN PARA-FINE MOTOR OIL

STOP AT THE SIGN OF THE COSDEN TRAFFIC COP

Shelton Bros.

Station And Garage

Goldthwaite, Texas

Ferris And Milam Oil Co.

Distributors

Brownwood, Texas

COSDEN PETROLEUM CORPORATION
BIG SPRING, TEXAS

UNION STOCK YARDS CHICAGO 9, ILLINOIS

NUTRITION IS OUR BUSINESS—AND YOURS
Right eating adds life to your years—and years to your life

